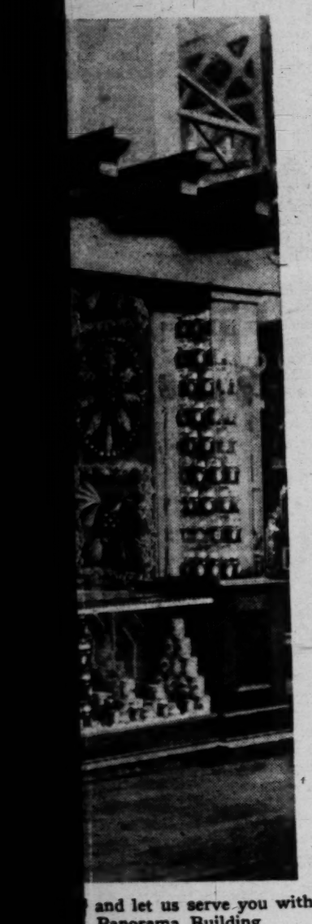
...centa
...ines

...La Crescenta brand
...will learn a new
...most exquisite prod-
...ornia grape.
...know the delicacy of
...htfulness of bouquet
...atisfaction which the
...e is capable of pro-
...you test the La
...es.
...ese wines from the
...es each season and
... purity, healthful-
...mity.
...grocers. Served at
...cafes and clubs.

...VNE CO.
...ELES, CAL.



...and let us serve you with
Panorama Building.

Eight Parts and Sunday Magazine—128 Pages. | Part I—Telegraph-News Sheet—12 Pages

The Times

Twenty-sixth Year.

MINIMUM TEMPERATURES: Boston, 38; New York, 44; Washington, 50; Pittsburgh, 42; Cincinnati, 44; Chicago, 34; Kansas City, 28; St. Paul, 28; Jacksonville, 68; LOS ANGELES, 52.

PER ANNUM, $9.00 | Per Month, 75 Cents, or 2 1-2 Cents a Copy. | SUNDAY MORNING, MAY 5, 1907. | On All News Stands, Trains and Streets. | 10 CENTS

THE PAPER TODAY

Number of Parts	8
Number of Full-Size Pages	96
Sunday Magazine	32
Reading Matter	69
Advertising (Pages)	59
Total Pages	128

EDITION (No. of Copies) 64,500

THE WEATHER.
BRIEF REPORT.

FORECAST—For Los Angeles and vicinity: Cloudy, with showers; fresh southerly wind. For San Francisco and vicinity: Fair; brisk northwest winds. Sunrise, 5:00; sunset, 6:39; moon rises, 8:27 a. m. Monday.

YESTERDAY — Maximum temperature, 76 deg.; minimum, 52 deg. Wind 2 p. m., southeast; velocity, 1 mile; 5 p. m., west; velocity, 14 miles. At midnight the temperature was 57 deg.; cloudy.

TODAY—At 2 a. m. the temperature was 56 deg.; cloudy.

The complete weather report, including comparative temperatures, will be found on page 10, part II.]

POINTS OF THE NEWS IN TODAY'S ISSUE OF The Times

INDEX.

Part I.

1 May Lock Out Bay City Unionists.
1 Railway Men Fight Over Speed.
1 Iron Strike Becomes Siege.
1 Expee Quits Combine in Fear.
1 Striking Teamsters Desperate.
1 Denies He Is a Bigamist.
2 News of Los Angeles County.
2 Other South Counties' News.
3 Markets and Financial Items.
3 Shipping: Realty Transfers.
3 City in Brief: Vital Record.

Part II.

1 From All Parts Shriners Come.
1 Brick and Lumber Prices Drop.
4 Editorial: Pen Points: Poetry.
4 "What's Said in San Francisco."
4 Public Service: News of Courts.
4 Surprises for Rich Taxpayers.
4 Wonder Treasure in Death Valley.
4 Sunset Boulevard to Be Paved.
5 "Made Here" Show Eye-Opener.
5 Sweet Pea Blossoms Fill Purses.
5 Rush Activity at Searchlight.
5 Last Season Opens Poorly.

Part III.

1 Ryer-Haywood Trial This Week.
1 Shadow Falls on Francis Murphy.
1 Lord Avebury Punctures Bubble.
2 Talk with Senator La Follette.
2 Past Week's News of the Mines.
2 Wonders of Strawberry Biology.

Part IV.

1 The Times Clearing House; Liners.
2 Classified Advertising.

Part V.

1 Weekly Real Estate Review.
2 Houses, Lots and Lands.

Part VI.

1 Players, Playhouses, Stage Gossip.
2 The World of Music and Art.
3 Affairs in Los Angeles Society.
3 Out-of-Town Society Notes.
4 Ralph Hewlitt Discusses North Pole.
4 Doings of Washington Society.
4 "Fair Margaret Castell."
4 Review of Latest Literature.

Part VIII.

1 Burns-O'Brien Fight for Fortune.
1 Rapid Auto Race is Star Event.
1 First Game Cricket Series Played.
2 Page of News for Baseball Fans.
3 Nolan Talks Logic of Jeffries.
3 Catalina Fishermen to Give Prize.
4 Winds Spoil Yacht Races.

SYNOPSIS.

...R CITY.' Honolulu, Indianapolis ... San Francisco delegations form ...anguard of the Shriner hosts and ... their arrival last night the fes... of "Shriner Week" were be... heartiest possible welcome ac... the visitors; thousands will ar... here today on a score or more of ... trains....Amazing mineral ... found on the very brink of ... Valley and towns springing up ...ritory heretofore considered un...able....Thousands attend the ... in Southern California Ex... and are amazed at ... there is to see there. ... Boulevard to be paved ... Plaza to the foothills....Depressors fix rates on real values ... land owners must share burden ... others not so rich....O'Brien fight to be the greatest battle ... palmy days of Jeffries. ...ort at first day of auto races. ...work by Los Angeles defeats ....Judge Smith fines miner ... tried to kill a hackman....City ...ver refuses to pay demands for ...ers improperly made....Fifteen ... in San Quentin for "Barefoot ...r" Fleenor....Easier prices now ...ilding material....Striking teamsters seek to drag other workmen into trouble by having a sympathetic strike called....Husband of "Lucky" Baldwin's niece scoffs at charge of ...

...UTHERN CALIFORNIA. Former ... Attorney Fitzgerald of Pasadena ... of apoplectic stroke and in critical condition....Wilmington citizens ...apply tear down fence placed by ... Pacific across principal street ...ing to waterfront....Vandals re... corner from under San Juan ...trano mission chapel....Monrovia ...d of Trade men good to women.

...NERAL EASTERN. Former ... of Police of Chicago, and three ... grafters, are indicted by grand ... for illegal acts....Imperial Pope ... sends greetings to Shriners ... asks all of faithful to consider the ...m of what makes the wild cat ....Rain and snow cuts Texas ...crop in half....Espee abrogates ...ment with Salt Lake road to ... prosecution by Interstate Commerce Commission.

The Imperial Council Session.

The proceedings of the Imperial Council assembled in Los Angeles during fiesta week will be published in The Times. The exhibition drills of all patrols, the great night electrical parades and the incomparable floral fete will be fully described and illustrated. Letters won't half tell your friends about all these doings, besides there will be no time for writing. The Times will be mailed daily during fiesta week, including the special Fiesta-Shriner Number, to any address in the postal union for 25c. Orders may be left with any news dealer or at The Times Office, corner First and Broadway.

Shriner Meeting.

The fiesta celebration, the Shriner Conclave, the Brethren Conference and the ... National Educational Association Convention, successively following each other in the next ninety days, will bring to Southern California a vast congregation of people from all parts of the earth. The advance guard is already apparent in the crowded condition of our hotels and restaurants, and street congestion. Everybody will strive in an effort to "look pleasant" to these newcomers. But some of them are assuredly coming to stay, others will come back. It is safe to predict. Merchants, restaurant keepers, hotel and lodging-house proprietors and others, should find the next three months a most opportune time for advertising; and The Times offers more inducements and more certain returns for the money expended than any other medium.

Want a Piano?

Offers of good instruments, the best in the world, are to be found among the classified columns as well as in the classified columns of The Times. But if you are looking for a special bargain of some particular make and don't see it advertised, try inserting a "Want" ad yourself. It will surprise you to learn that so many people have what they are seeking, besides saving yourself a lot of worry.

Shriners and Visitors.

For the news of the world and detailed accounts of each day's happenings during the forthcoming conclave and floral fete to be held during the week ending May 11, have the Los Angeles Times delivered to you by carrier, 15 cents per week. Order of any agent, or at The Times office, corner First and Broadway.

IMPERIAL GREETING.

Potentate Sends His Word Ahead.

All Mystic Shriners Are to Study "What Makes the Wild Cat Wild."

To Preserve Health of Each Sheik Water Is Not Imbibed on Desert.

When Owens River Reaches Angel City This Ban May Be Removed.

[BY DIRECT WIRE TO THE TIMES.]

TINTIC JUNCTION (Utah) May 4.—[Exclusive Dispatch.] "Dispatched by Imperial Courier from the flying caravan of the Imperial Potentate as it enters the great desert south of the oasis of Salt Lake City, at the setting of the sun, on this fourth day of May, 1367:

"To the Nobility of the Mystic Shrine of North America, Nobles of Al Malaikah Temple, and the faithful from every where assembled in the Oasis of Los Angeles:

"I send greetings and assurances that with the continued protection of Allah, the God of our Fathers and the Controller of our Destinies, accompanied by a distinguished escort, it will be my great pleasure to pitch the Imperial tent in the delightful Oasis of Al Malaikah Temple, Sunday, May 5.

"Word has been brought to me of the great welcome which the people of the Oasis of the Angels are preparing for us. My wise men have told me of the beauties of sea, valley and mountain which will greet us at our pilgrimage's end. The great Allah has so indorsed your Southland that our pathway will be bordered with trees and flowers of wondrous beauty.

"For this, all praise to Allah, and for the festal days' joy which are before us thanks to the faithful of the Southland. A. P. CLAYTON, "Imperial Potentate."

"On board the Imperial Special at the border of the desert southwest of the Oasis of Salt Lake City."

NOBLES TRAIL HITHERWARD

The special train of Imperial Potentate A. P. Clayton is being whirled across the hot sands of Nevada desert, and, should no delay occur, will enter the Oasis of Los Angeles with the setting of Sunday's sun.

This twentieth-century caravan consists of seven standard Pullman sleepers, two dining cars and two baggage cars specially fitted for commissary service. From St. Joseph, Mo., this train has run solid and will convey Imperial Potentate Clayton, his Imperial Council, personal escort and guests through an extensive tour which, besides Los Angeles, will embrace the entire Pacific Coast and the Northwestern States.

Arriving in Salt Lake City at 11:30 a.m. on Saturday, the Imperial party was given time to view the sights of Zion while their train was prepared for its desert journey over the Salt Lake route.

POTENTATE'S SUITE.

Up to the Mormon capital the train had journeyed over the Missouri Pacific and Denver and Rio Grande systems with brief stops at the most interesting oases en route. The imperial party numbers 167 and includes the following: Imperial Potentate A. P. Clayton, Mrs. Clayton and Robert G. Clayton of Moila Temple, St. Joseph, Mo.; Past Imperial Potentate Lon B. Winsor and Mrs. Winsor of Reed City, Mich.; Potentate J. J. Schneider of Abon Ben Adhern Temple, Springfield, Mo., and Mrs. Schneider; Potentate J. Siemmons of Mohammed Temple, Peoria, Ill., and Mrs. Siemmons; Potentate Will S. Guthrie of India Temple, Oklahoma City, Okla., and Mrs. Guthrie; Potentate Joe Seinsheimer of El Mina Temple, Galveston, Tex., and Mrs. Seinsheimer; Benton Quick, Past Potentate of Moia Temple, St. Joseph, Mo., and Mrs. Quick; George L. Bonney and Mrs. Bonney of Molah Temple, St. Joseph, Mo.; Capt. H. G. Getchel and Arab Patrol of Molah Temple, the personal escort of the Imperial Potentate.

At Salt Lake City the train was met by Assistant General Passenger Agent T. C. Peck of the Salt Lake route, who, with his staff, is personally looking out for the quick and comfortable dispatch of California's imperial guests while their caravan is journeying over his line.

The present pilgrimage of the Imperial Council is one of several such journeys which have distinguished the rule of Imperial Potentate Clayton. The last one prior to this California pilgrimage was to the City of Mexico for the purpose of installing the Shrine in the southern republic. All of these pilgrimages have been under the direction of Benton Quick of the Missouri Pacific Railway, who, as on former pilgrimages, is in personal charge of the present imperial party.

PROHIBITS WATER.

Many imperial edicts are enforced upon the present pilgrimage, a principal one of which has been drawn from the rules governing caravans in times before camels were superseded by Pullmans.

This edict forbids the use of water save for the purposes of ablution while the desert is being crossed. Consequent upon this edict comes the addition of two fully stocked commissary cars to the imperial train. Never in its history has Los Angeles had the opportunity of welcoming a more jovial party or one more interested in her feast of flowers than this one which is escorting its Imperial Potentate. When Owens River comes to Los Angeles, prohibition of water may be raised.

The programme for Fiesta week has already been memorized by the majority of the party and everyone will reach the City of Angels filled with enthusiasm over their visit to the Southland.

With constant desires for information upon subjects of deep scientific importance the imperial travelers have busied the philosophers of the party in the solving of the question "What makes the wild cat wild" and at imperial request this question is forwarded so that the nobles of Al Malaikah Temple may give it much thought prior to the time when they will be called upon to answer the imperial query.

Should the schedule be maintained as laid out the imperial special will reach Los Angeles at 7 p.m., Sunday.

ZION NOBLES HEADED WEST.

THEY INTEND TO TAKE PART IN ALL EXERCISES.

With the Salt Lake Mystic Shriners Are More Than Half a Hundred Ladies, and Famous El Kalah Patrol Already Entered in the Drill. Royally Entertained.

[BY DIRECT WIRE TO THE TIMES.]

SALT LAKE (Utah) May 4.—[Exclusive Dispatch.] Not on camels, but in luxuriant Pullman cars, members of El Kalah Temple, the local mystic shrine lodge, started across the burning sands toward Los Angeles tonight.

A special train of six sleepers and a dining car left the city by the Salt Lake route at 8:45 o'clock. In the party were 95 men and 54 women. The Nobles of the El Kalah Patrol, which is entered in the patrol drill in Los Angeles, are on the train. In charge of the patrol are F. H. Carrel, captain; W. H. Young, first lieutenant, and F. J. Gustin, second lieutenant.

The Salt Lakers expect to participate in the various parades of the week. Potentate S. D. Evans, representative of the Schramm, and Representative J. M. Marriett made arrangements for the trip and are in charge of the Zion party. The delegation expects to reach Los Angeles in time for the first exercises of the convention.

The Hollenbeck Hotel will be the headquarters, and the train carrying the Salt Lake crowd was one of the ten specials to leave this city for Los Angeles over the Salt Lake route tonight. Seventeen specials arrived here on the Rio Grande Railroad today, ten of them leaving over the Southern Pacific.

The visitors were royally entertained by the local Shriners in the New Masonic Hall, and many of the fez-wearers visited the temple grounds, where special recitals on the grand organ in the tabernacle were given.

DOFF FEZES HERE.

POTENTATE GIVES A HINT.

Red fezes of Shriners, visiting or home, are not good form in thirst parlors, shooting galleries, billiard parlors and other places to which the wearers would not take their wives, sisters or sweethearts. Potentate Flint has thrown out the hint that the little red top-piece should be taken by the nape of the neck by the man underneath upon entering such places and stowed away in a pocket or carried in the hand.

The suggestion of the Potentate was quite generally observed last night. It was a common sight to see hatless men ranged in rows at drink troughs in various cases about the city, the red fez protruding from their pockets and dry red tongues hanging from their mouths.

LONDON CHANGES HATS.

King Edward Returns After Diplomatic Holiday and Begins Fixing Up New Fashions.

[BY DIRECT WIRE TO THE TIMES.]

LONDON, May 4.—[Exclusive Dispatch.] King Edward, who derived great benefit from his holiday, while at Palermo, wore a white bowler hat. Within a few hours of its appearance the fashion dealers were writing urgent orders to manufacturers to make "Edward the Seventh" white hats in large quantities for immediate delivery.

On publication of the news in London there was a similar demand for this headgear with the result that in a few days' time West End hat shops will be full of white bowlers. King Edward's headgear always becomes him, because he possesses what a hatter calls a good head. He takes a 7¼ size.

The white bowler hat, by the way, is not the only fashion which King Edward has set this year. His Majesty also intends to popularize a tall walking stick of the kind used by Gilbert's grandees in "The Gondoliers," but not quite so high. Department has to be studied very carefully in the use of this stick. It is grasped about a foot from the top and the arm is flung out a full length while walking, the attitude of the body being of Johnsonian dignity and gravity.

IAN McLAREN VERY ILL.

In Pain and Unable to Sleep, Owing to Formation of Abscess in Ear.

[BY DIRECT WIRE TO THE TIMES.]

MOUNT PLEASANT (Iowa) May 4.—[Exclusive Dispatch.] The condition of Dr. John Watson (Ian McLaren) is critical, as he suffered a relapse last night. An abcess in the ear is causing great pain and he is unable to sleep.

Dr. Watson came here about ten days ago, expecting to lecture before the students of Wesleyan University, but he was taken ill on his way from Minneapolis and went to bed immediately upon arrival. His wife was telegraphed for and has been constantly by his side. He was first stricken with tonsilitis but seemed to improve until last night. His pulse is low and physicians admit the gravity of the case.

THE WORM TO TURN.

Lockout Planned in San Francisco.

Secret Compact Is Made by the Well-nigh Ruined City-Builders.

Work to Be Stopped on Every Structure That's Now Going Up.

Governor Asked to Hold Force of State Troops in Readiness.

BY HARRY C. CARR.

[BY DIRECT WIRE TO THE TIMES.]

SAN FRANCISCO, May 4.—[Exclusive Dispatch.] One of the most remarkable defensive moves ever attempted against labor unions began in San Francisco today.

If the carmen go on strike, the capitalists of San Francisco will retaliate by tying up the work on every building in the city.

Every working man in the city will have a chance of finding himself out in the street.

The whole industrial machinery of the city will be allowed to run down.

A secret compact is said to have been entered into today by the big moneyed interests.

Realizing that rioting will surely result, Gov. Gillett has been requested to hold the State troops in readiness.

A cavalry captain at the Presidio said today that the regulars were being held in readiness and that San Francisco might wake up Monday to find soldiers in the streets.

All day long, latter-day Paul Reveres in automobiles were hustling around the city, signing up bankers and business men. Some of the signers were the sons of Vigilantes who in their day ran the ruffians out of this city.

My authority for the truth of this story is one of the highest officials in the Union Iron Works, one of the "big men" in the commercial life of San Francisco.

The reckless, foolhardy union men probably do not dream of the masked battery into which they are running. They imagine that the city is quailing before them, as it has so often done before. They were given a last chance to withdraw their brutal demands today. A committee went to each striking organization and tried to show them that it would mean the industrial annihilation of San Francisco to grant their ultimatum. The iron men were shown how the local foundries are being wrecked, trying to compete with Eastern men who are not forced to pay such ruinous wages as are already paid here. They were shown that the Union Iron Works has lost $1,000,000 in a year and has been obliged to ask the government to finish two cruisers now in the ways.

Nothing doing.

The striking telephone girls were shown that they are already paid the highest salaries of any 'phone operators in the world; that their pay exceeds that of any other class of women employés whose positions do not require special education.

An appeal was sent to the carmen, asking them not to strike today, couched about in this language: "We the merchants and business men of San Francisco, ask you, as a matter of civic pride, to avert destitution and want and arbitrate your differences."

To show that they do not suspect any retaliatory move, witness this statement made to me by a conductor today: "If they strike," he said, "I'm going to work on some of these big buildings until it is over. I can stand it as long as the United Railroads can."

If he goes on strike, he may not find any big buildings to work on, and will have a wife and children on his hands whose condition he will seek to improve by throwing brickbats at passing street cars and yelling "scab."

Perhaps this may seem like a cruel move. But it is not. The unions are fighting for dirty little increase in wages and the merchants and business men are fighting for life.

San Francisco simply cannot go on enduring these demands for increased wages. In some jobs it is claimed that plumbers are now paid $16 per day. Owners of buildings will have to rent offices by the square inch to make a profit if wages get any higher. One of the big steel men said today: "There

(Continued on Fourth Page.)

STRIKERS CUT PHONE CABLES.

[BY DIRECT WIRE TO THE TIMES.]

SAN FRANCISCO, May 4.—Shortly before 10 o'clock tonight the cables containing all the wires running into the "West" exchange at Steiner and Pine streets were cut on one of the poles near the exchange.

Until repaired, this leaves a large portion of the city entirely without telephone connections.



EX-CHIEF OF POLICE JOHN M. COLLINS

Of Chicago, whose crusade against "private hotels" conducted in a startlingly effective, if quiet manner, has caused a multiplicity of scandals, many of which will lead, it is said, to the divorce courts.

SPURNS DEMAND FOR PRISONERS.

GUATEMALA REFUSES REQUEST OF MEXICO.

Cabinet of Big Latin Republic Holds Special Session to Consider Advisability of Severing Diplomatic Relations With Central American Nation—Corea Seeks Aid of United States.

[BY DIRECT WIRE TO THE TIMES.]

CITY OF MEXICO, May 4.—Guatemala has refused to comply with the request of the Mexican government that José Maria Lima and Col. Onofre Bore, charged with complicity in the assassination of Gen. Barillas, be extradited.

The Cabinet is now in session and it is said that the Ministers are discussing the advisability of immediately severing diplomatic relations with Guatemala.

"El Diari," says in its morning edition today: "We have been officially advised that Guatemala will refuse Mexico's request for the extradition of Gen. José Lima.

"Upon receipt of this advice, Mexico will recall her representatives and the United States will do likewise."

SEEKS AMERICAN AID.

[BY DIRECT WIRE TO THE TIMES.]

WASHINGTON, May 4.—[Exclusive Dispatch.] Ambassador Creel of Mexico, was at the State Department again today to discuss conditions in Guatemala, which are represented to be growing daily more serious. As a result of the attempted assassination of President Cabrera, the authorities of Guatemala are making arrests indiscriminately and a condition bordering on social anarchy prevails.

Advices received by the Mexican Ambassador are that arrests are not confined to citizens of Guatemala, but many foreigners, mostly Mexicans, are now in prison.

There has been a general protest from diplomatic representatives against the conditions and particularly concerning the treatment of some of the foreign prisoners.

Creel is seeking joint action between the United States and Mexico to elevate the conditions. Should Mexico sever diplomatic relations with Guatemala; as may occur at any time on account of the failure of Guatemala to extradite José Lima, the friend and adviser of President Cabrera, who is charged with the complicity in assassination of General Barillas, the United States will be asked to represent Mexico at Guatemala City.

UNITED ROADS ISSUES BONDS.

Bear Not Less Than Six Per Cent. and Taken Up by Investment Company.

[BY THE ASSOCIATED PRESS—A.M.]

NEW YORK, May 4.—The United Railroads of San Francisco, it is made known in the annual report of the Railways Investment Company, has authorized an issue of $5,000,000 first preferred stock, to bear interest at the rate of not less than 6 per cent. per annum.

This issue has been authorized to provide funds for a new construction and improvements and $1,500,000 is to be issued in the near future. All of this stock will be taken by the Railways Investment Company, which owns all the stock of the United Railroads of San Francisco, as well as a controlling interest in the Philadelphia Company of Pittsburgh.

CARMEN REFUSE ALL REASONABLE TERMS.

[BY DIRECT WIRE TO THE TIMES.]

SAN FRANCISCO, May 5.—[Exclusive Dispatch.] Members of Carmen's Union met, for the second time within a week, at the Central Theater this morning at one o'clock to decide whether they would enforce their demands against the United Railroads by a strike. At a meeting last Wednesday morning the conditions confronting the men were much different than those this morning. At that time the men were called to consider two alternatives. They met this morning to consider but one.

At the first meeting there were three parties, namely, those who wanted to strike, those who wanted to carry the negotiations farther and those who did not want a strike in any event.

The middle party prevailed and it was decided to carry on the negotiations before resorting to extreme measures. A resolution was passed by a vote of about seven to three to let the conference committee, working together with Rev. P. C. Yorke, arrange the best terms it could with the company and report back a week from the date of that meeting, which would have been next Tuesday night. The conference committee had one meeting with President Calhoun on Wednesday afternoon in the offices of the company at Oak and Broderick streets and another yesterday afternoon in the office of Mayor Schmitz at his special call. All parties to these conferences admit that they have been futile.

The company made three offers, or, at least, agreed to grant three different scales, none of which was acceptable to the committee. They want the present scale, the Oakland scale, and a modified Oakland scale, which increased the wages of the older men in the employ of the company and permitted the company to hire new men at a lower wage.

The offers of the committee were all conditional on their acceptance by the men and the only one that it was empowered to make unconditionally was the original demand of the union —$3 for eight hours.

When it was deemed impossible to arrange a settlement, a special meeting was called by the executive board of the union for this morning, instead of letting it go over to Tuesday night, as was originally intended.

As no adjustment had been made and the negotiations had been broken off, there was no third party to be considered at the meeting this morning. But one alternative faced the men. They could vote to accept the offers of the company or to strike to enforce their demands.

Before the mass meeting was called, the executive board of the union went into session on the stage of the theater to discuss details in connection with the meeting and to arrange for the report of the conference committee, which was appointed from its own membership.

President Calhoun of the United Railroads said last night:

"At the request of the Mayor, Mr. Holbrook and I representing the United Railroads met the conference committee of the carmen's union at the Mayor's office this afternoon at 2 o'clock. While the conference was entirely friendly the railroads company declined positively to recede from its position. Much of the old ground was gone over and we tried to make it perfectly clear:

"First, that the railroad company had been just and generous in proposing to continue for another year the high rate of wages fixed by the Board of Arbitration.

"Second, that the Carmen's Union had never authoritatively proposed any scale of wages except the flat rate of $3 for an eight-hour day, and that this was the identical proposition submitted and passed upon and disallowed by the board of arbitration.

"Third, that in the company's opinion the eight-hour day was not economically practical and would not be allowed.

"Fourth, that the company in its own interest, in that of its employés and in that of the public, wanted to avoid a strike, and sincerely sought industrial peace.

"Fifth, that if the union caused a strike under present conditions, its relation with the railroad company would be permanently severed.

"Sixth, that in that event the company would operate its cars independently of the union; that resistance by force of members of the union would be unlawful and the company would demand from the city and State authorities the full protection guaranteed by law."

UN-DUNNE CHICAGO.

Grand Jury Indicts Grafters.

Chief of Police and Three of His Satellites Are in Toils of Law.

Further Expected Charges Demoralize Democratic Party in City.

The Jurors Accuse Entire Force of Constabulary of Bad Conduct.

[BY DIRECT WIRE TO THE TIMES.]

CHICAGO, May 4.—[Exclusive Dispatch.] As a climax to the saturnalia of graft in former Mayor Dunne's police department and the prostitution of that body to the ends of Democratic political leaders, indictments were returned by the April grand jury this afternoon against John M. Collins, former Chief of Police; Frank D. Comerford, former police attorney; E. H. Roche and William L. O'Connell, Mayor Dunne's campaign managers, and Detectives James McGrath and Patrick J. McNulty.

Collins was included in three indictments, one of which charges him with the mutiliation of public records, while the others are based on charges of conspiracy to do an illegal act. The other indictments are all based on charges of conspiracy, and in the cases of Detectives McGrath and McNulty the allegation is made that the two sought to collect bribes from South Chicago saloonkeepers.

ACCUSE POLICE FORCE.

Coupled with the indictments which were returned before Judge Pinckney, the grand jury in its report severely arraigned the entire police department, and asserts that inspectors, captains and lieutenants who carried out Collins's orders with reference to the campaign assessments are guilty of reprehensible conduct.

Immediately upon the return of the indictments, capiases were issued by Clerk Harris of the Criminal Court for the arrest of the defendants, and these were placed in the hands of deputy sheriffs.

It is probable, however, that the men indicted will not be arrested until Monday morning, for it is customary to allow defendants in criminal cases sufficient time to present their bonds.

DEMORALIZES DEMOCRATS.

The Democratic organization was thrown into a state of excitement when it was gleaned from the report submitted by the grand jury that State's Attorney Healy has not by any means finished his investigation and that the matter will be taken up again by the next grand jury, which convenes May 20.

Mr. Healy admitted that he has additional evidence against the police and politicians, and he said that if he decides it is sufficient to warrant a conviction he will present it to the May grand jury.

Collins was struck harder than were any of the other defendants. In the first indictment against him the former chief is charged with having wilfully and maliciously mutilated public records, and in this reference is made to the special order books, the pages of which were ordered torn out when Mayor Dunne's chief found he was under investigation by the Civil Service Commission.

PATROLMEN MADE HEELERS.

The second indictment against Collins charges him with conspiracy with Frank D. Comerford to do an illegal act. The two are charged with having conspired to deprive the city of the services of policemen by ordering the police to do campaign work in behalf of Mr. Dunne.

Roche and O'Connell are caught with Collins in the third indictment, which is based on charges of conspiracy to violate the civil-service law. This indictment grew out of the testimony of commanding officers of the police department, who told the grand jury that they had turned over to Messrs. Roche and O'Connell the proceeds of the assessments ordered by Collins.

The penalty in case of conviction on the first indictment against the former Chief of Police was not less than one nor more than five years in the penitentiary. On the second indictment the law provides for a $2000 fine and from one to five years' imprisonment or both, and on the third indictment the same penalty is provided.

Should Collins be convicted on all three indictments it will mean a term of fifteen years at Joliet.

On the other indictments each of the defendants is liable to a penitentiary service of from one to five years, except in the case of Comerford, who may also be subjected to fine of $2000. While it has been freely predicted that Collins would be caught in the grand jury's net and hinted that O'Connell, Roche and Comerford would also be indicted, the indictments against Policemen McGrath and McNulty of the South Chicago station came as a complete surprise.

This action on the part of the grand jury is taken to indicate that a thorough investigation of the conditions which are said to exist in South Chicago will be made by the State's Attorney when the next grand jury convenes and that wholesale indictments may be returned. The men are charged with having sought to induce eight saloon-keepers of South Chicago to give them bribes and their indictments followed the testimony of the liquor men, who appeared before the grand jury Friday afternoon.

RAILROAD RECORD.

FIGHT SAVES FAST TRAINS.

Plan to Lengthen Schedules Starts Fisticuffs.

Friends Rush Between Irate Railway Magnates.

Prevented from Blows They Make Air Blue.

[BY DIRECT WIRE TO THE TIMES.]

CHICAGO, May 4.—[Exclusive Dispatch.] A fight with bare fists to a finish between Samuel M. Felton, president of the Chicago and Alton Railroad, and J. W. Kendrick, vice-president of the Santa Fé system, threatened to be the wind-up of a meeting of executive officers of western railroads, called to settle a dispute between the passenger officials over the lengthening of schedules of through trains.

Before any blows were struck by President Felton or Vice-President Kendrick, the meeting of executive officers was hastily declared adjourned by the chairman, J. Kruttschnitt, director of maintenance and operation of the Harriman systems. The meeting was being held in his office.

When Chairman Kruttschnitt declared the meeting adjourned, the other presidents and vice-presidents surged in between Mr. Felton and Mr. Kendrick and led them away in opposite directions.

The strife between President Felton and Vice-President Kendrick followed a meeting last Thursday of the passenger officials of the Western roads. They had almost reached an agreement for lengthening the schedules of through trains when W. J. Black, passenger traffic manager of the Santa Fé system, declared he was "the man who would have the say about the time of Santa Fé trains, and not Mr. Kendrick."

Mr. Kendrick's attitude finally exasperated President Felton of the Alton, who bluntly asked whether Mr. Kendrick was there to get an agreement or to obstruct and prevent one.

This pertinent interrogatory angered Vice-President Kendrick, and he intimated unmistakably that he did not consider the president of the Alton railroad a gentleman. Then came the linguistic pyrotechnics. Both President Felton and Vice-President Kendrick made a fine display, according to the spectators.

As a result, the plans to lengthen through-train schedules on western railroads is again laid on the shelf.

STEAMERS ICE BOUND.

Service Between Canada and Europe Unusually Delayed by Extreme Cold.

[BY THE ASSOCIATED PRESS—A.M.]

HALIFAX (N. S.) May 4.—The Allan line steamer Sardinian, from London and Havre for Montreal, which was forced into this port yesterday to land her 600 passengers, reports that imbedded in the ice fields are two large steamers, the Allan liner Ontarian and the Dominion liner Vancouver. The Allan liner Ironian is also believed to be ice bound. The fields stretch across Abbott Strait for a distance of a little over fifty miles and to add to the difficulty of navigation, a thick fog hangs over the coast.

Not for years has the opening of the summer service to Montreal been so delayed as this year and as a result immense quantities of freight designated for that port, which in the summer is one of the great shipping terminals upon the continent, have been severely delayed. During the winter the trans-Atlantic business on Montreal is suspended on account of the ice in the St. Lawrence rivers.

The ice conditions this winter have been worse than for many seasons, and the government ice-breaking steamers have been helpless for weeks at a time, having been caught in their efforts to relieve other vessels. The sealing fleet has run thousands behind that of last year owing to the sealing grounds being walled in by ice fields. Several of the steamers already badly damaged in the ice are still imprisoned somewhere along the coast.

HAVE NARROW ESCAPE.

MEXICO, May 4.—[Exclusive Dispatch.] A wild bull attacked A. W. Geist, a banker, of Guadalajara, while he was riding through the mountains of the State of Jalisco accompanied by Maj. Frederick R. Burnham of Pasadena, Cal., who was chief of scouts of the British army during the Boer war. The bull gored Geist's horse to death and was making an onslaught upon Geist when Maj. Burnham killed the animal with his pistol.

SEEK HIS LIFE TWICE.

Second Attempt to Assassinate President Cabrera of Guatemala Is Made With "Mine."

[BY THE ASSOCIATED PRESS—P.M.]

WASHINGTON, May 4.—Another attempt to assassinate President Cabrera of Guatemala, according to a dispatch received today by Minister Toledo, was made yesterday. In this instance, what is described in a general way in the advices as a "mine," was placed not far from the mansion of President Cabrera, apparently with the intention of exploding it when it would be most destructive. The mine was discovered, the attempt at assassination thus being rendered futile.

The news of the second attempt upon President Cabrera's life was received in a cablegram, of which the following is a translation:

GUATEMALA, May 4.—Minister Toledo, Washington, D. C. Yesterday a great mine was discovered placed in front of the barracks of the guard of honor, 120 feet from the American Legation and 170 feet from the presidential mansion. This scandalous attempt at assassination has created great indignation among all classes of society. BARRIOS.

Señor Barrios is Minister of Foreign Affairs of Guatemala. The guard of honor is the special guard of President Cabrera.

PANIC FOLLOWS ATTEMPT.

[BY THE ASSOCIATED PRESS—P.M.]

WASHINGTON, May 4.—It appears from advices which the Mexican Ambassador has received from the City of Mexico that a condition of chaos exists in Guatemala, following the recent attempt to assassinate President Cabrera. The Mexican account is that indiscriminate arrests are being made of men, women and children of Guatemalans and people of other nationalities and that these prisoners are being harshly treated.

LAMENESS THREATENS HER.

Mabelle Gilman Summons Surgeons to Examine Foot Injured by Horse in France.

[BY DIRECT WIRE TO THE TIMES.]

NEW YORK, May 4.—[Exclusive Dispatch.] Threatened with permanent lameness of the left foot, Mabelle Gilman summoned two surgeons to the Hotel Gotham today. After making an examination they ordered her to remain in her apartments as much as possible and to avoid standing on the injured foot. She walks with a noticeable limp.

Miss Gilman was thrown from her horse near her villa in France recently and was confined to bed for five weeks as a result.

William E. Corey does not neglect his fiancée for any great length of time and telephones at least three times during the day. Each night Mr. Corey calls at the Hotel Gotham, and at the family gathering they discuss the wedding plans and arrange for the decorating of their new Fifth-avenue home.

One of the Gilman party at the Gotham told today of Mr. Corey's lavish gifts to Mabelle. To date his presents of diamonds, strings of pearls and other gems exceed in value $150,000. A diamond pendant, once owned by the royalty of France, will be worn by the future Mrs. Corey, and its value is not less than $50,000.

COLD BREAKS RECORD.

Middle West Experiences Lowest Temperature in History for Month of May.

[BY THE ASSOCIATED PRESS—A.M.]

KANSAS CITY (Mo.) May 4.—The coldest may weather on record was experienced here last night, and in this part of the Middle West. This morning the temperature rose rapidly. At Kansas City, Kan., and in the northwest portion of Missouri, 27 degrees was recorded. This is 9 degrees colder than any previous May record.

GALE SWEEPS OHIO.

[BY THE ASSOCIATED PRESS—A.M.]

CLEVELAND (O.) May 4.—Driven by a fierce gale from the northwest, heavy, wet snow fell over Northern Ohio today.

NORTHWEST MISSOURI FREEZES.

[BY THE ASSOCIATED PRESS—A.M.]

ST. JOSEPH (Mo.) May 4.—The mercury was below freezing throughout Northwestern Missouri last night, and gardens are practically ruined. What little fruit had escaped the frosts was badly damaged.

POLICE FORCE CONVENT DOORS.

NANTES (France) May 4.—Fifty mounted gendarmes today surrounded the convent of the Ursulines here and when refused admittance they battered in the doors. The Sisters were found assembled at prayer in the chapel, but after the mother superior had read a protest against the action of the authorities the officiating priest removed the holy sacrament and the Sisters withdrew.

In the meantime an excited crowd gathered outside the convent shouting maledictions upon the soldiers. Several persons were arrested.

GRAND JURY TO VOTE ON BRIBERY CHARGES.

[BY THE ASSOCIATED PRESS—P.M.]

SAN FRANCISCO, May 4.—Following the refusal yesterday of President Calhoun and General Manager Mullally to testify, and the subpoenaeing by telegraph of Chief Counsel Tirey L. Ford in Los Angeles, it was learned today that it is the intention of the grand jury to vote on the returning of bribery indictments against certain officers of the United Railroads some time next week probably not later than Thursday.

Apprised of this information and asked against whom these indictments would be proposed District Attorney Langdon replied: "I cannot discuss this matter at all or make any statement concerning it. Too much advance information has already found its way into public print and it has been openly hinted that the prosecution has 'leaked.'"

It was learned that the number of prospective indictments to be voted upon next week with reference to United Railroads officials is 37, comprising the alleged complicity of three men in the bribing of eighteen supervisors, and another and higher municipal official. At the same time the grand jury will vote on the returning of nineteen other indictments charging a political boss with the same crime in the same deal. The amount of money, part cash, part bonds, alleged by the prosecution to have been expended is approximately $750,000.

On Tuesday morning the grand jury will meet in Judge Coffey's department of the Superior Court, when William Abbott of the United Railroads' law department; Mrs. Francis and Miss McDermott, stenographers in that department, and Secretary Wilcutt, will be reported to the court as having refused to submit to interrogation in the grand jury chamber and the court will be asked to order them to answer all questions excepting such as in the court's opinion might call for an incriminating answer. Dist.-Atty. Langdon is authority for this statement. President Calhoun and General Manager Mullally will not be called before the court.

Abbott, Francis, Miss McDermott and Wilcutt were before the grand jury today. Each of them declined to answer questions, on the ground that by answering they might incriminate one or another of the officials of the company—persons other than themselves.

Two brief sessions of the grand jury were held today. No witnesses were summoned in the forenoon, but in the afternoon several officials of the local mint and of the sub-treasury were called to the stand. Treasurer Julius Jacobs and Cashier Thomas Burns of the sub-treasury, and Superintendent F. A. Leach and Clerk Nat Selig of the mint were questioned as to the withdrawal of large sums of gold and currency from those institutions within a stated period after the fire and during the reconstruction and electrification of the United Railroads systems.

Burns recalled that upon one occasion Treasurer Starr of that corporation came in an automobile to the mint and withdrew $200,000 in gold, which he loaded into the motor car with the assistance of two men. This was at a time when, according to a recent statement by General Manager Mullally, the United Railroads was expending huge sums in restoring its ruined tracks and replacing its destroyed equipment.

The grand jury adjourned until Tuesday.

THE STAR OF MONDAY.

Brilliantly Colored Comic Supplement That Will Please Shriners.

A part of Monday's Times will be an eight-page supplement, printed in bright colors, devoted to the jovial Shriners. In an amusing and entertaining way the adventures of the Mystic Nobles in this Land of Festivity will be prophesied. The section will also contain many other illustrated features of interest to every one of the Nobles and to all who would know of the doings of the wearers of the fez.

AMERICANS BUY BIG MEAT HOUSE.

YANKEE PACKERS INVADE FIELD OF FRANCE.

Gallic Merchants Are Greatly Exercised Over Purchase of Large Tract of Land by Men from the United States to Be Used for Slaughtering Purposes.

[BY DIRECT WIRE TO THE TIMES.]

PARIS, May 4.—[Exclusive Dispatch.] The French meat industry is considerably exercised over the news that at the Pointe Du Hoc (predestined name) just out of Havre, an American company has taken an option on 375 acres of land, where it proposes to build a market, immense slaughter-houses and factories for preserving and canning pork and other butchers' meats, and for the working up of the by-products. Land and buildings alone will represent a first outlay of more than $2,000,000 without speaking of machinery and the rest.

Again, near Bordeaux, the same phenomenon occurs. The American company—it is not said if it is the same as at Havre—is already pulling up a vineyard where it is going to build.

Finally, at Bonnuell, close to Paris, an American company, with a capital of $5,000,000, is treating for a slaughter-house. French butchers say that the result will be regular raids on French cattle, with a raise in prices, which will force the government to consent to the importation of foreign, American animals.

WILL RESTORE POPE'S POWER.

SCHEME OF AMERICANS IS FAR-REACHING IN SCOPE.

Big Project Is Concealed Behind Plain Statement of Enterprise Projected by Yankees in Rome. Forty Millions of Dollars Needed to Carry Out Plan in Entirety.

[BY DIRECT WIRE TO THE TIMES.]

NEW YORK, May 4.—[Exclusive Dispatch.] There is a far bigger news story than appears on the surface back of the short cablegram received from Rome Tuesday that R. C. Kerens of St. Louis and Martin Maloney, a well-known Easterner, were arranging for the purchase of a narrow strip of land extending from the Vatican to the seacoast in order to give the Pope a village on the seashore. Back of this statement is a scheme to restore the temporal power of the Pope in a way that the Quirinal may acquiesce in.

There is interwoven in this a plan for the advancement of the Catholic church in the United States and the addition of at least three American prelates to the list of members of the Sacred College of Cardinals. It is one of the biggest schemes that is under way in the world today.

Those who enjoy Mr. Kerens's confidence in this city say that the plan has been in process of formation for several years and that the initial amount of $10,000,000 necessary to put it into execution has already been secured. The Pope will step from his prison to reign once more, the entity of Italy will not be inured and the Quirinal will remain undisturbed in Rome.

Kerens would naturally ask for Glennon and Maloney or Ryan as cardinals. They would not be refused. To even up the matter, geographically, either Chicago or St. Paul would also be included in the list of new cardinals and the Pacific Coast in addition.

The entire plan calls for the use of a great deal more money than will be gathered at first, so much that an appeal will be necessary to Catholics generally in this country. About $40,000,000 will be needed, all told, in the next five or ten years.

FOLK TO WIELD PROBE.

KANSAS CITY, May 4.—Gov. Joseph W. Folk, who, before he became Chief Executive of the State, prosecuted the boodlers in St. Louis, intends to come to Kansas City and personally investigate recent charges of police corruption. He announced this decision last night. The Police Commission has decided to begin an investigation on Monday next, and it is intimated that there will be a reorganization of the force, and that will include some of the higher officers. Gov. Folk is not expected to come here until the adjournment of the Legislature, probably in ten days or two weeks.

LEFT ESTATE TO COUSINS.

NEW YORK, May 4.—David Wilcox, late president of the Delaware, Lackawanna and Hudson, who committed suicide at sea last Wednesday, left his estate to four cousins on his mother's side. The estate is valued by William G. Wilcox, the dead man's cousin, at $1,100,000.

Chamberlain's Cough Remedy not only stops a cough, but removes the irritation which causes it.—[Adv.

Fiesta-Shriner Souvenir.

The Times-Mirror Printing and Binding House will issue an elegant pictorial souvenir of the carnival week's display. It will have complete pictures of all the beautiful floats, and will also contain the portraits of many prominent shriners. Will be out about May 3. Leave orders at No. 119 North Broadway.

Job Printers and Publishers.

Linotype machine composition, any face or measure, is supplied by The Times' Linotype school at reduced prices. For rates, telephone The Times, or apply at the school, corner San Fernando and College streets. Operation and care of machines taught in three months' course.

PITH OF NEWS FROM THE MIDDLE WEST.

[BY DIRECT WIRE TO THE TIMES.]

CHICAGO, May 4.—[Exclusive Dispatch.] The May blizzard tooks its departure in the early hours today but the northeast wind still refuses to budge, and consequently there was no improvement in the way of temperature. From the 34 deg. minimum the mercury ranged upward to 40 deg. maximum, but that altitude was maintained only for a few minutes. Mean for the day was 15 deg. lower than the normal.

Middle West temperatures:

	Max.	Min.
Alpena	42	30
Bismarck	54	24
Cairo	52	40
Cheyenne	34	30
Cincinnati	58	44
Cleveland	42	34
Concordia	54	28
Davenport	50	28
Des Moines	48	26
Denver	42	34
Detroit	48	32
Devils Lake	50	22
Dodge City	58	28
Dubuque	50	30
Duluth	44	24
Escanaba	42	22
Grand Rapids	44	30
Green Bay	44	26
Helena	50	26
Huron	52	32
Indianapolis	44	36
Kansas City	70	28
Marquette	36	24
Memphis	52	48
Milwaukee	40	32
North Platte	46	30
Omaha	50	32
St. Louis	52	26
St. Paul	40	28
Sault Ste. Marie	40	28
Springfield, Ill.	52	34
Springfield, Mo.	50	30
Wichita	50	28

RIOT VETERANS CELEBRATE.

Forty-two veterans of the Haymarket riot answered "roll call" tonight, when the twenty-first anniversary of the riot was celebrated. John Kinsella read the names of the 130 policemen who were in the riot, and the frequency of the "dead" in contrast to the occasional "here," brought tears to the eyes of the veterans. After the "roll call," Kinsella and others attempted to make short speeches, but none of the veterans was able to finish his address.

TRIED TO ROB PREACHER.

An audience of worshippers who were listening to Rev. D. A. Mortison at the corner of Randolph and Peoria streets tonight were thrown into confusion when pickpockets attempted to rob the minister of his collections.

Rev. Mortison was preaching to his band on the Ten Commandments as the "foundaton of proper living," when he felt a hand in his pockets. The offender was chased several blocks before the minister caught him.

"UNWRITTEN LAW" IN OHIO.

[BY DIRECT WIRE TO THE TIMES.]

SOUTH POINT (O.) May 4.—[Exclusive Dispatch.] Capt. John Davis, who shot and killed Dr. C. Wayne McCoy, whom he found in his home late Wednesday night, was released from the Ironton jail today. It is confidently predicted that he will never be brought to trial.

TURKEY MAKES CONCESSIONS.

All American Demands Conceded by Recent Imperial Irade and Old Difficulties Are Removed.

[BY THE ASSOCIATED PRESS—A.M.]

CONSTANTINOPLE, May 4.—The power of withholding its consent to the increase of 3 per cent. in the Turkish customs dues has given the American government the necessary leverage to secure the Porte's assent to a settlement of the long-standing question between the United States and Turkey in accordance with the wishes of the United States government.

The imperial irade issued Friday authorizing the ministers to take action in the matter was quickly followed by a comaunication from the Porte to Ambassador Leishman, in which the Porte declared that the American schools and other institutions for which original recognition was demanded, will hereafter be treated upon the same footing as those of other nations.

All other American demands are conceded and all the obstacles to a complete solution of the difficulties which have existed between the American representatives here and the Porte for three years seem to have been removed.

Theaters—Amusements—Entertainments.

AUTOMOBILE RACES with BARNEY OLDFIELD



AGRICULTURAL PARK MAY 4th and 5th

Music By Willey's Band

SATURDAY and SUNDAY, May 4th and 5th, under auspices Automobile Dealers' Association of Southern California—

THE GREAT BARNEY OLDFIELD and his Green Dragon—

BRUNO SEIBEL and his "Red Devil." HANDSUE and his "Blue Streak"

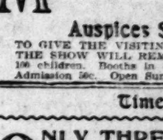
10 other races—10. The most famous drivers ever on the Pacific Coast. 2[illegible] and [illegible] races start at 1:30 p. m. Other events begin at 2:30 p. m. $1.00 admission—$1.50. The entire net proceeds of this meeting will be donated to the betterment of Southern California roads. (Note) No vehicle or auto will be permitted to cross the track into the [illegible] after the beginning of the second race.

LOS ANGELES—

OSTRICH FARM

Only Ostrich Farm in Los Angeles

MISSION ROAD OPPOSITE..... EASTLAKE PARK



THE MOST BEAUTIFUL DISPLAY OF OSTRICH FEATHER GOODS EVER MADE IN LOS ANGELES. LOWEST PRICES.

5-Cent Fare

Take Maple Ave., Downey Ave. or Shortline cars direct. Other lines transfer.

Five Acres of Gigantic Birds

CHORAL HALL—FIFTH STREET AUDITORIUM BUILDING—

This afternoon at 3 o'clock. Doors open 2:15 p. m.



Dr. McIvor-Tyndall

EDITOR THE SWASTIKA MAGAZINE
THOUGHT EDITOR, DENVER POST
Author Psychic Science Books. On
"THE COMING MAN: A PROPHET"

25c Admission

FREE a beautiful Swastika Souvenir to everyone attending the McIvor-Tyndall meeting at Choral Hall this afternoon. Be on time.

Special meeting this morning at 11 a. m. at Simpson Hall, Blanchard building. Dr. McIvor-Tyndall, on "THE MESSAGE OF THE SWASTIKA"

Silver collection at the door. Everybody invited to attend. Noon meetings daily at 12:20, at Metaphysical Reading Room, 611 Grant Bldg. 25c admission.

BASEBALL—PACIFIC COAST LEAGUE—Chutes Park DAILY EXCEPT MONDAY.

OAKLAND vs. ANGEL CITY

6--Games--6 Beginning Tuesday, April 30

GAME CALLED AT 2:30. LADIES DAY THURSDAY. Ladies free to Grand Stand at [illegible] Saturdays, Sundays and Holidays. Admission 25c; Children under 12, 10c; Box Seats, 50c; Grand Stand 25c. Seats on sale at HOOKSTRATTEN'S CIGAR STORE, 215 So. Spring.

BLANCHARD BUILDING—Blanchard Hall—

THIS AFTERNOON AT 3 O'CLOCK HENRY HOTCHNER

of New York will lecture under the auspices of the Theosophical Society (Main Headquarters, Adyar, India) on the subject of "OCCULT SCIENCE AND PHYSICAL SCIENCE," giving a rational, balanced and interesting exposition of the facts concerning the so misunderstood subject of psychism, the result of an immense amount of esoteric and esoteric investigation. Admission 25c.

MORLEY'S RINK—GRAND AVENUE, BETWEEN NINTH AND TENTH STS.

FLOWER SHOW

Auspices Southern California Horticultural Society

TO GIVE THE VISITING SHRINERS AN OPPORTUNITY TO VIEW THIS DISPLAY THE SHOW WILL REMAIN OPEN MONDAY. Open 10 a. m. to 10:30 p. m. Dancing for children. Booths in charge of ladies of Christ Church. Music by Ladies' Orchestra. Admission 50c. Open Sunday.

Timely Special Announcements

ONLY THREE DAYS TO CLOSE OUT—

Every Piano, Player, Organ, Sewing Machine

Must Go--We Are Going Out of the Business Absolutely

WILLIAMSON PIANO CO. 324 South Spring St.

GALLERY OF SCIENTIFIC WONDERS—

FOR MEN ONLY. ADMISSION FREE. 129 SOUTH MAIN STREET.

A Combination of Science and Art Affording Educational Opportunities Not Found Elsewhere

This Permanently Established European Exhibit is one of the City's Great Attractions. Study the Natural and Unnatural Conditions of the Human Body as Illustrated by Life-Size Models. The Opportunity of a Lifetime. Open Daily from 9 a.m. until 9 p.m. night. Admission Free. 129 South Main Street, Los Angeles, Cal.

JAMESTOWN EXPOSITION—

A Virginian wishes to chaperon a party of four or six young ladies or school girls to the Exposition on June 8th. Trip includes the Grand Canyon, Niagara and the larger cities of the East. Huntington Hall School.

Telephones, Sunset Main, 7185; Home F5611.

VENICE OF AMERICA—"The Beach in Reach"—

Delightful Band Concerts afternoons and evenings Except Monday. Dancing every evening except Monday. Tuesday night—admission by card only. The great Japanese Exposition, Ship Hotel, Ocean Promenade, Free Children's Playground, Vista del Mar and many other attractions. Most unique beach resort in the world.

Superb Routes of Travel.

VENICE AMUSEMENT PARK—

Week Commencing May 5

MONA THE AERIAL ...WONDER-

rides a bicycle down a wire from a height of 125 feet at an angle of 45 degrees, hands and feet tied, speed 200 miles per hour, and stops upon reaching the ground. This feat was absolutely never before performed in this country.

2--Performances Daily--Afternoon and Evening--2

Take Cars Via LOS ANGELES-PACIFIC RAILROAD

TO— YOSEMITE IN A PULLMAN

May 15th Passenger Service Will Be Inaugurated on the Newly Completed

YOSEMITE VALLEY RY.

Leave Los Angeles 11:30 p. m., arrive Yosemite next evening, saving 112 miles and 24 hours time, and money. Visit this wonderland on your way East, quickly, comfortably and at a trifling expense. For the opening a select limited party now being organized. Rooms 201-202 Collins Bldg., 213 W. Third. Phone Main 265; A 3284.

SAILING FOR SAN FRANCISCO, SEATTLE—

And all points in the Northwest. Large, elegant steamers.

Santa Rosa and State of California

Leave Los Angeles 10 a.m. Wednesdays and Sundays.

DAYLIGHT OCEAN EXCURSIONS TO SAN DIEGO, TUESDAY and SATURDAY, from Los Angeles, 8 a.m.; Redondo, 9:30 a.m. RATES ALWAYS THE LOWEST and INCLUDE BERTH AND MEALS. For full particulars, City Ticket Office, 228 South Spring Street. Phones—Sunset Main 45, Home A277. H. BRANDT, D.P.A.

THE NORTH PACIFIC STEAMSHIP CO.—

Steamship "GEO. W. ELDER" will sail from San Pedro for PORTLAND, Oregon, calling at SAN FRANCISCO, EUREKA and ASTORIA, on TUESDAY, MAY 9th, at 7 o'clock p. m. For particulars call at General Offices, 253 South Spring Street. Phone Home A 7590; Sunset Main 3115.

Superb Routes of Travel.

FIESTA— CAR SERVICE

PACIFIC ELECTRIC

Late Cars and Temporary Change of Terminals

From 1:45 p. m. and until the parades have passed Tuesday, Wednesday and Thursday evening, South Division cars will be turned at Ninth and Main Streets and North Division cars at First and Los Angeles Streets.

The same rule will be observed during the morning parade Friday.

Late Suburban Service

During the week late cars will be maintained as follows: Late cars will leave Sixth and Main for Long Beach and Pasadena at 1 a. m. and for Huntington Beach at midnight.

The Pacific Electric Railway

ILLINOIS CENTRAL RAILROAD—

DAILY THROUGH SERVICE BETWEEN

OMAHA and CHICAGO
ST. PAUL and CHICAGO
ST. LOUIS and CHICAGO
NEW ORLEANS and CHICAGO

NEW ORLEANS and CINCINNATI
NEW ORLEANS and LOUISVILLE
NEW ORLEANS and ST. LOUIS
NEW ORLEANS and MEMPHIS

Now Is the Time to Go East via New Orleans

IT COSTS NO MORE

Personally Conducted Excursions

APPLY TO ANY SOUTHERN PACIFIC AGENT OR

C. HAYDOCK, Agent

118 West Sixth Street Los Angeles, Cal.

FAST STEAMER CABRILLO—

To Santa Catalina Island

SEVERAL HOURS ON ISLAND, RETURNING SAME DAY.

Aquarium of Game Fish

A wonderful display of living specimens of the deep.

HOTEL METROPOLE

European plan. Rooms $1.00 per day and up. Cafe, orchestra. Furnished cottages for rent by the week or month.

SKATING RINK, SPORTIEST GOLF LINKS.

Glass Bottom Boat Tickets sold at other places in Los Angeles than our Catalina ticket office, FIRST DOOR to the right entering Pacific Electric Station, do not include ISLAND MOUNTAIN RAILWAY TRIP.

TRAINS LEAVE DAILY—
Southern Pacific ..... 9:05 a. m.
Salt Lake ..... 8:50 a. m.
Pacific Electric ..... 9:15 a. m.
SATURDAY ONLY—
Salt Lake ..... 4:30 p. m.
Pacific Electric ..... 5:00 p. m.

Saturday evening attractions—Grand illumination and eruption of Sugar Loaf on arrival of steamer. Roller skating in pavilion.

Company reserves the right to change steamers and their time of sailing without notice.

BANNING COMPANY. Sunset Phone Main 35, Home F 2036.

"66" KEY ROUTES"—

Personally Conducted Sight-Seeing Trips

MT. LOWE—Parlor Car leaves at 9:30 a. m. daily, $2.50.
MISSION AND ORANGE GROVES—Car leaves at 9:40 a. m. daily, $1.00.
THE SURF CAR LEAVES at 10:15 a. m. daily, $1.00.
SEEING LOS ANGELES—Car 10:00 a. m., except Sunday, 3:00 p. m. daily.
Only seating capacity of cars sold.
PACIFIC TOURS CO., 102 Main Entrance Depot, SIXTH & MAIN STS. Angelus Hotel, 9 N. Fair Oaks Avenue, Pasadena.

OCEANIC STEAMSHIP CO.—

S. S. SIERRA, MAY 23, HONOLULU ONLY; HONOLULU, S. S. ALAMEDA, MAY 31; TAHITI, S. S. MARIPOSA, MAY 21. TICKETS AND INFORMATION AT 334 SOUTH SPRING ST. PHONES—HOME 6789; MAIN 2017. F. M. JENIFER, AGENT.

$4 DAYLIGHT OCEAN EXCURSION SAN DIEGO and RETURN $4

Via S. S. SANTA ROSA. Pacific Coast Steamship Co. May 7th. Leave Los Angeles 8 a. m. Tickets good returning 30 days and include berth and meals. CITY TICKET OFFICE, 228 S. Spring st. Phones—Sunset Main 45, Home A 5217.

EUROPEAN TOUR—Including Jamestown Exposition

Personally conducted. Every necessary expense included in price of ticket. First-class steamship, railroad and hotel accommodations. Send for itinerary.

THE MILNE TOURS CO. 606 SOUTH SPRING ST. PHONE HOME H-2302.

EUROPEAN STEAMSHIP OFFICE—

Tickets sold to all parts of Europe and around the world. Steamer to San Diego every Monday and Thursday. Rates one way, $2.25; round trip, good 60 days, $3.50. Steamers to San Francisco, Eureka, Portland, Gray's Harbor, Seattle and Tacoma. C. J. LEHMAN, 240 South Spring Street. Phones—Main 802, Home A5070.

PACIFIC SLOPE.

IRON STRIKE NOW SIEGE.

50 San Francisco Foundries Closed Down.

They May Declare for Open Shop Monday.

Bakers Threaten and May Be Next to Go Out.

[BY THE ASSOCIATED PRESS—P.M.]

SAN FRANCISCO, May 4.—The iron molders' strike has settled down to a siege. Practically all the iron works, machine and foundries in the city are closed. All signs indicate a bitter struggle between the iron workers and the Metal Trades Association. It was said today that the iron works and machine shops would declare for an "open shop" next week.

Another strike looming up on the horizon is that of the bakers. The Bakers' Union held a midnight meeting tonight to formulate demands for a considerable increase in wages and nearly an eight-hour day. All the French bakers in the North Beach district of the city went on strike today. These, however, do not belong to the union. Several of the French bakers have asked for police protection.

The Independent Brotherhood of Electrical Workers, of which the linemen of the Pacific States Telephone and Telegraph Company are members, tonight issued a call for a mass meeting of the linemen for tomorrow night to question of a sympathetic strike in support of the striking telephone girls will come up for consideration. Should the local linemen strike it is said that there is a possibility that the national organization may call the linemen in the employ of the telephone company on the entire coast.

INDIANS IN POW-WOW.

Gathering of the Red Men at Annual Reservation Above Highland.

[DIRECT WIRE TO THE TIMES.]

SAN BERNARDINO, May 4.—[Exclusive Dispatch.] From all over Southern California, Arizona and Nevada Indians have been gathering at the Annual Reservation above Highland to attend the annual pow-wow, which opened this morning. The exercises today attracted hundreds of Indians from all parts of the valley. There consisted of foot and horse races and various other Indian games. Many weird rites were performed to drive away the evil spirit which is supposed to be causing the wind storms. This ceremony brings to mind Indian crops are seriously damaged on account of continued wind storms and cut worms. It is estimated that about 175 Indians from California and Arizona are participating. There are a buck and a squaw over 100 years old.

KUROKI GOES EAST.

RECEPTION AT TRAIN

[BY ASSOCIATED PRESS—P.M.]

SEATTLE, May 4.—Gen. Baron Kuroki and party, with Gen. MacArthur and staff as an escort, left Seattle this evening for Washington and the Jamestown Exposition. At the station several hundred prominent Japanese, citizens and visitors, as the train arrived, Gen. Kuroki was presented with a huge basket of American Beauty roses by Mrs. S. Hismidzu, wife of the Imperial Consul at Seattle, on behalf of the Ladies' Patriotic Society. Baron Owaza, president of the Japanese Red Cross Society, on his way from London to attend the International Red Cross Society's convention, arrived in Seattle for New York Sunday.

SLOPE BRIEFS.

Steamer Burns.

ASTORIA, May 4.—Loaded with lumber, the full rigged steel hul Germania, Master Arthur Fitger, lying outside Young's Bay, near the West Point mill, was burned last night. The vessel, worth $30,000, was completely destroyed. Both cargo and vessel were insured.

Damage Suit.

SEATTLE, May 4.—Eva Hanson, a minor, brought suit against the South-ern Pacific Company to recover $100,000 in damages for the death of her father, William Hanson, who was killed in a wreck at Edenvale May 9 or 10. Mr. Hanson was a resident of San Francisco.

Forest Fires.

BELLINGHAM (Wash.) May 4.—Several hundred men are still fighting forest fires which menace Maple Falls, a town of 800 people in the Northern part of Whatcom county. A change in the direction of the wind saved the place from total destruction.

DEDICATION OF CEMETERY.

Dedication ceremonies of the Cemetery of the Jewish Congregation Beth Israel, will be held at 2 o'clock this afternoon, at the end of the Vermont avenue car line. J. Berman, president of the congregation, will act as chairman, and addresses will be made in English by Dr. M. G. Peiser, A. Arndt and V. Harris. The Hebrew will be spoken by Rev. D. Cohen. Conveyance will be provided from the end of the car line to the cemetery, and refreshments will be served.

Fat Folks.

Lose weight 50 pounds, bust 3 inches, hips 9 inches in a month; a guaranteed harmless remedy. No dieting or starving. I will tell you how. Inclose stamp. Address Mrs. A. Cahill, 167 South Rowan ave., Los Angeles, Cal. Station L.

GIBSON MAKES DEBUT.

Paintings of Noted American Artists Are Neglected and Badly Treated at French Salon.

[BY DIRECT WIRE TO THE TIMES.]

PARIS, May 4. — [Exclusive Dispatch.] Charles Dana Gibson makes his real début as a painter at the Salon Des Artistes Francais, which has just been opened. It is a fact worthy of notice that three pictures of perhaps the most interest to Americans have been entirely ignored by French critics.

The first of these is Mr. Gibson's well-executed portrait of his wife, which has been praised by other American artists now in Paris. It failed to get on the line, and otherwise received scant consideration from the salon jury. The second picture, by MacMonnies, is a portrait in shooting costume of "Jack" Roudebush of New York, which, although attracting the attention of a multitude of Americans, has been entirely passed over by reviewers of this year's exhibition.

The third picture is a portrait of Mrs. Booth Tarkington by Ernest Blumenschein, a well-known New York illustrator. Although the portrait is admirable and the likeness excellently painted, the canvas is so badly placed that the effect is utterly lost, its quiet tones being killed by the gaudy pictures surrounding it.

FLASHES FROM WIRES.

A fierce gale was raging last night in the English Channel. The French steamer Laure and the French bark Jane Guillen have been driven ashore. The bark arrived at Queenstown May 1 from San Francisco. Her crew was saved and it is hoped she may be saved.

The newly-signed commercial agreement or modus vivendi, between the United States and Germany, was made public Friday night and was submitted to the Reichstag yesterday for approval.

Absolute confirmation has been secured of the complete failure of the Mission of King Leopold of Belgium to Paris, which was indirectly designed to secure the support of France against Great Britain in the matter of the Congo independent state, by inducing a French financial institution to convert the Congo debt, hypothecating for that purpose the railroads and other franchises of the Congo to the French government, which already enjoys preference in the matter of taking over the Congo, should Belgium decline to refuse to consider the proposals made on the subject to that country.

The Earl of Aberdeen, Lord Lieutenant of Ireland, opened the Irish International Exhibition at Herbert Park, Ballsbridge, yesterday. The function was marked with much ceremony. The Knights of St. Patrick, wearing the insignia, the Castle officials and a number of naval and military officers as well as representatives of many public bodies and crowds of spectators were present.

It is understood at Berlin that it is the intention of the Hungarian government to invite a sort of world's parliament of journalists from Great Britain, America and all continental countries to participate in the festivities at Budapest in September in celebration of the fortieth anniversary of the coronation of Emperor Francis Joseph as King of Hungary.

Dr. N. A. Stein, leader of the British Indian government mission to East Turkestan, has made important archaeological discoveries in East Turkestan. At Miram he found nearly a thousand Tibetan records and many interesting art remains were discovered in a ruined Buddhist shrine, including Colossal stucco relics closely related to the Graeco Buddhist culture of the first centuries of the Christian era.

JAP FALLS FROM CAR.

In attempting to board an outbound San Gabriel car last night, D. Tejo, a Japanese laborer of East San Gabriel, fell from it and received severe lacerations. The accident happened at Alameda and Aliso streets. He was taken to the Receiving Hospital.

San Francisco Hotels

HOTEL JEFFERSON

San Francisco's Leading Hotel.

Corner Gough and Turk streets facing Jefferson Park; two blocks from Van Ness avenue, the present shopping district; car lines transferring to any part of the city pass the door. Latest and most modern hotel in San Francisco, having been constructed less than two years; has every modern convenience; 350 outside rooms, single or en suite; 150 private baths connecting; newly furnished and reopened this winter. American and European plan. Hotel automobile or omnibus meets all trains and steamers. Wire or write for reservations.

Stewart-Barker Co.

Hotel Hamlin

EDDY AND LEAVENWORTH STS., SAN FRANCISCO, KIRK HARRIS, Mgr.

The first permanent big hotel down town. The HAMLIN contains 100 beautifully furnished steam heated apartments. Every suite and single room has a bath attached and private telephone service. Special attention shown tourists.

Large, well lighted sample rooms are provided for commercial travelers and every possible attention has been given to insure their comfort.

Eddy street cars direct from the ferry pass the door and connect with the Third street cars from the Southern Pacific Depot.

Rates from $1.50 up. Phone Private Ex. Franklin 428.

Hotel Audubon

928 Ellis Street, near Van Ness Avenue San Francisco

Single rooms or en suite. Elevator, steam heat, electric lights and all modern conveniences. Strictly first-class. Convenient to shopping centers. On direct car line from Ferry and 3rd and Townsend sts. Rates $1.00 up. European plan. C. E. GANTER, Mgr.

THERE ARE 111 TEMPLES IN TOWN AND 16,000 SHRINERS and thousands of these Nobles and their friends meet daily at

LEVY'S CAFE

The Gustatory Temple of all Shriners.

Spanish Dinners

at CASA ESMERALDA, corner Fernando and Verdugo Roads. Take yellow Garvanza and transfer to Eagle Rock cars.

Short orders. Private dining rooms. Phone 21218.

Hotel Southern

7th and Westlake. Family hotel. New management. Prices reasonable. Special rates to couples.

OCCIDENTAL HOTEL

423 South Hill Street, Los Angeles.

A modern, high-class and convenient stopping place. Rates 75c to $2.00 per day.

GEO. W. VON ACHE.

Resorts.

LAKESIDE

California,

INN

Only one hour's ride from San Diego, by Cuyamaca and Eastern Railroad. Don't miss visiting this charming interior resort, first-class in every way. Has its own lake. Ducks and quail abundant. Fishing. Finest golf links. Its mineral waters are famous. The lithia and iron waters are a positive cure for kidney, rheumatism and like complaints. Benefits every one. Two-mile auto race track just completed, built to capture all track records of the world. Moderate rates, winter and summer. Address

LAKESIDE INN

Lakeside, San Diego County, Cal.

HONOLULU!!

For Your Summer Vacation

Steamers of Oceanic Line sail from San Francisco every ten days. The splendid S. S. Sierra now runs locally to Hawaii, alternating with S. S. Alameda. This gives increased facilities to book homeward passage from Honolulu. Every one should make this most delightful of trips. Book now and get the best accommodations. You will find a generous welcome in the islands.

There's nothing that compares to it. Sailings May 11th, May 22rd, June 1st. Reduced round trip rates.

Office—673 Market st., San Francisco. F. M. JENIFER, Agent, 234 S. Spring st., Los Angeles.

Lake Tahoe

LAKESIDE PARK.

The popular family resort. Hotel, cottages and furnished tents; sixteenth season opens June 1st. For booklet and terms address E. B. Smith & Co., Stateline, Cal., or Los Angeles Times Information Bureau.

SAN JACINTO

HOT MUD SULPHUR SPRINGS (RELIEF HOT SPRINGS)

These curative waters and hot mud baths offer health and comfort to sufferers from rheumatism and nervous disorders. Comfortable hostelry, sanitary bath houses. For information ring Home 2811, or address Travel & Hotel Bureau, 207 W. THIRD STREET.

The Bundy Hot Springs

Located in Elsinore, Riverside County, Cal. Especially good for stomach, kidneys, rheumatism. Hotel and baths practically under same roof. Water's natural heat. No staging. Santa Fe. L. G. Maxwell, prop.

El Pizmo Beach

Write for book. EL PIZMO CO., Pizmo, Cal

GIANT FOREST

(Sierra Camp.) Delightful mountain retreat for summer vacation, $12 a week. Key to High Sierras, Mts. Alta, Silliman, Whitney; Kings and Kern Rivers. Finest fishing. 5000 Big Trees. Book now for June and July. Address BRODER & HOPPING, Keweah, Tulare county.

The Breakers, Long Beach

Select Boarding-house On Ocean front. Good table and good company. Rates $10 per week up. 521 East Ocean avenue. Home Phone 425.

Hotel Sierra Madre

At Sierra Madre, in foothills, sixteen miles out. Pure mountain water. Pacific Electric cars. Sunset Phone Main 8516. City office, 307 W. Third Street.

City Restaurants

The Shanghai Cafe

431½ S. Spring, near Angelus Hotel. Finest chop suey, tea parlor and short order restaurant on the coast. This is a strictly first-class Chinese cafe, where dainty and delicious dishes are served. Our culinary department has just been remodeled and we are now prepared to give the best of everything in the way of Short Orders, Steaks, Chops, Oysters and Salads—any style. Have you tried our

Noodles and Chop Suey?

We make a specialty of Mandarin Dinners. Special service for banquet and private parties. Give us a call. Remember the number, 431½ South Spring St. (upstairs.)

Bristol Pier Cafe

AT OCEAN PARK.

Will cater to select patronage and appeal especially to theater-going people. Open on or before June first.

Delmonico's

The leading and only Italian and French restaurant in the city. 251 S. Hill, just a block from the Angelus Hotel. Regular lunch 40 cents, dinner 75 cents, claret included. Spaghetti a specialty.

City Hotel.

Hotel Orena

Everything New

Opposite Post Office



705 WEST SEVENTH ST.

Fireproof Steel Building.

See the Sun Parlor.

Beautifully Furnished

Phone Main 2775 Home F 5650

Welcome Shriners

Plenty of room for all at

HOTEL ORENA

HOTEL CADILLAC

922A S. Main St., Los Angeles. Phones: Main 6004; Home 4456. Special Season Rates.

A new, select, family and tourist hotel, handsomely furnished; all outside rooms. Convenient to depots; street cars pass hotel to all trains. Special rates to families by the month. Rates $3 to $5 per week. Hot and cold water, steam heat, baths free to guests. Take Main or Spring street cars.

The Netherlands Hotel

123 WEST 7TH ST. American Plan. Prices reasonable. Near town. Car service good.

Pasadena Hotels

The Maryland

PASADENA

Has Lots of Room and Will Welcome Shriners

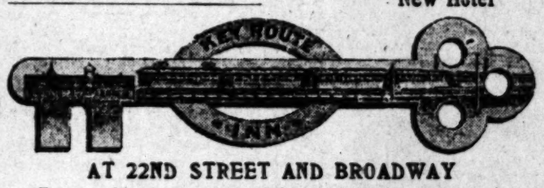
Take big rapid electric car, "Wentworth"—30 minutes through orange groves direct to door of The Maryland.

D. M. LINNARD.

THE NEW **Hotel Marengo, Pasadena** Marengo Ave., and Arcadia St. Select family hotel. Steam heat, hot and cold water, electric light in all rooms. European plan, $1 per day, $3.50 and up per week; American plan, $2 per day, $10 and up per week.

Oakland Hotels

To Open Tuesday, May 7th — **Oakland's Beautiful New Hotel**



AT 22ND STREET AND BROADWAY

Every modern improvement. Cuisine and service unsurpassed. Only 34 minutes' ride from San Francisco by frequent electric trains of the Key route, whose terminus is in the Hotel Arcade. 200 sunny rooms, beautifully furnished and conveniently arranged. Private baths. THE BEST BED IN CALIFORNIA. Automobile bus meets all trains. For rates, etc., address

N. S. MULLAN, manager.

(Formerly assistant manager Palace Hotel, San Francisco)

City Hotels

The Natick House. — **The New Rosslyn**



First and Main Streets LOS ANGELES, CAL.





442 South Main Street LOS ANGELES, CAL.

Rates American, $1.25 to $2.50. European, 50c to $2.00. FREE BUS MEETS ALL TRAINS Rates European, 75c to $2.00. American, $1.50 to $3.00.



Hotel Pepper

Cor. Seventh and Burlington Ave. H. E. Fletcher, Mgr. Formerly at Hotel Metropole, Catalina

A beautiful hotel overlooking Westlake Park, only 5 minutes from business center.

Special Rates to Shriners and their families.

HOTEL LILLIE

Popular Prices Room and board; excellent table, good things to eat, large sunny rooms. 534 SOUTH HILL STREET.

Hotel Ingraham

Ingraham and Bixel Streets, off Seventh. One of the best constructed Hotels in the city. Elegantly furnished throughout. Table and service the best. The high location and surroundings of this hotel make it delightful home for tourist or permanent guests. COOL, CLEAN AND QUIET. A BERNARD BEYER.

QUEEN Apartments

THE SHRINERS WILL MAKE THEIR HOME HERE.

329 CALIFORNIA ST.—PHONE A7608.



NEW AND FIRE PROOF

Belt Line cars stop at the door. Three-room apartments, $25.00 to $60.00 per month, including private bath, electric lights, gas, steam heated, hot water and janitor service free. New building just finished. New furniture throughout. Why stop at hotels when you can get all the comforts of home here? Sun parlors. Large verandas, etc.

WM. AMES, Prop.

Hotel Picasanton

American Plan

Newly furnished tourist hotel of 75 rooms, hot and cold water, steam heat, and telephones in every room.

Free billiard room—Excellent Cuisine.

Special inducements to Shriners and their friends.

E. R. Parmeles, Prop. Bdway 3221.

1129 So. Grand Ave. F 1626.

Hotel Ascot

5525 Central Ave.

Very reasonable rates will be given this summer to tourists. Special rates by week or month. Rooms equal to any and superior to many down town hotels. Car service unsurpassed, direct from Arcade depot to hotel door. This is worth investigation to any one desiring something really worth while.

Home phone 2936.

THE TOURAINE APARTMENT HOUSE

447 So. Hope St. One of the most handsome and conveniently arranged apartment houses in Los Angeles; all outside rooms. Furnished throughout with the Marshall & Stearns Co.'s Patented Wall Beds and Fixtures. Home like and comfortable.

Hotel Blaine

216½ East 5th St.

High class rooms with hot and cold running water, private and public baths. Convenient location to all downtown points; only half block from King Edward Cafe.

HOTEL HAYWARD

CORNER SPRING AND SIXTH STREETS

250 Rooms. 125 Private Baths. 40 large sample rooms for commercial men. RATES—European plan, $1.00 up; American plan, $3.00 up.

H. G. FRYMAN, Proprietor.

CRIPPEN APARTMENTS

1028 S. Hope St. F7985

Offer every advantage of the best hotels in the city at less than half the price.

Steam heat. Baths with every apartment. Hot and cold water.

Telephone (direct to central) in every apartment.

Vacuum cleaner (only apartment house in city having same in operation), cleaning your apartments thoroughly every week.

No dust, being just off street car line.

Better investigate before selecting apartments for spring and summer.

Percival Apartments

845 S. Hill St.

Special rates to Shriners during Fiesta. The finest equipped and most luxuriously furnished apartment house in the West. Phones: Ex. 778; Sunset Bdwy. 1575.

The Pickwick Hotel

822 SOUTH GRAND AVENUE.

A new finely furnished apartment hotel; 68 handsomely appointed apartments with buffet, kitchens and every convenience for housekeeping, steam heat, hot water and telephone in each apartment. Elevator service day and night. The Pickwick roof garden a delightful feature. Rates—single rooms $1.00 per day and up. Apartments $30.00 per month and up.

Under the management of BUTTERFIELD KILBOURNE HOTEL CO.

Hinman Hotel, 7th & Figueroa

Elegantly furnished apartments of 3 to 7 rooms. Also single rooms. Nothing nicer in the city. Prices reasonable.

HOTEL WALKER

306 GRAND AVE., cor. 9th. New building, elegantly furnished. Hot and cold water, heat, electric light; rooms $3.00 week up. Grand ave. and West 8th-st. cars pass door.

Resorts



The TIMES FREE INFORMATION AND RESORT BUREAU is for the accommodation of those seeking recreation, rest and recuperation among seashore and mountain resorts. Particulars are furnished regarding Hotels and Private Boardinghouses; their attractions, rates, etc. Photographs, circulars and transportation literature are kept on hand for inspection and distribution. Times readers can obtain here, in a few minutes, information that would take a week and in many instances longer to procure if they were compelled to write for it.

Witter

Medical Springs

Lake County

Witter Springs Hotel

Open Entire Year

Complete comfort—the best that can be said of palace or cottage. That's what you find at Witter Springs Hotel—the most magnificent resort hotel in the West. Reservations for hoel and cottages are now being made.

A. J. PLOWMAN, 208 W. Seventh St., Los Angeles, Agent Witter Medical Springs Co. for Southern California.

Main office, 647 Van Ness Ave., San Francisco.

Call or write for booklets and general information.

WITTER WATER CURES STOMACH TROUBLE.



HOTEL JULIAN

LONG BEACH, CAL.

—Proprietor—

Mrs. E. C. Hoffman

Excellently situated near the Ocean facing Pacific Park

RATES

$2.00 to $2.50 Per Day

Single Meals - - - 50c

Special Rates by the Week

Telephone Home 36

Visitors spending a day at the beach can obtain excellent meals at Hotel Julian

Pacific Electric cars every few minutes from Long Beach.



"Sulphur Mountain Springs"

Santa Paula, Cal.

VIA S. P. R'Y AND STAGE

A winter and summer resort for pleasure and rest. Grand mountain scenery, trails and waterfalls. Fresh air. Cold, sparkling mineral springs. Hot baths. Dining rooms. Cottages and tents. Boarding, $10 to $12. Camping about half as much. Trout fishing, quail hunting, riding, camping, bowling, tennis and swimming. For book, etc., address Co. at resort. Call at "Times Bureau" or any Tourist Bureau."

"California's Carisbad" Orange County, California

FAIRVIEW HOT SPRINGS

REST. RECREATION. RECUPERATION. A quiet, home-like hotel. Rates reasonable and accommodations the best. Tennic, croquet, riding and good fishing and bathing near-by. Three miles from the ocean, an equable temperature and the best climate in Southern California. Come and enjoy the three R's. We have the only genuine and naturally medicated CELERY PEAT MUD BATHS in America. For the relief of gout, rheumatism and sciatica these baths have no equal. Try a course our our mineral and mud baths. Take the Newport Beach car, leaving the Pacific Electric depot daily at 9:00 a. m. or 3:00 p. m. For further information, call or address our city office, room 309, W. S. Collins Building, 313 W. Third street. Pone Main 1902, A5002.



Shriners—Go To Redlands

SPECIAL RATES AT

Hotel Casa Loma

The finest scenery and the best climate California has to offer is at beautiful Redlands. Take advantage of the special rates on all roads—$2.75 round trip from Los Angeles. Hotel Casa Loma is also making special rates to Shriners and families. $2.50 and $3.00 day. American plan.

The best of everything—all conveniences—all comforts—all amusements.

GLENDALE SANITARIUM, Glendale, California

SOUTHERN CALIFORNIA'S GREAT HEALTH RESORT. Battle Creek Sanitarium methods of treatment. Up-to-date treatment rooms just completed. New gymnasium. Beautiful grounds. Delightful climate. Building steam heated, electric lighted, electric elevator. Just the place YOU HAVE DREAMED OF AND LONGED FOR. Rates $17.50 to $25.00 per week for board, room and regular bath room treatment. Electric cars leave Huntington Building, Sixth and Main, Los Angeles, every thirty minutes. Go out today or write for full information and Free Booklet A. Tubercular, insane or objectionable cases NOT ADMITTED.

Arrowhead Hot Springs

Resort near San Bernardino, Redlands and Riverside. Elevation 2000 feet. Excellent cuisine. Hot mineral springs (temperature 136 degrees) and mud baths. Write for booklets, or call at our office, 307 W. Third street, Los Angeles.

Elsinore

HOT SPRINGS and Lake View Hotel, the most picturesque place in California. Health-giving hot waters and mud baths. The very best accommodations at reasonable prices. Write for circulars. C. S. TRAPHAGEN, Prop., or call at Information Bureau, 307 W. Third street, Los Angeles.

A Vacation for $20

A week's accommodation at the San Luis Hot Sulphur Springs, including board, room and bath, a round trip ticket, a beautiful 7-mile auto ride from train each way, all for $20. Don't miss it; it will do you worlds of good. A place for Health and Recreation. The water especially good for rheumatism, kidney and stomach troubles. For booklet, A. M. SMITH, San Luis Obispo, Cal., or Peck's, 222 Spring St.

Bimini Hot Springs

Take a course of curative baths at Bimini Hot Springs. Medical department thoroughly equipped; first class hotel accommodations if required: free from noise and dust. Take street car to door.

DR. G. W. TAPE, Medical Superintendent.

CAMP RINCON is now open for the accommodation of guests. Splendid table, good service, fresh milk, vegetables, etc. Headquarters for fishing, hunting, and touring parties. Inquire Peck-Judah Co., 222 South Spring Street, or write C. E. Smith, Mgr., Box "P" Azusa, Cal.

Oakley Convalescent Home

2842 HOOVER ST., LOS ANGELES.

A home where patients get care of trained nurse. Carefully prepared food. Vibratory massage at direction of physician. Send for booklet or phone B 1442.

Places to Visit in California

If you want information or booklets about any Resort or any Hotel or any Steamship or Railroad Trip in California, fill out this blank and mail it to "The Information and Resort Bureau, Los Angeles Times," and you will be supplied immediately.

Resort Bureau Los Angeles Times—please send me full information about

.....

.....

.....

SIGN HERE:

NAME .....

STREET .....

Hotel and Resort Booklets and Information Blanks always on file at "The Times" Resort Bureau, corner First and Broadway.

WASHINGTON.

ESPEE QUITS COMBINATION.

Fearing Prosecution, Road Spurns Contract.

Tries to Escape Consequences of Its Acts.

Scheme May Yet Prove to Be Unavailing.

[BY DIRECT WIRE TO THE TIMES.]

WASHINGTON, May 4.—[Exclusive Dispatch.] After having been pushed into a corner by the government for violating the Sherman anti-trust law and when prosecution was about to begin, the Southern Pacific Railway, in the hope of escaping the consequences of its acts, today notified the Interstate Commerce Commission that it has abrogated its agreement with the San Pedro, Los Angeles and Salt Lake road to maintain identical rates. It is by no means certain that it will escape prosecution.

E. H. Harriman is the controlling factor in the Southern Pacific Railroad, and former Senator Clark of Montana built the San Pedro, Los Angeles and Salt Lake line. These two roads had a long fight to secure the right of way for the road built by Clark, and as the outcome of this contest the two roads agreed to maintain the same local freight and passenger rates at all times. This was a clear violation of the Sherman anti-trust law and the government now has enough evidence to secure a conviction.

This agreement is one of the points developed during the investigation in New York by the Interstate Commerce Commission of Harriman's operations in securing control of the Illinois Central Railway and his operations in the Chicago and Alton and some of the stock transactions involved in it.

Notice of the abrogation of the agreement was given the Interstate Commerce Commission by R. S. Lovett, general counsel for the Southern Pacific road, with headquarters at New York. The reason given for the abrogation of the agreement to maintain rates is that the Legislature of California, at its last session, adopted a law making such agreements within California illegal.

But the Interstate Commerce Commissioners are by no means certain that this is the real and only reason. The two roads have known for months that the government has been gathering evidence in this case, which is now practically made out. The facts will be turned over to the Department of Justice and there are strong probabilities that a prosecution will be made.

It will be recalled that a part of the commission's inquiry into the Harriman lines was conducted at Los Angeles. In that inquiry J. Ross Clark, an official of the San Pedro line, and a brother of former United States Senator W. A. Clark, president of the San Pedro road, admitted that he understood when the traffic agreement was made between his road and the Southern Pacific that for ninety-nine years on the class of traffic mentioned in the agreement the San Pedro officials could not make a change of rate without the consent of the Southern Pacific. Mr. Clark further said that the proposition was not put into the agreement at the instance of his line. The examination then continued:

Commissioner Lane: Why did you consent to the making of such a contract?

Mr. Clark: Why, that let us into Southern California. There is a provision in there that they select interchange with us on the same terms as they interchange with the Santa Fé Company. Now at that time we probably had a little over 100 miles of railroad in Southern California and that would give us access by interchange to 300 additional miles already constructed by the Southern Pacific and in operation.

Commissioner Lane: You say that lets you into Southern California. Could you not have gotten in without that?

Mr. Clark: In time, yes; at an enormous expense. Those lines were already constructed and in operation.

In response to further inquiries Mr. Clark said the contract applied only to "local traffic, that is, traffic picked up in California and laid down within the State."

When his attention was called to a clause which provides that no changes should be made in the rates unless such changes as made necessary by requirement of State and national law, and was asked by Attorney Severance, for the commission, if that did not show clearly that it was never the intention that the provision should apply to traffic local to the State of California, Mr. Clark said he would not undertake to answer this.

Mr. Clark admitted further that he was unable to give any reason for the insertion of the provision. He could not say that the provision had been drafted by Mr. Harriman or Mr. Harriman's assistants, but he was quite positive that it was not drafted by the San Pedro road officials. It developed that the San Pedro company agreed not to construct, during the life of its contract, additions to its lines that would compete with the Oregon Short Line, "northward of the parallel of Salt Lake City, Utah."

MEDICAL MEN MEET.

TALKS BY NOTED PHYSICIANS.

[BY THE ASSOCIATED PRESS—A.M.]

WASHINGTON, May 4.—The American Therapeutic Society began its annual meeting here today, and will continue until Tuesday evening, when it will be brought to a close by a complimentary dinner by the local members.

The feature of today's session was the address by the president of the society, Dr. Robert Rayburn, of Washington, his subject being "Fifty Years in the Practice of Medicine."

Addresses were also made by Dr. Harvey W. Wiley, chief of the bureau of chemistry of the Department of Agriculture, and Dr. F. M. Pottenger of Los Angeles.

ELLEN TERRY SAILS.

NEW YORK, May 4.—[Exclusive Dispatch.] After a tour lasting four months through the principal cities of the United States, Miss Ellen Terry and the members of her company returned home today on the Atlantic transport Minnetonka. Accompanying Miss Terry was her daughter and stage manager, Miss Edith Craig. "I won't say good-by," she said, "but au revoir. I hope I shall come back soon. I have been treated lovely everywhere. America is the place to work in."

LOSES AN ARM.

John Bittler of Compton stepped from a Pacific Electric car at that town last night so that he fell in front of it. The car ran over his right arm and mangled it. He was brought to the Receiving Hospital in that city, where the surgeons stated it would be necessary to amputate the arm.

THE WORM TO TURN.

(Continued from First Page.)

are two ways to kill a cat. You can cut its head off at one blow or you can begin at the tail and cut off an inch a day. In either case, its a dead cat.

"We will lose money by a lock-out and lots of it. But we might as well lose it all now as to have the profits squeezed down month after month as the unions are doing."

It is the steel interests which are behind this movement. It was at the meeting of the foundry owners last night that it was first intimated that their real estate and banking interests would take a hand in the fight. The leading man in it is J. J. Tynan, chairman of the Executive Committee of the California Iron Trades Association. He is Schwab's right hand man in this field.

Tynan is a remarkable man. He is one of those fascinating Irishmen who smile with the sweetness of a child as they fight. He is tall and long-faced and blue-eyed. Before coming here he was the assistant manager of Cramps' Ship Yard.

SCHMITZ MAKES FUTILE APPEAL.

HIS FORMER DUPES REFUSE TO AVERT WALK-OUT.

Bassoon Mayor Invites United Railroads Officials and Union Agitators to Conference in His Office Which Fails to Save Situation in San Francisco.

[BY THE ASSOCIATED PRESS—P.M.]

SAN FRANCISCO, May 4.—Mayor Schmitz made a futile effort to bring President Patrick Calhoun of the United Railroads and the executive committee of the carmen together in a compromise that might avert a tie-up of the street railway system of this city.

The conference was productive of no results. The situation is now declared to be hopeless, and that the carmen will vote to strike when they gather in mass meeting at 1 o'clock tomorrow morning is regarded as a certainty. This morning Mayor Schmitz for the first time since the controversy arose between the United Railroads and its platform men as a result of demand for $3 a day, and an eight-hour day, tried to intervene to bring about a settlement and prevent a strike. He sent a request to President Calhoun and to the carmen's Executive Committee to meet him at his office at 3 o'clock. After being in session for nearly two hours the conference broke up and it was announced by President Cornelius of the union that the meeting had failed and that the situation remained unchanged. This was echoed by Mr. Schmitz and Mr. Calhoun. Both sides remained firm and refused to recede from the position which they have taken. The carmen were to gather at the Central Theater at 1 o'clock, but it will probably be 3 o'clock before the vote will be taken.

It was learned late tonight that if the carmen declare a strike on the United Railroads the union will also call out the platform men on the Geary and California streets cable lines. This would leave the city without a single car line in operation. At the last strike the men on these two lines were not called out, which relieved the situation to some extent.

The Executive Committee of the carmen has been in session nearly all day and will remain in session until midnight.

HELLO "LADIES" ARE REAL RUDE.

THEY MUSS UP THEIR SISTERS WITH EQUINE ORDURE.

Just to Discourage Non-union Young Women from Working, Strike-Crazed Females Shower Their Persons With Handfuls of Filth from City Streets.

[BY DIRECT WIRE TO THE TIMES.]

SAN FRANCISCO, May 4.—[Exclusive Dispatch.] Union telephone young ladies throwing horse manure in the faces of non-union telephone young ladies was the social event that occurred today in the telephone strike.

Nasty incidents took place at nearly every telephone exchange in the city, but the worst scenes were at Steiner and Pine streets, where the doorway of the exchange is bespattered with the remnants of invalid eggs.

This morning when the girls who have remained loyal went to work a big crowd of strikers and their friends were waiting.

Two policemen and a sergeant were on duty and astonished the natives by making an arrest. Just before the girls came to work an express wagon arrived on the scene loaded with a bunch of typical south-of-Market-street toughs—half-baked, unshaven boys about twenty-five years old. They had evidently been sent from labor headquarters, and hung around the telephone office all day making trouble.

The telephone company sent automobiles for its girls. When they drew up at the curb a young tough ran out of the crowd and scooping up a handful of dried filth where horses had stood in the gutter, threw it in a girl's face. He ducked back in the crowd. A moment afterward the same tough dragged a messenger boy from a telephone auto and took from him a list of names of the loyal operators. He tried to run away but policemen gave chase in an automobile. He was arrested but gave bail at the O'Farrell-street Police Station and came back.

At five o'clock the girls went off duty. Waiting for them on the sidewalk were the union young ladies doing strike duty. They were got up regardless with Marcel waves, French heels and chewing gum.

The bitterest was a middle-aged old tart in black—evidently mother of one of the strikers, who shook her fist in the faces of the "scabs" and shrieked abuse like some wild thing. The police made no effort to interfere with the taunts and jeers as each girl left the building escorted by a male employé of the company.

When one young girl with her skirt to her shoe tops, flung a mess of filth in the faces of the scab" girls, the police told her severely she was no credit to the union.

Your correspondent asked one of the policemen why he did not do his duty and clear the sidewalk; he said in a voice of pained reproach, "Now, what could I do when ladies is talking."

Of the 327 officers who took the examinations under the act for the separation of the Coast and Field Artillery, five first lieutenants and two second lieutenants failed physically, six first and three second lieutenants mentally.

DEATH BRINGS DEEP SLEEP.

Gov. Hughes's Legal Adviser Takes His Life.

Overwork in Public Service Is Cause of Deed.

His Chief Is Greatly Moved by Tragedy.

[BY DIRECT WIRE TO THE TIMES.]

NEW YORK, May 4.—[Exclusive Dispatch.] Ernest Wilson Huffcut, legal adviser to Gov. Hughes, reviser of the much-discussed Public Utilities Bill and until recently Dean of the Law School of Cornell University, committed suicide today. He shot himself early in the morning on the promenade deck of the Hudson River steamboat C. W. Morse, on which he had taken passage from Albany.

Mental depression, caused by overwork and insomnia, and possibly aggravated by the defeat of the effort to overthrow Otto H. Kelsey and the fight on the Utilities Bill, is given as the reason for his act of self-destruction. A letter to his sister, which was found in his stateroom, indicates that he was suffering from brain-fag and that he had long considered the finding of "sleep after toil" by taking his own life.

He boarded the steamboat yesterday at Albany. He obtained room No. 76, to which he retired at 10:30 o'clock. That he did not occupy it long was evident later, for the berth was not disturbed.

His body was found at 6 o'clock in the morning by John Eagan, second mate, who was making the rounds after the craft had been warped into her berth in the Hudson River at Canal street. The body was still propped up in a chair, with the head leaning a little to the right.

The clothing was wet, although there was an awning overhead, which indicated that the body had been exposed for hours to the gale and mist as the Morse came down the stream. Lying on the deck was a half-burned cigarette, which evidently had been smoked just before the fatal shot was fired, and near it lay the revolver which had been the means of ending a brilliant career. A hole in the right temple revealed where the bullet had entered the brain and had caused instant death.

Col. Treadwell informed the Governor, who is in this city. The Governor went at once with his aide to the undertaking establishment. There he made the first positive identification of the body. The Governor stood over the temporary coffin gazing down upon the face of the dead man.

"Oh, Huffcutt," he said, as his voice trembled with emotion, "I cannot understand why you did it."

TOTS BURN TO DEATH.

WEST BRANCH (Mich.) May 4.—Four small children were burned to death last night at the home of Martin Campbell, seven miles from here. Mr. and Mrs. Campbell had gone to a dance, leaving their six little ones locked in the house. They left a big fire in the stove, and in some manner this ignited the house, which was destroyed. The children were awakened by the flames and the two oldest, aged 9 and 10 years, managed to escape. The four smaller ones perished. The parents of the children are prostrated.

FRENCH PRIESTS AT WORK.

Deprived of Official Positions They Adopt Various Methods of Earning a Living.

[BY DIRECT WIRE TO THE TIMES.]

PARIS, May 4.—[Exclusive Dispatch.] The "Separation Act," which deprived the French Catholic clergy of official position and stipends, has led many to adopt curious forms of cooperation with a view to earning their living in Paris.

The priests have formed a syndicate, the chief object of which is to procure coal and provisions at wholesale prices. There is also a federation of clerics who do manual labor, and many priests who are capable gardeners and carpenters find employment from Catholics through the federation.

Its members undertake to copy the celebrated Socialist division of the day by giving eight hours to manual work, eight to clerical and eight to rest. In the Department of the Cher priests have formed a beekeepers' association and make a yearly income from the sale of honey, about $150, almost their former stipend.

TO REINTER GAMBETTA.

Efforts Made by His Admirers in France to Have Body Buried in Pantheon.

[BY DIRECT WIRE TO THE TIMES.]

PARIS, May 4.—[Exclusive Dispatch.] Efforts are being made by the friends and admirers of Gambetta to have his remains removed from their present resting place in Nice, and transferred to a tomb among the illustrious dead of France in the Pantheon.

The reason that Gambetta was not buried in the Pantheon was advanced by his father, Gambetta, Sr., who subsequently withdrew his objection, provided his son's remains were not transferred until after his father's death, and that his grandchildren, on the female side, should add Gambetta to their family name. The conditions are now fulfilled and therefore, it is claimed there is nothing to prevent the transfer to the Pantheon.

MAJOR IS REDUCED.

Son of Gen. Francis P. Fremont Is Found Guilty of Disgracing Military Service.

[BY DIRECT WIRE TO THE TIMES.]

NEW YORK, May 4.—[Exclusive Dispatch.] Maj. Francis P. Fremont of the Fifth United States Infantry, son of Gen. John C. Fremont, has been found guilty on seven specifications out of twelve on which he was recently court-martialed, and on the recommendation of Maj.-Gen. Frederick D. Grant, commander of the Department of the East, has been reduced sixty files in the lineal list of Majors of Infantry.

Gen. Grant in his sentence says that the charges that Maj. Fremont had made representations of being owner of property which he did not own were proved "beyond any doubt that in reason could exist."

Gen. Grant takes exception to some of the findings of the court on certain specifications, and says: "The facts found by the court that he borrowed money on promises of payment from his official pay, which payment he has neglected and evaded to the scandal and disgrace of the military service, undoubtedly constitute conduct unbecoming an officer and a gentleman in violation of the sixty-first article of war, and should have been so found."

RAIN AND SNOW RUIN COTTON.

TEXAS CROP CUT IN HALF BY BAD WEATHER.

Unprecedented Wet Season and Attacks of Boll Weevil Ravages Plant in Lone Star State—Estimates of Yield Now 40 to 60 Per Cent. of First Prediction.

[BY DIRECT WIRE TO THE TIMES.]

GALVESTON (Tex.) May 4.—[Exclusive Dispatch.] The experts in charge of the government experiment stations have compiled reports from the cotton-belt section which declare that the cotton plant is cut on an average of 50 per cent. by the rain and snow.

The counties in the northwest section of Texas have suffered the greatest damage by the unprecedented wet season for this time of year, which rots the plant. In some of these counties the damage will reach 60 per cent.

The severe cold and rain in the southwestern section of the cotton belt has reduced the coming crop on an average of 40 to 50 per cent.

Up to the present time the crop gave evidence of a heavy yield, with estimates of from 3,500,000 to 4,000,000 bales. But the heavy rains, with the appearance of boll weevils in at least twenty counties, have reduced the estimates anywhere from 40 to 60 per cent.

The records of precipitation show excessive rain of from two to four inches in ten days, above the normal average for this season of the year, over the entire cotton-producing area of Texas.

LABOR BRIEFS.

Dispute Ties Up Industry.

PLAINS (Mont.) May 4.—The differences between the Industrial Workers of the World and the Montana Federation of Labor have resulted in practically tieing up the lumber industry in Western Montana. The operators are willing to accord recognition to the Federation of Labor, but refuse to recognize the Industrial Workers of the World. Wednesday after the men voted, it is understood, in favor of returning to work, all the preparations to resume the drive were made, when representatives of the Industrial Workers ordered the men to continue the strike.

OBITUARY.

Alfred Wilkie.

OAKLAND, May 4.—Alfred Wilkie, well known as a tenor singer and music teacher, died at his home in this city today. He was 66 years of age, and was born in Lancashire, England. His first public appearance in this country was May 5, 1873, in a concert with Mme. Elena Bishop.

TEST PANAMA ROCK.

WASHINGTON, May 4.—Secretary Taft today submitted to the President the report of the engineers who inspected the five pits dug on the Panama Canal to determine the character of the rock. Tests to determine its resisting power were made by the engineers with the result that when subjected to the pressure test it failed only at 1240 and 1470 pounds per square inch.

Refinery's Good Run.

C. L. Burges, general manager of the Eastern Consolidated Oil Company, has just returned from Bakersfield and states that the company's refinery, that has been running just one month, has turned out more asphalt than during any similar period before.

This is the first run since the pick-up in the market, and general conditions, and since the company's reorganization.

Col. Richard E. Thompson, Signal Corps, is relieved from duty as chief signal officer, Department of California, and will proceed to Seattle, Wash., for duty as chief signal officer of the Department of the Columbia, and as officer in charge of the Washington-Alaska military cable and telegraph system, relieving Lieut.-Col. William A. Glassford, Signal Corps, who will proceed to San Francisco, Cal., for duty as chief signal officer of that department.

Figures That Tell!

Significant compilation showing aggregate number of separate classified advertisemeents printed in daily newspapers of Los Angeles.

As the compass points the way for mariners, so the volume of "WANT" advertising in a daily newspaper shows its worth; and when that volume in a single newspaper exceeds that of the combined total of five competitors, the statement is doubly significant, and no room is left for argument or comparison.

This is the exact situation in Los Angeles, as the following indisputable figures giving the number of separate announcements printed in The Times and the five other local dailies, combined, for each of the past fourth months will show:

	THE TIMES	ALL OTHER PAPERS
January	53,258	45,767
February	44,469	42,504
March	59,856	48,877
April	70,540	44,602

THE FESTIVE SHRINER.

If you want a good laugh get a copy of next Monday's issue of The Times. The trials and tribulations of the Shriners in their long journey over the hot sands of the desert will be the subject of the sketch artist's pencil. This comic section will be served free to all regular subscribers and will be on sale on the street and news stands Monday and thereafter for 5c per copy, or it will be mailed to any address in the United States, postage prepaid, for 5c.

Union and Standard.

The Standard is evidently getting desperate over the inroads made by the Union in its trade in the Northwest. A dispatch from Seattle says that an ordinance, evidently drafted at its dictation, that is pending in the city, prohibits the storing of crude oil and petroleum within 300 feet of the water front, but a special clause exempts any firm or corporation that now owns property in that area.

The Standard Oil Company owns water front property and has tank capacity for 2,700,000 gallons of crude oil. The Union Oil Company has a lease on water front property and a tank capacity of 1,500,000 gallons. By the peculiar wording of the ordinance the Standard Oil would be exempted while the Union Oil Company would not. The California corporation is fighting the ordinance desperately.

Safe Company Busy.

The Safe Oil Company at Midway has begun the work of rigging up for its first well. A good price has been refused for the land. It is owned by Timothy Sullivan, Thomas O'Brien, C. A. Barlow and associates of Bakersfield.

AT THE CITY HOTELS.

ARRIVALS YESTERDAY.

HOLLENBECK—H. Herwick, New York; R. S. Stearns, Boston; A. K. Lillie, Ainsworth, B. C.; G. C. Jacobs, New York; Geo. F. Ruperich, F. G. Koenig and wife, San Francisco; C. W. Claussen, Huston, Tex.; J. L. Service, Winslow; Mrs. F. F. Christian, Brooklyn; F. W. Corcoran, Oswego; Anna Roemer, San Francisco; T. M. Crosly, New Orleans; W. W. Reeds, Boston; Geo. W. Bridge, F. H. Banker, R. J. McCauley, Chicago; Phillip Haas, Dayton; Frank B. Sievert, Prescott; A. F. Sathern, Chicago; J. C. Buckley, Detroit; B. W. Dodson, St. Charles, La.; Geo. G. Stern, Boston; P. R. McNamee, Delaware; Mrs. Helm, Harry Lewis, San Francisco; Chas. H. Wild, Globe; A. L. Cook, San Francisco; Ethel Scott, Tucson; Ben W. Rupp, St. Louis; Geo. W. Pensebaker, El Paso; H. F. L. Wenger and wife, South Bend; S. C. Wallis, A. W. Formelu, Oswego; Joe Lewis and party, New Orleans; H. H. Lind, Yuma; A. Magure, Rhyolite, E. C. Cunningham, J. S. Anderson, R. A. Priest, San Francisco; J. Barnett, New York; R. P. Collins, Redding; Mrs. Dixon and wife, Bisbee; F. A. Waller, Kawanee, Ill.

VAN NUYS—W. B. Mitchell, St. Joseph; Mrs. Kellogg and daughter, St. Joseph; James H. Grace, Chicago; Mrs. Wm. Ish and child, Mrs. E. Osborne, Goldfield; W. Martin and wife, New York; Elizabeth Lewis, Washington; A. J. Benson and family, Portland; John Neld, B. J. Macdonald and wife, Paso Robles; Miss H. Strowe, E. A. Garrettson, Watsonville; Alfred Lesail and wife, Oakland; Wm. E. Clark, Portland; M. J. Fontana, San Francisco; Chas. J. Daly, Benicia; Max Merten, Mr. and Mrs. John Bradbury, San Francisco; Wm. J. Thistlethwaite, Union, N. Y.; R. L. Johns, W. C. Irish, L. M. Harwood, Mrs. L. M. Harwood, E. D. Turner, Goldfield; G. W. Baird, U.S.N., Mare Island; Walter, Washington; Mrs. L. C. Dowden, Mrs. J. B. Carey, Wichita, Kan.; Mr. and Mrs. E. H. Parker, San Francisco; A. F. Piper and family, Rochester; Harry J. Miles, San Francisco.

LANKERSHIM—G. L. Smith and wife, Memphis Tenn.; E. W. Reed, E. Schears, wife and daughter, San Francisco; W. J. Grady and wife, Decatur, Ill.; A. Brown and wife, Kernville, Cal.; J. O. Hanes, Detroit; P. G. Clark, San Francisco; Mrs. J. A. Calnane, St. Louis; M. Weidenreich, New York; A. E. Reynolds, Denver; A. C. Rosenberg and wife, Alameda; J. D. Douglas and wife, J. G. Wiggle and wife, San Francisco; J. C. Hull, Cleveland O.; O. R. Tabor, Davenport Iowa.

HAYWARD—D. E. Temple, San Francisco; A. M. Loser, San Jose; E. L. Pike, Portland; Minnie Robinson, Tunopah; Myrtle Robison, Goldfield; I. M. Mullen, Syracuse; Leonard Wilson, San Jose; George Bocardo, William Hallahan, San Francisco; A. B. Warner, Buffalo; D. H. Herrington and wife, San Francisco.

WESTMINSTR—Mr. and Mrs. S. D. Bridge, Monterey, Mex.; M. R. Coffman, wife and son, Marietta, Pa.; Dr. Lassen and wife, San Francisco; R. J. Cubberson, Boston; S. A. Bishop, San Francisco; Mrs. W. S. McKannon, Denver; E. C. Waddington, Argyle, Wis.; Mrs. L. C. Bowen, Miss M. L. Bowen, Chicago; W. M. Haskell and wife, San Francisco; Miss K. D. Hubbard, Chicago; Pete Hegger and wife, San Francisco; William J. Thistlethwaite, Union, N. Y.; Mrs. A. M. Buck, San Francisco; Mrs. A. Kendall, Rock Springs, Wyo.; Miss Kendall, Toronto; Mrs. F. E. Fernald, George Fernald, San Francisco; Rev. Stephen Van Rensselaer, New York; George A. Mirick, Boston, Mass.; Miss H. A. Wilson, Levita Allen, San Francisco.

ANGELUS—F. P. Searson, Chicago; L. Black, New York; B. C. Meddiman, Goldfield; S. Wriddlemas, San Francisco; S. Goldsmith, Leo. Keller, Philadelphia; J. H. Caulin and wife, L. E. Brickbas, Mr. Garrett, New York; Leland S. Bruck and wife, San Francisco; E. W. Redpath, Boston; P. A. Barler, Biddleford, Me.; Emil Pursch, New York; George E. Crothins, San Francisco; Mr. and Mrs. E. Murray, Trenton; E. P. Lewis, Kalamasoo; T. M. Chance, Philadelphia; Mrs. F. A. Vullet, Denver; F. H. Montgomery, St. Louis; Mrs. P. M. Chandler, M. A. Murdenhall, Philadelphia.

AT NEW YORK HOTELS.

NEW YORK, May 4.—[Exclusive Dispatch.] At Martha Washington Hotel, Miss K. Winans.

The Nounnan Company

SUCCESSORS TO BAY WEST CO.

115-117 S. BROADWAY

Exclusive Agency Eugene Dietzgen

Architect and Engineers' Supplies

Manufacturing Stationers, Printers, Photo-Engravers, Blank Book Makers, Office Equippers.

The Keeley Cure

1022 South Flower

HOME PHONE 1801.

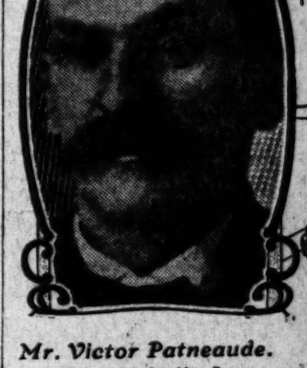
There is release for all from the liquor habit if they but take the Keeley Cure. An easy, quick, pleasant treatment. We shall be glad for you to call and investigate.

COFFEE

You can buy something called "coffee" at 10c lb with 3000 miles of R R freight from the roaster; don't.

Your grocer returns your money if you don't like Schilling's Best; we pay him.

THE RICH AND THE POOR NEED PE-RU-NA.



After-Effects of La Grippe Continue Ten Years—Winter and Summer.

Pe-ru-na Restores Health and Strength, Work is Resumed In a Short Time.

Mr. Victor Patneaude.

"My Wife and I Consider Pe-ru-na a Household Remedy."

—Victor Patneaude.

In different seasons of the year, catarrh assumes different phases. Systemic catarrh is very common during warm weather and is sometimes the after-effect of some acute ailment experienced during the preceding winter.

Mr. Victor Patneaude, 328 Madison street, Topeka, Kas., a well-known carpenter and member of Knights and Ladies of Security, writes:

"Twelve years ago I had a severe attack of la grippe and I never fully recovered my health and strength, but grew weaker every year, until I was unable to work.

"Two years ago I began using Peruna and it built up my strength so that in a couple of months I was able to go to work again.

My wife and I consider it a household remedy."

BOWEL TROUBLE.

Mrs. Maggie Durbin, 1217 Water St., Little Rock, Ark., writes:

"I was troubled for five years with a chronic disease. I tried everything I heard of, but nothing did me any good.

"Some doctors said my trouble was catarrh of the bowels, and some said consumption of the bowels.

"A friend of mine advised me to try Peruna and I did so. After I had taken two bottles I found that it was helping me, so I continued its use and it has cured me sound and well.

"I can recommend Peruna to any one, and if any one wants to know what Peruna did for me, if they will write to me, I will answer them gladly."

NERVES ALL UNSTRUNG.

Mr. D. A. Gebhardt, 573 6th avenue, Brooklyn, N. Y., writes:

"Owing to the strain and worry of business my nerves were in a bad condition. I tried many so-called nerve tonics without result.

"Hearing so much said in praise of Peruna, I decided to give it a trial. It could feel benefit from the first dose.

"Six bottles made a marked improvement in my condition. I have remained well ever since."

YOUNGER AND WEIGHS MORE.

Mrs. M. S. Davis, 1505 Buena Vista St., Nashville, Tenn., writes:

"After having been a constant sufferer from catarrh for more than ten years and after trying almost every remedy advertised, and having lost all hope, I very reluctantly began the use of Peruna about two years ago.

"Everybody says I look younger than I did twenty years ago, and I actually feel younger and better, and weigh more."

Special Excursion to Lake Tahoe

SOUTHERN PACIFIC SUNSET ROUTE

High up in the Sierra Nevadas, the highest and largest fresh water lake in the world. The Paradise of Fishermen.

Leave Los Angeles 4 p. m., Saturday, May 25, 1907

Rate for Round Trip

$23.00

From Los Angeles, Santa Barbara, Ventura or Oxnard.

From Pomona or Santa Ana.....$24.00

From Riverside or San Bernardino.....$24.00

From Redlands.....$23.50

Return limit, June 15, 1907

Stop-overs returning at San Francisco.

Further information, with illustrated literature may be obtained at City Ticket Office,

600 S. Spring St., Cor. Sixth, Los Angeles

SOUTHERN PACIFIC

Ask the Conductor to Let You Off at First St. Walk Two Blocks West

Shriners' Day at Glendale and Casa Verdugo

Monday, May 6, 1907

Don't Miss It; Don't Fail to Buy a Lot While There In

Houston's West Glendale Tract

Lots $500 to $750, Easy Terms

Free Tickets at Office of

C. W. Houston & Co., Agents

Main 1918 : Phones : Home 4549

715 Union Trust Bldg.

Ex. 315—PHONES—Ex. 315

DIAMOND COAL CO

235 WEST THIRD STREET

Engraving, Die-Stamping, Picture Framing

FORD SMITH & LITTLE

313 S. Broadway

CH AND THE POOR PE-RU-NA.

After-Effects of La Grippe Continue Ten Years—Winter and Summer.

Pe-ru-na Restores Health and Strength, Work is Resumed In a Short Time.



Madison street, Topeka, Kas., a well-known ...ts and Ladies of Security, writes:

severe attack of la grippe and I never really ...ngth, but grew weaker every year, until I ...

...ising Peruna and it built up my strength so ...as able to go to work again. ...household remedy."

business my nerves were in a bad shape. I tried many so-called nerve tonics without result.

"Hearing so much said in praise of Peruna, I decided to give it a trial. I could feel benefit from the first dose.

"Six bottles made a marked improvement in my condition. I have remained well ever since."

YOUNGER AND WEIGHS MORE.

Mrs. M. S. Davis, 1505 Buena Vista St., Nashville, Tenn., writes:

"After having been a constant sufferer from catarrh for more than twenty years and after trying almost every remedy advertised, and having lost all hope, I very reluctantly began the use of Peruna about two years ago.

"Everybody says I look younger now than I did twenty years ago, and I actually feel younger and better, and weigh more."

...cursion to ...Tahoe

SUNSET OGDEN & SHASTA ROUTES SOUTHERN PACIFIC

...evadas, the highest and largest fresh-... The Paradise of Fishermen.

... Angeles 4 p. m., ..., May 25, 1907 ...for Round Trip

...$23.00

...anta Barbara, Ventura or Oxnard. ... Ana.....$24.00 ...Bernardino.....$24.75 .....$25.05

...limit, June 15, 1907 ... at San Francisco. ..., with illustrated literature may be ...Office,

..., Cor. Sixth, Los Angeles

...ERN PACIFIC

...uctor to Let You Off at First St. ...lk Two Blocks West

... Glendale and Casa Verdugo ..., May 6, 1907

... Miss It; Don't Fail to ... Lot While There In

...Vest Glendale Tract

...$750, Easy Terms

...kets at Office of ...uston & Co., Agents ... Phones: ... Home 4549 ...ion Trust Bldg.

...315

Engraving, Die-Stamping, Picture Framing

FORD SMITH & LITTLE CO. 313 S. Broadway

ATHLETIC SITUATION RELATING TO SOUTH.

ON ACCOUNT of some hitch in the north, the track team of the Pacific Athletic Association of the Amateur Athletic Union, which will participate in the great field day at the Jamestown Exposition in September, was not selected last week.

A. Lawton, representative for the P.A.A. has been awaiting word from headquarters in San Francisco as to what northern men will be given places on the team, but now learns that the personnel of the crack Coast aggregation will not be announced until Tuesday or Wednesday of this week.

The Pacific Athletic Association, a branch of the Amateur Athletic Union, no longer will have jurisdiction over the amateur sports of all California, as the State has been divided into a northern and southern division. Hereafter, the control of the P.A.A. will extend only as far south as Bakersfield, and the amateur sports of the southland will be conducted by local officers appointed directly by the A.A.U. The officers of the new southern division have not been chosen as yet, but it is certain that Al Lawton will be at the head of local affairs, which insures the proper handling of amateur sports in this section of the country.

Charles Parsons is the only southern athlete who is sure of a place on the Jamestown team, although Himrod of Pomona College stands an excellent chance of being selected. The only formidable rival the crack U.S.C. athlete will have at Jamestown is Ben Kelly of Oregon. The East has not produced any great sprinters this year, and the century race has not been negotiated in less than 10 seconds by any one in the country except Parsons. Kelly will have to equal his record of 9 4-5 seconds in order to outrun the local boy, when the two fleet stars leave their marks at Jamestown, and Parsons's numerous admirers in the West are confident that the northern man is not capable of such a performance, or even of running the distance under 10 seconds.

It was a great disappointment to track enthusiasts all over the country when the two great sprinters did not meet in the Olympic games, held in San Francisco two weeks ago, as the event had been awaited with great interest. Parsons was on hand eager to match his prowess with that of the Oregonian, but Kelly sustained a painful ankle while training, and sent word at the last minute that he would not be able to compete.

MAY TAKE HIMROD.

Himrod should be given a place on the all-star team, as his time of 4m. 20 1-5s in the mile race, made in the annual intercollegiate conference meet, stands as a Coast record. DeManaville of the University of California ran the distance in 4m. 33 2-5s. in the same games, and he may be given a place on account of his ability in shorter distances. Himrod's time in the two-mile race is 10m. 11 2-5s., which is the southern record, but as a member of the Olympic Athletic Club he ran this distance in 9m. 51 2-5s., a Pomona man will not be selected for the event.

It has not been decided whether the Jamestown team will be composed of but twelve men, but in either case Parsons is the only southern man sure of a place, and Himrod is the only other track athlete being considered. The majority of the members of the team will be chosen from the crack clubs which compete under the banner of the Olympic Athletic Club. The San Francisco aggregation is stronger than ever this year, and possesses many star track and field men equal to any in the country.

Cabaniss, Cheek, Powell, Connelly and Dunbar are some of the Olympic athletes who are sure of places on the Jamestown team. These men are able to hold their own, if not surpass, all rivals in their respective events, and can be counted on for nothing less than first places in the East.

Cabaniss smashed the Coast half-mile record this year by sprinting the distance in 1m. 58 2-5s. If the northern star will succeed in equaling this mark at Jamestown, he should have no difficulty in annexing first place, as it is not probable that the eastern universities and athletic associations are able to produce a man who can run the 880-yard race in faster time. The record that has been made in this event this year by eastern runners is considerably slower than that set by Cabaniss.

Cheek and Powell will be the P.A.A. sprinters, and their performances over the cinder-this year have been a revelation to western sportsmen. Cheek established a new Coast record in the 220-yard hurdle race in the recent Olympic meet, when he covered the distance in 25 seconds flat. A repetition of this performance at Jamestown will land the San Franciscan well up in the running, as the low sticks are not being run in faster time than by eastern hurdlers. Powell has a record of 15 4-5s. in the 120-yard hurdle race, and ranks as one of the best hurdlers in the country. However, Hoyt of Dartmouth College and Hubbard of Amherst are running the high sticks in 15 3-5s. or faster, and Powell will have to run the race of his life in order to land better than third place.

TWO-MILE GRIND.

Connelly is looked upon as a sure winner in the two-mile grind as his time of 9m. 51 2-5s. has not been equaled by any runner this season. Admirers of the Olympic crack claim that he can cut ten seconds from this time if hard pressed, and it is thought that some one will appear who can run him to make him exert himself to the limit.

Dunbar is the best all-around man who will have a place on the team, as he will enter the 100 and 220-yard dash, the shot put, hammer throw and broad jump. While at the University of California, Snedigar was the champion in the North, and is still able to run the shorter distance in 10 seconds flat and the 220-yard race in 22 2-5s. Snedigar has a record of 23 ft. 4 in. in the broad jump, and as O'Connell of the N.Y.A.C., one of the best all-around athletes in the East, is not credited with over 22 ft. 6 in., this year, the Pomona graduate has an excellent chance to take first place in this event. The Southerner is being counted upon to score in both weight events.

Ralph Lanagan, the crack pole vaulter of Pomona, and Hall of California, who is also doing sensational work in the pole vault event, undoubtedly will go to Jamestown, and they are ranked among the best performers in their respective events. Lanagan has demonstrated his ability to clear the bar at 12 feet, which is better than eastern performances this year. In the relay carnival held at the University of Pennsylvania, April 27, Al-Syracuse won the pole vault at 12½ in., but the Syracusan is not likely to do better than this at Jamestown, as Lanagan should have no difficulty in taking first place.

Hall is capable of jumping 6 ft. 2 in., and before ranks with the best high jumpers in the country. Moffitt of Pennsylvania is jumping 6 ft. very consistently, and will give Hall a hard fight for first place. Risley of Colorado is also jumping around the six-foot mark, and it is very likely that a new amateur record will be established when these three men meet.

With this bunch of stars, the P.A.A. team stands an excellent chance of carrying off first honors at Jamestown. Every man is a top-notcher in his event, and northern followers of the sport believe that the Californians will make the greatest clean-up ever executed by a representative team in any similar meet. Parsons will bring renown to the southland, and Himrod, if he is chosen, will also give a good account of himself.

High School Wins.

The Los Angeles High School baseball team defeated Downey High School at Downey yesterday afternoon by the score of 7 to 2. The visitors took the lead early in the game and held it throughout. Capt. Bricker of L. A. H. S. was not in the game on account of a broken arm sustained in a recent contest, but nevertheless the team put up a strong game.

HISS PRESIDENT AND LAUD DEBS.

EAST SIDERS PARADE IN NEW YORK FOR MURDERERS.

Procession Crowds Grand Central Place and the "Marseillaise" Brings Forth Howls of Approval and Scores of Red Flags—Resolutions Condemn Idaho's Acts.

[BY THE ASSOCIATED PRESS—P.M.]

NEW YORK, May 4.—Two long lines of men and women, probably 20,000 of them, trailed through the streets of the upper and lower East Side, as a demonstration of their sympathy for Moyer, Haywood and Pettibone, officials of the Western Federation of Miners. A part of the paraders crowded Grand Central Place to wind up the demonstration in one of the biggest union labor and socialist meetings seen in New York in a long time.

There was no disorder. Here and there was heard a faint cheer, particularly on the down-town streets, but as a rule the crowds viewed the archers, who made little attempt at parade functions, with only curiosity.

The first real enthusiasm came after the crowd had entered the hall, when a fife and drum corps played the "Marseillaise." The crowd howled and scores waved small red flags.

The meeting was called to order by John C. Chase, secretary of the Socialist party, who introduced Morris Hilquist as chairman. When the chairman mentioned President Roosevelt the name was received with a storm of hisses. "If he has any information regarding the guilt of these men it is his duty to give that information to the people," he said.

His defense of Debs was received with prolonged cheers. "It was not," said the speaker, "the fact that Debs, Moyer and Haywood had disobeyed the laws or done any of the things which they were charged that made them 'undesirable citizens.' It was the fact that they were honest, law-abiding, earnest workers for their fellow men that induced the President to make the statements he did into against them. To the laboring man," he said, "Debs, Moyer and Haywood are not 'undesirable citizens.' The 'undesirable citizens' to the laboring man are the capitalists, the mine owners, the Governors of the States of Colorado and Idaho.

"To us," he said, "the man who has been elected to the highest office in the land and who uses his power to trample down men whose very lives may depend on the openness and fairness of the public mind, has violated his solemn oath. He is the 'undesirable citizen.'"

Resolutions were passed protesting every step of the case. The President's statements in regard to the case and the Idaho authorities' acts in appropriating money for the prosecution, were condemned.

A copy will be sent to every Member of Congress, the Justices of the Supreme Court and the President. A collection was taken up for the defense fund.

Following this, William Coakley, representing the Central Federated Union, spoke. "Organized labor," he said, "will be with the officers of the Western Federation of Miners in every way under the law."

"Organized labor is not for treason," he said. "We are Americans first, last and all the time. We believe that the Constitution grants to these men and to every other man a free and fair trial, and we are going to see that they get that fair trial, even if we have to go to Washington for it. Organized labor believes these men are innocent and has gone into its pocket to prove them so. All we ask is a fair trial. If Moyer, Haywood and Pettibone are guilty of this crime they ought to be hanged. But if they are innocent, and we believe they are, they must go free."

FIRE STARTS PANIC.

KANSAS CITY, May 4.—Fire tonight in the wholesale district that for a time threatened the wholesale destruction of property, destroyed the seven-story building and its contents at Nos. 812 and 814 Broadway, occupied by the Goldstein-Powell Hat Company, caused a loss estimated at $200,000. A panic was started in the Orpheum Theater, a vaudeville house a block and a half distant, and several hundred people in the audience made a wild rush for the exits. Several were slightly injured before quiet was restored.

SUCCESSFUL CO-OPERATION.

ASHLAND (Wis.) May 4.—The successful organization of the Northwestern Coöperative Coal and Dock Company and the beginning of the construction of a modern coal dock, has aroused considerable interest throughout the Northwest. The movement was designated originally the Farmers' Coöperative Company of the Northwest, but under the terms of the organization no person can secure coal except the stockholders, and many other coal consumers who have become incensed at the arbitrary dictation of the coal trust have become members of the company.

Maj. Beecher B. Ray, paymaster, is relieved from duty in the Department of the Lakes, and will take station at San Francisco.

If you can't digest coffee Use POSTUM FOOD COFFEE "There's a Reason" Read "The Road to Wellville" in pkgs.

THE KAISER'S ECONOMY.

Learned by Accident That He Had Too Many Salaried Men About His Stables.

The Kaiser is angry at the waste and extravagance in the imperial mews at Berlin, my correspondent writes, and has ordered far-reaching economies. It happened in this wise. The other day the Kaiser was exercising in the riding school and noticed two or three men clad as grooms loafing about in the passages. He asked them what their duties were, and they returned as answer that they were the assistants of the official who plaited the tails and manes of His Majesty's horses.

"Oh," said the Kaiser. "How many more of you are there engaged in this onerous occupation?" Five, altogether," was the reply. "Well, just go and assemble these five men in front of me," said the Emperor. They came, and were dismissed on the spot, with three months' wages, the Kaiser remarking that, as lusty young fellows, they ought to be ashamed of themselves, filling so absurd a post and with nothing to do. And then His Majesty began to look into matters, and discovered that he could do with less than 400 persons in his Berlin mews, and with less than 350 horses and 240 carriages of all sorts. He remembered that he had also huge stables at Potsdam, at Cassel, at Cadinen, and that there were three breeding establishments as well.

He began to reckon up and found that he owned over 900 horses and nearly 500 vehicles, and that the head master of the horse had a regiment of nearly a thousand men under his contral. And then began a revision of things. The grooms and the coachmen, the saddlers and the stable boys, the vets and their assistants, the smiths and carriage builders were all weeded out, and scores of men were informed that they had better look out for other employment.

The Kaiser heard, for the first time, that he had a carriage which had cost nearly $195,000, and a set of harness, ornamented with gold mountings, which had cost $125,000. Looking through the stables where the veteran horses are kept, he remarked to his master of the horse that these beasts were here eating their heads off, and must be disposed of. The master had a happy thought, and sent two or three to each of the royal theaters and operahouses, so that when "Carmen" or "Gessler" or "Rienzi" is played the managers will not have to hire horses for the stage processions.

ANNAPOLIS RACE POSTPONED.

ANNAPOLIS (Md.) May 4.—The two-mile boat race betwen the Yale University eight and the first crew of the Naval Academy, which was to have been rowed over the Severn River course here today, was postponed until Monday because of bad weather.

REPORT IS EXAGGERATED.

NEW YORK, May 4.—The report that Samuel L. Clemens is missing on Henry H. Rogers's yacht Kanawha, which was given wide circulation today, is untrue. Mr. Clemens is at his home in this city, and says reports of his death by drowning are greatly exaggerated.

VOICES FROM THE STATE.

Should Stand Pat.

If Uncle Sam's courts and his Department of Justice take a hand in the San Francisco graft muddle it is not likely that months will be spent in impaneling a single jury to try a minor case. Uncle Sam's courts are not sparring matches.—[Sacramento Union.

Going Out of Business.

The Chronicle makes the suggestion to travelers who are fond of ruins, and who make it a point to see those worth seeing, that they had better get a move on in this direction if they wish to see those produced by the fire of April 18, 1906. If they fail to act promptly, the privilege will be denied them, for San Franciscans are resolved that as a permanent industry the exhibition of ruins is not a desirable one, and they propose to go out of the business of showing them as quickly as possible.—[San Francisco Chronicle.

Tilting at a Windmill.

The San Diego Union is out with a vigorous attack on State's division. The grounds of opposition are that Los Angeles would dominate the new State and that San Diego would be taxed to build a "free harbor" at San Pedro, and to do other things to help promote the interest of the new capital. San Diego never did love Los Angeles in any riotous and exhuberant manner, and it was hardly to be expected that there would be any general enthusiasm there over a new State with Los Angeles as the capital city. The Union need not worry, however, for even in Los Angeles there is no organized movement in favor of division, and the strongest friends of division recognize the futility of talking about it at this time.—[Riverside Press.

State Needs Representation.

The fact is that when any question affecting the railroads arises in Congress, California has no representation. The whole delegation, from the senior Senator to the junior Representative, belongs to Harriman and was chosen by Herrin. There is nothing new in this statement. It is known to nearly every man in California, but it is right that it should be restated and borne in mind on occasions.—[Santa Barbara Independent.

Gen. Murray, Chief of Artillery, says that of eight new torpedo companies authorized under the recent act of Congress, seven will be formed in or around San Francisco, but that some of them will be assigned later to duty on Puget Sound and the Columbia River.



Chinese Jade

At special prices. The following articles made by Chinese goldsmiths of 24 K. pure gold, set with genuine Chinese Jade.

24K. gold pendant with long chain $60.00
24K. ring, flower design $10.00
24K. Chinese signet ring $10.50
24K. Chinese scarf pin $6.00
24K. Chinese brooch $16.00

S. Nordlinger & Sons Jewelers Established 1859

323 So. Spring Street

Lungs Diseased--Appetite Gone and Could Not Sleep



MISS ELLA AGARD

Miss Ella Agard of Eureka Kan., who had grown weak and frail, from a deep cough, caused by diseased lungs, loss of appetite and sleeplessness, joins the throng to sing the praises of DUFFY'S PURE MALT WHISKEY, which cured her after all other remedies failed.

The following unsolicited testimonial of Miss Agard is similar in its words of praise to many letters received daily from men and women throughout the world, in all walks of life, who have been permanently cured by DUFFY'S PURE MALT WHISKEY, the greatest of all medicines.

"Having seen your advertisement in one of the papers, I spoke to a lady friend of mine about it and she gave me a bottle of your Malt Whiskey, as I was very much run down and scarcely able to go out. My lungs were badly affected, I had a deep cough, ached all over, had no appetite and could not sleep. I had taken different medicines for my troubles but found no relief and was just about discouraged when I began taking DUFFY'S MALT WHISKEY. It helped me from the start and very quickly cured me.

"I have just been taken with neuralgia and a cough, same as I was before. Will you please send me six bottles of your valuable whiskey C.O.D. I will pay for it here and I will be a great advocate of it among my sick friends. I could have sold a lot of it when my friends and neighbors found how much good it did me. Thanking you, believe me, ELLA AGARD, Eureka, Greenwood Co., Kansas." Nov. 22d, 1906.

Duffy's Pure Malt Whiskey

If you wish to keep strong and vigorous and have on your cheeks the glow of perfect health, take Duffy's Pure Malt Whiskey regularly, according to directions, and take no other medicine. It is dangerous to fill yourself with drugs, they poison the blood while Duffy's Pure Malt Whiskey tones and strengthens the heart action and purifies the entire system. It is recognized as a medicine everywhere. This is a guarantee. Duffy's Pure Malt Whiskey has stood severe tests by skilled chemists for fifty years and has always been found absolutely pure and to contain great medicinal properties.

ABSOLUTELY PURE & UNADULTERATED TRADE MARK

CAUTION.---When you ask your druggist, grocer or dealer for Duffy's Pure Malt Whiskey be sure you get the genuine. It's the only absolutely pure medicinal malt whiskey and is sold only in sealed bottles: never in bulk. Look for the trade-mark, the "Old Chemist," on the label, and make sure the seal over the cork is unbroken. Price $1.00. Illustrated medical booklet and doctor's advice free. Duffy Malt Whiskey Co., Rochester, N. Y.

For Sale Business Lots

One of the grandest properties ever offered for sale, on West 7th st., 2 blocks west of Figueroa.

T. WIESENDANGER
207 South Broadway, Room 312

Free tickets at 101 W. 6th st., corner 6th and Main sts., opposite electric depot. Ask conductor to stop at Hidalgo avenue, Alhambra. Free Ride—Everybody Goes to

Hidalgo Avenue ALHAMBRA

Highly Improved. All improvements are now completed. Lots 50x150, $375 up, $50 cash, $10 monthly.

These lots are choice and will double in value.

T. WIESENDANGER, 207 South Broadway

Eagle Heights Tract

Take Garvanza Car, Transfer at Ave. 28

No Frost—No Fog

Lots now at bed-rock prices, $350 up. Will become as valuable as lots are now at Pasadena and Hollywood. Be one of the early buyers and reap the benefit.

T. WIESENDANGER
207 South Broadway

SHRINERS YOU'RE WELCOME "AT THE OWL"





"The Owl" extends a cordial greeting to visiting Nobles. Both "Owl" stores are keeping open house. Come in feeling that you're welcome—for that is the way we feel. If we can serve you in any way, we'll be glad to do so. Should you have occasion to purchase here, you can do so confidently. "Owl" goods are reliable goods. "Owl" policy is money back if you're not satisfied. Business aside—Here's to a good time the entire week!

Free "Owl" Conveniences

Public Telephones

Free public telephones at both "Owl" Stores, conveniently placed for your use. Take advantage of them. You're more than welcome. Come in.

City Directories

City directories at both "Owl" Stores for your use. Come in and locate your friends. Ask us for any needed help.

Free delivery of any purchase at either "Owl" Stores—quick, accurate.

"The Owl" Fills Eastern Prescriptions

Bring prescriptions to "The Owl" Stores for rapid, accurate compounding. This is a very important part of our business. Only competent, graduate pharmacists are employed—who work short hours and thus give best service. We absolutely guarantee the purity of the drugs used. Eastern Prescriptions, all kinds of Prescriptions, compounded speedily—and delivered to you, if you wish. "Owl" prices for this work are less, actually, than you're asked elsewhere.

Free "Owl" Conveniences

Parcels Checked Without Charge

We check parcels free at both "Owl" Stores. Don't hesitate to ask for this service. We're glad to extend it.

Ladies' Rest Rooms Both Stores

Comfortable little rooms, with adequate toilet facilities. If you're tired, come in and rest yourself.

"The Owl" sells postage stamps in small quantities. Call at the office—either store.

Souvenir Postal Card Frames Ready to Mail, 10c. 3 for 25c



Views, Shriner Novelties of all kinds, real Ostrich Feather Cards, and many others. Special Post Card Galleries at both "Owl" Stores. Come in and look at your leisure.

All Kinds of Cards to Go In Them

The illustration shows how effective post cards are in this little frame. Frames are made of papier mache, colored to imitate weathered oak, arranged so that you can change the postal at any time. Have tabs on the back for hanging either side up. They come in cartons for mailing, all printed, ready to address. You can mail anywhere in the United States or Canada for 3c. We have an almost endless variety of Souvenir Cards to go in these frames. Among them are many beautiful Los Angeles and Southern California Cards, and many others.

Things You're Likely to Need at Regular "Owl" Prices

Mennen's Talcum Powder, 13c, 2 boxes for 25c
Rosaline, Polish for the Nails 17c
Dr. Charles Flesh Food, "Owl" price 27c
Euthymol Tooth Paste, "Owl" price 12c
Sanitol Liquid Tooth Wash, ... 18c and 37c
Hunyadi Janos, the genuine 25c
Apenta Water, "Owl" price 20c
Red Raven Splits, "Owl" price 13c
Listerine, original packages, large 59c
Hind's Honey and Almond Cream 33c
Churchill's Soap, for hard water 15c
Thompson's Grippe and Cold Remedy 25c
Full Pint Pure Witch Hazel 25c
Carter's Effervescent Bromo .. 20c, 40c and 85c
Oriental Cream, the liquid face powder .. $1.00
Hat Brushes, all kinds and shapes . 25c to $1.00
Carbona Cleaning Fluid, harmless 25c

Better Buy a Coin Purse. We Have Them From 25c Up. Bill Books, Wallets, Purses, Etc.



Don't carry any more money than you'll need this week—and don't carry even that loose in your pocket. Safer to have it in a coin purse or other receptacle. Supply yourself Monday, without fail.

We have handy little Coin Purses in pigskin, as illustrated, for as little as 25c each. Other, better ones, for more money—the assortment is very large and values are strong at the prices asked.

Men's Pocket Letter Books in alligator, seal, walrus, sea lion, morocco and other leathers, from 75c up.

Long Bill Books in seal, alligator, morocco and all wanted leathers. Prices from 75c up.

Card Cases, Pass Cases, Wallets, Purses—you can supply yourself satisfactorily at close prices at either "Owl" Store.

More Timely Suggestions

Toilet Combs, all materials ..... 10c to $1.00
Playing Cards, standard brands .... 10c to 40c
Williams' Shaving Soap, cake 5c, bar—8 cakes 30c
Williams' Shaving Stick 18c
Colgate's Shaving Stick 18c
Domestic Bay Rum, full pint 75c
Razor straps, all kinds and sizes .... 25c to $2.75
Variety of Razors ..... $1.25, $1.50 and $2.00
Nelson's Foot Comfort, for tired feet 19c
Cuticura Soap, "Owl" Regular Price 15c
Lithia Tablets, 48 to every vial 25c

"Owl" Tooth Brushes

If you want a Tooth Brush, get it at either "Owl" Store. We carry the most complete stock of tooth brushes on the Pacific Coast—and buying as we do for our chain of stores, we absolutely can and do offer better values than are obtainable elsewhere. "The Owl" has always made a specialty of its 25c tooth brush. At this price you can get a brush that you'd be charged forty cents or more for elsewhere. "Owl" brushes are carefully kept, come to you clean and wholesome and free from dust. They're stored where you can make selections quickly and conveniently. Buy tooth brushes from "The Owl."

"Owl" Hair Brushes

"The Owl" has an immense stock of Hair Brushes at all times. Prices range from 25c to $5.00 each. Our line of fifty cent hair brushes is exceptionally strong—good substantial brushes with wood backs, some ebonized, others in golden oak. They have nine rows of white bristles; are excellent brushes for temporary or continued service.

More expensive brushes with bristles of finer quality, made with a variety of backs—celluloid, ebony, mahogany, satinwood, and other materials. The selection is wide at almost any price. All brushes sold on this basis—money back if you are not satisfied.

Other Possible Needs

Lyon's Tooth Powder, "Owl" price 15c
Spirits Camphor .. 2 ounces 10c; 6 ounces 25c
Pure Jamaica Ginger ..... 4 ounces 25c
Turkish Bath Towels, extra heavy 50c
Whisk Brooms, several sizes for 25c
Reynals' Poudre de Riz, "Owl" price 50c
Phosphate of Soda, standard quality, lb. .. 17c
Daggett & Ramsdell's Cold Cream ..... 20c, 40c and 85c
Shaving Brushes in great variety . 10c to $4.00
Laxative Bromo Quinine 22c
Vaseline Camphor Ice—tubes or boxes ... 10c
Colgate's Talcum Powder, "Owl" price ... 15c

The Owl Drug Co., Two Stores, 320 South Spring, Broadway and Fifth

TEAMSTERS DESPERATE.

Now Seek to Embroil Other Union Workmen.

Sympathetic Strike Possible, but Not Expected.

Truck Companies Have Fight Practically Won.

"We have surely broken the strike. The trucking business of the city is being satisfactorily handled. We are getting scores of applications from men who want work and before the end of the month every striker's place will have been filled." That is the word which went out from the truck companies yesterday.

STRIKERS GO TO EXTREMES.

The members of the Teamsters' Union are beginning to realize that they are beaten so far as this strike is directly concerned. They worked hard yesterday and succeeded in persuading three men to quit work and leave their teams in the streets. They threw potatoes and epithets at others who laughed at their arguments, and endeavored to take two men from a wagon in front of the wholesale store of Blake, Moffitt and Towne at Second and Los Angeles streets. While they were putting forth their energies thus vainly, the truck companies, aided by the Blair agency, had put to work more than forty additional men and materially added to their working force of teams.

Today at a meeting to be held at the union labor headquarters on San Pedro street, the striking teamsters will make a last desperate effort to bolster up their lost cause. At this meeting, it is said, an appeal will be made to other unions. An effort will be made to induce the drivers of the transfer teams to quit work at the end of Fiesta work. It is also expected that the several unions connected with the Miscellaneous Trades Council will be asked to order sympathetic strikes. To further their selfish and unreasonable ends the beaten teamsters would do what they can to throw 6000 men out of employment and tie up a portion of the city's business at a time when every loyal citizen is doing everything he can to make the city appear at its best.

MAY CALL STRIKE OFF.

That such an effort to precipitate a general strike in the city can succeed is not at all likely. The business men do not expect it. They say that the working men of Los Angeles are too well treated and too well satisfied to seriously contemplate a step which would almost certainly be disastrous to them. It it also true, beyond doubt, that many of the strikers themselves have little confidence in the measures which will be proposed at their meeting tomorrow night. It is possible that a failure to produce enthusiasm among the members of the other unions may so discourage the men that before the meeting is ended a suggestion will be made and favorably received to call the strike off. So early a surrender, however, is not expected. A considerable sum of money is said to have been received by the Teamsters' Union last night and the union leaders will doubtless wish to test the efficacy of cash before they give up. A part of the money will probably be used Monday in bribing such men as can be approached to throw up their jobs, with threats and attempts at intimidation as another part of the programme.

BUSINESS MEN PREPARED.

Whatever action is taken, the business interests of the city are prepared to meet it. The sentiment in favor of the open shop was never stronger than now. Fair play and a square deal for working men but no surrender nor truckling to unions, is the slogan and if a strike comes it will be fought vigorously to a successful finish if it takes years.

"We have raised a larger fund than was ever before raised in Los Angeles for strike purposes," said Secretary Zeehandelaar of the Merchants' and Manufacturers' Association last night. "If it is a question of endurance or money we are prepared to fight forever, or until we win this fight for the open shop.

"The possibility that the teamsters will succeed in causing a sympathetic strike does not disturb us in the least. If the issue has to be fought out we are just as ready and willing to enter the contest now as at any other time. We do not expect that it will come, but we shall not be caught unawares or off our guard.

"The Pioneer Truck Co. had 60 teams out today, the California Truck Co. had 32, and the Citizens 27. No company is embarrased and there has been no tie-up of business. Everything is moving satisfactorily to us and we have no fears as to the outcome."

THEATER TRUST GETS A HOUSE.

Leases the Hotchkiss for a Term of Five Years and Will Present Melodrama.

Calvin Heilig, president of the Northwestern Theatrical Association, yesterday closed a deal whereby Klaw & Erlanger (the theatrical trust) secured a lease on the Hotchkiss Theater for the next five years. The house is to be devoted to a high-class melodrama business.

Mr. Heilig has been in the city for the last few days in the interests of Portland, Or., theatrical people who are seeking funds to start a new theater in Portland. Yesterday he received a wire from Klaw & Erlanger asking him to act as agent for them and lease the Hotchkiss for the next five years.

It is stated that Stair & Havelin plays, which are a sort of refined-melodrama affairs, will be featured in the new house. Workmen have been busy for the last few weeks remodeling the Hotchkiss in preparation for the new feature, and June 20 is expected to be the date of the opening.

LETTERS TO THE TIMES.

[The Times freely publishes the views of correspondents without holding itself responsible for writers' opinions. Be brief, write plainly, state clearly. The space of 250 words, on the average, is sufficient for the point. Well-written letters are liable to be declined merely on account of their length.]

Road Problems.

PIOCHE (Nev.) May 1.—[To the Editor of The Times:] I have just been reading in your issue of the 28th the article entitled "On Way to Good Roads," and am delighted to know that such substantial progress has been made in this most important movement. I do not remember any other place in the United States where the people have acted so expeditiously as have the citizens of Southern California since they determined upon getting relief.

I have watched this movement with hearty sympathy, and thus far have been pleased to see that all steps taken have seemed to show good judgment. The next step will be to get the money, and the next to go to work. Then will come the crucial test. Will the money be expended judiciously and the people who vote the bonds get value received? It is a large sum to have available for the beginning of a system of highway improvement. In other States they have gone more slowly and have tried conscientiously and as wisely as possible according to their light to evolve methods suited to their conditions, physical and financial.

The statement cannot be made too emphatically that road problems in Southern California differ greatly from those in other portions of the United States, and to a considerable extent from those in parts of Northern California. If the money to be raised from bonds issued under the new law is to secure the best results in finished roads and the largest mileage of such roads, the subject must be studied by, and plans evolved from, the experience of Southern California road builders.

I notice that at the gathering in Blanchard Hall reported in the article above referred to, the statement was made by Mr. Anderson that "ollie macadam is one of the best road-making materials that can be used in this country." I do not know exactly what he meant, but in a general way I considerer it true that the best road which can be made in Southern California would be a standard macadam, protected by some kind of oiled envelop. Notwithstanding that fact, I should consider it criminal to raise money on bonds to be repaid by posterity and expend it in that character of road construction. Suitable rock for standard macadam road construction would be very expensive in most places in Southern California. The so-called "niggerheads," which are found in some of the creek beds of Southern California would make very good macadam roads. In the hill immediately north of Hollywood is an intrusive dike of olivine basalt, which is an ideal material. It is the equivalent of most of the traps used in New York and New England. As a road material I believe it would compare favorably with the trap from the Palisades of the Hudson, West Rock, New Haven, Conn., and Newton, Mass. The granite commonly found in the hills of Southern California contains certain constituents which decompose on exposure to the weather, probably principally biotite and pyrite. To see how this behaves when used for macadam one has only to visit Orange Grove avenue in Pasadena. Los Angeles has spent considerable money for decomposed macadam, and people have generally felt that it was unsatisfactory. Now, because a road with a standard macadam base, protected by some kind of oiled envelop, would be the very best, to advise that money raised by bonds should be expended in constructing such roads would be like advising that all floors be constructed of hard wood, because hard wood makes the best floors.

It would be manifestly improper for me in a newspaper article to suggest specifications for the kind of roads to be built with the money to be raised, but I do not hesitate to say that the same money which would have to be paid for standard macadam, properly protected, ought to build double the mileage of road, which would cost no more to maintain and would be to all intents and purposes as satisfactory as the kind which would cost twice as much.

I notice that L. W. Page has offered to send an engineer to report on the best system of road construction and that his office will make the necessary tests of building material, etc., if it is desired to have tests made, to satisfy any kind of curiosity which any person in California may feel, it should not do any harm, although as a general proposition it may be said that any one competent to give advice on road building doesn't need any such tests. So far as my observation has gone, and it has been quite extensive, and I have consulted personally with the best road engineers in the United States and Canada on the subject, the main advantage in this pounding up of rocks and backing them, and uttering incantations over them and then writing a lot of unintelligible gibberish about them called "reports" has been manifest principally to the young men who drew a salary for doing it and to the others up the line who participate in this feature.

The ability to give reliable advice about road building is derived from two and only two qualifications, experience and common sense. The State of California has at Sacramento a Highway Commissioner, Mr. Ellery, who has had vastly more experience of all sorts of road building problems in that State than has Mr. Page and all his employés put together. He has plenty of common sense. The wasting of 1 per cent. of $3,000,000 means the loss of $30,000. It is desirable to have the best advice attainable on the subject and that advice can be secured only from people who have had the proper experience. How would it do to appoint a commission, consisting of the city engineers of Los Angeles, Pasadena, Monrovia and Riverside, and with them Mr. Ellery as chairman? Let this commission thoroughly study every character of good road so far built in Southern California, and prepare three sets of specifications for three different classes of roads. The requirements of the different communities for which roads must be built will be covered by three varieties of roads. These specifications then could be used as guides for the highway commissions provided for by the new act of the Legislature. Even then it would be found that the commission will acquire its own experience and that later any specifications made under present state of knowledge of the art would have to be modified. But such specifications on the start should be the crystallized experience and good judgment of the road builders of the State. It wouldn't be expedient to hire a farmer whose experience had been confined to South Carolina to advise the agriculturists of Siberia. As in farming so in road building the serious problems are local ones. There are plenty of road builders in California just as competent to deal with general road problems as any in the government service and they are the only ones fitted by experience to deal with the local ones.

JAMES W. ABBOTT.
Formerly Special Agent Rocky Mountain and Pacific Coast Division, office of Public Road Inquiries U. S. Department of Agriculture.

SOUVENIR PROGRAMME.

Handsome Official Schedule of Event of Fiesta-Shriner Week Is Issued for Visitors.

The official programme of the Fiesta and Shrine entertainment, which has just been issued for distribution to visiting Shriners, is a beautifully-conceived booklet of sixteen pages. It presents in an attractive way and in convenient form the complete schedule of the events of the week of festivity that opens today with the arrival of special trains bearing thousands of visitors, and closes next Saturday in a blaze of glory.

Fiesta colors and the approved poster of the Feast of the Flowers adorn the cover, and a mass of information is contained in the little publication that is not to be found elsewhere in similar form. Each event that has been arranged by Al Malaikah Temple for the entertainment of the visitors is set forth in detail, with such directions as are necessary to guide strangers about the city and to the different places of amusement on the programme.

This official programme, issued under the direction of Potentate Motley H. Flint, will be of but a limited edition and no doubt will be extremely hard to get after its distribution is started among the visitors, for it not only will be an invaluable source of information to strangers, but will be prized as a souvenir of the conclave. The booklet is not to be distributed by The Times.

HORSES DASH INTO STORE.

A team of runaway horses attached to a wagon belonging to Anderson & Chanslor, crashed into a plate glass window of the Auditorium Drug Store at Fifth and Olive streets yesterday noon. The animals started from a hitching post during the absence of their driver and ran south on Olive street until they reached the corner. They literally threw themselves into the store and frightened a number of the customers. Two women whose names the police did not learn fainted from the shock. The horses were severely cut and were led away to the stables of the firm.

PENDLETON'S INJURIES SLIGHT.

Ernest Pendleton, who was taken to the Receiving Hospital Friday apparently in a critical condition as the result of a beating administered by his brother, Homer Pendleton, who used a weight as a weapon, was discharged from the hospital yesterday. His injuries proved slight. He will not prosecute his assailant.

FALLS FROM TRAIN.

Charles Crandall, an aged laborer, was sent to the Receiving Hospital from the La Grande Station, last night, suffering from injuries received at Oceanside, Cal. Crandall fell from the train when he attempted to board it.

A Fair Deal for Fullerton.

The history of a recent effort on the part of saloon people in Santa Ana to influence their Board of Trustees to make the saloon question an issue at their recent election seems to be duplicating itself in Fullerton. It is reported that a petition for the saloon is to be submitted to a vote of the people of Fullerton, is being stealthily circulated, notwithstanding the fact that only a year ago the people voted almost two to one straight against the saloon. As soon as a petition goes into the hands of a City Council, it is public property in custody, and any citizen can have access to it. The names to the petition at Santa Ana were published thoroughly the next day.

It is the positive determination of the moral people of Fullerton to publish the names in full and thoroughly. The patronage of saloon people to any business in Fullerton is in the minority, the bulk of the patronage of saloon people going to Anaheim. For business as well as social reasons, no man can expect lasting success in Fullerton who lines up with saloon people. The class of people coming to Fullerton are of the clean, sober American type. One man built quite a structure in Fullerton, boasting that not a pound of material nor an hour of labor was procured in Fullerton, although he made his money in Fullerton.

There are forces in Fullerton "pulling" for Anaheim. Let all loyal Fullerton citizens support home industries that employ home labor and stand for the sobriety of young men and the purity of young women. Temperance Federation.—[Adv.

Fiesta-Shriner Souvenir.

The Times-Mirror Printing and Binding House will issue an elegant pictorial souvenir of the carnival week's display. It will have complete pictures of all the beautiful floats, and will also contain the portraits of many prominent Shriners. Will be out about May 5. Leave orders at No. 119 North Broadway.

SPORT AT ORANGE.

ORANGE, May 4.—[Exclusive Dispatch.] Santa Ana won the championship of the Orange County High School league this afternoon at Fullerton, by defeating the Orange High School team by the score of 6 to 2. The game was rather slow and unsatisfactory, as neither team played a good game. It was witnessed by a large crowd, nearly a hundred being present from Orange. The batteries did the best work for both teams. Santa Ana will now be entitled to represent this league in the Southern California league semi-finals. The grammar grades of Fullerton and Orange also had a series of contests today before and after the big game. The Orange girls basket ball team defeated the Fullerton team by the score of 8 to 3. The Fullerton boys won their basketball game, however, by the score of 17 to 10, and also defeated the Orange grammar team in baseball by a score of 6 to 5.

WANTED IN OHIO.

R. P. Hawes was arrested last night by Detectives, on request from Bowling Green, O. The telegram states Hawes is wanted on an indictment charging grand larceny.

PAINS IN THE BACK

are generally danger signals, warning of kidney disease that will lead to fatal results unless looked after in time. Thousands of men and women have kidney disease and do not know it until too late. If any of your family in this or past generations have had kidney disease you should guard against its attack by taking.

WARNER'S SAFE CURE

A TRIAL BOTTLE OF THE WORLD'S GREATEST KIDNEY CURE SENT ABSOLUTELY FREE TO EVERY READER OF THE TIMES WHO SUFFERS FROM KIDNEY, LIVER, BLADDER OR BLOOD DISEASE.



MR. WILLIAM MELLLIN

Mr. Wm. Mellin, Franklin, Mass., who tried many so-called remedies for kidney trouble without results, is loud in his praise of what WARNER'S SAFE CURE did for him.

He writes: "It is with great pleasure that I write you recommending your very valuable remedy, WARNER'S SAFE CURE. For years I have been suffering with kidney trouble, which many times forced me to take to my bed. I had awful pains in my back which caused me intense suffering. I spent a great deal of money for so-called cures, but they were not of any benefit to me.

"Seeing your numerous advertisements I tried your medicine. After taking the first bottle I felt much stronger and continued taking it. I now feel in the best of health, better than I ever felt in my life. I owe all this to your wonderful remedy. I always recommend and consider it the best remedy in the world.

"You may publish this letter, as I cannot thank you too much for what your medicine has done for me.

"WM. MELLIN."

"Franklin, Mass., Feb. 6, 1907."

Cures Kidney Disease.

When the kidneys are diseased the uric acid is not carried off and this causes Gout, Lumbago, Rheumatism of the Joints, Rheumatism of the Muscles, Rheumatism of the Heart, Rheumatism everywhere.

In Bright's Disease the bowels are often constipated and the liver torpid. Warner's Safe Pills quickly relieve this condition, and no ill after effect is experienced.

WARNER'S SAFE CURE is put up in two sizes and is sold by all druggists, or direct, at 50 CENTS AND $1.00 A BOTTLE. Refuse substitutes containing harmful drugs which injure the system.

Trial Bottle Free. To convince every sufferer from diseases of the kidneys, liver, bladder and blood that WARNER'S SAFE CURE will cure them, a trial bottle will be sent ABSOLUTELY FREE, postpaid, to any one who will write WARNER'S SAFE CURE CO., Rochester, N. Y., and mention having seen this liberal offer in The Times. The genuineness of this offer is fully guaranteed. Our doctors will also send medical booklet containing descriptions of symptoms and treatment of each disease and many convincing testimonials, free, to every one.

A Fez-full Of Specials



Here's a Fez-full of Fiesta specials that's hard to beat. We want you to come down town often this week. We want you to see the parades. We want you to enjoy the festivities, and most of all we want you to visit one or all of the "SUN" Stores, and pick up some of these grand specials. We want to see you anyway—whether you buy or not. Consider the "SUN" your headquarters for the week.

Suit Cases

If you get an idea your suit case isn't going to stand the journey back home you'd better see our line. We can show you qualities, and quote you prices, that are not to be duplicated. "SUN" suit cases are famous.

Oriental Cream
Regular $1.50
Fiesta Price
$1

Lyon's Tooth Powder
Regular 25c
Fiesta Price
15c

Delightful Candy

Lowney's candies in decorated packages—half-pound, one pound and two pound. Fresh shipments of these famous candies arrive at the "SUN" weekly, direct from the factory. Try our special 25c chocolates—the regular 50c grade.

Souvenir Postal Cards

We have a large line of souvenir postals, including views, Shriners, comic and topical ideas, an immense assortment to choose from.

Burnt Leather Souvenirs

Burnt leather makes a charming souvenir of Los Angeles. We have a full line of pillow tops, dollies, letter cases, etc., with poinsettia applique. The prices we make are the lowest.

Fiesta Cuts on Toilets and Patents

25c Euthymol Tooth Paste	15c
25c Sozodont	15c
25c Grave's Tooth Powder	17c
25c Sheffield Tooth Paste	15c
50c Lavori's Tooth Liquid	50c
25c Sanitol Powder	20c
50c Sanitol Liquid	40c
50c Creme de Lys	33c
50c Camelline	33c
50c Anita Cream	40c
50c Milk Weed Cream	34c
50c Suprema Cream	33c
$1 Listerine	75c
$1 Peruna	83c
50c Syrup of Figs	40c
$1 Pinkham's Compound	75c
$1 Duffy's Malt	75c
$1 Bromo Seltzer	75c
25c Cascarettes	20c
$1 Scott's Blood Tonic	75c
$1 Hood's Sarsaparilla	75c

German Green Soap

Put up in tubes for antiseptic uses. Makes a delightful shampoo. Leaves the hair soft and fluffy. Regularly 25c Fiesta price 15c.

Dr. Brown's Benzoin Soap

The best medicinal soap on the market. Softens the skin. An ideal soap for curing roughness, etc. Regularly 15c a cake. Fiesta price 8c.

Your Headquarters

Shriners, visitors and residents of Los Angeles are welcome at the "SUN" Stores. Our knowledge of the city will prove a great help to the stranger within our gates.

"Sun" Soda Water

"SUN" soda is made right. Pure ingredients, home made flavorings. Try some.

Elastic Hosiery

Abdominal belts, made to measure. Electric batteries, crutches, trusses, and all kinds of surgical appliances are on sale at "SUN" Store No. 2.

"Teddy" Bears

See the Teddy ... at Store No. 1. ... specie we have ... It is the father of ... Teddy Bears, the ... of its kind ... captured. ... show were ... the prizes of ... York City by ... Buchan's Soaps ... poration.

The Sun Drug Co.

No. 1—Cor. Second and Broadway
No. 2—328 South Broadway
No. 3—Cor. Second and Spring
Mail Order and Wholesale Department
No. 4—Cor. Sixth and Broadway
No. 5—Cor. Temple and Belmont.
Pasadena, Riverside, Redlands.
324 South Los Angeles Street.

Dinner Sets



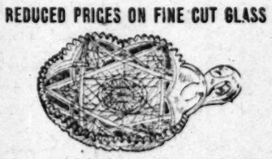
Patronizing Parmelee's Pays

Parmelee's is clearly THE dinner-set store Southern California—variety, quality and value all considered. You'll find us ready to show you with the finest and most beautiful imported sets, as well as the less expensive products of American factories. There's no question but what this store shows a wider assortment than any other establishment on the Pacific Coast.

EXTRA SPECIALS FOR FIESTA WEEK

FRENCH CHINA dinner sets, in a variety of pretty floral decorations.
$35.00 Sets (100 pieces), special.....$27.50
$30.00 Sets (100 pieces), special.....$25.00
GERMAN CHINA dinner sets in French shapes, decorated California violets; also decorated in garland of roses; 100-piece sets in either decoration, this week, $25.00.
SEMI-PORCELAIN SETS—Great variety of shapes and decorations. Good values at all prices from $6.25 to $20.00 per set.

REDUCED PRICES ON FINE CUT GLASS



A few specials from our crystal room to attract shrewd buyers. Many valuable suggestions here for gift seekers.
$2.50 set of 6 Tumblers....$1.75 set
$1.50 Oil and Vinegar Bottles.....$1.00 each
$5.00 8-inch Cut Glass Bowls.....$3.75 each
$1.75 Cut Glass Nappies..$1.25 each
$3.00 Cut Glass Vases...$2.25 each

"Open House" TO SHRINERS

Shriners and other visitors to Los Angeles are most cordially invited to visit Parmelee's and carefully inspect the magnificent showing of beautiful china, pottery, art wares, etc. A visit to our art rooms on the balcony would prove specially interesting, as there is no other display on the coast to compare with it.

California Souvenirs



Easterners should secure one or two of these artistic souvenirs to take back home, as the artistic beauty of the old California missions is well known and appreciated everywhere.
PLASTER CAST PLAQUES of the missions, like illustration right, specially priced at 75c. Small size, 15c.
MISSION PLATES—showing ... of the old California missions ... one plate, 25c.

FOR RENT—Suite of fine light offices, fronting on Broadway; also an interior room. Apply at office of Parmelee-Dohrmann Company.

Parmelee-Dohrmann Co.
436-444 South Broadway

ALHAMBRA

HIDALGO AVENUE

Buy a lot on Beautiful Grand Boulevard on car line. Free tickets of T. Wiesendanger, 207 South Broadway.



---BUY NOW---
Goldbend Town ...
$50.00 Up. Ter...
For full information and free ... THE BENNETT-MEYERS CO. ... tal paid $100,000. 1208-1-9 Union ...



n town often this week. We we want you to visit one or you anyway—whether you

an Green Soap
tubes for antiseptic uses. ghtful shampoo. Leaves the fluffy. Regularly 25c. Fiesta

rown's Benzoin Soap
dicinal soap on the market. kin. An ideal soap for cur- ns, etc. Regularly 15c a price 8c.

Headquarters
itors and residents of are welcome at the es. Our knowledge of prove a great help to within our gates.

Soda Water
is made right. Pure home made flavor- me.

c Hosiery
belts, made to lectric batteries, ses, and all kinds ppliances are on Store No. 2.

"Teddy" Bears
See the Teddy Bears at Store No. 1. The specie we have on exhibit is the father of all the Teddy Bears, the largest of its kind ever captured. Those we show were caught in the wilds of New York City by the Buchan's Soaps Corporation.

Sets
ronizing Parmelee's Pays
's is clearly THE dinner-set store of California—variety, quality and values dered. You'll find us ready to supply the finest and most beautiful imported well as the less expensive products of factories. There's no question but s store shows a wider assortment than r establishment on the Pacific Coast.

TRA SPECIALS
R FIESTA WEEK
ts, in a variety of pretty floral spray
special.....$27.50
special.....$25.00
ets in French shapes, decorated with decorated in garland of roses; 100-piece this week, $25.00.
Great variety of shapes and decorations from $6.25 to $20.00 per set.

California Souvenirs

Easterners should secure one or two of these artistic souvenirs to take back home, as the artistic beauty of the old California missions is well known and appreciated everywhere.
PLASTER CAST PLAQUES of the missions, like illustration at right, specially priced at 75c. Small size, 15c.
MISSION PLATES—showing front of the old California missions on one plate, 25c.

Dohrmann Co
South Broadway

---BUY NOW---
Goldbend Town Lo
$50.00 Up. Terms.
For full information and Free Booklet THE BENNETT-MEYERS CO., Capital paid $100,000. 1000-1-6 Union

The Latest---"Effleure" 50c

The latest sheer wash fabric, "Effleure," a soft light-weight material; shadow checks and stripes and also Dominion checks; new spring shadings; opening season's price at Jacoby's Wash Goods Department, 50c a yard.

BOTH PHONES 133 THE DAYLIGHT STORE

Jacoby Bros.

331-333-335 South Broadway

Fiesta Glove Specials

16-Button Long Silk Gloves, all colors and black and white, double finger tips. Special $1.50.

$2.50—10 and 12-Button Chamois Glove, special $2.

Extra Special—Elbow Length Real Kid Mousquetaire, 12-button length, in tan, brown, white and black; regular $3.50 quality. Special $2.95.



Great "Fiesta Week" Sale of Women's Garments

On Our Great Third Floor

This great store enters into the spirit of the coming week and keeps open house for the thousands of visitors who have journeyed across the sands. Our great third floor will be the oasis for the ladies. East or west there is no busier Garment Department on this great American continent.

New Values Greater Than Ever Will Be Offered All The Week. Comparisons Will Prove Our Every Assertion

Up to $60.00 Silk, Linen and Cloth Tailored Suits

On Monday and All the Week

$25.00

500 of them, and no ordinary lot, we can assure you. They are without exception the grandest assortment of tailored suits and semi-costumes that we have ever placed on sale at any price. The tailored cloth garments come in every conceivable style, beautifully braided Etons, plain tailored cutaways, Prince Chaps, dainty 3-piece jumper and bolero effects. The silk suits come in all the wanted blouse and Eton styles. The linens are represented by about fifty sample suits, some Parisian effects, beautiful embroidered Eton and jumper styles.

Values $35.00 to $60.00. Choose from the entire lot

Twenty-five Dollars

Women's Wash Waists---Incomparable Values

Dainty lawns and mulls, in all the new effects. Especially pretty dots and colored printed lawns in the new Rajah plaids. Fine French tucked effects are a great favorite this season.

Sale Prices $1.50, $1.95, $2.50, $2.95

Extra Special Up to $4.50 Jap Silk Waists Monday Only $2.95

Plenty of them, all new, black and white plain tailored and trimmed with lace insertion and embroidered; great values for Monday only at..... $2.95

Great Walking Skirt Values---EXTRAORDINARY ASSORTMENTS

Preparations for a big business are not made unless there have been some previous indications of a response. Our tremendous business enables us to buy quantities, getting some extraordinary values that our less favored competitors are not entitled to. We offer an exclusive showing of panamas, colored and black. All the new worsteds in mixtures and dainty voiles, priced at

$7.50, $10.00, $12.50 and $15.00

EXTRA SPECIAL

NOUVEAUTE RAJAH SKIRTS—Our entire stock, comprising the high novelties of the season, that sold at $29.50 to $37.50 Monday only,

Choice $25.00

15 Pieces 35c Mercerized Waistings..... 14c

You'll want some of this pretty material for cool waists and summer gowns, but you'll have to hurry for it, as there are only 15 pieces to be sold at this special price. White, with small black dots and figures—patterns that everyone admires. Special for Monday, 14c yd.

16¾c Linen Suiting 12½c
Just received Glasgow linen suitings in full range of colors and white; 34 inches wide; the proper weight for outing suits and skirts; 16 2-3c value. Jacoby's Wash Goods Dept., 12½c a yard.

65c All Linen Suiting 39c
A complete range of colors and white in the popular all linen suiting; 34 inches wide; silk luster which is retained in washing; 65c values, Jacoby's Wash Goods Dept., 39c a yard.

8½c Ginghams 7c
3 cases staple apron checks in blue and white and other colors in Amoskeag and Lancaster gingham; sold regularly at 8 1-3c a yard; Monday selling, Jacoby's Wash Goods Dept., 7c a yard; none sold to dealers.

10c Zephyrette Ginghams 8½c
The new Zephyrette gingham in plaids and checks for dresses; good range of styles; regular 10c values, at Jacoby's Wash Goods Dept., 8 1-3c a yard.

Dress Ginghams 12½c
1 case of new spring styles in A. F. C. dress ginghams; good styles and full range of colors; you know the quality; Jacoby's Wash Goods Dept., 12½c a yard.

25c Japanese Crepe 14c
20 pieces blue, tan and gray Japanese crepe with white stripe; suiting styles; an imported fabric; sold regularly at 25c a yard, Jacoby's Wash Goods Dept., 14c a yard.

Special Sale of Japanese Linens and Renaissance Pieces $1.69

A beautiful assortment of fancy linens—just 3630 pieces, purchased of a Japanese importing firm, at a fraction of their cost. Some of the handsomest pieces ever in the store are in the lot, and in our regular stock we have almost the same linens at $5.00, $6.50 and $7.50. Of course all of them are not worth these prices, but $2.50 would be cheap for any of them. For a special tomorrow, and one worth coming for, the entire line will be on sale at one special price. Choice $1.69.

Sale of Importer's Sample Line

$2.50 to $5.00 Back Combs $1.75

An importer's sample line of back combs of shell and amber; rhinestone and jewel mounted; also the popular French and Spanish back styles; $2.50, $3.00, $4.00 and $5.00 values, all at one special price of $1.75.

$2.00 and $2.50 Kid Belts $1.25

Women's highest grade novelty French kid belts; handsome French gilt buckles; either plain or ornamented; regular $2.00 and $2.50 values. Monday special at $1.25.

Collar and Cuff Sets $1.00 Values to $1.75

Fine linen, Swiss and nainsook collar and cuff sets for coats and suits; either embroidery or lace edge; all the rage this season; worth up to $1.75. Monday's special at $1.00.

A Fiesta Week Special

16-Inch Ostrich Feather . . . $4.95

These are genuine African ostrich feathers, and all have that rich French finish; every new shade to choose from, including the very new maize and apricot brown. A fine remembrance to send to Eastern friends. If you wish we will pack feathers for mailing. For a big Special Fiesta week, fine 16-in. ostrich feather, worth $7.50, for $4.95.

Handsome Hats at $9.75

Exclusive Showing

For tomorrow, to attract extra attention to our millinery department, we will have on special sale a line of beautifully trimmed leghorn hats—the prettiest assortment shown this season. Their beauty at this price will surprise you.

$4.98 Genuine Milans $3.45

All shapes, including flats, sailors and hoods; best quality and genuine milan; worth $4.98. Extra special at $3.45.



Undermuslins at Half

Another Monday Attraction



An entire sample line of high grade lingerie—some exact copies of imported French models. Only one or two pieces of a kind. Lots and lots of the daintiest laces and embroideries for trimming. Drawers, corset covers, gowns, chemises and skirts.

At 95c, pieces worth to $2.00
At $1.38, pieces worth to $2.50
At $1.98, pieces worth to $3.75
At $2.95, pieces worth to $6.00
At $3.65, pieces worth to $7.50

Bargain Table No. 1—Choice at 25c, values to 50c.

Bargain Table No. 2—Choice at 48c, values to $1.00.

Foulards and Burmah Silks 79c

24-inch foulards, guaranteed shower proof, in street shades of navy, brown, tan, green and old blue; self colored spots. Also a complete showing of rich Burmah rough silk suiting in navy, wine, green, royal, light blue and golden brown; this line of popular silks offered for Monday's selling at 79c a yard.

$1.25 Plaid Batiste 83c

44-inch width plaid batiste; chiffon finish; stylish and serviceable; comes only in overplaids on light colored grounds; worth $1.25 a yard; priced for Monday at 83c.

$1.75 Fancy Suiting $1.29

All new spring styles in fancy suiting; neat plaids, checks and stripes in the latest spring and summer colorings; 44 to 54 inches wide; priced for Monday at $1.29.

New Lace and Chiffon Veils

Specially Priced for Monday

Just received an immense shipment of the prettiest new midsummer veils and hat drapes in the most desirable shades and styles. We've divided them into four lots. Among them you cannot fail to find just what you want at a very moderate price:

LOT 1, 75c—Values up to $1.50.
LOT 2, $1.00—Values up to $2.00.
LOT 3, $1.50—Values up to $3.00.
LOT 4, $2.00—Values up to $4.00.

Notion Specials

28c Omo Shields; nainsook, No. 1, 19c.
25c Kleinert's Feather Weight Shields, 19c.
30c Light Weight Dress Shields, extraordinary value, 19c.
35c Scissors, highly finished and durable, 19c.
25c Magic Hair Curlers 19c.
25c Rubber Hair Curlers 19c.
50c Sterling Thimbles, extra heavy, 19c.

Values to $3.50, Monday Shoe Special $2.45



Both high cut and low shoes in patent leather and the popular gunmetal kids. Every new style is here, including the new short vamp button or lace oxford. You'll really find $3.00 and $3.50 values for a Monday special..... $2.45

Napkins and Damask Cloth Hemmed Ready for Rush Orders for Restaurant and Hotel Use

$2.00 and $2.25 Damask Cloth $1.48
Full bleached damask pattern cloth in 8-4 and 8 by 10; all linen; small, conventional designs; regular $2.00 and $2.25 values. Jacoby's fourth floor, $1.48 a cloth.

75c Damask 58c a Yard
58-inch hotel and restaurant damask in silver bleach; extra weight and one that stands laundering; regular 75c value, this week at Jacoby's Fourth Floor, 58c a yard.

$2.00 Napkins $1.48 a Dozen
22 by 22 all linen napkins for restaurant and hotel use; silver bleached in dice and small patterns; regular $2.00 values, Jacoby's Fourth Floor, $1.48 a dozen.

$3.50 Napkins $2.25
24 by 24 all linen satin damask napkins in small conventional patterns and dots; good weight; launders well; regular $3.50 napkins, Jacoby's Fourth Floor, $2.25 a dozen.

Blankets and Comforters for Hurry Orders at Special Prices All Week

$1.35 Silkoline Comfort 95c
Full size silkoline comfort; plain on one side; good weight; filled with sheet cotton; $1.35 values. Jacoby's, fourth floor, 95c each.

$2.00 Silkoline Comfort $1.35
An extra size fine silkoline comfort; figured on both sides; good weight; pure cotton filling; regular $2.00 values. fourth floor, $1.35 each.

$1.25 Blanket 89c
10-4 plain gray, tan or white, fine cotton fleeced blanket with colored border; extra soft fleece; regular $1.25 value; fourth floor, 89c a pair.

$1.75 Blanket $1.29
11-4 full size cotton blanket in tan, grays or white; colored border; extra weight and nice, soft fleece; $1.75 values; fourth floor, $1.29 a pair.

Extra Perfume Special

75c Celebrated Perfumes 59c

The celebrated "Piver" perfumes in all odors, and also several of Roger & Gallet's popular odors; the regular price of these perfumes is 75c an ounce. As an extra special for Monday prices are reduced to 59c.

$2.50 Fiesta Parasols $1.50

White linen parasols, with wide embroidery edging or insertion; white and natural sticks; silk cord tassel. Just what you need while viewing the Fiesta parade; $2.50 values. Special $1.50.

50c Box Ruching 29c

Containing 6 Neck Lengths

These beautiful ruchings come in plain white and assorted colors; good full ruchings, made of chiffon, crepe lisse and net; actual value 50c while they last, 29c per box (6 neck lengths.)

BIGAMY CHARGE HE SCOFFS AT.

ANOTHER IS CLAIMING HUSBAND OF BALDWIN'S NIECE.

Mrs. Irene Johnston Arrives in Town and Interviews Alleged Lord and Mrs. Helen—Women Weep in Each Other's Arms and No. 1 Receives Roses from No. 2.

Robert Johnston, who was deserted by his professed wife, Helen Johnson, "favorite niece" of E. J. ("Lucky") Baldwin, in Death Valley, four months ago, is in more trouble.

Mrs. Irene Remington Johnston, who arrived in this city today from Beatty, Nev., declares that she is the lawful wife of Johnston. She may prefer a charge of bigamy against him, she says, and, in any event, will institute divorce proceedings.

Mrs. Irene Johnston is not jealous of the other Mrs. Johnston, and says that all she wants is legal separation from a man who, she avers, has proved false to her. Accompanied by a Times reporter yesterday afternoon she went to the home of Robert Johnston, satisfied herself that he really was her missing husband; talked with him and with Helen Johnston, and departed with a huge bunch of La France roses, the gift of the latter.

Mrs. Irene Johnston takes the whole matter very calmly.

After the trouble at Saratoga Springs Johnston and "Mrs. Plucky," as she is called in Death Valley, made up and returned to Greenwater. They are now in this city, arranging for the launching of a mining scheme, which Baldwin is said to be backing.

Mrs. Irene Johnston says that she was married to "Handsome Bob" in Erie, Pa., on February 10, 1900, when he was an engineer on the Lehigh Valley Railroad. Later, according to her story, they moved to Flaxton, S. D., where he established the Flaxton Eagle, and ran the newspaper for three years. Then they came to San Francisco, where Johnston found employment as a detective, making a specialty of tracing for machine and piano houses. He was employed by one McCurdy to watch the movements of that man's wife. He watched them so closely, says Mrs. Irene, that when divorce proceedings were instituted he refused to testify against the woman, and later disappeared with her.

A dramatic scene was enacted at the Johnston residence yesterday afternoon, the two women weeping in each other's arms. It seemed evident that serenity seldom abides in the household of the dashing young miner, who has been emulating in Nevada the notorious "Scotty." Gun display is alleged to have played a sensational part in all of Johnston's matrimonial troubles.

Johnston refused to discuss this latest development in his career, but admitted that he had been married to Irene Remington. He scoffed at the suggestion of a bigamy charge.

AN ORANGE BLOSSOM.

Bishop's Souvenir Is Real California. Sending Sweet Flowers Throughout the East.

Exhibitors at the "Made in Southern California Exposition" are putting out souvenirs of many kinds at their booths in the show, all calculated to give an idea of the article they manufacture, but Bishop & Company, manufacturers of jams and jellies, hit upon a novel and truly California souvenir.

They prepared a mailing card describing some of their goods, and attached to it a sprig of an orange tree, containing a blossom. The whole was first dipped in wax to preserve it, but not in the least to the detriment of the perfume of the blossom. The cards are delivered to callers at the exhibit with a stamp already attached, and all the caller has to do is to address it to some friend in the East, and it carries with it a whiff of real California atmosphere.

FLAG FOR MINISTER.

Stanton W.R.C. will present a flag to Rev. Dana Bartlett at the Auditorium at 3 o'clock this afternoon. Members of Stanton Post, G.A.R., and of the corps will assemble in Central Park at 2:30 o'clock, when, preceded by the drum corps, they will march to the church.

One Dollar Shoe Sale.

On sale tomorrow another big shipment of men's heavy working shoes, all sizes 5 to 10, worth $2 to $3. Also shipment women's and children's fine goods. One price, $1. 522 Bryson Block, Second and Spring.

MISSING BOY'S BODY IS FOUND.

HORACE MARVIN MYSTERY IS PARTIALLY CLEARED.

Dressed in the Same Clothes He Wore When Missed, the Boy's Corpse Is Discovered in a Marsh a Few Miles from His Father's Farm by Neighbor Hunting Ducks.

[BY THE ASSOCIATED PRESS—A.M.]

DOVER (Del.) May 4.—The body of Little Horace Marvin, who disappeared from the farm of his father at Kittshammock, near here, March 4, was found this afternoon in a marsh in a state of preservation.

The spot where the body was found is half a mile east of the farm house toward the Delaware River. Kittshammock is between seven and eight miles from here. From information brought by a horseman it is learned that the clothing upon the child is the same he wore the day he disappeared. The body was face downward. Dr. Marvin at the moment the body was found was not ready to say whether the body was placed where it was found or whether he believed the child had wandered into the marsh and lost his life.

The marsh was frozen over the day the boy disappeared, and there is a theory that the boy was murdered and his body placed in the marsh, as the long grass where the body was found was burned and cleared four weeks ago.

The body was found by Ollie Pleasanton, a neighbor, who was hunting for ducks. Pleasanton is the man who reported having seen two strangers who were inquiring about the topography of the country three days before the boy's disappearance.

Fiesta Week—20 Cents.

The Times will be delivered by carrier anywhere in Los Angeles, or sent postpaid to any address in the United States during the seven days of the Fiesta-Shriner celebration, May 6 to 11, inclusive, for 20 cents. Besides all the news of the world, each issue will contain full illustrated descriptions of the previous day's events.

AMERICAN PLAYS IN LONDON.

Seven High-Class Theaters Are Americanized by Actors or Scene of the Plot.

[BY DIRECT WIRE TO THE TIMES.]

LONDON, May 4.—[Exclusive Dispatch.] Never in all its history has London experienced such an American invasion, theatrically speaking, as it is undergoing now. At no fewer than seven theaters, plays by American playwrights or dealing with American subjects or starred by American actors, hold the boards and the number will be still further increased next week.

At the Waldorf are E. H. Sothern and Miss Julia Marlowe, now in the midst of their six-weeks' season. At the St. James "John Glayde's Honor," though by Mr. Pinero, deals with American characters. Luis N. Parker's play, "Mr. George," at the Vaudeville is an American play, with scenes laid in Boston. Miss Billie Burke is playing the title role. Clyde Fitch's comedy, "The Truth," is having a successful run at the Comedy Theater, and "Lady Tatters," at the Shaftesbury, has two American actresses, Miss Claudia Laselle and Miss Marie George, in the principal roles.

Los Angeles County—Its Cities and Towns.

NEWS REPORTS FROM CORRESPONDENTS OF THE TIMES.

HIS CONDITION IS SERIOUS.

PASADENA ATTORNEY HAS AN APOPLECTIC STROKE.

Former City Counsel J. C. FitzGerald Is Victim—Uncommonly Good Baseball Is Anticipated at the Game to Be Played in the Crown of the Valley Today.

Office of The Times, No. 74 S. Raymond Ave.

PASADENA, May 5.—J. C. FitzGerald, former City Attorney and one of the best-known lawyers of Pasadena, was seized with an apoplectic stroke, yesterday afternoon, and is in a very precarious condition. It was impossible at a late hour last night to tell how the case would turn out, but Dr. Sherry, who is attending the sufferer, hopes for the best. The patient was resting comfortably and there was a fair chance of his recovery.

Just the nature of the sick man's complaint is a puzzle to the physicians. It is apparently a case of hemorrhage of the brain, though there are several symptoms which are worrying the attending physicians. Mr. FitzGerald's advanced age makes the case a very serious one, but it is hoped that his remarkable vitality may pull him through.

Yesterday morning Mr. FitzGerald went about his business the same as usual, though he complained of feeling unwell. As he had been in rather poor health for several days, the case attracted no uneasiness on the part of his confreres, however, and nothing was thought of the matter until his sudden seizure.

Mr. FitzGerald has been constantly in the public eye during the past two years. When Mayor Waterhouse took office, his first act was to appoint him City Attorney. This caused considerable comment, as he was known to be firmly opposed to the idea of a municipal water plant and it was feared that he would work against it.

When he retired and J. Perry Wood was appointed to succeed him, Mr. FitzGerald was still retained to represent the city as special counsel in water suits pending, and looked after the interests of the city until Friday, when he asked the Council to relieve him.

BASEBALL TODAY.

When the Pasadena baseball team crosses bats with the Morans of Los Angeles on the home grounds, this afternoon, it will be probably the strongest aggregation of players that has ever represented the city. Manager Dexter has been working steadily to improve the team and he believes that he has at last secured nine men who are worthy of defending the Crown of the Valley in the league. The sea-sawing manoeuvers which the team has gone through with of late have somewhat discouraged the fans, who have alternately had their hopes bolstered up by a string of victories and then thrown down by a series of defeats.

PRIZE MARE IS SOLD.

May Stannard, the prize-winning mare which took away a number of honors at the last horse show here, has been sold by Dr. L. C. Deming to Mrs. Fleming of San Pedro. The sale price has not been made public, but it is said that the animal brought pretty near to $1000. The horse attracted particular attention at the show through the fact that, in a light combination class for three-gaited horses, she managed to carry off the ribbon, though herself rightly belonging to the five-gaited class. Her performance was, under the conditions, noteworthy, and her owner received several offers for her before the show was over. May Stannard is of Morgan blood and is the perfect type of the American-bred horse.

DEATH ACCIDENTAL.

The Coroner's jury called to decide the cause of the death of M. Tadoja, the workman killed by the explosion of a charge of dynamite on Mt. Wilson Friday afternoon, brought in a verdict of accidental death yesterday.

SPECTACULAR RUNAWAY.

A spectacular runaway occurred on Union street yesterday morning. A horse hitched to a grocery wagon took fright at a passing Santa Fé train and bolted. In attempting to pass another vehicle the animal made a wild dash for the sidewalk, passing between the side of a building and a telephone pole without injuring the wagon to any great extent, and then continued down Fair Oaks avenue. It was captured just before it reached Colorado street. In its dash for the sidewalk the animal managed to collide with a motorcycle, and the machine was completely demolished.

EAGER TO GREET SHRINERS.

Pasadena is decked in gala attire in anticipation of the coming of the Shriners. The merchants have entered into the spirit of the occasion and have gone to considerable expense in decorating their places of business. The crescent and scimitar is to be seen over every doorway and on every hand are tokens that testify to the fact that the city is about to hold high carnival.

Though the Shriners will spend but one day in Pasadena the residents of the city have not stinted themselves in the way of decorations and the visitors will be given a rousing welcome. Their entertainment has already been arranged for and it is the intention to make "Pasadena Day" one of the notable occasions of the visit of the Nobles of the Mystic Shrine to the Pacific Coast.

BABY BADLY SCALDED.

Pearl Rice, the 4-year-old daughter of Policeman George Rice was scalded by boiling water yesterday. She is suffering acutely, but is not dangerously injured.

The little girl attempted to pull a teakettle of boiling water from the top of the stove, and overturned it.

SOCIETY NOTES.

Miss Ethelwynd Foote, whose engagement to Mr. Bennett of Los Angeles was recently announced, was the guest of honor at a prettily-appointed luncheon given by Miss Marjorie Sinclair at her home on Bellefontaine street yesterday. Cecil Brunner roses ornamented the table, and the appointments were appropriate to an ante-nuptial function. The place cards were golden hearts, tied with pink ribbons.

Mrs. W. J. Williams of Madeline Drive, assisted by her niece, Miss Sallie Dexter, gave one of the prettiest children's parties of the season in honor of the birthday anniversary of her little daughter, Dorothy. May baskets and sun bonnet babies were conspicuous in the accessories, and there were present forty of the young misses and masters who will, in a decade, take their places as reigning belles and beaux of Pasadena society.

Miss Mabel Gordon, whose wedding occurs Tuesday, and Miss Thirza Green, whose engagement was recently announced, were given a complimentary ante-nuptial dinner yesterday by Miss Grace Fordyce of Altadena.

Mr. and Mrs. William St. John Ranney and Mr. and Mrs. Linto Tedford went to Riverside yesterday in a touring car, and expect to return today.

Mr. and Mrs. F. E. Twombley are entertaining Mr. and Mrs. Orin Donaldson, who arrived yesterday.

The marriage of Miss Elsie Tileston and Harker B. Spensley of Dubuque, Iowa, will occur at the Church of the Angels on May 8 at high noon. Informal invitations have been issued to a few friends of the bride, who is a daughter of Mrs. A. W. Tileston of Montana. The young couple will live in Dubuque.

Mrs. Mary K. Miller and daughter, Miss Elizabeth Miller, of Helena, Mont., who have spent the winter at Hotel Maryland, left on last evening's Overland for their home.

The marriage of Miss Bertha Twinting and Dr. A. L. Day—of Trenton, Iowa, was solemnized last evening at the home of the bride's parents, Mr. and Mrs. T. F. Twinting, of Columbia street. The drawing-room was beautifully decorated with Bride roses and asparagus plumosis, and the library was effectively ornamented with pink ivy geraniums and pink roses. The ceremony was performed by Rev. Malcolm McLeod. Dr. and Mrs. Day will leave the latter part of next week for Trenton, Iowa, where they will live.

East India rattan porch chairs. Kingman & Co., 57 East Green st.

Artists' materials at Wadsworth's.

Office supplies. Morris-Thurston Co.

See Phelps for fine wall paper.

Indian baskets, bargains. 46 North Los Robles.

Oriental rugs, old china. Wigwam, 61 North Euclid.

Open all the year round. Always at its best. Hotel Maryland, Pasadena.

Babcock electric and Ford automobiles. Cor. Union and Delacy. Both phones 47.

EL MONTE.

EL MONTE, May 4.—Citizens of El Monte declare that they want light and want the best, and as soon as the Pacific Electric road runs into the city they propose to negotiate with them for lighting the city and its residences.

The Building Committee of the Masonic lodge announces that plans are nearly completed for the new block.

W. K. Raphael believes there is money in potatoes and he has put his entire ranch to this crop. The El Monte country will soon be known as the spud country as much as the walnut belt.

About twenty-five ladies of the Shakespeare Club spent yesterday in the Sawpit Cañon above Monrovia.

Miss Eva Farmer will spend several of the summer months visiting in the East and in Canada.

Corn is king and Cleminson & Kauffman are putting in fifty acres of this product this season. The field begins to put on the appearance of those in Iowa.

John Sappington has purchased the Sappington cottage and will occupy the same.

Coronado—only four hours away.

SOUTH PASADENA.

SOUTH PASADENA, May 4.—Miss Harriet Willis is to be married to D. Doderburke Wednesday afternoon at 5 o'clock in the Church of the Angels.

Dr. and Mrs. H. J. Selling of the Fergus Falls (Minn.) Hospital is visiting his parents on Mission street.

The Christian Endeavor Society of the Calvary Presbyterian Church had its monthly meeting Friday at the home of Mrs. E. L. Eldredge.

Mrs. A. Cash has left for St. Paul.

H. S. Colton has returned from New Orleans.

Mrs. M. E. Wood and Mrs. S. A. Barden have left for the East.

An informal lecture is to be given by Miss Ada Chase in the auditorium of the High School Monday, May 6, the subject being "The Artist and the Public."

SANTA MONICA.

SANTA MONICA, May 4.—The British ship Falls of Garry arrived at Port Los Angles this morning, 139 days from Antwerp. She is commanded by Capt. Macfarlane, and brings a cargo consigned to Balfour Guthrie & Co. The ship has a tonnage of 1992 tons and is one of seven big ships expected at this port. The German bark Furst Bulow and the British bark Samoa are following the Falls of Garry closely, having set sail from Newcastle-on-Tyne only four days after the Garry cleared. The British bark Procyon is coming from the same port, the British bark Socotra from Rotterdam, the British steamer Strathnairn from London and the British ship Dumfrieshire from Antwerp.

The reorganized Santa Monica baseball nine will play its first game here tomorrow with the Young Men's Athletic Club team of Los Angeles. The contest will be on the diamond in the Southern Pacific Park.

Mrs. Emma Markham has purchased a lot in The Palisades and has had the plans drawn for a residence that will cost $15,000.

Dr. and Mrs. J. S. Hunt and daughter, Miss Henrietta, departed today for Europe, where they expect to spend the summer.

R. A. Wickenden has been spending a few days at Santa Barbara.

VENICE.

VENICE, May 4.—Up to today the Shriners who are anticipating delicious bits of sea food seemed destined to disappointment. A famine of food fishes has been feared, but today the fishermen returned with an encouraging catch. For several days the edible varieties of fish have not been running well, and all dealers were many hundred pounds behind with their ordinary orders. Today's total catch was in excess of 500 pounds of yellowtail, halibut and bonita.

Tomorrow is the day set for the reopening of the pleasure park in Midway Plaisance. Today there arrived a minstrel band of colored artists and the high wires have been strung for the aerial acts of a trick bicyclist. Other attractions are billed and the one-time popular pleasure place promises to again become the rendezvous of beach visitors.

It has at last been decided, owing to the Shriner visitation and other events, to abandon the Louisiana-day celebration for this year. The date had twice been set, but each time something happened to cause a change of plans and now the project has been abandoned altogether.

OCEAN PARK.

OCEAN PARK, May 4.—Miss Elma French, school-census marshal for the Ocean Park district, finds that there are 407 children of school age. The increase over last year is 19 2-1 per cent. There are 527 persons in the district who are under the age of seventeen years.

Mrs. M. W. Spencer, who has been visiting friends in Redlands, has returned.

Mrs. H. E. Buford, Mrs. Belle Brown and Miss Elsie Buford have come to the beach from San Bernardino, and will remain for some time.

O. A. Kirkelie and Mr. and Mrs. Dan W. Baker have returned from Murietta.

CHOOSE SEASHORE TEACHERS.

Appointments Made by School Trustees Are Announced at Long Beach Town.

LONG BEACH, May 4.—In order that they may enjoy their approaching summer vacation without worry, the trustees of the Long Beach school district, with the approval of William Schilling, the member-elect who will succeed Rev. Charles Pease in July, today selected eighty-four teachers for the season of 1907-08. There remain sixteen positions to fill among them, those of the supervising principal, principal of the High School, and fourteen grade teachers.

As anticipated, Profs. Morgan and Clayton will not be reappointed, they having incurred the enmity of H. L. Enlo, who will be the dominant factor on the next board. As a result of today's session Harry Barndollar, the remaining member of the old board, pleading enforced absence from the city for several months, tendered his resignation, to take effect July 3, after which time a successor will be appointed by County Superintendent Keppel, and who will be in accord with the two remaining members.

The selections made today are nearly all old teachers. They are:

High School—(principal to be selected); mathematics, Warren Loree and Gertrude Upon; commercial, H. C. Hadley; history, Misses Harnett and Knowles; Latin and Greek, Katherine Mosher; English, Misses Bessie Wood, Mattie Paine and Ada M. Minor; science, (two to be selected); modern languages, Helen Kleinknecht; reader, (two to be selected).

Special teachers—Music, Miss I. P. Singer; drawing, Misses Lola Holton and Moresite Waite; manual training, Miss Mary Riley; domestic science, Misses Effie Flucker and Bertha Ellis.

Atlantic-avenue, grammar—H. H. McCutchan, principal; J. W. Gastrich, Fannie Dull, Elsie Elder, Jessie Chandler, Mabel Griffith, Mildred Claypool, Francis Conrad, Louise Alexander, Daisy Morris, Josephine Harnett, Lorena Edgar, Olla Revis, Lula M. Morgan, Amy Eno, Nita Ellis, Emily Tower.

Alamitos, grammar — William A. Huff, Ruth L. Smith, Abigail Baker, Luella Hutchinson, Bessie McCord, Minerva O. Emery, Nellie Moore, Elizabeth Yoder, Lillian Doods, Ethelyn Adams, Helen Zlely, J. J. Goetz.

Daisy-avenue, grammar — Melvin Neel, Eva D. Edwards, Bessie Arnold, Lena Higgins, Arthur, M. Abbots, Mary Adams, Marjorie Curts, Madge Adams, Velma Curtis, Maud Judson, Emma Whittaker, Vida Berry, Myra Drachman, Nellie Gray.

Pine-avenue, grammar—Stanley F. Howland, Kate L. Davis, Jessie Barnes, Elsie Becker, Hattie Sloan, Helen A. Castle, Daisy Burns, Maud Bland, Katherine Bailey, Mary Deacon, Edith S. Adams, Mary A. Hillard, May Spear.

Eleventh street—F. M. Whittaker, Evelyn Waite, Leiths Gallther, Nellie Thompson, Etta V. Neibel.

Alamitos Heights—Miss Maud Fryer.

Burnett—W. J. Newsom, Alma Broadhead, Norah B. Harnett.

Terminal—Stewart Laughlin, Grace Laughlin.

East Fourth street (to be selected.)

Librarian—Mrs. A. Wellborn.

QUEEN IS CROWNED.

The Elks' jubilee which has been in progress all week wound up tonight with glory, and a fitting climax of one of the most successful and entertaining weeks in the history of the city. The main feature tonight was the crowning of Mrs. Juanita Rogers, elected queen of the carnival. Seated on a throne in a magnificent court dress, the center of a shaft of light, a little maid of honor deftly placed the crown upon the queen's head making a scene of pretty impressiveness. Misses Health, Mussetter Lanphere, the unsuccessful canidates each received a consolation prize of a monogrammed gold watch. Tonight several voting contests were closed and most of the unsold articles were auctioned off. The carnival has been finacially a success and several thousand dollars is realized which will go into the building fund of the Elks.

SEASHORE POINTS.

While using a sewing machine today, Mrs. L. J. Kennedy got her index finger under the needle, the instrument piercing the member and carrying the thread through two or three times. She was unable to withdraw her hand and remained sewed to the machine for half an hour before a physician could be secured.

Miss Estelle von Pizzer, a song writer, has presented 100 copies of a new composition, "The Norse Love Song," to be sold for the benefit of the Ella Linton Home for Boys, a local institution, which is doing good work in reclaiming wayward youngsters.

As a result of the last annual inspection of Company H, Seventh Regiment, N.G.C., made in January, the company received a rating of 89.25, which is considered good.

Manager J. C. McMillan of the Pacific Electric has acceded to a petition asking for a late car from Los Angeles to Long Beach during Fiesta week and will continue the service until 1 a.m. each day of next week.

Building Inspector Newcomb reports that in April he issued 47 permits of the contract value of $68,870, which is the lowest for the same month for three years.

The City Trustees have agreed to an amendment of the building ordinance which permits of the erection of less expensive buildings on the beach and will result in a more rapid improvement of the ocean frontage.

Capt. Lucian Young, former commander of the Bennington, who is visiting here, was the guest of honor this evening at an informal banquet tendered by officers of the Chamber of Commerce and a few business men of this city.

District Deputy S. G. Long last night installed officers recently elected to fill vacancies in the Pythian lodge. The new officers are: J. H. Brakeman, C.C.; W. J. Barton, V.C.; George Miller, prelate, and George Osborn, M.A.

George Cordell, for ten years a resident of Long Beach and a well-known dairyman of this county, died at the hospital this morning after several weeks' illness. A widow and two children are left.

The Sunday-school of the Downey Methodist Church, South, picnicked at the beach today. The prevalence of whoopingcough at Downey prevented many from coming, but the hundred who came in charge of Rev. W. L. Whisnaut and Joseph Smith enjoyed themselves to the limit.

Two special cars brought the Phi Du Delta fraternity of the U.S.C. to the beach today. Lunch and dinner were enjoyed at Alamitos Bay, the intervening hours being spent at Long Beach.

"Hotel del Coronado" always open.

Why Not Be a Druggist.

and have a profession of your own. Drug clerks are getting from $100 to $150 per month; attend a college for two terms, you can obtain employment sufficient to pay your tuition.

Terms from October to May. Hours from 8:30 to 12 m. each day, excepting Sunday, Saturday. There are colleges in Los Angeles and San Francisco.

HOLLYWOOD FAREWELL.

Foothill City Woman Is Hostess Just Before Departure for Long Eastern Trip.

HOLLYWOOD, May 4.—Nearly one hundred and fifty handsomely gowned women called this afternoon at the H. C. Beville residence in attendance on an afternoon reception given by Mrs. Beville as a farewell to her many friends previous to her departure with Mr. Beville for an extended tour of this country and possibly Europe. The arrangement of the large rooms made possible the carrying out of a most artistic idea in the placing of flowers. Opening to the left as the guests entered the reception hall was the drawing-room, where Mrs. Beville stood to receive her friends. With her stood Mrs. Samuel Whitmore and Mrs. Marcella Robson, both of Los Angeles. In this room enormous American Beauty roses and ferns were the only flowers. In an alcove to the west end of the room was a bowl, nearly three feet wide, filled with great pink roses and asparagus fern. The den opposite was fragrant with deep red roses and poppies.

To the right of the reception hall was the dining-room, softly aglow with pink lights. The table was covered with a pink silken cloth caught to the corners with wide ribbons, and there was a basket of Cecil Bruner roses for a centerpiece. The great shade of the overhanging electric light was fringed with Cecil Bruner roses and pink bowknots, alternating at the ends of pink baby-ribbon. The sideboard and buffet were laden with pink roses and pink poppies. Mrs. Lewis Campbell and Mrs. C. J. George served coffee and ices.

In the reception room was the punch bowl presided over by Mrs. S. T. Wier and Mrs. Paul de Longpré. A harpist and violinist were stationed on the stairway in the reception hall behind a forest of palms and ferns.

Mrs. Beville wore a handsome costume of white Japanese silk heavily embroidered with yoke of point lace and diamond ornaments. Mrs. Whitmore's gown was of dark blue silk and cream lace. Her jewels were diamonds. Mrs. Robson wore lavender chiffon satin and lace, with ornaments of diamonds and opals. Costumes worn by ladies assisting about the rooms were: Mrs. Lewis Campbell, black net over pink liberty silk with rose point coatee, diamonds; Mrs. E. G. Waldron, Valenciennes lace costume, diamonds and opals; Mrs. A. B. Barett, lingerie embroidered muslin and lace costume, diamonds; Mrs. Willington Clark, princess gown of white lace over liberty satin, diamonds; Mrs. C. J. George, Dresden liberty satin, yoke of rose point lace; Mrs. De Longpré, white Japanese crepe costume embroidered in lavender; Mrs. Philo Beveridge, elaborate costume of Takagi lace, white, over rainbow slip of gauze over white liberty satin, bertha embroidered in pink and blue forget-me-nots, pearl ornaments; Mrs. S. T. Wier, light figured silk, point lace yoke.

HONORED BY LUNCHEON.

Mrs. O. H. Churchill gave a luncheon at Hotel Hollywood yesterday for Mrs. Philo J. Beveridge. The decorations were sweet peas, the color scheme being pink. The guests numbered seventeen ladies from Pasadena and Los Angeles.

The Colegrove team defeated the men of the Hollywood club in a billiard tournament at the Hollywood clubrooms last evening by fourteen points.

"Hotel del Coronado" leads.

ARE GOOD TO WOMEN.

Monrovia Trade Board Men Planning a Spread for Their Wives and Sweethearts.

MONROVIA, May 4.—The members of the Board of Trade of this city are to do the "handsome" toward their wives and sweethearts. On May 17 they have decided to banquet them, a sort of aftermath of the regular annual banquet which was given several months ago at which the ladies were not invited. The following are the officers nominated by the Board of Trade to be voted on the 20th of May: President, C. A. Sargent; vice-president, H. M. Slemmons and S. L. Boyd; treasurer, F. N. Hawes; secretary, H. G. Udell; directors, C. A Sergent, H. M. Slemmons, S. L. Boyd, H. G. Udell, W. A. White, W. H. Evans, C. E. Slosson, George A. Barry, C. F. Renaker, H. E. Rader, A. P. Seymour, I. S. Alison, George O. Monroe, Walter F. Dunn, R. B. Cowan and E. A. Bovee.

Raymond A. Rockwood of this city has invented a new type of clarinet which promises to revolutionize playing on this instrument. With his latest improvements he has a clarinet with range of four and a half octaves. The tones are clear, strong and flute-like from the lowest to the highest tones. The mechanism enables the player to manipulate the highest notes, which have heretofore been almost unknown to the clarinetist, with ease, placing much new music in range of the instrument.

J. B. Eason has purchased the Miss Fannie Foss residence on Lemon avenue, between Ivy and Charlotte. Purchase price $2200.

The ladies of the Saturday Afternoon Club enjoyed this afternoon as a social day, with Mrs. Hugh Haven hostess. Next Saturday will be given over to a reception to the children.

Coronado never disappoints.

AVALON.

AVALON, May 4.—John Brinkley, better known as "Chicken John," is puzzling over a mystery. Brinkley keeps a chicken ranch up the canyon above the golf links, where he raises chickens, turkeys, pigeons, etc., supplying the island with these delicacies.

He landed on the island about twenty-two years ago, and has been content to remain there, never once in all that twenty-two years having visited the mainland, but pursues the even tenor of his way year in and out.

A little while since John heard a great commotion—among his turkeys one evening, just at dark. He went out to see what the matter was, but when he appeared on the scene all became quiet. The next evening and the next at dusk the same auction occurred on the turkey roost; but he had so far failed to find the source. The next morning, chancing to get up very early and before the turkeys had left their roost, another disturbance began, and then he discovered that a female peacock had invaded his premises and was roosting with the turkeys and was also making herself very disagreeable. She took to flight on seeing John, but returned nightly to the roost. In a short time she began to appear during the day, and, finding no harm came to her, she has at length adopted Chicken John as her godfather and provider.

And now what bothers John is, from whence did she come? To his knowledge there has not been a peacock on Catalina. Yet here one turns up, wild as a partridge. He can account for the phenomenon in no other way than that she flew over from the mainland—and the channel is twenty-five miles wide. He is still puzzling over the problem.

Before locating, inspect the Nestell group of flats, cottages and tents, all modern and nice. Campus Virginia is the finest equipped camp in California. J. Albert, Avalon.

POMONA.

POMONA, May 4.—Deputy County Assessor Frank Wheeler is seeing the beginning of the end of the systematic work he has been doing for several months in this locality. He has made a complete readjustment of the assessments on all property in the valley. A careful poll-tax canvass is being made also.

So great has become the demand for the granite rocks and boulders that years ago were such a pest to the settler who cleared land for cultivation that the rocks now sell for $1.50 per load and more is paid for those of finer surface and graining. The rocks are used for building purposes, and as the settlement of the valley and the building yearly increases, the rocks have been becoming more scarce. Several ranchers, who were formerly ridiculed for piling up little mountains of rocks near their places, when clearing the land, are now turning the result of former years' foresight into cash.

The warm sunshine of the past few days is welcome to alfalfa and vegetable growers, as it means death to the army-worm pest, which was becoming very obnoxious.

"Hotel del Coronado" for comfort.

ALHAMBRA'S CLUB.

ALHAMBRA, May 4.—At the Alhambra Improvement and Social Club meeting, last evening, the following were appointed a committee to arrange for the immediate incorporation of the club: Dr. F. E. Corey, F. D. Jones, C. E. Striffler, George G. Hawley, H. E. Rose, William Hall, R. C. Devereaux, Mrs. H. J. English and Mrs. L. T. Anderson. Addresses were made by visiting officers of the Garvanza Club.

CROWD TEARS FENCE DOWN.

Barrier Erected by Southern Pacific Across Street at Wilmington Is Removed.

WILMINGTON, May 4.—Following the action of the Southern Pacific in placing a fence across Canal street at the water front, the city authorities are conferring with counsel with a view to getting a restraining order to keep the company from again putting up the fence, which has been removed.

A decided sensation was sprung on the city yesterday, when it was found that the Southern Pacific Company had constructed a strong fence across Canal street just south of its main track.

During the afternoon it was noticed that a heavy freight train was remaining on the track near the foot of Canal street for an unusual length of time. It completely hid the operations which were in progress on the opposite side. About 5 o'clock the train pulled out, disclosing a board fence which effectually barred the way to the water front.

A. Gregory drove up to go out to the landing place after his usual load of clams which had been brought in from the day's catch. His astonishment at finding the street barricaded knew no bounds, and soon turned to anger. He rushed back uptown and collected a posse of men to break the fence down. Soon a crowd of indignant citizens gathered ready for active operation, and it seemed that the fence must come down at once, but moderate counsel prevailed and it was thought best to await developments.

City Attorney Wideman went down late in the evening and collected a crowd of men, who proceeded to demolish the fence. No opposition was offered to the demolition.

The purpose in erecting this fence seemed apparent to all. They accepted it as the first skirmish of the Southern Pacific and Bannings against the United States government in the contest for the retention of the complete control of the harbor.

Two years ago, after the application of the railway corporations for developing the harbor on the peninsula had been denied by the War Department, the Bannings, claiming the entire inner harbor below high tide, erected a line of fence along this line as a boundary of their tideflat claims. For a year the fence remained unmolested, but during the past year one after another of the owners of property bordering on this high-tide line has been pulling this fence down until it has all disappeared.

A few months ago when the city of Wilmington began operations for the grading of Canal street and had declared the street to be a public thoroughfare to the water's edge, the Southern Pacific placed signs on this street at the point where its track intersects it, having the warning, "This is no thoroughfare. Keep out."

The City Trustees ordered these signs to be taken down, so they went down.

The contract for grading Canal street from Second to the water front has been let to J. Heim of Los Angeles, and the work will begin at once. It is believed here that the fence is intended to prohibit improvements south of the railway track and also is a challenge to the city, on the ground that it has no jurisdiction over this part of the street.

Canal street has long been a public thoroughfare. In old days ships landed at the foot of the street. It is stated by some of the old residents that the elder Banning conveyed the title of this street to the county and that ever since then no question has been raised concerning it. Former City Engineer Victor Hayes says that Canal street was dedicated to public use by the elder Banning many years ago and that a deed to that effect is on record.

The city of Wilmington has also ordered the construction of a wharf at the foot of the street for the landing of boats for traffic.

WILMINGTON BRIEFS.

A shoe factory for Wilmington is an enterprise which is now under negotiation. President Brennan of the Anti-Rubber Tire Company has the assurance of locating such an industry on property adjoining his tire factory where he manufactures leather. This company is making a success of its patent leather tire for automobiles. So far it has confined itself to experimenting and preparing the leather for their use and also for other purposes.

J. M. Picherit of Los Angeles has established a boat building plant in Wilmington, using temporarily one of the old warehouses on the bay front. He will build launches and small craft.

Summer rates at Coronado.

Auctions

Auction

Wednesday, May 15th

10 A. M.

730 So. Spring St.

Large consignment for immediate sale, consisting of oak dressers and chiffoniers, enameled iron and brass beds, hair and cotton mattresses, bedding, 1 upright piano, rockers, chairs, oval pedestal extension tables, hall trees, cabinet and upright folding beds, oak and mahogany stands, bedroom suits, sewing machines, oak sideboards, couches, roll top office desks, bookcases, buffets, oil paintings, portieres, lace curtains, refrigerators, Acme parlor organ, 1 square piano, —colonist, Axminster and brussels carpets, handsome oak folding beds, golden oak dressers, brass enameled beds, beddings, oak and mahogany center tables, wardrobes, wicker rockers and divans, lace curtains and portieres, toilet ware, rugs, hall tree, desk, office fixtures, etc.

RHOADES, REED & RHOADES, Auctioneers

Both Phones 1259.

Auction

50 Head Milk Cows, Mules and Horses

Tuesday, May 7th

At 10 A. M.

On Albert Horton Ranch, one-half mile north of

MORTON STATION

One-half mile southwest of Workman Station. Take Santa Ana Electric line to Morton station. Teams in waiting.

50 head first-class Milk Cows, Jerseys, Holstein and Durhams, young and in good condition, mostly fresh, large milkers. Some of three cows are thoroughbreds, in fact, all on first-class dairy and family cows.

1 fine thoroughbred Durham Bull; span work Mules, 5 and 6 yrs. old, weight 1250 each, well matched; span work mules 6 and 7 yrs. old, weight 1000 each, well matched; saddle mare 3 yrs old, weight 900 lbs.; Kinney 4-year-old driver; draft mare 4 yrs old, weight 1650, well broken.

Implements—1 plow, 2 farm wagons, 2 set single harness, 1 set double harness, mower, etc.

Having sold my ranch I am making a genuine closing out sale and everything will go to the highest bidders without reserve.

Terms—8 months' time will be given on cows, with note and approved security. Horses will be for cash. Barbecue at noon.

ALBERT HORTON, Owner.

RHOADES, REED & RHOADES, Auctioneers

Office 730 South Spring St., Los Angeles.

Auction.

Of the entire furnishings of the

Alden Hotel

HILL STREET

containing 60 rooms, removed to 855 S. Olive st. Will be sold in lots to suit purchasers

Tuesday, May 7th, and Wednesday, May 8th

at 10 a. m. and 2 p. m. Consisting in part of upright piano, upholstered parlor furniture, polished oak and birch rockers, 3x10 yards velvet, moquette, axminster and brussels carpets, handsome oak folding beds, golden oak dressers, brass enameled beds, beddings, oak and mahogany center tables, wardrobes, wicker rockers and divans, lace curtains and portieres, toilet ware, rugs, hall tree, desk, office fixtures, etc.

C. M. STEVENS, Auctioneer

Office 303 Tajo Building. Both phones.

Auction

1507 S. Grand Ave.

THURSDAY, MAY 16th,

10 o'clock a. m.

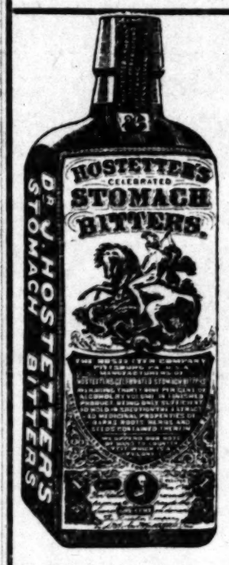
Entire furnishings of an 8-room residence, odd dressers and commode stands, portiers, curtains, enameled iron beds, mattresses, rockers, extension table, chair, mirror frost folding beds, 3 sewing machines, bedding, chamber sets, chiffonier, dishes, bedroom suits, gas plates, gas range, carpets and art squares, pictures, rugs, kitchen tables, utensils etc., etc.

RHOADES, REED & RHOADES

Office, 730 S. Spring St. Auctioneers.

A FAMILY REMEDY

YOU CAN ALWAYS RELY ON



The wonderful success of **Hostetter's Stomach Bitters** during the past **54 years** has been made through its reliability as a remedy for all family ills. In fact, no home is considered complete nowadays that does not always contain a bottle of this famous medicine. Take a few doses at the first symptoms of any disorder of the **Stomach, Liver, Kidneys or Bowels** and thus counteract a long sick spell. WE GUARANTEE THE GENUINE TO BE ABSOLUTELY PURE.

HOSTETTER'S STOMACH BITTERS

will tone the digestive organs, restore the appetite, prevent costiveness, induce sound sleep and cure **Dyspepsia, Indigestion, Biliousness, Sour Risings, Heartburn, Insomnia, Sick Headache, Cramps, Malarial Fever or General Debility.** A trial always convinces. Read these letters:

MR. JAMES J. DUNDAS, Delta, La., says: "For many years your Bitters has been my family medicine, and we owe our continued good health to its use. It is excellent for all stomach and liver complaints. I freely endorse it."

MR. JAMES STRONGER, Marietta, O., says: "I was troubled with Kidney and Stomach weakness for a long time. My doctor recommended your Bitters, and I improved from the start. No home should ever be without it."

FOR ALL FEMALE ILLS THE BITTERS IS UNEQUALED. TRY IT AND SEE.

Blood and Skin Diseases A SPECIALTY



Strictures, Ruptures, Varicocele and Piles Cured Without the Knife.

Eczema, Pimples, Catarrh, Rheumatism, Cancer and all private and Specific Diseases, treated with a wonderful success.

DR. MELVIN E. SYKES,

Cor. First and Main Sts., over German-American Bank. Entrance 105 E. First Street.

Hours—10 to 12 a. m., 2 to 4 p. m., 7 to 8:30 p.m. No Sunday hours.



Large Lots $350 up

$50 Down $10 Month

Sanborn Heights Tract

Eagle Rock

Free Tickets at Our Offices

G. M. BUNCH, 210 Trust Building

Orr-Sessions Realty Co., 310 Home

Auctions

Auction

Wednesday, May 15th

10 A. M.

730 So. Spring St.

Large consignment for immediate sale, consisting of oak dressers and chiffoniers, enameled iron and brass beds, hair and cotton mattresses, bedding, 1 upright piano, rockers, chairs, oval pedestal extension tables, hall trees, cabinet and upright folding beds, oak and mahogany stands, bedroom suits, sewing machines, oak sideboards, couches, roll top office desks, bookcases, buffets, oil paintings, portieres, lace curtains, refrigerators, Aeolian parlor organ, 1 square piano, —sminster, body brussels, velvet, tapestry and ingrain carpets and art squares, rugs, cook stoves, gas ranges, dishes, kitchen tables, utensils, etc., etc. Everything in household furniture, all must be sold on this date.

RHOADES, REED & RHOADES,
Both Phones 1252. Auctioneers.

Auction

50 Head Milk Cows, Mules and Horses

Tuesday, May 7th

At 10 A. M.

On Albert Horton Ranch, one-half mile north of

MORTON STATION

One-half mile southwest of Workman Station. Take Santa Ana Electric line to Morton Station. Teams in waiting.

50 head first-class Milk Cows, Jerseys, Holstein and Durhams, young and in good condition, mostly fresh, large milkers. Some of these cows are thoroughbreds, in fact, all are first-class dairy and family cows.

1 fine thoroughbred Durham Bull; span work Mules, 5 and 6 yrs. old, weight 1350 each, well matched; span work mules 6 and 8 yrs. old, weight 1600 each, well matched; saddle mare 3 yrs old, weight 900 lbs.; McKinney 4-year-old driver; draft mare 6 yrs. old, weight 1650, well broken.

Implements—1 plow, 2 farm wagons, 2 sets single harness, 1 set double harness, mower, etc.

Having sold my ranch I am making a sweeping closing out sale and everything will go to the highest bidders without reserve.

Terms—3 months' time will be given on cows, with note and approved security. Horses will be for cash. Barbecue at noon.

ALBERT HORTON, Owner.
RHOADES, REED & RHOADES, Auctioneers.
Office 730 South Spring St., Los Angeles.

Auction.

Of the entire furnishings of the

Alden Hotel
HILL STREET

containing 60 rooms, removed to 825 S. Olive st. Will be sold in lots to suit purchasers.

Tuesday, May 7th, and Wednesday, May 8th

at 10 a. m. and 2 p. m. Consisting in part of upright piano, upholstered parlor furniture, polished oak and birch rockers, 3000 yards of velvet, moquette, axminster and brussels carpets, handsome oak folding beds, golden oak dressers, brass enameled beds, bedding, oak and mahogany center tables, wardrobes, wicker rockers and divans, lace curtains and portieres, toilet ware, rugs, hall tree, desks, office fixtures, etc.

C. M. STEVENS, Auctioneer,
Office 262 Tajo Building. Both phones.

Auction

1507 S. Grand Ave.

THURSDAY, MAY 16th,

10 o'clock a. m.

Entire furnishings of an 8-room residence, odd dressers and commodes, stands, portiers, curtains, enameled iron beds, mattresses, rockers, extension table, chair, mirror front folding beds, 3 sewing machines, bedding, chamber sets, chiffonier, dishes, bedroom suits, gas plates, gas range, carpets and art squares, pictures, rugs, kitchen tables, utensils, etc., etc.

RHOADES, REED & RHOADES
Office, 730 S. Spring St. Auctioneers.

Blood and Skin Diseases
A SPECIALTY



Strictures, Ruptures, Varicocele and Piles Cured Without the Knife.

Eczema, Pimples, Catarrh, Rheumatism, Cancer and all private and Specific Diseases, treated with a wonderful success.

DR. MELVIN E. SYKES,

Cor. First and Main Sts., over German-American Bank, Entrance 105 E. First Street.

Hours—10 to 12 a. m., 2 to 4 p. m., 7 to 8:30 p.m. No Sunday hours.



Large Lots $350up

$50 Down $10 Month

Sanborn Heights Tract
Eagle Rock

Free Tickets at Our Offices

G. N. BUNCH, 210 Trust Building, Orr-Sessions Realty Co., 310 Henne Bldg.

"South of the Tehachepi"

NEWS REPORTS FROM CORRESPONDENTS OF THE TIMES.

DESERT EXCITED BY LAND BOOM.

RAILWAY MEN, MERCHANTS AND MINERS INTERESTED.

Filings, Covering Two Thousand Acres in Silver Lake District Made at San Bernardino—Locators Expect to Raise Splendid Crops in Spite of Extreme Richness.

SAN BERNARDINO, May 4.—The biggest land boom in years has struck the desert country. The excitement found an echo in the County Clerk's office, where filings were made covering over two thousand acres. Crowds of locators from the Silver Lake district thronged the office all day, anxious to get their first application papers into the hands of the County Clerk. Back of the excitement is a belief that the land which has been located will equal Imperial Valley in richness, and the lucky locators expect to find a great market for their crops in the mining camps of California and Nevada.

The excitement centers in the Silver Lake country. Four miles from the depot of Silver Lake, along the Tonopah and Tidewater Railroad, Mojave River has for centuries deposited a rich soil, spreading out into the lake bed, and covering thousands of acres. Tests of the soil have demonstrated its adaptability for agricultural purposes. In fact, Prof. George Monroe, a soil specialist from New York, states that the composition to a depth of many feet shows great richness, though he says that the agricultural lands are possibly limited to an area of 2500 acres.

Chief Engineer C. N. Rasor of the Tonopah and Tidewater road was recently retained to locate the corners of quarter sections covering the rich land. He and other prominent officials of the railroad, besides wealthy mining and merchants of Silver Lake, have joined interests, and today the fact was indicated by the wholesale filings mentioned.

Judge Charles E. Sexton, one of the locators, stated that he and his friends propose to place their homesteads under immediate cultivation. He states that there is an assurance of abundance of water for irrigation purposes, and that indications are good for a bountiful supply of artesian water. Artesian wells will be sunk at once. Several wells are being pumped, but the pumps will probably be abandoned if artesian wells are developed.

About fifteen years ago that section was the scene of a great Italian colonization movement. A promoter lured hundreds of Italians to the section, and thousands of dollars were expended in trying to cultivate the land. Failure came because of the ignorance of the farmers, but an evidence of their work remains—an immense canal, which they built to drain Felice Lake. Before these Italians went to the land, probably over a hundred years ago, the ground in sections seems to have been tilled by Indians. In numerous places Indian canals are found, farming implements which show a man's hand.

Locators who filed today were Guy Hoagland, Judge Charles E. Sexton, James D. Hicks, G. A. Parker, C. J. Ennis, assistant superintendent of the Tonopah and Tidewater; Lewis Myers, locomotive engineer; J. W. Hoagland, mine owner; G. A. Heath, Silver Lake merchant; W. W. Cahill, superintendent of the Tonopah and Tidewater; C. H. Schurtz, Tonopah and Tidewater agent at Front; C. E. Barnes, Tonopah and Tidewater agent at Silver Lake; W. R. Alberger and E. M. Williams, traffic manager and assistant traffic manager, respectively, of the Tonopah and Tidewater; Charles Cannall and Chief Engineer C. N. Rasor.

UNION HIGH TROUBLES.

Upland Citizens Annoyed by Injunction Recently Obtained by Upland Parties.

UPLAND, May 4.—The recent move of parties at Ontario in securing an injunction against the organization of a union high school for the Ontario and Upland districts, has again opened the old wound. Many citizens favor dividing Ontario absolutely from all school plans which Upland may make.

Cucamonga has at various times expressed a desire to unite with Upland in forming a high school district, and Alpha would also probably be glad of an opportunity to come in. This would set at rest any further high school troubles between Upland and Ontario.

On the other hand, there are those who, in view of the recent decision of the Attorney-General to the effect that Upland and Ontario constitute a union high school district, think that the matter should be fought to the end, using the lines laid down by that decision.

UPLAND JOTTINGS.

The proposed establishment of a summer camp in San Antonio Cañon was hailed with delight in this end of the Model Colony. The need of some such resort has long been felt, and it is hoped that the patronage of the coming season will prove sufficient to induce the promoters to go in on an even more elaborate scale another season.

The annual convention of the San Bernardino County Christian Endeavor Societies was held here today, at the Presbyterian Church, and was largely attended.

T. J. Quigley and family, who have resided here for a year, left today for their new home in Oregon.

Mrs. A. J. Clark, who has been treated for rheumatism at Elsinore Springs, has returned home, feeling much improved in health.

George Colborn, Jr., has purchased of Otto Seichert residence on Third avenue, and C. A. Cook has bought the Matherne property on Second avenue.

James Sourwine, a local real estate dealer, has gone to Reno, Nev., on a trip combining business and pleasure.

The car shortage has been very severely felt here and a vast amount of fruit still awaits shipment. So far it has proven no serious detriment. Good prices still prevail and the fruit is in prime condition. A good deal of interest is felt in the recent action brought by the exchange against the railways. Mr. Woodford, manager of the exchange, is an Upland man.

"Hotel del Coronado" never closes.

CATCH SUSPECT IN QUICK TIME.

RIVERSIDE OFFICERS CAPTURE ALLEGED SHOOTER.

Evidence Tending to Connect Mexican Prisoner With the Shooting of Veranze Mansibai on Lonely Road Near West Riverside Is Discovered. Victim's Injuries Probably Fatal.

RIVERSIDE, May 4.—Quick work was made of the apprehension of the Mexican charged with having shot Veranze Mansibai, Wednesday night, on a lonely road near West Riverside. This morning Sheriff Wilson and Under Sheriff Evans, by a clever bit of detective work, located him in Colton and brought him in to the County Jail to await trial for the brutal attack. The name of the alleged assailant is Jesus Chavez.

The Sheriff and his officers have carried on a systematic search for the criminal ever since the news of the shooting was learned. This morning Wilson and Evans were looking over the ground at Colton when they saw a spring wagon answering the description given to the officers by Mansibai. Searching further, they found the white and the bay horses which the assailant was driving when the crime was committed, and inside a little cabin near by was Chavez.

As additional evidence, the gun with which the unfortunate Mansibai was undoubtedly shot was also found in the possession of Chavez. He had come from his home at El Monte a few days before for the Mexican celebration, and since his arrival had been under the influence of liquor constantly. It is believed that he did the shooting while on his way from El Monte to Colton.

Chavez was brought in by the officers and will have his examination as soon as he has had opportunity to recover from the effect of his spree. He will undoubtedly have to answer to the charge of murder, as Mansibai's condition has grown more critical and it is not believed that he can recover from his frightful injuries.

RIVERSIDE NOTES.

A big gain in the circulation of books at the City Library is shown by the report of the librarian for April. The total circulation for April, 1906, was 6006, and for the corresponding month of 1907 the circulation was 7007.

Dr. C. B. Dickson of Los Angeles, high chief ranger of the Independent Order of Foresters, and Frank E. Hand, also of Los Angeles, supreme organizer, were the honored guests of the local lodge of Foresters last evening, and a special programme marked the occasion. Addresses were delivered by Dr. Dickson and Mr. Hand, piano solos were given by Mrs. G. E. Tucker, readings were given by Miss Sadie Alena Roberts, a flute solo was played by R. Bumstead, and vocal solos were rendered by Leonard Coop and Miss Alma Mills.

The Enterprise will tomorrow morning announce its sale to the Journal Publishing Company, recently incorporated. C. W. Barton will be editor of the paper under the new management.

FATAL RUNAWAY IN SAN DIEGO.

ONE MAN KILLED AND ANOTHER MAY NOT RECOVER.

Team, Frightened by Engine, Dashes Into Light Wagon—Attorney Boone's Auto Tips Over—He Is Dangerously Hurt—Elks Postpone Benefit.

SAN DIEGO, May 5.—J. D. Redford, 65 years old, was instantly killed, and Charles Gill, 25 years old, was critically injured this morning in a runaway accident. A truck team ran from the freight depot at the foot of B street, where the horses were frightened by an engine. C. E. Hewitt, the driver, tried to stop the team and narrowly missed death under the wheels.

At B and India streets the runaways collided with a light wagon in which Redford and Gill were riding. Both were thrown out and the wagon was smashed to kindling wood.

Redford landed on his head and was almost instantly killed. Gill was taken to the sanatorium, and may die.

ATTORNEY BADLY HURT.

Ex-Judge L. L. Boone, prominent as an attorney here for years, is at the Hearn Sanatorium, near to death, because of an automobile accident Thurday evening in which his machine was overturned. The attorney was seriously bruised, but was not thought at first to be dangerously hurt. He does not rally from the shock, and some serious internal injury is feared.

BENEFIT POSTPONED.

If the Elks of this city ever had any admiration for Katherine Tingley and her work for the "uplifting of humanity," they have lost it, for she has caused the lodge to give up its annual benefit, for which preparations have been in progress for several months. They supposed that they would be able to secure the use of Isis Theater for a reasonable sum, but were met with the demand that they pay $100 for each performance, $100 for each rehearsal, and engage the amateur orchestra and stage force attached to the theater.

In the announcement to the public, the Elks' committee says: "As we had not contemplated giving our performance for the benefit of the Isis Theater owners, solely, these terms were deemed a trifle inadmissable; and as no other suitable theater is available, or likely to be for several months, we are reluctantly compelled to postpone our performances indefinitely—which means until some theater is built, the owners of which are willing for us to realize part of the proceeds."

REDLANDS.

REDLANDS, May 4.—The first of the Shriner special trains to arrive in Redlands got in at 12:30 o'clock this afternoon. The visitors are members of Murat Temple of Indianapolis and number 120. They were given a drive through Cañon Crest Park. Four other special trains are due to arrive about dusk this evening. The night will be spent in Redlands, and tomorrow a drive over the city will be given to the easterners. Local Shriners are doing all in their power to make the visit an eventful and happy one.

Mrs. Harry C. Wheeler won the W.C.T.U. gold medal in the Redlands oratorical contest, Friday night.

VANDAL HANDS MAR MISSION.

CORNER-STONE DISTURBED AT SAN JUAN CAPISTRANO.

Some One Digs Under the Chapel and Removes a Stone That Has Lain There for a Century—Mexicans of the Town Are Much Disturbed Over the Occurrence.

SANTA ANA, May 4.—In search of treasure of historical relics, some one has dug under the cornerstone of the old mission chapel at San Juan Capistrano, disturbing a stone that has lain at the corner of the foundation of the famous church erected by the Indians and the mission padres over 100 years ago.

The Mexicans of the mission town are much stirred up over the occurrence. For many years there has been a tradition among them that there rested beneath the corner-stone mysterious somethings that the world would like to have, but no one of all the thousands of curious people who have gazed on the old stone with its strange and mysterious carvings has before now ventured to place a shovel or a pick at its base. Just what the prying midnight intruders got away with is not known.

The corner-stone lay at the southwest corner of the foundation of the old church that was ruined by the earthquake of 1812. On the face of this stone were carvings, similar ones being found in the keystone of the big arch over the old chancel.

Marah Ryan in her book, "The Soul of Rafael," the scene of which is laid at San Juan Capistrano, exploited the idea that these carvings were inscribed by a stone carver brought from among the Aztecs. Dr. C. D. Ball recently made an investigation into the markings of the old mission, and in a paper presented to the Monday Club of Santa Ana he said he believed the markings were symbolical of the rosary.

BEES WORKING AGAIN.

The honey crop is no longer in the balance. Sunshine and a fine bloom of black sage seem to be taken as assurance by bee men that the season for them will turn out all right. There has been some complaint about the long damp spell, but, unless weather conditions vary greatly between now and the first of July, the bees in the foothills of this county will make a crop.

"The last three days have been fine bee weather," said County Bee Inspector J. E. Pleasants this morning. "The bees are busy bringing in honey."

Low R. R. rates to Coronado.

NEW PASTOR WELCOMED.

OCEANSIDE, May 4.—Wednesday evening the ladies of Grace Church tendered a reception to the new rector, Rev. Dr. Van Deerlin, and Mrs. Van Deerlin. A feature of the occasion was the presentation to the rector of a gold watch by the ladies of the Mission Circle; a silver card receiver by T. Morrison, a jewel case by Miss Sue Sharp, and a sum of money by the younger members of the congregation.

Rev. W. W. Catherwood has resigned the pastorate of the Baptist Church here to take charge of the Huntington Beach Baptist Church. On Wednesday evening his many friends gave him a farewell reception. He was also the recipient of a number of gifts.

E. P. Ripley, president of the Santa Fé, and Frank A. Miller, proprietor of the Hotel Glenwood, of Riverside, came here yesterday to make plans for improving the roads in this vicinity.

CORONA WIDE AWAKE.

Movement Started for New City Hall and Other Improvements—Salt Lake Spur Possible.

CORONA, May 4.—At the annual meeting of the Humane Society in the Baptist Church last evening Prof. Miller of the Los Angeles Normal School gave an instructive talk on "Birds and Their Use to Man." Upon request he imitated the songs and whistles of many birds.

Following are the directors of the society: Mmes. E. P. Newton, A. C. Wood, W. H. Jameson and Miss Stella Platt; Rev. George B. Cliff, Dr. J. C. Gleason and W. J. Pentelow.

SPUR TO CORONA POSSIBLE.

At various times there have been reports that the Salt Lake was to build a spur to Corona. Recently a representative of the road conferred with alfalfa ranchers in this vicinity. In this section are about 4000 acres of alfalfa. The shipping of this and other products would furnish remunerative business for the Salt Lake. Two routes for approaching this town are suggested, both branching from the main line near Ontaria.

WANT NEW CITY HALL.

A movement for the erection of a City Hall, more extensive improvement of streets and a sewer system has been started by the Board of Trade. W. J. Pentelow, president of the board, conferred with the City Trustees upon these matters recently. It was suggested that the City Engineer make a survey and furnish an estimate of the cost of a sewer system.

Trustees Joe Smith and Albert Le Gaye were appointed to confer with the Board of Trade regarding a visit to neighboring towns to investigate the cost of proposed municipal improvements.

CORONA BREVITIES.

Rev. Dana Bartlett of Los Angeles will preach the baccalaureate sermon on the evening of June 16.

Dr. E. McClish of Los Angeles is to deliver the class address on the evening of June 17.

F. P. Cooper and wife of Coleman, Tex., are guests of Mr. Cooper's mother.

Harry Scoville of Seattle is a visitor here.

Nineteen ladies of the Auburndale district surprised the school teacher, Mrs. Matthews, yesterday. A picnic luncheon marked the close of school.

C. A. Tuers and wife, after a two months' stay here, left yesterday for their home in Newark, N. J.

Mrs. Benjamin MacAllister, with her daughter, Mrs. Birdsall MacAllister, and the latter's son, all of Omaha, Neb., were guests this week of the Misses Platt.

BLIGHT OFFSET PRICE.

Big Crop of Walnuts, but Growers Will Not Be Proportionately Benefited.

VENTURA, May 4.—The walnut crop of this county will be a big one this year, and prices will be high, reports William McC. Ramsey, one of the largest of the growers in this part of the State. But Mr. Ramsey says that the yield and price will be offset to a great degree by the walnut blight, which is greater this year than any year previously. While the heavy rainfall made the yield an immense one, it also brought on the blight heavily, and it is considered that, on the whole, the returns to the grower will be no greater than in other recent years.

FORMER RESIDENT DEAD.

George B. Simpson, a former resident of this city, died a few days ago at Santa Rosa. The body was brought here for burial this afternoon.

NEW FARMING COMPANY.

A farming company has been organized here to exploit the lands of the Dixie Thompson rancho, or several hundred acres of it, which have been acquired by the corporation. The capital stock is $250,000, and the directors are Clarence Chrisman, G. W. Chrisman, J. A. Driffill, E. P. Foster and George E. Farrand. It is understood that the company's ultimate intention is to place the lands upon the market and boom the tract as a residence district.

Robert Sheridan of this city, and a student at Berkeley, is clerk of the Hotel Sentinel in the Yosemite Valley.

VENTURA NOTES.

Andy Rea, a farmer on Ventura avenue, is talking of a damage suit against the scorching automobilists who last week swerved from the road and ran into his fence, breaking it down. Rea says he is getting weary of having auto drivers break down his fences.

John Bowman, an employé of the local gas company, in order to escape an explosion at the works, jumped and broke the ligaments of his left foot.

SANTA BARBARA.

SANTA BARBARA, May 4.—The air is full of rumors about government work to be done in this city. The newest thing that is handed out is the construction of a naval hospital at this point. The reason for locating the hospital is said to be to provide a place somewhere on the southern coast. At the present time there are only two naval hospitals on the Pacific Coast, located at Mare Island and at Bremerton. The negotiations have been kept well covered. It is only through the inquiries made by the person supposed to represent the government regarding a tract on the Mesa suitable for a hospital site that the news got out.

The Santa Barbara County Club will build a new home to cost $50,000 on the seven-acre tract west of the present site of the club. All of the stock has been subscribed for the improvement. The new site is situated on rolling land and offers unlimited opportunities by picturesque landscape gardening and the construction of an attractive clubhouse and stables.

The new mission bridge which spans the Santa Ynez River near the Santa Ynez Mission, will be completed and ready for use by autos and other vehicles on May 15. The old bridge was destroyed by floods in the heavy storm in January. The new bridge has seven spans and six abutments.

PIONEER'S FUNERAL.

GARDEN GROVE, May 4.—The funeral of John W. Hill was held at the Methodist Episcopal Church on Thursday. Mr. Hill first crossed the plains from Wisconsin in 1852. After spending ten years in the mines of Northern California he went to Illinois, where he enlisted in the Fifteenth Illinois Infantry. After the war he moved with his family to Elgin, Illinois, where he lived until 1881, when he returned to California. Mr. Hill leaves a widow and three sons.

FULLERTON.

FULLERTON, May 4.—The City Trustees last night let the contract to George B. Croner of Fullerton for the erection of the new Carnegie Library buildinb, he being the lowest bidder, at $9300. Other bidders were: J. M. Woodward and C. H. Smith, Fullerton; Crookshank & Somers of Los Angeles, who are now erecting the $40,000 High School building here, and Miller & Laerson, also of Los Angeles. The building will be of Spanish design.

"LARK ELLEN" DELIGHTS.

SANTA PAULA, May 4.—Before an audience that exhausted the combined seating capacities of the auditorium and lecture room of the Universalist Church, Ellen Beach Yaw tonight again demonstrated her right to the exalted rank she holds among the world's great song artists.

The concert was given under the auspices of the ladies of the Universalist Church, many of whom are personal friends of the great soprano, and it was only in consideration of this friendship that Miss Yaw consented to make the engagement for Santa Paula.

Maxmillian Dick, the violinist, and Miss Georgiana Lay, pianist, assisted.

EYEGLASSES NOT NECESSARY

Eyesight Can Be Strengthened and Most Forms of Diseased Eyes Cured Without Cutting or Drugging.

That the eyes can be strengthened so that eyeglasses can be dispensed with in the great majority of cases has been proven beyond a doubt by the testimony of hundreds of people who publicly claim that they have been cured by that wonderful little instrument called "Actina." "Actina" also cures most cases of sore and granulated lids, iritis, etc., also removes Cataracts and Pterygiums, without cutting or drugging. Over 70,000 "Actinas" have been sold, therefore it is not an experiment, but an absolute fact. The following letters are but samples of those that are received daily:



Mrs. M. E. Champney, 242 West 135th Street, New York City, writes: "The 'Actina' cured me of Iritis, after the doctors said there was no cure outside an operation. I have been entirely well for over four months, can see to read and sew as well as before. I can honestly recommend 'Actina' for all afflictions of the eye."

Miss E. F. Tucker, of 2041 San Antonio ave., Alameda, Cal., says: "I am more than pleased with the 'Actina.' When I received it I had been wearing glasses for more than 3 years for Astigmatism. I immediately discontinued their use and have not had them on since. It is wonderful. I consider it worth its weight in gold. I have recommended it to many of my friends. I would be pleased to have a few circulars to hand to friends as they may understand more of it, price, etc."

E. R. Holdbrook, Deputy County Clerk, Fairfax, Va., writes: "'Actina' has cured my eyes so that I can do without glasses. I very seldom have headache now, and can study up to eleven o'clock after a hard day's work at the office."

"Actina" can be used by old and young with perfect safety. It is impossible to do harm with one. Every member of the family can use the one "Actina" for any form of disease of the Eye, Ear, Throat or Head. One will last for years, and is always ready for use. It will be sent on trial, postpaid.

If you will send your name and address to the Actina Appliance Co., Dept. 98N, 231-233 Walnut st., Kansas City, Mo., you will receive, absolutely FREE, a valuable book—Professor Wilson's Treatise on Disease.

"READY AND RIGHT"

The new clothing on sale at the

Silverwood Stores

"Fortunes in Los Angeles Realty"

BUY BUSINESS PROPERTY

Wright & Callender Co.

319 SOUTH HILL STREET

EAGLE HEIGHTS TRACT

in Eagle Rock Valley on Eagle Rock electric car. Desp lots on 80-foot avenue. Fine residence lots. Buy a lot and double your money.

T. WIESENDANGER, 207 S. Broadway.

As bread feeds the body, Satin skin cream supplies nourishment to the skin.

Shoes Cheap.

There is a unique shoe store in the Bryson Block, Second and Spring streets. Every shoe in the place is sold at a dollar a pair, men's, womens', boys', misses, or children's, regardless of styles, size or quality. There has been a great deal of talk about a big advance in the price of leather, but this store seems to have the goods.



Clothes Torture

"NOW I have you"—said Old Dr. Goose to the Misfit.

"You've been wrongly and badly made—you're a Suit Cripple—that's what you are—

And it's up to me to Press and Stretch and Shrink you until all your defects are Masked and you look like a well-made Suit.

Your collar sets away back; for there's not enough cloth in the Back of your Coat—that Scantness I'll have to stretch out—

And your Shoulders have no Shape at all—I'll have to press and sizzle until I get them round and smooth.

And when that's all done, I'll have to go all over you carefully and "dope" a false Shape into you—

Oh! I have my work cut out all right—for you're just like all the tough jobs I have to make appear right—

And I'll make you "sweat" and ache for it, too—I'll make you remember me, you Wretch, for I know You'll surely lose all the fine Shape I've "doped" into you—your collar will bulge again—your Coat will draw away from the back of your neck, and your shoulders will become flabby and shapeless a short time after I'm through with you for you can't help yourself.

You're not like "Sincerity" Suits in any Respect.

"Sincerity" Suits don't need me or my work.

Why?

Because "Sincerity" Suits are designed and Cut Properly and because they're tailored by Expert Needleworkers.

There's hardly a defect in a "Sincerity" Suit when it is finished—

And, if there should be some trifling alteration required—an alteration that no one except the trained Inspectors of "Sincerity" Clothes could discover—you can bet all you have—the Suit isn't given to me, the hot Flat Iron, to "dope" into a temporary Shape Resemblance—

—No indeed—the Alteration is made by means of the Needle in the Bushel-ing Department—Slowly, Carefully and Expensively.

Of course, the result of this "Sincerity" In the Making is Shape Permanence.

For "Sincerity" Clothes retain their Shape until the Cloth Pattern becomes monotonous—

"Sincerity" Clothes are retailed by all the Better Class Dealers in the ready-for-use garments—Look for the label below in the Coat—It insures Style, Service and Satisfaction.



DON'T BE FAT

My New Obesity Reducer Quickly Changes Your Weight To Normal, Requires No Starvation Process and Is Absolutely Safe.

TRIAL PACKAGE MAILED FREE

My new Obesity Reducer, taken at mealtime, compels perfect assimilation of the food and sends the food nutriment where it belongs.



The Above Illustration Shows the Remarkable Effects of This Wonderful Obesity Reducer —What It Has Done For Others It Can Do For You.

It requires no starvation process. You can eat all you want. It makes muscle, bone, sinew, nerve and brain tissue, and quickly reduces your weight to normal. It takes off the big stomach and relieves the compressed condition and enables the heart to act freely and the lungs to expand naturally and the kidneys and liver to perform their functions in a natural manner. You will feel better the first day you try this wonderful home food. Fill out coupon herewith and mail today.

FREE

This coupon is good for one trial package of Kellogg's Obesity Reducer with testimonials from hundreds who have been greatly reduced, mailed free in plain package. Simply fill in your name and address on dotted lines below and mail to

F. J. KELLOGG, 4151 Kellogg Bldg., Battle Creek, Mich.

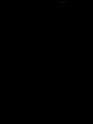
.....

.....

.....

YOUR LUCK'S IN YOUR HAND.

TELL YOUR OWN FORTUNE.



THE SPIRIT OF THE STARS AND THE MYSTIC HAND OF DESTINY. You can read it yourself. Just send your age and month you were born, and we will send you FORTUNE TELLING CHART, PLAINLY and correctly telling you what the stars foretell for the children of the hand, and if married what kind of husband or wife you will have, when you will marry, how many children you will have, when you will get rich, and many other facts which will be of great interest to you. Send for A PERFECT TELLING CHART. Only 10c. Silver or stamps. Send today. Don't delay. Address, with 2 cents, PACIFIC NOVELTY CO., Station T, Los Angeles, Cal.

10c Prepaid

PACIFIC NOVELTY CO.
STATION T. LOS ANGELES

ONE WEEK'S TREATMENT AND MEDICINES FREE, AS A TEST

All sufferers applying in person at Drs. Shores & Shores' office, 445½ South Spring St., before May 12 with Catarrh or any Chronic, Nervous or Private Disease will be given **ONE WEEK'S TREATMENT and MEDICINE ABSOLUTELY FREE** of charge as a test of Drs. Shores' skill and methods. Drs. Shores know in these days of **PECULATING SHAMS and MEDICAL PRETENDERS** it is not an easy matter for the sick to select the Doctor best qualified to treat them. It is to enable the sick to test for themselves the benefits of Drs. Shores' great skill that this offer is given. It is to prove to the afflicted that Drs. Shores' treatment is superior to all others. **ONE WEEK'S TREATMENT and MEDICINE FREE** to all who apply in person before May 12. **Office hours 9 to 5 daily; evenings, 7 to 8; Sundays 10 to 12. Come and bring your friends. Consultation and examination free.**

DON'T FORGET---DON'T BRING MONEY

You don't have to bring money in order to take advantage of this special offer. **DRS. SHORES GIVE ONE WEEK'S TREATMENT AND MEDICINE FREE FOR ALL DISEASES.** Don't be afraid to come because it is free. This is in no sense a charity offer, but is given to prove to the afflicted with Catarrh and Chronic diseases that Drs. Shores' treatment is **SUPERIOR TO ALL OTHERS.** Apply before May 12th. It is a pure test of Drs. Shores' skill as expert Physicians and Specialists. Come today. Come Monday. Come any day this week and take advantage of this great offer of free medicines and free treatment for one week.

DON'T BUY A CAT IN A BAG

Be Sure, Make No Mistake. Don't Pay Out Money on Experiments

Don't buy a Cat in a bag. Drs. Shores have Confidence in their skill and ability. They invite you to come and test their skill for one whole week free. All medicine free. You will be under no obligation to continue treatment or pay a cent. Beware of fake Medical Companies and Quack Doctors. Come to Drs. Shores before May 12th and Drs. Shores will give you one week's treatment and medicine free.



One Week's Treatment and Medicines Free For All Diseases

TO ALL WHO APPLY BEFORE MAY 12TH. Drs. Shores are masters in the cure of Catarrh, Deafness, Asthma, Lung Troubles and all forms of Nervous, Private and complicated Chronic Diseases of men, women and children. It is to prove their great skill to the afflicted and to protect the sick from **MEDICAL FRAUDS and FAKIRS,** that Drs. Shores have decided to give **ONE WEEK'S TREATMENT AND MEDICINES ABSOLUTELY FREE OF CHARGE.** All are invited. No matter what your disease is or how complicated, Drs. Shores offer you **FREE MEDICINES AND FREE TREATMENT FOR ONE WEEK.** There are no strings to this offer—all you have to do is to apply before May 12th. Apply any day this week. Come in and bring your friends.

Drs. Shores, Specialists

Drs. Shores & Shores have spent their lives in the study of Chronic, Nervous and Special Diseases of Men, Women and Children. They have treated over 100,000 cases in the past 15 years, an experience rarely ever granted any specialists, and have gleaned therefrom information that is invaluable to sick people. They would not attempt to treat Scarlet Fever or Diphtheria at any price, not because they don't know how but because they have not given it the thought and constant study that other doctors have, and, in short, it is not in their line of specialties. Every moment is given to studying CHRONIC DISEASES. That is where they excel and that is where they can serve you better than any one else.

They know what causes Catarrh. They know how to cure it. They know what causes Stomach Trouble. They know how to CURE it, instead of merely relieving it. They have studied the Liver, the Kidneys, the Ears, the Throat, the Lungs and Private Diseases, and they know what to do for these troubles. That is all they claim. That is all they treat. Consultation is always free at Drs. Shores' parlors or by letter.

ONE WEEK'S TREATMENT AND MEDICINES FREE TO ALL WHO APPLY IN PERSON BEFORE MAY 12, AS A TEST OF DRS. SHORES' SKILL

Catarrh of the Ears

Is your hearing failing?
Do your ears discharge?
Do your ears itch and burn?
Are your ears dry and scaly?
Is the wax dry in the ears?
Are you gradually getting deaf?
Have you pain behind the ears?
Is there a buzzing sound heard?
Do you have ringing in the ears?
Are there cracking sounds heard?
Is your hearing bad cloudy days?
Do you have earache occasionally?
Are the sounds like steam escaping?
Do you constantly hear noises in the ears?
Do your ears hurt when you blow your nose?
Is there roaring like waterfall in head?

Kidney Diseases

Result in two ways, by taking cold and by overworking the kidneys in separating from the blood poisons which affect all organs.
Do your hands and feet swell?
Is this the most noticeable at night?
Is there pain in small of back?
Has the perspiration a bad odor?
Is there puffiness under the eyes?
Is there a desire to get up at night?
Does a deposit form when left standing?
Don't neglect these signs and risk Bright's Disease killing you. Cure it now.

Catarrh in the Head and Throat

Is the breath foul?
Is the voice husky?
Do you spit up slime?
Do you ache all over?
Do you blow out scales?
Is your nose stopped up?
Do you snore at night?
Does your nose discharge?
Does your nose bleed easily?
Is there tickling in the throat?
Do crusts form in the nose?
Is the nose sore and tender?
Do you suspect a great deal?
Is this worse toward night?
Does the nose itch and burn?
Is there pain in the front of the head?
Is your sense of smell leaving?
Do you hawk to clear the throat?
Is the throat dry in the morning?
Are you losing your sense of taste?
Do you sleep with your mouth open?
Does your nose stop up toward night?

Catarrh of the Stomach

Is there nausea?
Are you costive?
Is there vomiting?
Do you belch up gas?
Are you light headed?
Is your tongue coated?
Have you a water brash?
Do you hawk and spit?
Is there a pain after eating?
Are you nervous and weak?
Do you have sick headache?
Do you bloat up after eating?
Is there disgust for breakfast?
Have you distress after eating?
Is your throat filled with slime?
Do you at times have diarrhoea?
Is there a rush of blood to the head?
Is there constant bad taste in the mouth?
Is there gnawing sensation in stomach?
Do you feel as if you had lead in stomach?

Catarrh in the Bronchial Tubes

Is there pain in front of head?
Is your sense of smell leaving?
Is the throat dry in the morning?
Do you hawk to clear the throat?
Are you losing your sense of taste?
Do you sleep with your mouth open?
Have you a cough?
Are you losing flesh?
Do you cough at night?
Have you a pain in the side?
Do you take cold easily?
Is your appetite variable?
Have you stitches in the side?
Do you cough until you gag?
Are you low-spirited at times?
Do you raise frothy material?
Do you spit up yellow matter?
Do you cough on going to bed?
Do you cough in the morning?
Is your cough short and hacking?
Do you spit up little cheesy lumps?
Have a disgust of fatty foods?
Is there tickling behind the palate?
Have you pain behind breastbone?
Do you feel you are growing weaker?
Is there a burning pain in the throat?
Do you cough worse at night and morning?

Understand This Offer

All sufferers from catarrh, astima, deafness, lung troubles, stomach, liver or kidney complaints, skin and blood diseases, private diseases, nervous diseases—it matters not what your ailment is, if you come to Drs. Shores this week, they will give you absolutely free of any charge, ONE WEEK'S TREATMENT AND MEDICINES FREE as a test of their skill and methods. What is more fair? Don't be late—apply at once.

If you live out of town, write for free symptom lists. Our home treatment is effective. Consultation free.

PERMANENT ADDRESS 445½ SOUTH SPRING STREET, LOS ANGELES.

Drs. Shores & Shores Expert Specialists Office hours—9 a.m. to 5 p.m. 7 to 8 Evenings. 10 to 12 Sundays and Holidays.

THE WEATHER.

COMPARATIVE TEMPERATURES.*

	Max.	Min.	Mean.		Max.	Min.	Mean.
Boston	44	28	41	New York	54	44	49
Washington	64	50	57	Buffalo	56	32	44
Pittsburgh	70	42	56	Cincinnati	68	44	56
Chicago	40	34	37	St. Paul	40	28	34
St. Louis	56	36	47	Kansas City	36	28	32
Honolulu	82	74	78	Jacksonville	84	68	76
Los Angeles	70	58	64	Tacoma	64	44	54

*The maximum is for day before yesterday; the minimum for yesterday. The mean is the average temperature for the two days.

Yesterday's Forecast and Report.

U. S. WEATHER BUREAU, Los Angeles, May 4.—[Reported by A. B. Wollaber, Local Forecaster.] At 5 o'clock a.m. the barometer registered 29.79; at 5 p.m., 29.81. Thermometer for the corresponding hours showed 53 deg. and 53 deg. Relative humidity, 5 a.m., 87 per cent.; 5 p.m., 66 per cent. Wind, 5 a.m., southeast, velocity 1 mile; 5 p.m., west, velocity 14 miles. Maximum temperature, 65 deg.; minimum, 57 deg. Barometer reduced to sea level.

Weather Conditions.—During the last twenty-four hours, a marked disturbance has made its appearance over Nevada, and unsettled weather again prevails on the South Pacific Slope. In the Middle West, the weather continues fair and cold, under the influence of a high-pressure area, and killing frosts are reported in Nebraska, Kansas, Missouri, Minnesota, Iowa and Illinois. A storm central over the Middle Atlantic States is causing unsettled, rainy weather at nearly all points east of the Mississippi River. The weather in Los Angeles and vicinity will continue unsettled and threatening, possibly with an occasional shower tonight or Sunday.

Forecasts.—Local forecast for Los Angeles and vicinity: Cloudy and threatening, possibly with an occasional shower tonight or Sunday; fresh to brisk westerly winds.

SAN FRANCISCO, May 4.—The depression over Southern Nevada this morning is moving slowly southeastward, and now overlies Northern Arizona. The temperature has fallen about 20 deg. in Southern Nevada, and risen in the Sacramento Valley. Conditions are favorable for showers Sunday in Southern California and generally fair weather north of the Tehachapi. Forecast:

San Francisco and vicinity: Fair Sunday; brisk northwest wind.

Sacramento Valley: Fair Sunday; fresh north wind.

San Joaquin Valley: Partly cloudy Sunday; brisk north wind.

Los Angeles and vicinity: Cloudy, with showers, Sunday; fresh west wind.

YUMA (Ariz.) May 4.—[Exclusive Dispatch from the U. S. Geological Survey.] Gauge height Colorado River, 23.30 feet.

ARIZONA—Fair in south, rain or snow in north Sunday. Monday fair.

BUSINESS.

FINANCIAL AND COMMERCIAL.

OFFICE OF THE TIMES.
Los Angeles, May 5, 1907.

FINANCIAL.

BANK CLEARINGS. Bank clearings yesterday were $2,932,057.64. For the corresponding day of last week, $3,703,061.16; for the same day of 1905, $1,435,242.62.

Monday	$1,897,722.38
Tuesday	2,079,549.95
Wednesday	2,329,929.58
Thursday	2,347,749.05
Friday	2,013,658.82
Saturday	2,932,057.64
Total	$12,801,668.30
Same time, 1906	11,627,732.94
Same time, 1905	10,856,928.05

Following are the closing quotations on the stocks listed on the Los Angeles Stock Exchange, together with the regular call sales.

OIL STOCKS.

	Bid.	Asked.
Amalgamated Oil	....	$ 80.00
Associated Oil	38.00	39.50
brookshire Oil	2.35	2.40
Central	1.12½	1.14
Columbia	.70¾	.73
Continental	.16+	.20
Fullerton Con.	.90	....
Fullerton Oil	.60	.75
Globe	.14	.16
Home (Whittier)	1.00	....
Mexican Petroleum	1.23	1.26
New Pa. Petroleum Co.	1.70	1.80
Olinda Lands	15½	.16
Piru Oil & L. Co.	.05	....
Reed Crude	.18½	.18
Rice Ranch Oil Co.	2.75	2.79½
Union	205.50	208.00
Union Provident Co.	205.00	207.00
United Petroleum	250.00	260.00
Western Union	....	450.00

BANK STOCKS.

	Bid.	Asked.
American National	$117.50	$120.00
Bank of Los Angeles	....	120.00
Bank of So. California	115.00	....
Broadway Bank & Trust	155.00	....
Cal. Savings Bank	122.00	....
(Capital $180,000 paid up.)		
Central	240.00	....
Citizens' National	233.00	275.00
Commercial National	....	180.00
Dollar Savings Bank	140.00	....
Equitable Savings Bank	165.00	....
Farmers' & Mer. Nat'l	....	317.00
Federal Bank of L. A.	12.50	....
First National	420.00	428.00
German-American Savings	300.00	310.00
Globe Savings Bank	108.00	111.00
($150,000 paid up.)		
Home Savings Bk. of L. A.	....	141.00
Los Angeles Trust Co.	115.00	....
Manhattan Savings Bank	125.00	....
Merchants' National	450.00	....
Merchants' Trust Co.	97.00	100.25
National Bank of Cal.	193.00	225.00
National Bank of Com.	....	125.00
Security Savings Bank	....	219.00
State Bank & Trust Co.	96.00	100.00
The Southern Trust Co.	75.00	85.00
($1,000,000 paid up.)		
U. S. National Bank	158.00	....

BONDS.

	Bid.	Asked.
Associated Oil Co.	84	89½
California Pacific Railway	98	....
Corona City Water Co.	103½	....
Corona Power & W. Co.	....	93
Cucamonga Water Co.	....	100
The Ed. Elec. Co., 1s R.	....	100
Ed. Elec. Co., old issue	....	107
Home Telephone Co.	89	91
Home Tel. Co., 1st Refg.	....	99
L. A. Stove Co.	....	....
L. A. Traction Co., 5s	103½	....
L. A. Traction Co. 5s	99½	....
L. A. Electric Co.	95	....
Mission T. & R. Co.	92½	....
Mt. Lowe Railway	85	90
Pacific Light & P. Co.	98	102
Pacific Electric Ry. Co.	....	81½
Pasadena H. T. & T. Co.	....	....
Pomona Con. Water Co.	94	....
Riverside T. & T. Co.	75	85
Riverside L. & F. Co.	....	98
S. Monica H. T. & T. Co.	....	90
Santa Barbara Elec. Ry.	....	95
Seaside Water Co.	....	102
Temescal Water Co.	....	98
United Elec. G. & P. Co.	100½	....
Union Transportation Co.	....	92½
U. S. L. D. T. & T. Co.	....	97
Visalia Water Co.	....	90
Whittier H. T. & T. Co.	....	75

*Prices include accrued interest.

MISCELLANEOUS STOCKS.

	Bid.	Asked.
Cal. Portland Cement Co.	....	$5.00
Edison Electric pfd.	48.50	48.00
Edison Electric com.	71.00	74.00
Emergency Hospital	....	27.00
Home Telephone pfd.	60.87½	61.00
Home Tel. Co., com.	....	27.00
L. A. Athletic Club	10.75	....
L. A. Investment Co.	1.90	1.95
L. A. Jockey Club	45.00	....
Occidental Life Ins. Co.	129.00	131.00
Pac. Mutual Life Ins. Co.	200.00	....
Pasadena H. T. & T. Co.	....	28.00
Riverside H. T. & T. Co.	44.00	....
S. Monica H. T. & T. Co.	8.00	....
San Diego H. T. & T. Co.	25.00	....
Sun Drug Co.	1.00	....
Seaside Water Co.	90.00	110.00
Title G. & Trust Co. pfd.	140.00	....
Title I. & Trust Co. pfd.	146.00	....
Title I. & Trust Co. com.	146.00	....
Title I. & Trust. Ser. C.	146.00	....
U. S. L. D. T. & T. pfd.	....	97.00
Whittier H. T. & T. Co.	....	90.00

OFFICIAL SALES: 1000 Mexican Petroleum at 1.35; 5000 Columbia Oil at 7½@7¾; 19 Home preferred at 61; 10 Associated Oil at 38.50; 2000 Olinda Land at 15¾.

MINING STOCKS.

	Bid.	Asked.
California—Greenwater District—		
Clark Copper Co.	.18¾	....
Furnace Creek Copper	1.40	....
Furnace Creek Ex. Copper	.10	....
Furnace Valley Copper	.06	....
Kamplaud Copper Co.	.18	....
North Furnace Creek	.02½	....
Cal. Mode M. Co.	.02¾	....
Consolidated Mines Co.	.01¾	....
Nevada—Fairview District—		
Fairview Central	.09¾	.25
Nevada—Goldfield District—		
Goldfield Con. Mines	7.25	8.00
Goldfield-Wild Horse	.09	.12½
Nevada—Johnnie Dist., Nye county—		
Johnnie Con. G. M. Co.	.10¼	.20
Mohawk-Johnnie	....	....
Nevada—Searchlight District—		
Cyrus Noble	.04¾	.05¼
Eldorado Can. M. & M. Co.	.01	.01¾
Gold Coin	....	.02
New Era	.07	.08
Nevada Searchlight	.02¾	.03¼
Searchlight M. & M. Co.	....	.05
Searchlight Parallel	.01½	.02
Searchlight Western	.03¾	.04¼
Tonopah District—		
Belmont	4.00	4.75
Arizona	....	....
Hecla Con. Mines Co.	....	....
Oregon—		
Joseph Ball Copper	.50	....

OFFICIAL SALES: 10,000 California Hills at 2½@2¾; 1000 Searchlight Western at 3.

OIL STOCKS SHOW DOWNWARD TENDENCY.

THE feature of the local stock market yesterday, as reflected by the call on the Los Angeles Stock Exchange, was a continued weakness in Associated Oil stock, the security selling down to 38.50 on sales of only ten shares of stock. The close quoted the stock at 38@39.50, each quotation showing a loss as compared with Friday's close of 39.87½@40.50.

Columbia Oil was a leader, 5000 shares changing hands yesterday. The price was inclined to sag, the opening sales being made at 73¾, while the last lot went under the hammer at 71. Olinda Land Company stock was handled to the small amount of 2000 shares at 15¾. Mexican Petroleum was on the sales sheet with transactions of 1000 shares. The price was firm at 1.35. The close was at 1.33@1.36. Other oil stocks were inactive.

Home Preferred stock was sold again at 61, ten shares changing hands at that price. The close was at 60.87½@61, no movement having been noticed as compared with Friday's close. The remainder of the listed securities were inactive.

The mining call was a sluggish affair. Trade was carried on in only two listed stocks. Nineteen thousand shares of California Hills went under the hammer at 2¼@2½, the stock showing a slight strengthening tendency at the close. Searchlight Western was the only other trader, 1000 shares selling at 3.

LOCAL PRODUCE MARKET.

As usual Saturday business was decidedly active, especially during the early hours of the morning. All the best fruit on display and in reserve was quickly purchased by retail fruit dealers and by the peddlers, and by noon the stock generally was greatly reduced. Prices held firm for fancy stock. Cherries are coming in more freely and they sell readily. Strawberries, raspberries, dewberries and loganberries are in good supply, selling at a wide range of prices, according to the variety and quality. The cherry crop this year will be about half as large as it was last year. Heavy rains in the northern cherry sections caused the fruit to drop off. Royal Ann cherries will be in moderate supply, but blackberries will be scarcer than ever before. Lemons are active at firmer prices. Grapefruit are steady and in fair request. Medium sizes of navel oranges continue to lead in favor, and the scant stocks available are strongly held at full outside quotations.

Eggs were the center of keen attention in the produce market yesterday morning. The price of local ranch candled was advanced to 21½ cents, and case count locals to 19½ a dozen. Among the trade satisfaction was expressed at the change, as stocks are none too freely offered, and the advance was the result of scant supply under increased trading for La Fiesta. Egg jobbers say that prices have reached the top, and clearly reflect the actual market. Butter was exceptionally scarce yesterday morning. Saturday's demand was sufficient to clean up most stocks and the market was practically bare by evening. Prices were not altered on creamery, however. Heavy shipments of beans came in by steamer from the North yesterday.

Potatoes were without important feature; the better grades held firm at full figures. New potatoes are arriving freely from local points. Receipts of eastern potatoes were light. Onions were in free supply and were barely steady.

Receipts of garden truck were large. Prices changes were unimportant. Rhubarb firmed up to 1.50 a box.

Fish cleaned up early. Poultry is scarce and wanted. Sales on 'change: Ten boxes of fancy rhubarb; 25 sacks of small white beans; 100 pounds of domestic Swiss cheese; 30 cases of local ranch eggs; 10 crates of Imperial Bermuda onions.

The receipts of produce as reported for yesterday's exchange were as follows: Eggs, 350 cases; butter, 16,345 lbs.; cheese, none; potatoes, 1391 sacks; onions, none; beans, 236 sacks; sweet potatoes, none.

Prices Current.

EGGS—Candled, fresh California ranch, 21½; local ranch, case count, 19½.

BUTTER—Creamery extras, 47½; creamery firsts, 45; dairy, 29.

CHEESE—Cal. Anchor, 15; Cal. Y. A., 15; storage cheese, 15; fresh, 15; eastern clalsed, 20; Longhorns, 21. N. Y. twins, 15; singles, 17@19; hand, 20; Dora swiss, 22; Imp. Limburger, 18; Cheddars, 16@18½; Young America cheese, 18; Tulare Y. 18; Tulare hand cheese, 20.

BEANS—Pinks, No. 1, 2.00; Lady Washington, No. 1, 4.00; small white, No. 1, 3.00; black eyes, 6; Limas, No. 1, 4.75@5.00; Garvanzas, 5½@6; American lentils, 12½@13 lb.

DRIED FRUITS—Apples, evaporated, new, per lb., extra choice, 30s, 8; fancy, 50s, 9½; fancy, 25s, 9; fancy, 40 to 50, 7½; choice, 11. Apricots, fancy, 25s, 20; extra choice, 19. Blackberries, 50 1-lb. cartons, 14. Citron, fancy, 10-lb. boxes, 25. Currants, imported, fancy, bulk, recleaned, 11; fancy, 50 1-lb. packages, 11½; fancy, 30 8-lb. packages, 10. Dates, Imported, Fards, fancy, 10-lb. boxes, 12c, 9; per doz., hothouse cucumbers, 2.00 per box; mushrooms, home grown, cultivated, 1.00 per lb.; watercress, 25 per doz. bunches; asparagus, 10 per lb.; strawberries, 50@75 per crate; string beans, 7@10 per lb.; summer squash, 1.25 per crate; green corn, 60 per doz.; green chile peppers, 30 per lb.

POULTRY—Dealers pay live weight for stock: Old roosters, 8; young roosters, 3 lbs. and up, 13; stags, 8; squabs, 1.50@1.75 doz.; hens, 14 per lb.; ducks, 15; turkeys, heavy, 17; turkeys, light, not wanted; squab pigeons, 1.50@1.75 per doz.; geese, 12; fryers, under 3 lbs. and up, 22; broilers, 1 lb. to 1½ lbs., 25; broilers, 1½ to 2½ lbs., 32; under 2 lbs. and up, 22. Selling price, per lb., dressed: Young roasters, 30½; old roasters, 20; fryers, 30; broilers, 26; old toms, 21½; young toms, 23; hen turkeys, 22½; turkeys, 23; hens, 16@17; ducks, 18; geese, 17 lb.

BEEF—Steers—No. 1, per lb., 7¾; second, 6¾; third, 5¾@6; prime, 7¾; heifers, 7¼; veal, 9; hind quarters, 10; fore quarters, 7½; loins of beef, No. 1, 14; ribs of beef, No. 1, 12; beef tenderloins, 25; chucks, 4½; square chucks, 5¼; plates, 3½; round and rumps, 7¼; beef cheeks, 3; shoulder clods, 5; beef shanks, 3; flank rumps, 7; flank steaks, 8; beef rolls, 10; boned beef trimming, 5; beef tongues, 12; S. P. beef tongues, 14; beef tails, 2; lambs' tongues, per doz., 30; beef hearts, each, 10; beef livers, each, 20; kidney suet, per lb., 3½; kidneys, each, 25; sweetbreads, 25; aralns, 10.

MUTTON—Dressed muttons, ewes, per lb., 11; dressed mutton wether, 11½; dressed mutton yearlings, 12; fall lambs, 11; milk lambs, 12½; sheep, 7.00@4.00.

PORK—Dressed hogs, per lb., head on, 12; dressed hogs, head off, 13; trimmed hogs, 14; pork loins, 14½; fresh picnics, 10; pork shoulders, 10½; pork butts, 13; fresh hams, 14; bellies, fresh, 14; leaf lard, 14; pork trimmings, 10; frozen pork spare ribs, 8; fresh pork spare ribs, 8½; pork tenderloins, 20; back fat, 9; cleaned pigs' feet, each, 2½; tongues (sweet, pickled or fresh), 25; cleaned hogs' head, per lb., 6½; plain cooked tripe, per lb., 4½; hog plucks, each, 5; pork kidneys, per doz., 15; pig tails, per lb., 6; neck bones, per lb., 4½.

BACON—Winchester 16-lb. bacon, 19; Winchester bacon 12½, 4 Ave., 20; 3 spire, 20; 45'er, 16@17; Prentium, 23½; Atlas bacon, 18½; Good Band, 20½; Diamond C bacon, 22½; Helmet bacon, 20½; Orange Blossom bacon, 14½; Sunlight bacon, 6-8 avg., 20; Rex breakfast bacon, 5-10 avg., 19; Rex bacon, 6-8 avg., 20½; Regal bacon, 18½; Helmet bacon, 8-10 avg., 18½; Helmet, 6-8 avg., 19½; White Label bacon, 6 to 10 lbs., 19½; Armour's Star Wide bacon, 3 to 5 lbs., 23½; Armour's Wide bacon, 6-8 avg., 20; wide bacon, 8-10 avg., 19; Armour's White Label bacon, 10-12 avg., 18; Star bacon, 23½; Empire Breakfast bacon, 20; Atlas bacon, 18½.

HAMS — Per lb., Rex, 17; Rex skinned hams, 18; Diamond C, 12 to 14 avg., 17½; Diamond C, 14 to 16 avg., 17; Diamond C skinned hams, 18½; boiled boneless Rex hams, 22; mild-cured hams, 16½; plain hams, 15½; Winchester, small, 10 to 12 avg., 17½; Winchester hams, avg., 17; Premium, 10-12 avg., 18½; Premium hams, 12 to 16 avg., 18½; Winchester picnics, 12½; Gold Band, 12½; California hams, 11½; Premium skinned hams, 18½; 14 Ave. hams, 14½@15; 12 Ave. hams, 15@15½; Oregon Blossom, 12½; fresh hams, 12½; fresh picnic hams, 9½; Ashland hams, 15½; minced ham, 12; Syllabet boiled hams, 22; Premium boiled hams, 24; Cafford boiled hams, 17½; Cafford rolling over, 18½; Armour's Star hams, 14-16 avg., 19; Star hams, 12-14 avg., 18; Helmet hams, 17½; Star skinned hams, 19; Armour's boiled hams, 23; boiled boneless and tied hams, 21; Armour picnic hams, 10½; Regal bacon, 16½; Atlas hams, 16½; Atlas picnics, 10½; Armour's Shield hams, 10-12 avg., 17½; Armour's Shield hams, 14-16 avg., 17; Shield hams, 12-14 avg., 17; Armour's Shield hams, 16-18 avg., 17½.

DRY SALTED MEATS—Dry salt narrow bellies, 12½; dry salt clear bellies, 16-20 avg., 13½; dry salt clear backs, 12½; dry salt clear backs, 15; D. S. bellies, 16-18 avg., 13½.

PICKLED GOODS—Honey-comb tripe, half-bbls., 4.50; honey-comb tripe, keg, 1.85; honey-comb tripe, kits, 95; spiced pigs' feet, half-bbls., 4.50; spiced pigs' feet, kegs, 2.00; spiced pigs' feet, kits, 1.25; pickled lambs' tongues, qts. 2.00.

BARRELED MEATS—Rumps (bone in) bbls. 16.00; half-bbls., 8.50; rumps (bone out,) bbls., 18.00; half-bbls., 9.50; plate beef, bbls., 9.00; half-bbls., 5.00; rolled plate (boneless), bbls., 12.00; half-bbls., 6.50; Sunderland pork, bbls., 14.25; half-bbls., 7.25; family pork, bbls., 21.00; half-bbls., 11.50; fancy pork (narrow), bbls., 23.00; half-bbls., 12.00; fancy pig pork (wide), bbls., 15.00; half-bbls., 8.00; S. P. spare ribs, 30.00 bbl.; half-bbls., 5.25.

PURE LARD—Tierces, per lb., 12½; cases, 7 10-lb. cans, 9½; cases, 3 5-lb. cans, 9¾; cases, 20 2-lb. cans, 10; loaf lard, 10; pure lard, 12@12; Premium lard, 13½; Silver Leaf lard, 13½; Jewel Compound, 9¼; Compound lard, 8; Armour's Kettle lard, 10½; Armour's Cottosuet, 10½; Mission lard, 12; Shield lard, 17½; Star lard, 13½; Armour's Compound lard, 9½; Armour's Kettle lard, 13@14; White Ribbon, 9¼@10½; pasts Suetene, 9¼@10½; vegetable lard, 10½; K. C. lard, 12; Armour's vegetable lard, 12@12; Armour's Mission lard, 11½; Armour's Simon Pure lard, 13½@13¾; Armour's Vegetole, 9¾@10.

SALT—Western, handled through L. A. jobbers: Table salt, cartons, 45-2s, per case, 1.60; princess salt, cartons, 24-2s, per case, 1.60; 150-lb. bales, Crown brand, all-sized packets, per bale, 1.70; Worthington salts, 50s, per ton, 13.00; 100s, per ton, 12.00; Worthington salts, Crown or gran. Dairy, 50s, 12.00; 100s, 12.00; block and half-ground, 50s, 12.00; 100s, 11.00; granulated and 4-ground, 100s, 11.00; granulated and ¾-ground, large, per ton, 10.50; Ice-cream and evaporated, sheep, 50s, per ton, 12.00; 100s, per ton, 11.00; Elide ice-cream salt, No. 2, per ton, 9.50; Lump, Stock, imported, per ton, 21.50; imported, Virginia, 50s, per ton, 12.00; imported, Wilmington, 50s, per ton, 14.00. Special prices in car lots.

SAUSAGE—Bologna, per lb., 7; Bologna, prepaffined, per lb., 7½; blood sausage, 9; liver sausage, 7½; Diamond "C" sausage, links and bulk, 15; head cheese, 7; fresh pork sausage, links, 10; fresh pork sausage, bulk, 10; Spanish pork sausage, 10; Wiener sausage, 8; Frankfurt sausage, 8½; New England ham sausage, 12; minced sausage in sacks, 12; Douglas style sausage in sacks 12.

SUGAR—Prices are for cases of sacks. Bbls., add 10c; ½-bbls., 25c, and boxes, 50c per 100 lbs. All prices are net cash, less 2c cwt., 15 days. Beet granulated, 4.85; fruit and table gran., 5.05; C. & H. cane and berry gran., 5.05; Cube A, crushed or fine crushed, 5.30; Candy grades, 5.15; powdered, 5.15; A, for confectioners' A, 5.05; western Con. A, 5.05; Magnolia A, 4.95; Extra C, 4.85; Golden C, 4.85; D, 4.75. Bowles A, granulated, 5.05; powdered, 5.20; Bowles 4x powdered, 5.30; Bowles 6x powdered, 5.40; Bowles 8x powdered, 5.50; Dominos, 6.25; Cal. Cubes, Long's brand, 35-lb. tins, 4.90; 20-lb. boxes, 5.25.

BAKERS' FLOUR—Globe flour, per bbl., 5.00; eastern graham, 5.00; eastern whole wheat flour, 5.00. Blended wheat flours: Bakers, A1 flour, per bbl., 5.00; bakers' Magnolia flour, 4.90; Comet flour, 4.90; bakers' Regal flour, 4.90; Capitol bakers' flour, 4.80; Capitol extra bakers, flour, 4.70; Our Giant, 4.60.

FAMILY FLOUR—Loose patents, A1 flour, per bbl., 5.00; Globe flour, 5.00; select California white wheat: Banquet flour, per bbl., 4.80; Towel flour, 4.80; Silver Star flour, 4.80; XXX flour, 4.00; Capitol flour, 5.00; A1 hard flour, 4.75; Aurora, 4.60; Mikado, 4.20; Trophy, 4.00; New process, 4.60; Mayflower, 4.80; Eclipse, 4.60; buckwheat flour, 100 bbl., 2.00; Souvenir towel sacks, 4.50. Eighth-bbls., 10c per bbl. higher. CALIFORNIA AND ARIZONA—Loose patents, Crown flour, 4.35; Cream Loaf, first patent, Kansas, 4.85; Electric Light, first patent, Kansas, 4.40; Powerful, first patent, Kansas, 4.40; River rye, 4.00; Kansas whole wheat and graham, 4.35.

CEREAL GOODS.

Per 100—	5 lbs.	10 lbs.	25 lbs.	50 lbs.
A1 flour	....	....	$2.50	....
Pastry flour	....	....	2.50	....
Graham flour	....	....	2.50	$2.35
Whole wheat flour	....	....	2.70	2.60
Germea	....	....	2.70	2.60
Cracked wheat	....	....	2.40	2.35
Farina	....	....	3.40	3.35
Wheat flakes, per sack of 50 lbs.	....	....	....	1.00
Wheat flakes, per bbl. of 25 lbs. net	....	....	....	4.00

GRAIN AND FEED—Millers' prices to dealers: Wheat, per 100 lbs., 1.40; extracted wheat, No. 2, 1.45; wheat, cracked, 1.85; wheat, 100-lb. sacks, 1.65; corn, 1.40; corn, 5m. 1.45; corn, cracked corn, 1.45; barley, 1.30; barley, heavy, 1.25; rolled barley, 1.35; oil-cake meal, 2.50; cotton-seed meal, 40.00 per ton; shorts, 1.40; oats, white, 1.90; oats, whole Oregon, 1.90; oats, red California, 1.90; Texas-grown red seed oats, 1.80; eastern Kaffir corn, 1.45; seed rye, 1.50; small yellow corn, 1.45; Egyptian corn, 1.45.

	In 5-lb. Sks.	In 10-lb. Sks.	In 25-lb. Sks.	In 50-lb. Sks.
FLOUR—	Boxes.	S'ks.	S'ks.	Bbls.
No. 1 or Pastry	....	$1.70	....	....
Buckwheat flour	....	2.70	2.50	2.45
Graham flour	....	....	2.60	2.55
Rye flour or meal	....	....	2.70	2.65
Cornmeal, W. & Y.	....	....	2.40	2.35
Oatmeal, ground	....	....	4.05	3.85
Oatmeal, Steel Cut	....	....	4.70	4.50
Hominy, large or small	....	....	2.55	2.75
Cracked wheat	....	....	2.70	2.65
Entire wheat flour	....	....	2.70	2.65
Pearl barley	....	....	5.00	4.80
Split pear, green	....	....	5.00	4.80
Split peas, yellow	....	....	5.70	5.45
Gluten flour	....	....	3.95	3.75
Gluten meal	....	....	3.00	2.80
Nutrina, germ	$2.50	....	3.50	3.30
Rolled wheat, in bbls., net weight 125 lbs. per sack	....	....	....	4.90
Buckwheat flour (bulk, seamless sacks,) 100 lbs.	....	....	....	3.00
Buckwheat flour (bulk, seamless sacks,) 100 lbs.	....	....	....	3.75
	10.	25.	50.	100.
Excelsior Chick Food	$2.25	$2.50	$2.25	$3.00
" Fattening Food	2.25	2.50	2.25	3.00
" Egg Food	.50	....	....	1.25
" Moulting Food	....	....	....	1.25
" Chick Food, 20 4-lb. pkgs., per case	....	....	....	3.75

GRAIN—Evaporated storage, 12½@13½; bulk, 12½@13½; ground, 12½; Mexican Black, 12½@13; sun orien, 1.60@1.65.

HAY—No. 1 barley hay, 14.00@17.00; No. 2, 12.00@14.00; No. 1 wheat hay, 14.00@16.00; No. 2, 12.00@14.00; No. 1 joint moat hay, 18.00@20.00; No. 2, 12.00@14.00; northern alfalfa, 12.50@14.00; local, 14.00@16.00.

POPCORN—Rice, shelled, fancy, eastern, 6c lb., 5.

Lumber Market.

PRICES CURRENT. Pine in the rough, ranging from 30.00 to 37.00, according to size. Rough uppers, 40.00@45.00; worked uppers (flooring), 47.50; siloping, 45.00@50.00; rustic, 42.50@45.00; ceiling, 32.50@45.00; lath, carload lots, 5.00; less than carload lots, 5.00; Cl. O. F., finished, 60.00.

Redwood in the rough, 30.00@35.00; surfaced and clear; 45.00@50.00, select lumber, rough select, less than clear, per M, 7.50; 30.00@35.00; siding, 25.00@35.00; T. and G. and E. L. stock, 25.00@45.00; shingles, 2.25; snakes, 20.00.

Mill prices: Sizing, 1 edge, 2.00; sizing, 1 edge and surfacing, 1 edge, 2.50; surfacing, 1 to 4 sides, 2.00@3.00; resawing, 1 cut, 3.00; ripping, 1.25; 1½ and 2-inch stock, per M, lineal feet, 2.00; ripping, 2-inch and up, per M, lineal feet, 2.00.

In estimating on large lots, these prices are somewhat reduced.

Local Petroleum Prices.

Quotations on petroleum products, f.o.b. tank cars, Los Angeles.

Gasoline and Distillate—Red Crown gasoline, bulk, 15c per gallon; do, cases, 25c per gallon; 88 deg. gasoline, bulk, 20c per gallon; do, cases, 31½c per gallon; No. 1 engine distillate, bulk, 9½c per gallon; No. 2 engine distillate, bulk, 7½c per gallon.

Fuel Oil—From 14 to 1 deg. gravity, 75c per barrel.

Illuminating Oils—Water white, bulk, 8½c per gallon; tank wagons, 9½; in barrels, 9½c; Pearl, in cases, 16½c per gallon; Astral, cases, 16½c; Eocene, cases, 20½c per gallon; Extra Star, 20½c per gallon; V. & P. Naptha, barrel, 12½; per gallon, 15c; Elaine, cases, 20½c per gallon.

Metal Market

SILVER.

NEW YORK, May 4.—Bar silver, 65¼.

LEAD.

NEW YORK, May 4.—Lead, 6.00 to 6.05.

COPPER.

NEW YORK, May 4.— Copper: Lake, 25.00 to 25.50; electrolytic, 24.37½ to 24.75; casting, 23.00 to 23.50.

NEW YORK MARKETS.

SHARES AND MONEY.

[BY THE ASSOCIATED PRESS—P.M.]

NEW YORK, May 4.—The stock market today was a dull affair with some evidence of forces of depression in operation to which a desultory resistance was offered. The opening declines were generally recovered at one time but the bank statement forced the market down again. The showing of the bank statement was complicated by the inclusion of the figures of a new member of the clearing-house and this was held to account for a large part of the increase in loans and decreases. The decrease in cash was somewhat larger than expected, owing to some outgo to Canada. The firmer tone of the money market toward the end of the week confirms the poorer showing of the banks. Union Pacific's reaction today was against the market and the substitution of Reading for a sustaining force proved inadequate. Yesterday's poor returns of net earnings by the Harriman Pacific roads, New York Central and Southern Railway received further discussion and were not a helpful factor to the market. The report that most of New York Central's heavy increase in operating expenses for the quarter was found in the payroll negatived the assumption that special outlay for improvements was responsible for the showing and gave it increased influence as an index of general conditions.

MORE

Reports from the wheat country of weather conditions revived the uneasy feeling over the crop prospects. The last prices of the day were near the lowest. The tone of the bond market was heavy. Total sales, par value, $900,000

Closing Stocks—Actual Sales.

	Sales.	High-est.	Low-est.	Closing bid.
Adams Express	....	....	....	290
Amalgamated Copper	29,600	96½	95¾	96
Am. Car & Foundry	300	38	37¾	37½
Am. C. & F. pfd	200	99¾	99¾	99
American Cotton Oil	....	....	....	30¾
Am. Cotton Oil pfd	....	....	....	82
American Express	....	....	....	230
Am. Hide & L. pfd	....	....	....	21
American Ice	100	7½	7½	12½
American Linseed Oil	....	....	....	12¾
Am. Linseed Oil pfd	....	....	....	27
American Locomotive	100	63¼	63¼	63¼
Am. Locomotive pfd	....	....	....	106
Am. Smelting & Ref	9,600	135¾	134¾	134½
Am. S. & R. pfd	....	....	....	105¾
Am. Sugar Refining	200	135½	135½	135
Am. Tobacco, pfd. cer	....	....	....	92¾
Anaconda Mining Co	400	61¾	59¾	59¾
Atchison	6,800	95¼	94¾	94¾
Atlantic Coast Line	400	103½	102	102½
Baltimore & Ohio	2,900	98¾	97¾	97¾
B. & O. pfd	....	....	....	94
Brooklyn Rapid Transit	2,300	61¾	60¾	61¼
Canadian Pacific	1,100	177¾	176¼	176½
Central of New Jersey	....	....	....	340
Chesapeake & Ohio	100	42	42	41¾
Chicago Great Western	100	19¾	19¾	19¾
Chicago & N. W.	300	183	182½	182½
Chicago, M. & St. Paul	6,300	137	136	136¼
Chicago Ter. & Trans.	....	....	....	6¼
Chicago T. & T. pfd	600	20	18	20
C., C., C. & St. Louis	....	....	....	90
Colorado Fuel & Iron	600	36¼	35¾	36
Colorado & Southern	900	25¾	25¼	25¾
Colo. & So. 1st pfd	....	....	....	68
Colo. & So. 2nd pfd	600	47	46¼	46¼
Consolidated Gas	....	....	....	163
Corn Products	200	19¾	19¾	19¾
Corn Products pfd	....	....	....	68
Delaware & Hudson	200	189½	189	188
Del., Lack & Western	....	....	....	470
Denver & Rio Grande	1,000	32	32	32
D. & R. G. pfd	100	74¾	74¾	74¾
Distillers' Securities	400	70¾	70¾	70¾
Erie	800	28¾	28¾	28¾
Erie 1st pfd	200	56	56	55½
Erie 2nd pfd	500	49½	49	48¾
General Electric	100	145¾	145¾	145¾
Illinois Central	....

Western Union Oil, Oil and Joseph Ball

s are all intrinsic-
more money than
g for. Detailed in-
on request.

BALL COMPANY, Inc.
s and Bonds
uth Broadway

We Tell You

most positively that "Crackerjack Gold" (California) is going up, indeed, we are confident that it will soon reach par or $1.00 per share.

Remember

that the facts of experience silence the voice of doubt. The people who took our advice and bought "Mohawk," "Frances Mohawk," "Silver Pick," "Jumbo Extension," and other stocks, made fabulous profits. We tell you now to AT ONCE BUY "Crackerjack Gold" (California) at market. Don't hesitate and lose, but act and profit.

R. D. Robinson Co.
608 Grant Bldg. Broadway and 4th
(Tenth Year in Business.)
Telephones—Home A 1913, Broadway 1604.

LESTER HERRICK & HERRICK
CERTIFIED PUBLIC ACCOUNTANTS
OFFICE
507 UNION TRUST BUILDING
TELEPHONES—Main 321 and F 5428

REYNOLD E. BLIGHT, Local Manager

Periodical Audits. Accounting and Cost Systems. Special investigations relative to financial conditions and the results and character of operations. Considerations re accounting and office procedure.

OTHER OFFICES
SAN FRANCISCO Merchants' Exch.
NEW YORK .....30 Broad St.
BOSTON .....131 State St.
CHICAGO .....189 La Salle St.
SEATTLE .....Alaska Building

FRED DORR
BROKER
304-306 SOUTH BROADWAY
Member—
New York Stock Exchange
NewYork Cotton Exchange
Chicago Board of Trade
Correspondents:
John H. Wrenn & Co., Chicago.
Dick Bros. & Co., New York.

My own private wire to Chicago and New York, connecting with the above correspondents, and all NEW YORK STOCK EXCHANGE HOUSES.

Tax-Exempt
Municipal, School and Public Service Corporation.
Bonds
Netting
4% to 6%
WM. R. STAATS CO.
Los Angeles 51 S. Main St. Pasadena 55 S. Raymond Ave.
Phones: Home, A1670; Sunset, B'dwy 1270
MEMBERS GOLDFIELD STOCK EXCHANGE
Ernest Kennedy & Co.
E. S. TOMBLIN, C. A. STILSON, Managers
128 WEST SIXTH STREET
Los Angeles
GOLDFIELD AND NEVADA STOCKS
OFFICES
Los Angeles, Goldfield, Nev., Manhattan.

BUY N. C. R. C. COPPER—15c Per Share
21 rich claims—a sure dividend payer. The Nevada and Colorado River Consolidated Gold, Silver and Copper Mining Co.
A. H. MERWIN, Gen. Agent.
310 Bradbury Block. Home A2189

NEW PENNSYLVANIA PETROLEUM
AND
BROOKSHIRE OIL CO. MY SPECIALTIES
Handle all Santa Maria Oil Field Stocks
S. C. DUNLAP
Phones Main 9110, A9524. 442 N. C. Bank Bldg.

"Make money earn money"
4 Per Cent Interest on Term Deposits
Bank of Los Angeles
FIFTH and SPRING

Inglewood Mission Sanatorium
For a safe and dependable investment nothing is so good as Hospital Stock. For shares in Inglewood Mission Stock call 205 Delta Bldg

SHIPPING.

PORT SAN PEDRO, LOS ANGELES.

ARRIVED—SATURDAY, MAY 4.
Tamalpais, Capt. Anderson, from Redondo.
Centralia, Capt. Erickson, five days from Aberdeen, via San Francisco.
San Gabriel, Capt. Green, from Eureka.
Norwood, Capt. Martin, from San Francisco.
Prosper, Capt. Trainor, thirteen days from Tacoma.

SAILED—SATURDAY, MAY 4.
Norwood, Capt. Martin, for Gray's via San Francisco.
Coaster, Capt. Higgins, for Port-land via San Francisco.
Hanalei, Capt. Ravens, for San Pedro.
King Cyrus, Capt. Rosendahl, for Eureka, in ballast.
Fred J. Wood, Capt. Monson, for Portland, in ballast.
Transit, Capt. Olsen, for Gray's Harbor.

IN PORT—SATURDAY, MAY 4.
Tamalpais, E. K. Wood L. Co. wharf.
Centralia, Crescent wharf.
San Gabriel, Kerckhoff-Cuzner Lumber Co. wharf.
South Bay, S. P. wharf.
Cascade, Salt Lake wharf.
Santa Rosa, Crescent wharf.
Georgiana, outer harbor.
Gardiner City, S. P. wharf.
Parke, S. P. wharf.
S. G. Wilder, Nat'l L. Co. wharf.
Amazon, E. K. Wood wharf.
Hanley, S. P. wharf.
Pedro, E. K. Wood wharf.
Ensign, Salt Lake wharf.
Mahukona, S. P. wharf.
Expansion, S. P. wharf.
Taurus, S. P. wharf.
Bolinas, S. P. L. Co. wharf.
Lyman D. Foster, E. K. Wood wharf.
South Bay, Capt. Halvorsen, for via San Francisco.

DUE AT THIS PORT.
Berkeley, from Fort Bragg, via San Francisco and Redondo.
Cascade, from Gray's Harbor, via San Francisco.
San Pedro, from Eureka, via San Francisco.
Tampico, from Everett, via San Pedro.
George W. Elder, from Portland, via and San Francisco.
Coos Bay, from San Francisco and way ports.
Cruiser Dorsal, from San Diego.
Chehalis, from Astoria.
Del Norte, from Tacoma.
Samar, from Everett.
Schooner Makolo, from Honolulu.
Hanalei, from Gray's Harbor.
Fred E. Sanders, from Tacoma.
Mildred, from Bellingham.
Robert Searles, from Ballard.

COMING FROM FOREIGN PORTS.
Bark Falls of Garry, Capt. MacFarlane, 142 days from Antwerp, with cargo of salt.
Ship R. C. Rickmers, Capt. Watzen, 7 days from Hamburg, with cargo of salt.
Passenger steamer Cabrillo makes daily trips to Santa Catalina Island and return.

Movement of "Mosquito" Fleet.

ARRIVED—SATURDAY, MAY 4.
Fashion, San Diego, Music and Long Beach, with passengers.

SAILED.
Fashion, San Diego, Cainquin, and Nellie, for Long Beach, with passengers.
Sailboats for fishing banks, and return with fish for local wholesalers.

Tide Table for San Pedro.

		High.	Low.
May	5	3:30 a.m.	10:21 a.m.
		5:26 p.m.	10:59 p.m.
"	6	4:48 a.m.	11:22 a.m.
		6:14 p.m.	
"	7	6:02 a.m.	0:05 a.m.
		6:49 p.m.	12:12 p.m.
"	8	6:56 a.m.	0:55 a.m.
		7:33 p.m.	1:12 p.m.
"	9	7:40 a.m.	1:33 a.m.
		7:54 p.m.	1:37 p.m.
"	10	8:36 a.m.	2:15 a.m.
		8:22 p.m.	2:01 p.m.
"	11	9:15 a.m.	2:54 a.m.
		8:48 p.m.	2:42 p.m.
"	12	9:56 a.m.	3:28 a.m.
		9:15 p.m.	3:26 p.m.
"	13	10:35 a.m.	4:00 a.m.
		9:36 p.m.	3:15 p.m.
"	14	11:11 a.m.	4:32 a.m.
		10:00 p.m.	3:31 p.m.
"	15	11:58 a.m.	5:07 a.m.
		10:22 p.m.	3:47 p.m.
"	16	12:48 p.m.	5:43 a.m.
		10:48 p.m.	4:01 p.m.
"	17	1:36 p.m.	6:23 a.m.
		11:17 p.m.	4:41 p.m.
"	18	3:23 a.m.	7:15 a.m.
			5:57 p.m.

PORT ITEMS.

WIND: Clear at 5 p.m.; wind southwest, 14 miles.

The steamer Berkeley, operated by the Red Cross Company, and on the way from Fort Bragg, will make her first call at Redondo, later coming to this port.

The steamer James S. Higgins, Capt. Higgins, left tonight from Fort Bragg with a cargo of lumber.

The steamer Centralia, Capt. Erickson, arrived this morning, five days from Aberdeen, via San Francisco, bringing 550,000 feet of lumber consigned to the Crescent Wharf and Lumber Company.

The steamer San Gabriel, Capt. Green, from Eureka, via the Umpqua River, is discharging her load of lumber for the Kerckhoff-Cuzner Mill and Lumber Company.

The steamer Norwood, Capt. Martin, returned this morning from San Diego. After discharging freight and passengers, she cleared for Eureka via San Francisco.

The steamer Prosper, Capt. Trainor, arrived thirteen days from Tacoma, bringing a cargo of lumber for the San Pedro Lumber Company.

The steamer King Cyrus, Capt. Rosendahl, after discharging her lumber cargo and taking in ballast for Astoria to reload.

The steamer Coaster, Capt. Higgins, cleared this morning for Portland to load a return cargo of lumber for this port.

The steamers King, Sadie and Caroline arrived together at the Umpqua River, and are now loading lumber cargoes for wholesalers at this port.

The Independent Steamship Company's steamer Hanalei, Capt. Ravens, is scheduled to sail tonight from the Crescent wharf for Monterey and way ports, with a good cargo and passenger list.

REAL ESTATE RECORD.

RECENT TRANSFERS.

SATURDAY, May 4, 1907.

Lumber Co to M B Leavitt, lot 6, blk 2, Chas Victor Hall tract, $10.

Snyder to Mary J Hyatt lot 6, block 1, Quarry tract, $10.

Calhoun to L H Turner and G M Bach lots 4, 10, 11, 12, 20, 21 and 25, blk 4, Bros sub, $10,000.

Bach to L H Turner, lots 5, 6, 20, 21, 24 and 25, same sub, $10.

Calloway to F W Tilton and Y R lot 25, block 1, Ocean Park Villa, $10.

Tilton to D Blankenhorn, lots 5 and 6, blk 1, Collier & Grahame add, $10.

Moody to H A Cogswell, part of M Griffins sub of block 10, Beaudry No 2, $1.

Packwood to O J Berner, part sec 19 W, $10.

Patterson to C L Miller, part block 123, Ex Mission of San Fernando, $10.

Calloway to A Dahlin, part sec 10, 1 S, 13 W.

Quitclaim Inv Co to T Blanchard, lot 16, blk 3, Palisades, $10.

Quitclaim Realty Co to Schwarz Land Bldg Co, lot 3 and part lots 2 and 4, blk 2, E Hollywood Jewel tract, $10.

Quitclaim Maxwell to Amelia S Burg, lot 22, blk 2, McLeans sub $10.

Quitclaim Burnett to L M Boswell, lot 52, Washington Square, $10.

Quitclaim Holladay to C Reiman, lot 13, block 2, Spalding tract, $650.

Quitclaim Jameson to F Herrmann, lot 103, Ord tract, $10.

Quitclaim Thornburg to H Wood, lot 12, block 2, Hollywood, $10.

Quitclaim Wood to R P Paden, lot 1, block A, Wood tract, $10.

Quitclaim Insurance and Trust Co to R C and Mary Ann lot 1 of Gus B Hills Independence tract, $10.

Quitclaim Meredith to D C Gates, lot 41, Bowen Place Main and Figueroa street tract $10.

Quitclaim Crenshaw to D C Gates, lot 45, Housepark tract, $10.

Quitclaim Gates to Josephine T Courtney, lot 41, Bowen Place Main and Figueroa street tract No 2, $10.

Quitclaim Roberts to J S Crawford, part of Rancho Cienega, $5.

Quitclaim Oil Developing Co to J S Crawford, same property, $10.

Quitclaim Trustee Mary J Lett, Eva S Treveden, Elizabeth B Pedley, Beatrice Cayley, Stephanie Cayley to Tamarack Oil Co, same property as above, $10.

Quitclaim D Fox to same, same property as above, $10.

Quitclaim Trevelyan, N P Cayley, W P Lett, W E Cayley, F W Fox and G H Dole to same property as above; also frontage of way over street 20 feet wide, between lots of said tract, market Gower, $10.

Quitclaim F Whiting to J E Persons, lot 37, blk 2, $10.

Quitclaim Guarantee & Trust Co to I W Fisher, release of trust property.

Quitclaim Fisher to Sarah E Barlow, lots R and 8, Santa Monica, $10.

Quitclaim Trust Co to W C Henderson, part of lot 1, Trust Co to Anna McGuagan, lot 6, block 3, McCarthy Cos Moneta Avenue and Figueroa street tract, $10.

M Orman to F H Jameson, part lots 15 and 16, block B, East Los Angeles, $10.

C A Wyser to S Lacour, lot 31, Sunset Beach tract, $10.

T R Brent to J F Wyckoff, lot 9, blk D, Alvarado Terrace tract, $10.

J F Wyckoff to T R Brent, lot 58, Wiesendangers South End tract, $10.

F A Crowe to L Dilly, lots 7 and 8, blk A, of Vista Del Mar trt No 2, $10.

Dolgeville Land Co and San Gabriel Wine Co to Louise Langnickel, lot 10, blk 29 of sub No 3, Dolgeville, $10.

Forest Hgts Co to A H and A H Horwitz, lot 9, blk C, Forest Hgts trt, $10.

D Wherry to F Young, lot 46, blk B, Baroness trt, $10.

Ralph Rogers Co to F H Silvera, lot 101, Walter Ramson Cos Venable Place, $225.

P C Stidd to Mary E Wallace, agmt to convey lot 15, Mattison trt, $250.

Mrs M Rice to F P Tinemanson, lot 67, Harry Jackins Arlington Hgts trt No 2, $10.

Union T & R Co to Lucy Freeman, lot 53, Burck-Gwynn Cos Moneta-Figueroa trt, $10.

T W Stavert to J B Kerr, lots 21 and 22, Brande trt, $10.

S A Parris, Jr to Ophelia K Brady, lot 30, Whitney trt, $10.

Mrs N T Waldron to A Layer, lot 9, blk 6, 7th st trt (Wilmington,) $10.

L A Securities Co to F B Zaddart, lots 7, 8 and 9, blk 41, Redondo Villa trt, $300.

F R Wright to Mary E Wright, lot 8, blk D, F D Wetherell's American ave trt, $10.

A R Fraser, G M Jones and H R Gage to R Brown, lot 3, blk L, Ocean Strand trt, $10.

Same to same, lot 19, blk A, Ocean Strand trt; lot 30, blk 28, Short Line Beach sub No 4, $10.

S W Nixon to L Ogden, part of lot 2, block 8, Long Beach, $10.

F A Clerve to Star Mill & Lumber Co, und 1-5 int in lots 19, 20, 21 and 22, block 95, Long Beach, $1.

A Craig to Mrs Susan O Metcalf, part lot 1, block 8, Long Beach Harbor View Tract, $10.

Docia C Jones to W Burton, lot 21, Burton Tract, $10.

Rhoda M Hare to Mary W Porter, part lot 1, block 162, Long Beach, $10.

J W Brown to J W Cropper, lot 6, block 190, of Pomona, $25,000.

W C Martin to Mary Johnson, lot 6, block 44, Pomona, $10.

J McConnell to Delia Hodge, part lots 23 and 24, block E of resub of lots 2, 4, 6 to 40, Densmore Villa lots, $10.

T I & T Co, trustee, to Martha E McClurkin, reconv of trust prop.

O Weid and A Weld to T I & T Co, portions of lot 42, Hollywood Heights, $10.

L A Securities Co to Mrs E A Moeller, lot 22, block 130 of Redondo Villa Tract, $10.

W Henderson to Anna C Brooks, lot 11, block 1, Ellis Hills Tract, $10.

H P Jennings to A E Wrampe, part lots 3 and 6, block 1, Akin & Cass sub, $10.

C E Hunt to Louise S Britton, lot 10 of Colorado Central Tract, $10.

J A Myers to W P Battelle, lot 31 Grider & Dow's Orangedale tract, $10.

V M Ripley to C Montijo, lot 3, block E, Day Star Tract, $10.

Mary A Timmerhoff to W G O Fox, lot 17, block 6, Brearley & Sinsabaugh tract, $10.

Title Guarantee and Trust Company to J W Monahan, lot 308 Wilshire-Harvard Heights tract, $10.

Title Guarantee and Trust Company to E R Goddard, lot 37, block 9, South Woodlawn, $10.

A W Scott to Emma C S A Arron, lot 31, block A, Santa Monica tract, $10.

Mrs. Catherine Fitzgerald to Belle R Fleming, lot 39, East Hollywood, $10.

C H Tondro to James M Rowe, part lot 1, block 23, E L A, $1850.

W L Kurkendall to J B Beighly, west ½ of lot 7, block 43, Lordsburg, $1050.

J McDonough to C Gardner, lot 3, block 2, West Adams and Jefferson street tract, $10.

J R Truman to W E Shepard E 50 feet of lot 12, block 40, Highland Park addition, $10.

Mrs. M E Means, and A C Crosby to J F Zellers, lot 8, Cribb & Sinclair's subdivision, $10.

R E Daniels to S Young, lot 9 of resubdivision of Mattison tract, $10.

R E L Sackett to E E Dilley, part sec 35 T 3 S R 12 W, $10.

J Butler to E E Dilley, part sec 35 T 3 S R 12 W, $10.

Merchant Trust Company to N Johnson, lot 19 block B of Holmes-Walton Co's Westminster Terrace, $10.

Same to same, lot 20, block B same tract, $10.

N M Norfleet to W A Boynge, trustee, lot 63 of Granada addition, $10.

Tyler & Co to B L Tyler, lots 4 and 11, block 2 of Jefferson and Fourth avenue tract, No. 2, $10.

C H Knight to L Calvert, lot 10, block 3, Azusa, $10.

J E Kent to Minnie E Moore, lots 4 and 12, Crescent Park tract, $10.

W T Andrews to C A Norton, lot 4 of Blvd tract, $10.

J H Drake to G Myers, lots 5 and 6, Camino Real tract, $10.

Wilmington Dock Co to J Streichel, agmt to convey lot 2 of resub of block 3, R 3, Wilmington, $1000.

C P Dorland to Ella R Tripp, lot 13, block G, E F Spencers add to Monrovia, $1.

Upper Rampart Hgts Syndicate of L A to Catherine Ward, agmt to convey lots 33 and 41, Upper Rampart Hgts, $2300.

T G & T Co to Louise F Griepenkerl, reconvey of trust prop.

Agnes Fickett to L H Davidson, lot 30, Pecks sub of block 1, Esperanza tract, $10.

Same to same, part lots 27 and 28, block 5, Pecks sub of blocks 5 and 6, Palos Verdes tract, $10.

Same to L D B and L H Davidson, block M of sub of Ro Portrero de Felipe Lugo con 34 acres, $10.

Est and gdnship of C W Duffy incompetent, order confirming sale to C T Renaker, part lot 163, block A, Monrovia Cemetery to E A Bowes, lots 13 to 20, block E, Monrovia.

Inner Harbor Land Co to Catherine McQuiston, lot 20, block 41, Inner Harbor tract of Long Beach, $15.

W S Bailey, to Catherine McQuiston, lot 1, block 7, Shore Acre tract, $10.

Butters & Paul Inv Co to Mrs Abby Hills, lot 13, block 9, Riverside Plat, $10.

Inner Harbor Land Co to Abbie Hills, lot 19, block 41, Inner Harbor tract of Long Beach, $10.

W S Bailey to Abby Hills lot 2 block 7 Shore Acre tract, $10.

A M Brooks to T E Harkness, lot 7 block B Plano Alto subdivision in Monrovia $10.

W M Freese and H E White to Mina B Cullin lot 42 New Alta Vista Place No 2 $10.

O Lawler to Clara A Brode part lots 13, 14 and 15 block 8 Copenhagen tract $10.

N H Spitzer to D Long trustee all property, $1.

F B Gibbs trustee to C Ganahl Lumber Co lot 22 Gus B Hills Vernon avenue tract $8.

F B L Bates to H U Bates undivided ½ interest in lots 10, 11, 12, 13, 14, 15, 16, 20, 21 and 22 Bates Sunset Boulevard tract, $10.

J H Fisher to T W Fisher lot 19 block 2 Pacific City (property not in L A Co.) $600.

A A Caswell to E V Chaves, part farm lot 73 Alamitos tract $1.

G W Palmer to E J Curry lot 128 Rowland Heights tract $10.

G P Warren to Lovina S Warren lot 51 East Jefferson 1st tract No 1, $10.

A J Richards to Wilhelmina J Heyman lots 8 and 9 Alhambra Mountain View tract, $10.

L A Securities Co to W H Wheeler lots 27 and 28 block 15 Redondo Villa tract No 3, $150.

E A Rogers to Mary K Brown lot 8 block A McCarthy Cos Fruit Acres tract $10.

R Brown to same, lot 7, block 7, La Paloma tract, $10.

Same to same, lot 12 Edwin tract $10.

M L Reeson to Pauline K Gorsuch lot 3 block 5 Huntington Court $10.

Ralph Rogers Company to G L Steinkoenig, lot 34, block J, Parmelee Home tract, $10.

H H Stoever to M J McLeod, lot 1 and part lot 2, Dr Eliot's Home tract, $10.

M J McLeod to Edith W McLeod, part lots 1 and 2, Dr Eliot's Home tract, gift.

Louise A Johnson to Mary L Keyes, part lots 2, 3 and 4, block 6, C C Johnson's addition to Claremont, $10.

Title Guarantee and Trust Company to A W Thompson, reconveyance of trust property.

Same to Maggie Y Nofziger, reconveyance of trust property.

Ellen Carney, Annie Carney, G I Ley to I A Grove, lot 8, Pico Cahuenga Valley tract, $1150.

C W Foote to F W Smith, part lots 24, and 25, block H, West Adams Heights, $10.

Mima L Bowers to Clara M Larjar, lot 15, Villa Vista tract, $10.

Los Angeles Trust Company to Clarinda C Pier, lot 12, block 25, Athens, $10.

Same to Lewis A Pier, lot 25, same, $10.

W A Hammell (Sheriff) to Dr. F L Leonard, certificate of redemption, lots 27 and 28 block 47, Long Beach, $864.

P Q Story to Mrs Anna S Foster, lot 3, block F, H W Stanton's subdivision of M Goff tract, $10.

Mary J Williams to H Fish, lot 9, block 2, subdivision of lot 87, McDonald tract, $10.

O L Woodward to Anna M Glass, lots 2 and 16, Kingsboro, $10.

Golden State Realty Company to J Jones, lots 123 and 124, Walton tract, $250.

C W Sherwood to H G Watkins, part section 18, T 2 S, R 13 W, $10.

C F Holst to Mrs Emma Burnette, lot 56, Westmont, $10.

Ann Smith to A B Miner, lot 8, block Y, Alto tract, $10.

L D Barr to J Chawner, lot 25, block E, Gasaell's subdivision of lot 3, etc, block 29, H S, $10.

United Realty Company to R T Warner, lot 23, Forthmann tract, $175.

The following officers are relieved from duty in the Philippines and will proceed to the posts designated: Maj. Paul Shillock, to Fort Robinson; Maj. Henry C. Fisher, to Fort D. A. Russell; Maj. John S. Kulp, to Fort Meade; Maj. Alexander N. Stark, to Vancouver Barracks. Capt. John D. Yost and Peter C. Field and First Lieut. William P. Banta are relieved from duty in the Philippines and will proceed to San Francisco for further orders. Capt. Francis J. Ives, to the Presidio of San Francisco for duty. Maj. William H. Kendall to Fort Sam Houston for duty. Maj. Francis A. Winter to Fort Meyer for duty.

Maj. John Biddle, Corps of Engineers, is retired from duty as one of the Commissioners of the District of Columbia, and will proceed to San Francisco and relieve Maj. William W. Harts as chief engineer officer of the Pacific Division. Maj. Biddle is also detailed as a member of the Examining Board at San Francisco, vice Maj. Harts.

Long Established Successful Business Investment

Rare opportunity to buy into a flourishing business, established 14 years, paying from 15 to 25 per cent., producing its goods in the San Joaquin Valley and selling them throughout United States under widely advertised and well-known trade-mark.

Additional capital needed to supply enormous and steadily increasing demand for its goods.

$72,000 for one-third interest, or will sell smaller interests at same rate.

Bank references. Thorough investigation invited.

Percy H. Clark Co.
311 H. W. Hellman Bldg., 4th and Spring.
Phones Main 672. A7819.

ACCIDENT INSURANCE
E. M. LYON
321 Bryson Building

USE YOUR BONDS
We will loan you money, rent your BONDS, or share in the profits. If you have United States, State of California, county, Municipal or School Bonds, let us tell you about it.
Municipal Bond Co.
514 Chamber of Commerce.

REAL ESTATE NOTES.

Percy H. Clark Company, managers of the Beverly Hills tract, report that the roads to their tract are now in fine shape; the best way to go by automobile or carriage being via West Pico street or along Sunset boulevard, to Hollywood, thence west. The improvement work, which has been somewhat hampered up to quite recently, owing to the unfavorable weather conditions, has begun with renewed vim again with a large force of men. The expenditures, it is reported, in improvements to date on this high-class foothill property has been about $250,000, and the appropriation just passed by the board of directors for the next four months, beginning May 1, will exceed, it is said, $100,000. One of the most important features that will be started on this tract within a short time will be the installation of a complete sewer system.

A large hotel was opened to the public this week at Oceano Beach, on San Luis Obispo Bay. The structure is said to be modern in every particular. It has been leased to Long Beach parties by Williams & Brownstone of this city, and will be operated throughout the year. Building activity, according to reports received, continues at this resort unabated. Contracts are said to have been let for the building of two rooming-houses, and a number of bungalows along the ocean front, to be completed by this summer. The pavilion at the foot of Pier avenue is being enclosed in glass on all sides. Los Angeles capital is said to be heavily interested and a big season is anticipated by the promoters.

The Grider-Hamilton-Oswald Company reports a demand for lots in Manchester Heights, the recently-opened tract on the southwest corner of Vermont and Manchester avenues. Since the first report, two weeks ago, the company reports lots sold aggregating in value $25,000, to forty-one different purchasers. The improvements in the tract are being pushed as rapidly as possible. The new grammar school building, erected at the cost of $14,000, is only two blocks from the tract. There is also a Catholic school within a short distance. Two rapid-transit electric lines afford excellent transportation facilities. They pass directly in front of the tract. The Grider-Hamilton-Oswald Company has decided to continue the free excursions to the tract. Special excursions will be run today.

Emil Firth reports that he has just let the contract for the improvement of his new residential tract, Pico Park. The improvements, so it is said, will aggregate fully $100,000. The tract lies one block south of Wilshire boulevard and one block north of the Los Angeles-Pacific Railway. It is only a short ditsance west of the Country Club grounds, and consists of eighty acres. The contract provides for a grade of improvements in harmony with the high-class surroundings. There will be cement gutters and curbs. The walks will be six feet wide and the parkings nine feet. The streets, which will conform to city specifications, will be seventy feet in width. Ornamental stone pillars mounted with electroliers will adorn the main frontage, and electric lamps of pleasing design will be placed throughout the tract. Palms and all kinds of ornamental trees will be planted in the parkways and on the lots. The lots will be cut to appeal to the modern home-builder; seeking ample room, and will range from fifty to sixty feet in width to a depth of 171 feet, and high-class building restrictions will be enforced. The ground lies handsomely, is high and level, and will be improved with a view to maintaining all the natural beauty of the situation. It is exceptionally favored in transportation facilities, as besides the four-track Harriman system, which has bought a right of way through the tract and entered into an agreement to have the road in operation within a short time, the Pico-street line is now being extended to, and beyond the new Pico Park.

The Home Extension Association opened the Elysian Garden tract, of 140 lots, half way out on the Glendale car line, about April 1, and on the 25th of April distributed two-thirds of the entire tract to its fifth homeseekers' club. The remaining lots are being offered to close out in the usual retail way on easy terms.

The McCarthy Company reports that it is building for any and all of its purchasers, in any of its tracts, homes to suit upon the rental-terms plan, and will continue with this liberal proposition as long as there is a demand for homes of the moderate-cost type. Several houses are said to have been started on this plan in the Florence Heights tract, and others are soon to be started in the Greater Los Angeles tract.

Benjamin Wilson of Winnipeg, Can., has bought the ten-year-old ten-acre navel orange orchard belonging to George Freeman, situated on San Antonio avenue and G street, Ontario. The consideration is stated at $15,000. This ranch, which was sold through the Ontario Land and Improvement Company, is considered one of the finest in the colony.

Clearinghouse Banks

NAME	OFFICERS	
First National Bank	J. M. ELLIOTT, Pres.	Capital ....$1,250,000 Surplus $250,000
S. E. Cor. Second and Spring.	W.T.S. HAMMOND, Cash.	Und. profits1,187,247
Citizens' National Bank	H. J. WATERS, Pres.	Capital ..$500,000.00 Surplus and
S. W. Cor. Third and Main Sts.	A. J. WATERS, Cashier	profits ..$325,000.00
Central Bank	WILLIAM MEAD, Pres.	Capital $100,000
N. E. Cor. Fourth and Broadway	W. C. DURGIN, Cashier.	Surplus $135,000
Broadway Bank & Trust Company	WARREN GILLELEN, P.	Capital $250,000
303-10 S. Broadway, Bradbury Bldg.	R. W. KENNY, Cashier.	Surplus and undivided profits..$150,000
Commercial National Bank	W. A. BONYNGE, Pres.	Capital $200,000
of Los Angeles, 432 S. Spring St.	C. N. FLINT, Cashier.	Surplus and undivided profits ..$32,000
Farmers' and Merchants' Natl. Bank	I. W. HELLMAN, Pres.	Capital $1,500,000
Cor. Fourth and Main Sts.	CHAS. SEYLER, Cashier.	Surplus and profits $1,600,000
Merchants' National Bank	W. H. HOLLIDAY, Pres.	Capital ..$200,000.00
N. E. Cor. Second and Main.	MARCO H. HELLMAN, Cashier.	Surplus and profits $400,000
American National Bank	W. F. BOTSFORD, Pres.	Capital ..$100,000.00
S. W. Cor. Second and Broadway.	Wm. W. WOODS, Cashier.	Surplus and profits $125,000
The United States National Bank of Los Angeles.	ISAIAS W. HELLMAN, Pres.	Capital ....$200,000 Surplus and
Corner Main and Commercial Sts.	F. W. SMITH, Cashier.	und. profits $6,000
National Bank of California	J. E. FISHBURN, Pres.	Capital $500,000
N. E. Cor. Second and Spring	R. I. Rogers, Cashier.	Surplus and undivided profits ..$100,000
State Bank and Trust Company	JOHN R. MATHEWS, Pres.	Capital ..$300,000
N. W. Cor. Second and Spring.	S. F. ZOMBRO, Cashier.	Surplus and profits $60,000
The National Bank of Commerce In Los Angeles	F. M. DOUGLAS, Pres.	Capital $200,000
N.E. Cor. Sixth and Spring Sts.	CHAS. EWING, Cashier.	Surplus $20,000

Savings Banks.

SAVINGS BANKS

4% INTEREST PAID ON TERM DEPOSITS.
3% INTEREST PAID ON ORDINARY SAVINGS DEPOSITS
Savings Deposits in Savings Banks Are Exempt from Taxation to the Depositor.

German-American Savings Bank 223 South Spring Street. Corner Main and First Sts. (Branch)	CAPITAL AND SURPLUS, $350,000.00 ASSETS $10,500,000.00
Security Savings Bank N. E. Corner Fourth and Spring Sts. Herman W. Hellman Building.	CAPITAL AND SURPLUS, $700,000.00 TOTAL ASSETS $16,000,000.00
Southern California Savings Bank Southeast Corner Fourth and Spring. Union Trust Building.	Assets $8,000,000.00 Capital and Surplus $450,000.00



THE GATEWAY TO SUCCESS

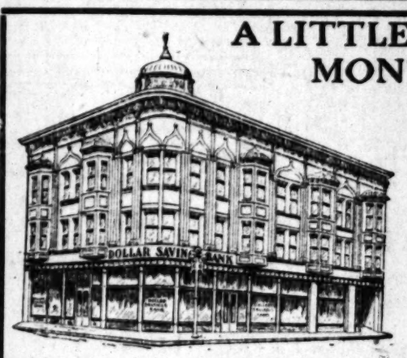
Is a savings account at our Bank. Such an account gives every man an independence. Have an eye for the future; make money earn money; it is the surest insurance against the time of need.

Term Deposits Earn Four Per Cent Interest

OFFICERS AND DIRECTORS:
JNO. A. PIRTLE ..... President
G. P. CONANT ..... Cashier
G. T. STAINBACK ..... Assistant Cashier
W. S. COLLINS ..... Vice-President
W. M. BOWEN ..... Vice-President
LOUIS BLANKENHORN
GEO. E. MURDOCK J. V. PEACOCK
LEONARD MERRILL

BANK OF LOS ANGELES
Fifth and Spring Streets

A LITTLE EACH MONTH



Deposited in this bank and opening a monthly installment savings and repayment account amounts to a snug little fortune in a few years. Call and let us explain the plan to you.

Deposit $10.00 a month every month for 5 years and let the interest work, and when the 5 years pass you can draw out $663.50.

Dollar Savings Bank
AND TRUST COMPANY
S. E. Corner Fifth and Hill
JAS. C. KAYS, Prest. W. G. TANNER, Cashier.

BANKING

There are some that think that banking merely constitutes the act of depositing and drawing money at a bank. You'll find this one a little different from that. We make our depositors and patrons feel at home here, in fact, a part of the institution itself, and our officers (who attend to business details in person) make it a point, and are glad to lend their experience in solving financial problems.

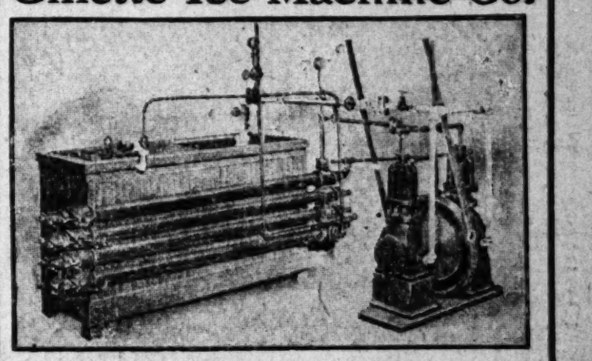
"IT'S OUR WAY"
HOME SAVINGS BANK 540 So. Broadway and 152 N. Spring, Cor. Court

4% INTEREST PAID ON SAVINGS DEPOSITS **CONSOLIDATED BANK** GET A BANK ACCOUNT ONE DOLLAR WILL OPEN AN ACCOUNT 324 SOUTH BROADWAY NO TROUBLE TO ANSWER QUESTIONS CHAMBER OF COMMERCE BLDG.

Buy Telephone Stocks
FIELDING J. STILSON CO.,
305 H. W. Hellman Bldg.
A2547 Phones Main 105

K. C. GILLETTE, Pres. Gillette Safety Razor, Boston, Mass.
G. H. GILLETTE, V.-Pres. Gillette Clipping Mch. Co., New York.
M. C. GILLETTE, Treas. Gillette Mch. Works, Brooklyn, N. Y.

Gillette Ice Machine Co.



Ice Less than One Dollar a Ton

The Gillette Ice Machine Co. manufacture ice and refrigerating machines on an entirely new and economical principle—producing ice at an expense of less than ONE DOLLAR per ton. The machine will pay for itself in two hundred days use at prevailing rates for ice.

Ice and refrigerating machines from ¼ to 5 ton furnished. Ammonia (high pressure system) is entirely dispensed with, thereby eliminating danger of fumes emanating from leaky joints, an unavoidable contingency in other systems. We use a SPECIAL HARMLESS GAS and operate on a LOW PRESSURE. Any kind of mechanical power may be employed. A ONE-HALF HORSE POWER MOTOR will automatically make 1000 pounds of ice per day, or in lieu of ice the same machine will yield 500 pounds of ice, and give in addition 1000 pounds of refrigeration. The machine occupies a minimum space. Our pressure never exceeds 75 pounds as against 160 to 235 pounds by the ammonia system.

These machines work up to full capacity during the hottest weather, and the simplicity enables a novice to run the machines; in fact it is automatic and therefore requires no engineer.

It is extremely simple having few working parts, all of which are interchangeable made of best material and by skilled mechanics.

These machines are adaptable for Hotels, Apartment house, Restaurants, Markets, Grocers, Cafes, Steamships, Yachts, Dairies, Country Homes or Private Houses, or wherever ice or refrigerating is required. By a system of flues or pipes by connecting with registers in your home any desired temperature may be maintained during the hot Summer months. The illustration above represents one of our small machines.

State Rights For Sale

I am now in California to sell the State Rights, to make and sell these machines, and therefore invite interviews with desirable parties concerning this proposition.

Respectfully,
C. FORD SEELEY,
Representing the Gillette Ice Machine Co.
Room 537 Douglass Bldg.

Buy Now
SINALOA MINES & DEVELOPMENT COMPANY
(Non Assessable) STOCK
30 Fine Mining Properties, Most of Them Old Mines With Extensive Workings

Deep shafts and long tunnels. The ore bodies are discovered and millions of tons of ore in sight.

Cerro Verdo, our big copper property, is estimated to have 15,000,000 tons of ore in sight of an average value of $16 per ton.

WE HAVE SEVERAL FINE MINES FOR SALE

and invite correspondence with those desiring to purchase money-making mines. As soon as a sale is made all stock selling will cease. Get in now while you have the chance. We are negotiating now for smelters and mills. This is a chance to get in on a good substantial money-making, dividend-paying proposition.

If you buy in one mine you have one chance to make money, if that mine fails you've lost all. If you buy with us you have thirty opportunities to make money and we are asking you 3 1-3 cents a chance, with ore bodies in sight representing millions of tons of ore, accessible for mills and smelters.

The stock is now selling for $1.00 per share and has never been offered on the market for less. Watch it climb up. For information write or phone today.

Sinaloa Mines and Development Company
610 Grosse Building, Sixth and Spring, Los Angeles, Ca.
Phone Home F6827

Trust Companies

THE CITY IN BRIEF

BREVITIES.

The Poole & Jones Tract lying between Normandie and Budlong, Twenty-ninth and Jefferson streets, is to be sold at auction, this includes lots on Kenwood, Raymond and Van Buren Place. In order to close up the entire interest of the estate of Isaac N. Reed in the property known as the Poole & Jones Tract, all the remaining unsold lots will be offered and sold at public auction by A. W. Louderback, the well-known auctioneer, on the property, Monday, May 13, beginning at 10 o'clock in the forenoon and continuing until sold. Mr. Walter G. Hopkins, trustee for the property, has come on for the express purpose of closing the matter up and is determined to get it into cash and interest-bearing securities immediately. Little need be said as to the character of the property as it is in a high-class neighborhood surrounded by palatial residences in the fashionable southwest. All the improvements are now in—not in the mind—but actually in the property, including both telephone companies, both electric companies, water, gas, five-foot cement walks, cement curbs, graveled and oiled streets. A three-minute car service is had on two distinct lines, the West Adams and the University West Jefferson lines. The title is absolutely perfect, having been in the Reeds for upward of thirty years, the certificate is by the Title Guaranty and Trust Company and deeds can be had at once. This is a sale of unusual interest as the property has stood vacant all these years while the city has been expanding way beyond it, leaving this as the last available inside tract. Full particulars as to the sale will later appear in the daily papers, and maps can be had at Mr. Hopkins's office, 530 Bradburk Building. This is without doubt a great opportunity to pick up choice lots in an exclusive section at your own price and upon your own terms and an opportunity all the greater because it can never again be duplicated.

Opening of the Auditorium Bath and Toilet Parlors—Ladies are cordially invited to visit and inspect the finest bath and toilet parlors in the city. All kinds of baths, including Turkish, vapor, electric, salt glow, electric salt glow and massage; introducing the new system of vaco-pneuma massage for chronic and nervous ailments, stimulating circulation and developing all parts of the body. Equipped with every modern convenience and none but experienced operators in attendance. Your patronage is respectfully solicited. Home F5024. 900 Auditorium Bldg.

Ladies: Visit my Sample Shoe Shop tomorrow. I have double the space now. The growth of my business is phenomenal. I sell ladies' $3, $3.50, $4 and $5.00 sample shoes for $2.00 a pair. I was not guessing when I started this new idea shoe shop. I don't depend on location for my trade. I depend on values, and the values I am giving is the magnet that is bringing the ladies to my shop, located on the 5th floor Merchants' Trust Building, 207 S. Broadway. Perfect elevator service. I will not sell you shoes from my shop unless they fit you properly. Harry Magill, the Sample Shoe Man.

$2.50 to $5.00 eyeglasses and spectacles for only $1.50. Best A-1 periscopic crystal reading lenses in a ten-year gold-filled frame, scientifically fitted to your eyes, for only $1.50. We are equipped with the latest optical instruments, which enables us to thoroughly inspect the inside of your eyes, thereby locating every defect. Two graduate State registered opticians. Satisfaction guaranteed. Consultation free. Clark's Optical Parlors, 351 S. Spring street, opposite Hellman Building.

Visiting Shriners. Friends at home will want to know what a lovely time you are having in the oasis of Los Angeles, amid the orange groves and the flowers. The Times will daily print detailed accounts of the big "doings." For 20c The Times will be mailed, postpaid, every day during Fiesta week, including the great special Fiesta-Shriner Number, to be issued May 11. Orders may be left at any news-stand or at The Times office, corner First and Broadway.

The Festive Shriner. If you want a good laugh get a copy of next Monday's issue of The Times. The trials and tribulations of the Shriners in their long journey over the hot sands of the desert will be the subject of the sketch artist's pencil. This comic section will be served free to all regular subscribers and will be on sale on the street and news stands Monday and thereafter for 5c per copy, or it will be mailed to any address in the United States, postage prepaid, for 5c.

Hardwood Floors—If you are thinking of having polished floors, we should like to quote you prices on our special oak flooring. We guarantee it never to "cup up" at the joints nor to shrink as so much inferior flooring does. We renovate old floors and make them like new. "Nonpareil" floor wax and "Nonpareil" flood cleaner for sale. John A. Smith Floor Co., 425 W. 7th st. Established 14 years. Tel. Main 2668, Home F6629.

Corsets to order. Suffern, 212 S. Bway.

A startling departure has been made by the Cawston Ostrich Farm in opening a store in Los Angeles, in the Bradbury Block, on Third street, for the sale of their magnificent ostrich feather goods. Ladies can now send their feathers to the Los Angeles store and have them recurled, dyed or repaired by the skilled workers at the South Pasadena farm.

Thorough practical knowledge of order work, acquired in Europe, enables Mrs. Krueseman, Milliner, 1302 Pico corner Rich, to take all responsibility. No lady ordering runs any risk whatever. She charges only according to quantity and quality of materials used and always strictly first class work done and is consequently always reasonable. Retrimming is given the same careful attention.

Cooperative Hardwood Floor Co., incorporated. Established only two years and by honest dealing, reasonable prices and good workmanship we are now the leaders in our line. Our men are competent and reliable, which our references will prove. We put down plain and ornamental floors, repolish and renovate old floors. 215 Mercantile Place. Phones, Home F4297, Main 5193.

E. N. Dickerson is offering his auxiliary schooner-yacht Lillian for sale. Length 75 feet, 15 feet beam, 7 feet draft, 40 horse-power New York standard engine, speed 9 miles; excellent cabin accommodations. The yacht is a very desirable cruiser for Pacific waters. Further information can be had of Frank N. Tandy, 641 S. Spring st., Los Angeles.

Ladies, have you visited Miss MacDonald's College of Beauty Culture? If not, you should do so at once. We teach you how to become beautiful, short time and small expense required; all work first-class, at reduced prices. We lead; others follow. MacDonald's Hairdressing College, 204 Mercantile Place, near Spring st. Home phone F5327.

Mrs. L. Pennrich wishes to announce to friends and patrons that she has removed from 736 S. Broadway to 900 Auditorium Bldg., where she will be prepared to give baths of all kinds, also scalp and facial treatment, hair dressing, chiropody and manicuring.

Smartest Hats in the city are shown by Spier, Leading Ladies' Hatter, corner Third and Hill streets. Prices reasonable.

The Times will issue on Monday, May 6, an eight-page colored comic section. It will be devoted exclusively to our Shriner friends; gotten up by special artists, and will be exceedingly amusing and interesting. This section will be issued to all regular subscribers and will be for sale on the street at 5 cents per copy, or it will be mailed to any address, postage prepaid, for 5c.

Fiesta-Shriner Souvenir—The Times-Mirror Printing and Binding House will issue an elegant pictorial souvenir of the carnival week's display. It will be a complete picture of all the beautiful floats, and will also contain the portraits of many prominent Shriners. Will be out about May 9. Leave orders at 110 N. Broadway.

Glasses fitted by my method will cure your headache and neuralgia. A 10-year gold-filled frame with crystal lenses, $1.50, worth $3.50. Same frame with bifocal lenses, for far and near, $2, worth $5. Dr. Garfield, room 618 Grant Bldg., 255 S. Broadway.

It's time for your summer suit. The newest and nattiest material is in and we give you correct style and fit. Come in and examine the goods and let us show you how to save 20 per cent. by ordering here. H. L. Yerger, 118 West Second st. Cleaning and pressing done.

Lillian C. Artrup, the exclusive parlor milliner, will continue her sale of ready-made hats during the following week. Orders using new and old materials given special attention. 336½ S. Broadway, Steckel's Bldg., opposite Waldorf toilet parlors, second floor.

British subjects are requested to send their addresses to the undersigned. British-born persons owning property in California are advised to execute will appointing resident executors. Forms gratis on application. C. White Martimer, British Vice-Consul.

J. W. Frey has moved his stock of mantels, grates, tiles and andirons to his warerooms, corner Los Angeles and Twelfth streets, where can be seen the largest assortment of black and brass fireplace trimmings to be found in the United States.

The name F. B. Reichenbach is synonymous with genuine antique as well as fine hand-made furniture. Mr. Reichenbach also repairs, upholsters and polishes all kinds of furniture. 747 S. Spring. Call either phone.

If you wish the best work and quick service at the lowest prices, send or bring your ostrich feathers to Alice A. Williams Co., 711 S. Bdway. Laces cleaned or dyed to match your gown. F8109; Main 5633.

One Dollar Shoe Sale Bulletin—Just received another big shipment men's heavy shoes, women's and children's high shoes and Oxfords. 522 Bryson Block, Second and Spring.

Women's tailor-made garments; how to cut, design and make them perfect while taking course, practically and individually taught. Rosenbleet's College, 1039 W. Seventh.

Mrs. L. T. Woods, milliner, 525 S. Bdwy., has a most exclusive line of smart dress and street effects which ought to interest the Shrine ladies the coming week.

Sponging dress goods and wash materials a specialty. Accordion and fine knife plaiting. Sunburst skirts. Zinnamon's button factory, 254 S. Broadway.

Hotel Rosslyn, 433 South Main st., special turkey dinner today from 4:45 to 7:30 p.m., 35c; all meals 35c each; 21 meals $6.50. Good service. Hart Bros.

Shriners are invited to inspect our picture display, the best in the West. Prices lower than ever. J. F. Kanst Art Co., 642 S. Spring.

The Natick House will serve turkey dinner from 4:45 to 7:30 p.m., meals 35c; all meals 35c; 21 meals $6.50. Good service. Hart Bros.

Orange Mineral Table Water is milder but similar in composition to some of world's most noted springs. See today's ad.

During Fiesta week only. Labory will sell her $12, $15 and $18 hats for $10. All swell and late styles. 342 S. Hill.

Women's shoes, $1. High and low cut, $3 kinds, only few pairs left. Sale Monday. Mammoth, 519 S. Broadway.

Soft rubber. Wanted—Party understanding manufacture of soft rubber appliances. Phone West 43.

Henry J. Kramer forms an adult beginners dancing class, Tuesday evening, May 14th. References required.

C. S. Foltz, attorney at law, 722-3 Merchants' Trust Bldg., Second and Broadway.

Ladies' stylish hats, lowest prices. Mme. Dosch, 335 S. Hill. Straws made over.

Dr. Samuel Slocum, ear, nose and throat. Citizens' National Bank Bldg. Removed. Dr. A. E. Brotherhood, osteopathic physician, to 730 Ottawa st.

Miller, expert repairing of statuary and art wares, moved to 608 West 9th.

Misses Jefferson and Teese, toilet parlors, 454 S. Spring. Phone 2603.

Mrs. M. E. Stahmer has moved her massage parlors to 722 Lake st.

Mary E. Spear, medical treatment, 223 W. Second st., room 213.

Genuine Navajo rugs only $3 at Benham's, 514 S. Hill.

Children's shoe store, 204 S. B'dway. Furs. D. Bonoff, furrier, 212 S. B'way.

Idyllwild opens June 15—prepare.

VITAL RECORD { BIRTHS. DEATHS. MARRIAGES. DIVORCE.

Deaths.

DOWNING. At No. 2406 Wabash avenue, May 2, 1907, Julia Downing, sister of Mrs. Barbara Edwards, aged 70 years. Funeral from the chapel of Breese Brothers, 855 South Figueroa, Sunday at 1 p.m. Services at St. Mary's Church, Boyle Heights, at 2 o'clock.

JONES. In this city, Mrs. A. J. Jones. Funeral services at the Broadway Christian Church at 2 p.m., Sunday.

LOPEZ. At the corner of Vermont and Melrose avenues, Rita Lopez, aged 8 years. Funeral from residence, Monday, May 6, at 2 p.m. Friends invited. Interment, Hollywood Cemetery.

FICKETT. In Los Angeles, May 3, 1907, Agnus Fickett, mother of L. H. Davidson of this city and L. D. B. Davidson of Long Beach, aged 53 years. Funeral at the residence, No. 2459 Brooklyn avenue, Tuesday at 10 a.m. Interment, I.O.O.F. Cemetery.

SINCLAIR. In this city, May 2, 1907, James W. Sinclair, aged 56 years. Funeral from parlors of Connell-Unterkircher-Crawford Co., No. 1661 South Grand avenue, Sunday, May 5, at 2:30 p.m.

STRONG. At his late residence, No. 922 Hinton avenue, May 4, 1907, Cyrus Walton Strong, beloved husband of Mary C. Strong, father of W. W. Strong, Mrs. J. A. Gallup and Mrs. H. C. Blaney, all of this city. Funeral at 10 a.m., Tuesday, May 7, at Breese Brothers, corner Lincoln and Figueroa streets. Interment, Rosedale Cemetery.

NELSON. In Monrovia, May 4, Mrs. M. D. Nelson, beloved mother of Miss Minna Nelson.

Marriages.

SHEA-MURPHY. Timothy J. Shea, aged 46, a native of Illinois and a resident of Peoria, Ill., and Alice A. Murphy, aged 37, a native of Illinois and a resident of Los Angeles.

ROUDEBUSH-WILLIS. Daniel Roudebush, aged 33, a native of California and a resident of Portland, Or., and Harriet L. Willis, aged 32, a native of Indiana and a resident of South Pasadena.

AGUAYO-MAURIGUEZ. Nicholas V. Aguayo, aged 28, a native of California and a resident of Old Mission, and Delia Mauriguez, aged 22, a native of California and a resident of Covina.

MARTIN-BINNING. Fred G. Martin, aged 29, a native of Kansas, and Daisy M. Binning, aged 19, a native of Kansas; both residents of Long Beach.

MAXON-EVANS. Frank A. Maxon, aged 25, a native of California, and Margaret Evans, aged 18, a native of North Dakota; both residents of Los Angeles.

RANEY-POSDICK. Gustave E. Raney, aged 45, a native of Pennsylvania and a resident of Long Beach, and Maude K. Posdick, aged 34, a native of Massachusetts and a resident of Brockton, Mass.

FREEBURG-ROOS. John A. Freeburg, aged 28, a native of Sweden, and Ida Roos, aged 28, a native of Sweden; both residents of Los Angeles.

GOODE-EBERT. Peter de Goode, aged 22, a native of Holland, and Anne Ebert, aged 23, a native of Germany; both residents of Los Angeles.

BALMAN-BUSSI. William J. Balman, aged 35, a native of England, and Mari Bussi, aged 21, a native of Switzerland; both residents of Los Angeles.

GARNER-ALSTINE. John C. Garner, aged 26, a native of Iowa, and Maisel Van Alstine, aged 25, a native of Minnesota; both residents of Pasadena.

SCHMIDT - BERGHOLTE. Christopher Schmidt, aged 28, a native of Germany and a resident of Los Angeles, and Julia Bergholte, aged 23, a native of Illinois and a resident of De Kalb, Ill.

RAMIREY-VERDUGO. Guillermo Ramirey, aged 26, a native of Mexico, and Petra Verdugo, aged 28, a native of California; both residents of Pasadena.

SMITH-LANE. Harold Smith, aged 22, a native of California, and Bertie Lane, aged 24, a native of Nebraska; both residents of Los Angeles.

MARENO-MENDOSA. Miguel Mareno, aged 21, a native of Mexico, and Marta Mendosa, aged 20, a native of Mexico; both residents of Los Angeles.

DAPRON-BODEN. Lao B. Dapron, aged 26, a native of Missouri, and Bertha Boden, aged 21, a native of Vermont; both residents of Desarte, Cal.

TURNMAN-McCOWN. William H. Turnman, aged 24, a native of West Virginia and a resident of Hollywood, and Bertha McCown, aged 20, a native of Louisiana and a resident of Los Angeles.

Divorces.

SUITS. Lenora Williamson against John M. Williamson; Laura B. Hopkins against Eugene Hopkins.

DECREE. Lillian Ball against E. J. Ball; Josephine Wood against Newton Wood; J. J. Foreman against Newton Foreman.

Obituary.

Andrew Hanna, beloved husband of Katherine Hanna and father of Dr. Edward A. Hanna, of this city, died at his home, 1627 Georgia st., Friday, May 3, 1907.

Mr. Hanna was born at Utica, N. Y., in 1841, was married at Auburn, N. Y., in 1863, removing to Chicago, Ill., that same year, making that city his home until his removal to Los Angeles in 1902.

Mr. Hanna was a pharmacist by profession, carrying on that business for many years, when failing health obliged him to make a change. He was afterward engaged in the optical goods business for fifteen years, until he came to Los Angeles, since which time he has not been actively engaged.

Mr. Hanna and his wife united with the Union Park Congregational Church of Chicago soon after making that city their home; remaining members of that church and others of that denomination until they came to Los Angeles. Since coming here they have worshiped with the people of the Gospel Tabernacle, of which Rev. J. Hudson Ballard is the pastor.

Mr. Hanna is survived by one brother, Mr. George S. Hanna, of Fulton, N. Y., and his wife, Katherine, and son, Dr. E. A. Hanna of this city. The funeral will be held at his late home Sunday, May 5, at 3 o'clock. The remains will be cremated and the ashes placed in the family lot in Graceland cemetery, Chicago, Ill.

Officers and members of Los Angeles Lodge, No. 42, F. & A. M., are requested to attend the funeral of our late brother, George Mehr. Meet at Masonic Temple, 431 South Hill street, on Sunday, May 5, 1907, at 1:30 p.m. Master Masons are invited.

ASHTON A. WELLS, W.M.
MORRIS KLEIN, Secretary.

Funeral Notice.

The funeral of Jacob Spilker will be from Pierce Bros. & Co.'s chapel at 3 p.m., Sunday.



This Men's Gold Filled Watch
$5.50

A thin model—a perfect timekeeper. Case is 12 size, gold filled, hunting style. Satin finished. Is warranted for 10 years. It is fitted with a 7-jewel American movement.

This Women's Elegant Gold Filled Watch
$12.00



Case is 0 size. 20-year gold filled, hunting style, engraved, polished or engine turned. Movement is either Elgin or Waltham. A beautiful, reliable watch at 812.

Geneva Watch & Optical Co. 305 South Broadway



The Reliable Store

The delight of the convalescent, a wine that is both a tonic and a delicious drink—

Good Samaritan PORT WINE
$1 BY BOTTLE
Not sold in bulk

Southern California Wine Company
Phone Ex 16, Main 332
518 So. Main Street

"SIEGEL'S FOR WOMEN'S AND CHILDREN'S WEAR"
Myer Siegel & Co.
251-255 SOUTH BROADWAY

WOMEN'S LINGERIE BLOUSES, SPECIAL ON MONDAY $1.70

Fine lawn and batiste waists, daintily elaborated with embroideries and laces—in unusual good assortment of 50 dozen—each a $2.50 value—all sizes.

For other specials read Siegel's advertisement on the "cream sheet," part VI, page 4, of this paper.

"SIEGEL'S FOR WOMEN'S AND CHILDREN'S WEAR"

Exquisite Silk And Lace Waists

A Sale Unusual--Tomorrow

THERE ARE ONE HUNDRED OF them--beautiful stylish new waists that will go tomorrow at about

One-Third Less Than Regular Prices

They come in rich taffetas, in white, black, navy and brown. In India silks, in white and in black; in beautiful lace, white and black; in soft messalines, light blue, pink and white; and in exquisite white net effects-- sizes range from 34 to 42.

They are the most charming waists we have ever offered--every fashionable style is represented from the strictly tailor made effect to the most elaborate all-lace waists. Prices will be reduced tomorrow thus:

$5.00 Waists $3.50
$7.50 Waists $4.95
$8.75 Waists $5.85
$10.00 Waists $6.45
$12.50 Waists $7.25
$15.00 Waists $8.95



Suit Sale

Seventy-five elegant tailor made and demi dress suits will be offered tomorrow at price reductions so extreme that the one day's selling should dispose of every suit. The collection includes the most fashionable new spring models in cutaway, blazer, Eton box coat, semi fitting and Prince Chap effects.
The materials are white serges, navy Panamas, and serges, black broadcloths, voiles and Panamas. The latest patterns in stripes, checks, plaids and fancy mixtures. These suits are all man tailored--they come from the foremost maker of high grade garments in New York. They are regular $50, $60 and $65 suits.

Tomorrow we include them all at one price . . . . . .

$35.00

New Arrivals This Week

Stylish new line of Rajah silk suits in tailor made effects, box coat, tight fitting, and Eton effects in light blue, tan, leather, brown and Copenhagen blues.

THE UNIQUE

Cloak and Suit House 245 South Broadway

Boswell & Noyes Drug Co.
Reliable Prescription Druggists

A. B. & N. Chocolate Sundae is the best bit of goodness served in Los Angeles. Try one at The Big White Onyx Fountain.

Your Doctor

never recommend that you your prescription to any e that is not an exclusive g store. Boswell & Noyes , druggists to the exclusion of side lines that do not properly belong to a drug store.

Our stock is fresh. Every drug is pure. Every prescription is doubly checked. No errors ever creep in. Let us fill your prescriptions.

Packer's Tar Soap	15c
Stewart's Tablets	40c
Pierce's Prescription	75c
Peruna	85c
Rubifoam	15c

THIRD and BROADWAY

Our Way of Shampooing

is considered the best in the city. Our operators are competent and experienced and our methods scientific and satisfactory. Hair dried by sun or hot air. Charge for shampoo 50c.

If you are troubled with scalp disease, consult us.

BENNETT TOILET PARLORS
N. E. Cor. Fifth and Spring

Ross Oscillating Pump Co.

Stock $2.00 yet, but $5.00 soon. Suite 304-305 Merchants' Trust Bldg. Pump on demonstration at 222 West 1st st. Factory building at Santa Fe road and Ave. 20.

Liver trouble? Suppose you see what the sulphate of soda in

ORANGE County MINERAL TABLE WATER

will do for you. The water should be used freely. That's why we give 5 gals. 60c. Main 7644; H 3856.

SOCIETY ENGRAVING

100 cards from your plate, $1.00. Wedding invitations and "At Homes." Finest line of new stationery just in, with the latest tints. We give you the correct forms. Write for samples, booklets and prices.

SOUVENIRS

Sanborn, Vail Co.
357 S. Broadway

FOOT FORM

Real Foot-Fitting Shoes

A notable feature of the Cummings store—perfect fitting is the rule. And such shoes—the acme of shoe making. Leathers, lasts, styles right up to the minute—Fiesta week. The newest, nattiest, the best markets afford.

$5 and $6

Cummings SHOE CO.
Cor. Fourth and Broadway.

Reception Krispas 20
The Daintiest Cracker Conceptions Made.
Kahn-Beck Co. Los Angeles.

A Rare Triumvirate
Al Koran! Al Malaikah!
AL LEVY
For particulars tip your fez at
Levy's Cafe
N. W. Corner Third and Main

After May 1st this store will be open at 8:30 a.m. and close at 5:30 p.m. daily.
MARVEL MILLINERY
241-243 So. Broadway.

Orr & Edwards Co., Funeral Directors.
Have moved to their new building, N.E. corner Tenth and Flower. Both 'phones 65. Lady assistant. Private ambulance.

Bresee Bros. Co., Undertakers.
835 South Figueroa. Private ambulance. Lady embalmer. Tel. M. 243, Home 52097.

Pierce Bros. & Co., Undertakers.
839 S. Flower. Tel. M. 1877. Lady attendant.

Robert L. Garrett & Co., Undertakers.
Lady attendant. 1237 S. Flower. Ambulance.

Peck & Chase Co., Undertakers.
422 South Hill. Both 'phones 61. Lady attendant.

Los Angeles Transfer Co., 751-3 S. Spring.
'Phones Main 49 or 249. Home Ex. 249. Will send messenger to your residence for checks and deliver baggage without extra charge.

Dexter Samson Co.,
Undertakers, 1122 S. Flower. Home F4589, Sunset 7555. Lady assistant. Private ambulance.

Salt Lake Transfer Co., 217-19 East
First street, will check baggage at your residence to any point. Both 'phones Ex. 751.

Los Angeles Warehouse Co.
Fireproof storage, moving, packing, shipping. Big Green Vans. "They know how." Office at warehouse, 325 Commercial street. Telephones Home F8727, Main 996.

ce Waists
omorrow

vals This Week
Rajah silk suits in tailor
oat, tight fitting, and Eton
, tan, leather, brown and

UE
South Broadway

COKE DANDRUFF CURE
Use What Your Friends Use
and save your hair. No other preparation compares with Coke Dandruff Cure. *Effective, reliable, famous.* Cleanses the scalp—strengthens the roots—adds lustre to the hair—absolutely harmless.
For Sale Everywhere
A. R. BREMER CO., New York

The CANADIAN WE is the BEST WES
160 ACRE FARMS IN WESTERN CANADA FREE
THE testimony of thousands during the year is that the Canadian West is the best West. Year after year the agricultural returns have increased in value and still the Canadian Government offers homesteads free to every bona fide settler.
Great Advantages
The phenomenal increase in the mileage—main lines and branches—has put almost every portion of the country within easy reach of markets, schools, churches, cheap fuel and every modern convenience. The ninety million bushel wheat crop of 1906 is your measure for the farmers of Western Canada, apart from the results of other grains as well as cattle. For literature and information address the Superintendent of Immigration, Ottawa, Canada, or the authorized Canadian Government Agent
J. N. GRIEVE
Auditorium Bldg. Spokane, Wash.

WOMEN
Who are nervous, pale, weak and fretful, should be made rosy, strong and hearty by the use of Palmo Tablets. They make you look and feel years younger. Money back if not satisfactory. 50 cents. Book Free.
AT ALL SUN DRUG STORES

Editorial Sheet. VIEWS ON PASSING EVENTS

Los Angeles Sunday Times

Part II—16 Pages. NEWS—POLITICAL—PERSONAL

XXVI[TH] YEAR. SUNDAY MORNING. MAY 5, 1907. On All News Stands, Trains and Streets. 10 CENTS

Steinway
THE WORLD'S GREATEST PIANO



Steinway Vertegrand $525
A genuine Steinway—a recent marvelous development of the upright. Price $525. Easy terms of payment when desired.

The moment you see the name Steinway on a piano, nothing more remains to be said.
You know—all music lovers know—that it is the highest attainment of Piano Perfection.
If you want the best, the Standard, do not hesitate, for the Steinway Vertegrand at $525 is the greatest piano investment ever offered, and terms are made to suit you.
Other styles—grands and uprights up to $1650. Inspect them in our Steinway Hall.

Geo. J. Birkel Company
Only Steinway Representatives For All of Southern California and Arizona
345-347 SOUTH SPRING STREET

Geo. P. Taylor Tailor and Haberdasher
ALL THE Correct Accessories of Men's Evening Wear—Linen, Neckwear, Waistcoats, Gloves, Hosiery, Etc.
No. 525 So. Broadway, New Taylor Building
Men's Tailoring, Second Floor. Ladies' Tailoring, Third Floor

Visitors Are Cordially Invited to Inspect One of My Houses at My Office
Walk Into MY Ready-Made Houses
Before You Build
Everybody says the Ducker Patent Ready Made and Portable Houses are the Best Houses Built for the Money.



Cottages, Bungalows
All Kinds of Houses—Any Size, Any Style, Any Price Anywhere—ERECTED AT ONCE
Houses for the City, Country, Beach or Mountain. You can use my houses in the mining districts to great advantage. I will erect any kind of a building for you, from a Garage to a Church. Build a home. If you have a lot, build on it. Make it pay you interest and taxes. The advantages of my Ready Made Construction are many: I can erect a home in a few days. I use the best lumber, material and workmanship, at lowest possible cost to you. They are substantial, durable and artistic. The very best. You cannot afford to build without seeing these houses. Call and see sample house or write. Manufactured exclusively by
H. J. Brainerd Tel. Home A-4740. Los Angeles 536 Chamber of Commerce

TERRILL
CORSETS
LINGERIE GOWNS
FRENCH UNDERWEAR
GLOVES
338 So. Hill St. 340

Sterling Silver Souvenir Spoons
Scenes Typical of Southern California
Sterling Silver Good Weight



Many beautiful and unique designs in souvenir tea and coffee spoons.
Especially appropriate for sending to your friends in the East.
H. J. Whitley Co.
Diamond Merchants 345 S. Broadway

ACROSS THE SEA, FROM NORTH AND EAST, THE THREE FIRST TEMPLES REACH HERE.

Welcome of Welcomes Is Extended by Al Malaikah to Its Many Guests. Hawaii, San Francisco and Indianapolis Come In.



WITH the arrival last evening of Aloha Temple of Honolulu, Islam Temple of San Francisco and Murat Temple of Indianapolis, the cork was pulled on the Shrine festivities and the fizz of the fezes began to flow.

More than a thousand visiting Shriners poured into Los Angeles on the three special trains that reached here shortly before 7 o'clock. Aloha and Islam temples came in on two Southern Pacific trains and were met at the Arcade depot by the Arab Patrol and more than three hundred members of Al Malaikah Temple of Los Angeles.

Murat of Indianapolis reached here over the Santa Fe and its members were greeted by the Bedouin Patrol and another large detachment of Al Malaikah's members.

Thousands of Los Angeles citizens thronged the railroad stations and lined the streets as the Shriners arrived from afar. They were given a hearty greeting. Marching up through the brightly lighted and gaily decorated streets, the visitors were cheered at every step on their way to their headquarters. They seemed glad to be here. They found quickly that Los Angeles is happy to have them.



Thousands of "glad hands" in Arcade Station last night—Al Malaikah Shriners greeting their first guests, the Nobles of Islam Temple, San Francisco, and Aloha, from Hawaii. Below is a photograph of the Bedouin Patrol marching to La Grande Station to act as escort to Murat Temple of Indianapolis.

Los Angeles Shriners had their arms open for the visitors when the special trains pulled in with their heavy loads. Al Malaikah was out in the greatest stregnth it could muster. Potentate Motley H. Flint, who is the mainspring of the local celebration, was at Arcade Depot with his red fez and golden tassel, tired, but ready for anything that might happen. With his befezzed brothers and the Arab Patrol, the members of which were all in white, from cap to shoe, he gave the incomers the kind of a greeting that only Shriners know.

As the first of the two special trains from the North clanged into the big station, the band accompanying the local Shriners got in its gleeful action, the Arabs straightened up in single line and the hundreds of plain Shriners and many more hundreds of plain citizens let out a whoop that brought the travelers tumbling from the steps of the sleepers into the arms of the live ones.

Islam Temple tumbled off first—that part of it that was on the first train, which carried twelve cars. Aloha was right with them, and with all of them were scores of ladies, packing heavy suit cases and grips.

Waiting for Aloha Temple from the far-away isle was an orchestra of native Hawaiians from the nearby sea city of Venice. They entertained the waiting throng with native songs and music during the wait for the specials, and quickly got into action when their half-brothers from oversea got in on the first special.

TRAVEL IN ENGINE.

So anxious were some of the members of the Islam Patrol to reach Los Angeles that they traveled in the engine of the first special. They were the first to set foot on Los Angeles soil. They leaped out of the cab into the arms of a dozen Los Angeles Shriners and were smothered in hugs and squeezed in hand-clasps.

Potentate George Filmer of Islam Temple, who has been chosen as grand marshal of the big parade on Tuesday night, was among the first to leave the cars. He was seized by the members of the Arab Patrol and initiated at once into one of the mystic by-products of the big secret organization. Then he was allowed to go into the hands of our own Potentate, Mott Flint, who hustled him into an auto and shot him up to his hotel.

Islam Patrol, natty in light blue uniforms piped with black, was given a rousing reception by their brother Arabs and by all the rest of the local Shriners. They bring an excellent band with a wondrous drum major with high bearskin cap and bright red coat, who set every street urchin on fire with his baton and his pomp.

Members of Islam, outside the patrol, took the street cars, automobiles and carriages for their hotel, the King Edward on East Fifth street, while the Hawaiian visitors were escorted by the Arab Patrol, Islam Patrol and Los Angeles Shriners to their quarters in the Hotel Ohio on North Broadway.

ALOHA ATTRACTIVE.

Aloha Patrol, which promises to be the hit of the conclave, attracted the greatest attention when they left the train and as they marched through the streets. Twenty-five of them lined up for the march through the streets.

At the railroad station the Hawaiians were met by the Hawaiian orchestra and by many local friends and relatives. They are a striking aggregation. Several of them are six-footers, and as straight as telegraph poles. They wear baggy red trousers, red stockings, red shoes, a wide purple sash, a purple velvet Eton jacket and a yellow shirt, with embroidery over everything. They carry spears, attached to which is the native flag of the olden times. Their headgear is a wonderful creation with a great yellow hood.

As they lined up in the trainshed, the members of the Aloha Patrol sang with zest, "Aloha Oe," the native song of greeting.

One of the members of this patrol was very much bekissed on his way in line to the street.

"Oh, where is he? Where is Harry?" shrieked three women dashing in among the ranks of the Hawaiians.

Somebody piped off the only Harry they knew and the women took a chance on him.

They fell all over the figure in the fantastic garb. They planted kisses on his ears, on his cheeks, on his mouth, and on his back hair.

Luckily, it turned out to be the right Harry.

He is Harry Simpson, formerly of Los Angeles, now of Honolulu, who has been away from home several years, part of the time in the United States army.

The ladies who greeted him so gloriously were his mother and two sisters.

BRINGS ELEVEN HUNDRED.

Islam Temple is represented by more than a third of its entire membership, 1100 having arrived on the two sections of the train last night.

The Shriners' train reached Santa Barbara at 10 o'clock last night, four hours late. A rousing greeting was tendered the visitors, however, and they were conducted to the Hotel Potter by a large crowd that had awaited their arrival.

"They used us out of sight," was the report of one, approved by all.

Beautiful Santa Barbara was viewed by the merry throng of red-fezzed pilgrims from automobiles, and at 2 o'clock yesterday afternoon the men of Islam and Aloha Temples continued their journey toward the meeting place of the Imperial Shrine.

Among the Shriners of Islam Temple in Los Angeles are Col. George Filmer, potentate; J. W. Anderson, recorder; Col. William Edwards, captain of the Arab Patrol, and Charles L. Field, past-potentate of Islam Temple and past-imperial potentate.

From far Hawaii came more than a third of the members residing in Honolulu, with an Arab Patrol which is expected to share the highest honors, in spite of the loss of a valued member.

So eager were the men of Aloha Temple to join the great throng in Los Angeles that they paid first-class rates for steerage passage on the Siberia.

Between the Caucasian steerage and that assigned to men of other races stretched a rope, intended to be kept waist high. One night it sagged to within a foot of the deck. Running across the deck in the dark, R. B. Lishman, an athlete of distinction, was thrown heavily, suffering concussion of the brain. Acute mania developed, and Lishman was left in Lane Hospital, San Francisco.

So was one of the Arab "fours" of Aloha Temple broken, but still the patrol expects to hold its own.

The accident to Shriner Lishman was the single unhappy circumstance in a pleasant trip, and reports that he is doing well have served to cheer his brothers of the Mystic Shrine.

With the Aloha Temple contingent are Dr. C. B. Cooper, representative, and Col. Samuel Johnson, commanding the Arab Patrol. The Hawaiians are quartered at the Ohio, with headquarters at the Hotel Alexandria.

MURAT'S BANNERS OUT.

Marking the trail over the hot sands to the oasis of Los Angeles, two members of Murat Arab Patrol flung to the breeze in front of the engine which pulled the caravan of five special cars two great banners.

They were the Stars and Stripes and the big banner of Murat Temple of Indianapolis.

With the 130 members of the Temple

(Continued on Second Page.)

PROGRAMME FOR TODAY.

All special trains arriving will be met by reception committees. The Arab Patrol and Bedouin Patrol of Al Malaikah Temple of Los Angeles, and Islam Patrol of San Francisco, will escort all arriving Patrols and Nobles from the trains to their headquarters.

Ladies accompanying the visiting Nobles will be taken to their hotels in special cars. All trains passing through Riverside will be met by Nobles of the Mystic Shrine in that city and gifts of fruit and flowers will be distributed.

All Nobles are expected to register at the information and registry bureau in the Masonic Temple on Hill street, between Fourth and Fifth streets, at the earliest possible moment.

This evening there will be special divine services at Christ Episcopal Church, Twelfth and Flower streets, at which Rev. Baker P. Lee will officiate.

are the Arab Patrol of Murat and the Arab band. Hardly anything so artistically gorgeous as the costumes of the Patrol, which is in command of Capt. Gustavus A. Haler, and of the Oriental band, in command of Drum-Major William S. Mitchell, has ever been seen outside of the Janisaries of the old Sultans.

When the train rolled in at La Grande Station over the Santa Fé tracks, the Bedouin Patrol of Al Malaikah Temple was waiting to greet the visitors, and so was Chairman A. W. Skinner of the reception committee, and a number of the Nobles of the local temple.

Cheers were given, the band played, hands were clasped, and, like a great family of brothers, greetings were exchanged.

With Bedouin Patrol as an escort, the Murat Arab Patrol formed up in front of the station, and, accompanied by Illustrious Potentate Elias J. Jacoby, for many years a partner of Vice-President Fairbanks, and Nobles of Murat, they marched up Third street to Main and thence to Rosslyn Hotel, where their headquarters will be for Fiesta week.

IT IS SEVENTH LARGEST.

Murat Temple is the seventh largest in the United States with 2400 members and at the last initiation 188 crossed the burning sands, including Vice-President Fairbanks and Congressman Watson.

The twenty-two members of Murat Patrol are picked men and their drill on Main street called forth the plaudits of the Al Malaikah Bedouins. Their costume is a bright green velvet jacket heavy with gold braid, yellow blouses and crimson Zuave trousers. The members of the band wear the burnouse of the desert Arab with head-dress and flowing garments. Their instruments are truly of the dismallest desert style that stirs the blood.

The temple was organized March 13, 1884, and it sends four delegates to the Imperial Council's conclave. They are Illustrious Potentate Jacoby, Forrest E. Smith, Denton F. Billingsley, all of Indianapolis, and Abram S. Pilkington of Greenfield.

Murat Patrol is out for the prize.

The special Murat train left Indianapolis last Monday at 3 p.m. and made a stop at the Grand Cañon and again a stop yesterday morning at Redlands. The train was only one hour late and the first question asked by nearly every Murat Noble was:

"Are we the first?"

Alas for them, Islam Temple beat them in by about fifteen minutes.

"We had a most delightful trip," said Mr. Jacoby last evening. "There was nothing unpleasant occurred and there was not one single 'kick' from start to finish."

Every Murat Noble brings his wife with him.

SHRINE'S OWN HOME.

AL MALAIKAH WILL BE HOST.

Al Malaikah Temple will keep open house each day of this week in their new clubhouse at the Auditorium Building at Jefferson and Royal streets.

This entertainment is in the hands of the Building Committee, whose officers are: Noble John W. Edwards, president; Noble Mat Everhardy, vice-president; Noble M. C. Adler, treasurer; Noble Charles P. Wagar, secretary.

President Edwards has appointed the following Reception Committee from the class which traveled the hot sands of Venice a week ago: Nobles S. S. Boothe, S. F. Butler, Harry R. Callender, Bernal Dyas, Fred Detmers, Frank E. Edwards, W. P. Fishburn, Ed A. Geissler, N. F. Hirtz, Horace Henderson, Ben Johnson, H. J. Kramer, Sam G. Levy, Fritz Shute, Chas. F. Turner and M. K. Young.

Wednesday is the official reception day, at which time the Building Committee will assist the Reception Committee in receiving.

FIRST NIGHT PARADE.

THE SHRINERS AND FLOATS.

One hundred and thirty Shrine patrols, bands and temples are to take part in the brilliant night parade on Tuesday, preceding the fourteen gorgeously-illuminated electric floats that by comparison will put the brilliancy of the sun in the tallow-candle class. Perry W. Weidner, chairman of the Committee on Parade, has issued his final instructions for the guidance of the marchers and everything is in readiness for the starting signal.

Noble George Filmer of Islam Temple, San Francisco, will be the grand marshal, his aides being Noble Frank O. Evans, Des Moines, Iowa; Noble H. S. Getchell, St. Joseph, Mo.; Noble John C. Slater, Seattle, Wash.; Noble John G. Hunter, Dallas, Tex.

Assignments of division commanders have been made as follows: First, Noble A. A. Cutts, Savannah, Ga.; second, Noble Al G. Field, Columbus, O.; third, Noble Thomas B. Walker, Washington, D. C.; fourth, Noble James McGee, New York City; fifth, Noble Nelson N. Lambert, Chicago; sixth, Noble Joseph A. Stern, Erie, Pa.; seventh, Noble Forest Adair, Atlanta, Ga.; eighth, Noble J. H. Lewis, St. Paul; ninth, Noble F. E. Turner, Kansas City; tenth, Noble Austin D. Brown, Manchester, Iowa; eleventh, Noble William B. Trumbull, Jr., Louisville; twelfth, Noble W. A. Hammel, Los Angeles.

Headquarters of Grand Marshal Filmer will be at the intersection of Seventh and Main streets, where his aides will report to him at 7 o'clock on the evening of the parade. Division commanders will report at the place of rendezvous of their respective divisions, where automobiles will be provided for their use. The divisions will be formed and ready to march at 7:30 o'clock p.m., and will rendezvous as follows:

First, Arab and Bedouin patrols on south side of Seventh street, right resting on Main, deploying west; Al Malaikah Temple on north side of Seventh street, right resting on Main, deploying west.

Second, on east side of Spring street, right resting on Seventh, deploying south.

Third, on west side of Spring street, right resting on Seventh, deploying south.

Fourth, on east side of Broadway, right resting on Seventh street, deploying south.

Fifth, on west side of Broadway, right resting on Seventh, deploying south.

Sixth, on south side of Seventh, right resting on Broadway, deploying west.

Seventh, on east side of Hill street, right resting on Seventh, deploying south.

Eighth, on west side of Hill street, right resting on Seventh, deploying south.

Ninth, on west side of Hill street, right resting on Seventh, deploying south.

Tenth, on east side of Hill street, right resting on Seventh, deploying north.

Eleventh, on north side of Seventh street, right resting on Main, deploying east.

Twelfth, on Main street, right resting on Seventh street, deploying south.

The parade will move in the following order:

First grand division: Band, Arab Patrol of Al Malaikah Temple, Bedouin Patrol of Al Malaikah Temple, Al Malaikah Temple of Los Angeles, acting as an escort to the visiting Arab Patrols and Temples.

Second grand division: Band, Moolah Patrol of St. Louis, Molla Patrol of St. Joseph, Ararat Patrol of Kansas City, Ararat, Molla and Moolah Temples of Missouri; Gizeh, Luxor, Karnak, Rameses and Khartum Temples of Canada; Anezeh Temple, Mexico; Abba and Zamora Temples, Alabama; Al Amin and Sahara Temples, Arkansas; El Jebel Temple, Colorado.

Third grand division: Band, Syria Patrol of Pittsburgh, Lu Lu Patrol of Philadelphia, Rajah Patrol of Reading, Ismailia Patrol of Buffalo; Irem, Jaffa, Lu Lu, Rajah, Syria, Zem Zem and Zembo Temples, Pennsylvania; Cyrus, Damascus, Ismailia, Kalurah, Kismet, Mecca, Media, Oriental and Ziyara Temples, New York; Pyramid and Sphinx Temples, Connecticut; Almas Temple, District of Columbia; Morocco Temple, Florida, Alee and Yaarag Temples, Georgia.

Fourth grand division: Syrian Temple band; Syrian Patrol of Cincinnatin, Aladdin Patrol of Columbus, Zenobia Patrol of Toledo; Al Koran, Aladdin, Antioch, Syrian and Zenobia Temples, Ohio; El Korah Temple, Idaho; El Kahir, Kaaba and Za-Ga-Zig Temples, Iowa; Abdallah and Isis Temples, Kansas; Kosair and El Hasa Temples, Kentucky; Jerusalem Temple, Louisiana.

Fifth grand division: Medinah Temple Band, Medinah Patrol of Chicago; Medinah, Mohammed and Tebala Temples, Illinois; Kora Temple, Maine; Bouni Temple, Maryland; Aleppo and Melha Temples, Massachusetts; Aad, Osman and Zuhrah Temples, Minnesota.

Sixth grand division: Murat Patrol Band, Murat Patrol of Indianapolis, Murat Temple, Indiana; Hamasa Temple, Mississippi; Sesostris and Tangier Temples, Nebraska; Bailut Abyad Temple, New Mexico; Oasis Temple, North Carolina; El Zagal Temple, North Dakota.

Seventh grand division: Islam Temple Band, Islam Patrol of San Francisco; Aloha Patrol of Honolulu; El Zaribah Patrol of Phoenix; Islam Temple, San Francisco; Aloha Temple, Hawaii; El Zaribah Temple, Arizona.

Eighth grand division: Band; El Kalah Patrol of Salt Lake; El Kalah Temple, Utah; Indian Temple, Oklahoma; El Kader Temple, Oregon; Palestine Temple, Rhode Island.

Ninth grand division: Band; Moslem Patrol of Detroit; Saladin Patrol of Grand Rapids; Ahmed, Moslem, Saladin and Elf Khurafeh Temples, Michigan; Omar Temple, South Carolina; El Riad Naja and Yelduz Temples, South Dakota; Al Chymia and Alhambra Temples, Tennessee; El Mina, Ben Hur and Hella Temples, Texas.

Tenth grand division: Band; Salaam Patrol of Newark; Crescent and Salaam Temples, New Jersey; Beni Kedem and Osiris Temples, West Virginia; Tripola Temple, Wisconsin; Kalif and Korein Temples, Wyoming.

Eleventh grand division: Boston and Montana Band; Algeria Temple, Montana; Shriners of Southern Nevada; Karek Temple, Nevada; Afifi and El Katif Temples, Washington; Bektash Temple, New Hampshire; Cairo and Mount Sinai Temples, Vermont; Acca Temple, Virginia.

Twelfth grand division: (Electric illuminated floats;) band, meteor, emerald, band, opal, garnet, band, pearl, sapphire, band, moonstone, tourmaline, band, crystal, topaz, band, diamonds, coral, band amethyst, catseye.

THROTTLE WIDE OPEN FOR JOURNEY OF JOY.

WITH the arrival last evening of the first special trains bearing temples of the Mystic Shrine began the practical celebration of the thirty-third annual session of the Ancient Arabic Order of the Nobles of the Mystic Shrine.

All Los Angeles is a-tip-toe today to welcome them, to admire them and to extend to them the joyous greetings of La Fiesta de las Flores. Es Salamu Aleikum!

Al Malaikah Temple of the Oasis of Los Angeles, is in charge of all arrangements and these have been completed in such detail that there is every indication that the business and festivities of the week will move as smoothly as it is possible for intelligent effort and lots of golden grease can make them.

All the incoming special trains bearing the Nobles will be met today and tomorrow by members of Al Malaikah's Reception Committee, of which Noble Alden W. Skinner is chairman. The Arab and Bedouin Patrols of Al Malaikah, and Islam Patrol of San Francisco, will form the escorts for the visiting Nobles and Patrols to headquarters.

GUIDE OVER DESERT.

Last evening Noble J. L. Mathews of the Reception Committee, met the special train of twelve pullman cars at San Bernardino which carried the three temples of Zem Zem, Erie, Pa.; Saladin, Grand Rapids, Mich.; and Zenobia of Toledo, O. He gave them the first welcome to the Southland and was their pilot to the Oasis of Los Angeles across the burning sands of the Colorado Desert.

While today will be a busy day for the members of the Reception Committee and the Executive Committee, headed by M. H. Flint, the visitors will make of it for the most part a day of rest, or be free of any programme to wander through the gaily decorated streets of the City of the Angels, and become acquainted with its beauties.

This evening there will be divine service in Christ Episcopal Church especially for the Nobles and their ladies, and Rev. Baker P. Lee, himself a member of Al Malaikah Temple, will preach the sermon.

MAKE A CHOICE.

Tomorrow will be a busy day for every body within a radius of twenty miles of Los Angeles, for it is both Glendale Day and Redondo Day. At Glendale there will be a big Spanish dinner at the Casa Verdugo and automobile rides, besides which 20,000 boxes of strawberries will be distributed to all the visitors. The Shrine badge will be the passport upon the Glendale cars for the visiting Nobles and their Ladies.

At Redondo there will be a set table a quarter of a mile long on the sea sands, at which a clam chowder in Redondo style will be served; there will also be steamboat rides on the ocean, a continuous band concert, besides bathing and lots of other interesting things.

It will also be the day for the Indian Crafts Exhibit at Eastlake Park, where on fifteen acres will be found the various tribes of Indians from Alaska to Arizona, in all their primitive fascination. The blanket weaver, silver worker and basket maker, all will be seen at work in their rude but wonderfully skillful way.

There will also be a trip to Avalon tomorrow by special electric cars from the Pacific Electric building at Sixth and Main streets to San Pedro at 8 a. m. sharp, for the Imperial Council and their ladies, and at San Pedro a special boat will be in waiting to carry the Imperial Council to the Magic Isle of Catalina.

With all of these prospects, a good Shriner will have to think hard to make his choice.

WORLD'S BIGGEST ORANGE.

Just as soon as Imperial Potentate Alvah P. Clayton reaches Los Angeles he will be presented with the biggest orange in the world—no lemon is in sight. This orange was grown on the Adams ranch at Covina, and will be presented by Fred L. Hines of the Imperial Council, with the compliments of Covina and Postmaster J. L. Mathews. This orange measures 17½ inches in circumference, and weighs two pounds and three ounces. It will be properly decorated with blue ribbons and the shrine badge.

Tuesday morning promptly at 9 o'clock the Imperial Council will be escorted by all the visiting Patrols and the Arab and Bedouin Patrols of Al Malaikah, from the Alexandria Hotel to the Scottish Rite Cathedral, for the opening session of the Imperial Council. They will be guided by Imperial Oriental Guide Frank Treat.

The journey to the meeting place over the sands of the oasis will not be an arduous one, fanned by the cool breezes and shaded by the palm leaves as the pilgrims will be. However, there will be zem-zem water on hand to revive the fainting and encourage the weary.

EARLY THIS MORNING MANY SCHEDULED.

WITH a flourish of trumpets, Fred A. Hines, chairman of the Shriners' Reception and Entertainment Committee, and the other members, walked into the lobby of the Alexandria Hotel yesterday afternoon, seated themselves at two long mahogany tables, and announced that the committee was ready for business.

Immediately followed a deluge of Shriners who had arrived on the regular trains and had been wandering about the city in search of some definite headquarters where they could get in touch with the faithful.

Badges and cards telling each delegate where he could find the headquarters of his particular temple were given out, and those who had not secured accommodations were cared for.

Telegrams began coming in by the score to Mr. Hines, and for the first two hours his committee was in session there was a constant stream of messages received and sent out.

A telegram was received that Zem-Zem Temple of Erie, Pa., would arrive at 3 o'clock this morning over the Salt Lake, and Joseph Stern, J. W. Spaul, J. C. Grove of the Imperial Council would be among those coming. Then Saladin Temple of Grand Rapids, Mich., signaled the Reception Committee by wire that they would arrive at the same time and that Lou V. Winsor, Past Imperial Potentate, and C. E. Gerhard and wife would be with them—all members of the Imperial Council.

Zenobia Temple of Toledo, O., bringing A. W. Payne, J. W. Longnecker, E. O. Reed and W. B. Church, members of the Imperial Council, was due to arrive at the same time.

Mr. Hines had charge of the members of the Imperial Council solely last night, and busied himself with keeping tab on them and the time of their arrival. And Temple of Duluth sent a flash from Las Vegas that it would arrive on the Salt Lake train at 2:30 o'clock this morning and that S. C. Frazer, J. Norton and J. W. Lyder of the Imperial Council would be with them. Osmand Temple of St. Paul, accompanied by G. C. Nispel, J. W. Owens, Elmer Durth and L. G. Hoffman of the Imperial Council, were also slated to arrive between 3 and 4 o'clock this morning.

Zurah Temple of Minneapolis had with them C. E. Ovenshire, O. C. Moody, F. M. Hutchinson, J. F. Ellis and W. A. Elliott of the Imperial Council. They also came in over the Salt Lake road. Tangier Temple of Omaha, escorting H. C. Aiken, past imperial potentate, and Aleppo Temple of Boston sent word to Mr. Hines that they would be in about 5 o'clock this morning. In a special car Benjamin W. Rowell, imperial recorder, accompanied by ten other gentlemen, was scheduled to arrive at 10 o'clock over the Southern Pacific.

All of these announcements Chairman Hines received during the afternoon and he kept tab on the trains as they moved on Los Angeles from each way station. The entire Imperial Council will make the Alexandria its headquarters.

BRIGHT FIESTA WILL DAZZLE.

WILL PROVE MOST WONDERFUL DISPLAY EVER SEEN.

Los Angeles Decked in Gay Attire With Miles of Bunting, Myriads of Lights and Festoons of Flowers. Great Floral and Electric Parades and Line of March.

Almost lost sight of in the flood of celebration which has broken loose in connection with the annual conclave of the Imperial Council of the Ancient Arabic Order of the Nobles of the Mystic Shrine, yet the individual celebration of La Fiesta de las Flores next Friday will be one of the most interesting Feasts of Flowers ever held in Los Angeles.

It is in honor of Fiesta week as well as for the Nobles of the Mystic Shrine that the city has decorated herself in such gorgeous attire. Among all of the displays of the week it is the floral parade on Friday morning which is the most important, the one which the thousands of visitors from all over the country will remember longest with wonder.

With all of the other celebrations of the day it will be the parade which will make it distinctive, a feature typical of the City of the Angels. Nothing like it can be seen elsewhere, nothing like it as it will be this year, has ever been seen before, and it may be a long time before another such will delight the eyes of those who gaze upon its beauties and its wealth of flowers.

FIESTA IS KEYNOTE.

It is under the auspices of the Merchants' and Manufacturers' Association that the arrangements for La Fiesta have been made and the busiest man in Los Angeles last week was undoubtedly Secretary F. J. Zeehandelaar, who has had practical charge of the arrangements as well as in raising the big fund which enables Los Angeles to celebrate this year as never before.

They are the Fiesta colors which are blooming along the miles of streets in Los Angeles this week, it is the Fiesta scheme of decoration and electrical lighting which are making brilliant beauty spots of a thousand fine buildings in this great city of the Southland. It is in fact, the Feast of Flowers which dominates the time and is the keynote of the festival joyfulness which pervades the air.

The night flowers of light will rival in color and grouping the natural flowers of the day and brilliant and striking will be the illumination of Los Angeles during Fiesta week. Thousands of colored lights, strung in graceful lines and artistic designs, will be ready for the touch of a button at 7 o'clock this evening, when the week's celebration will be formally inaugurated.

LIGHT FLOWERS BLOOM.

Roofing the streets and overhanging the intersections in the shape of festoons or canopies, with each light made beautiful by an enclosing lantern, the illumination will comprise the principal business section of the city, where the thousands of visitors will spend the greater part of their stay.

The lights have been strung along Main and Spring, from Temple to Ninth; on Broadway, from Second to Ninth, and on Hill, from Third to Seventh. Each street will have a distinctly predominant color, and in each case tests have been had to bring out to best advantage the elaborate and unequaled system of lighting the streets of Los Angeles by the use of softened cluster globes.

Three beautiful designs, each containing hundreds of colored lights, will blaze throughout the week on each of three principal thoroughfares. At Third and Broadway will be the Stars and Stripes. At Fifth and Spring the fez and the Shrine emblem, and the Shrine emblem will be reproduced at Fourth and Main. Each design will be eighteen feet in height.

In the daytime the general decorations arranged by the Fiesta Committee will be scarcely less beautiful, particularly in the eyes of eastern visitors, who will witness such a lavish use of flowers as has probably never before been attempted. Each ornamental lamp post will be entwined with green vines and date palm leaves and from each branch will depend a wire bracket holding deep red carnations.

THE FLORAL PARADE.

FORMATION AND LINE OF MARCH.

Through the beautifully-decorated streets and between sidewalks lined by the scores of thousands who will witness the display, will move the great parade of La Fiesta. The old life and the new will both be represented by those in costume and on horseback, but it will be the wonderful decorations of living flowers which will make it noteworthy.

Surely it will be a Feast of Flowers.

Grand Marshal W. A. Hammell will blossom like a full-blown rose. The second division, composed of the various Arab and Bedouin patrols, will present the appearance of a multi-colored flower garden on a stroll.

Then there will be the sailors and marines of the navy from the flagship Charleston, in command of Admiral Swinburne. They will have the right of way after the Grand Marshal and his staff, and will prove the contrast to accentuate the feast of flowers and the joy of peace.

The really striking feature of the parade will be the floral floats of the third division, but all along the line there will be the same wealth of flowers arranged in a thousand different effects and not two alike. It will form as follows:

FORMATION OF PARADE.

Classes K and L—Decorated automobiles, preceding main body of parade.

Platoon of police.

Band.

Grand Marshal—W. A. Hammel.

Chief of Staff—Truman Cole.

FIRST DIVISION.

United States sailors and marines of the flagship Charleston, U.S.N., under command of Admiral Swinburne and accompanied by United States Marine Band.

SECOND DIVISION.

Band.

Various Arab patrols in full uniform.

THIRD DIVISION.

Band.

Class A—Floral floats.

FOURTH DIVISION.

Band.

Class B—Decorated coach, tally-ho or drag; six-in-hand.

Class C—Brake or drag; four-in-hand.

FIFTH DIVISION.

Band.

Class D—Decorated victoria; one or two horses.

Class E—Decorated carriage or trap; two horses.

Class I—Decorated tandem.

SIXTH DIVISION.

Band.

Class F—Decorated carriage, surrey, stanhope or trap; one horse.

Class G—Decorated buggy or runabout; two horses.

Class H—Decorated buggy, runabout or phaeton; one horse.

Class J—Decorated village or dog cart; one horse.

SEVENTH DIVISION.

Band.

Los Angeles letter carriers in uniform.

EIGHTH DIVISION.

Band.

Troop D, National Guard of California.

Gov. Gillett and staff in carriages.

NINTH DIVISION.

Band.

Class M—Equestrians.

Class N—Equestriennes.

TENTH DIVISION.

Band.

Class O—Children's vehicles, decorated; ponies.

Class P—Boys on ponies.

Class Q—Girls on ponies.

Class S—Decorated bicycles.

Class T—Decorated tandems and triplets.

ELEVENTH DIVISION.

Band.

Municipal Fire Department, with thirty-five decorated pieces of apparatus.

The parade will form on Main street at Seventh and other side streets, and will march up Main to Temple, thence down to Spring street to Ninth street, west to Broadway, north on Broadway to First street, and disband.

LINES OF MARCH.

ROUTES OF FOUR PARADES.

The line of march for the four important parades of this week will remain as originally planned, the parade zone extending from Temple Block to Ninth street, along Main, Spring and Broadway. The parade committee has the assurance of the Barber Asphalt Paving Company's representative that the pavement along Spring street, between Eighth and Ninth, will be completed before Monday, and in condition equal to any other block.

The line of march for the opening electrical parade, Tuesday evening, May 7, will be as follows:

From starting point at Seventh and Main streets, north on Main to the Temple Block, south on Spring to Ninth, west on Ninth to Broadway, north on Broadway to Second, east on Second to Spring and south on Spring to the car barns.

The second and third presentations of the electrical parade will follow the same route, except that the head of the parade on these evenings will start from Ninth and Main streets.

The floral parade, May 10, will start at Seventh and Main and follow the same route except that in passing north along Broadway it will continue on to First street instead of turning east at Second.

All the streets comprised within the line of March will be wired off to prevent interference with the floral and first electrical parades. Because of the immense crowds expected in the streets on these occasions the police will be asked to prevent congestion on Spring and Main streets, between Second and Fifth. As the parade may be seen with equal advantage at the southern limits of the parade zone, people will be urged to scatter along the three thoroughfares until the probability of crushes and accident is prevented.

GRAND SHRINER BALL.

FIESTA'S BRIGHT FINISH.

Following the parade and in continuous celebration of La Fiesta will be the opening of the Midsummer Water Carnival at Venice at which souvenirs will be presented to all the visiting Nobles and their ladies.

In the evening will be the great Shriner Ball and an exhibition of fireworks. So many have been the invited guests for this event that the Auditorium and Dancing Pavilion have both been set apart for the occasion and two full bands will play the dance and promenade music.

The Reception Committee, which will be composed of members of Al Malaikah Temple of Los Angeles, is expected to make this closing also the crowning social event of the big week.

The members of the committee are: W. P. Jeffries, chairman; Leo V. Youngworth, John H. Nightingale, Jushua H. Marks, Frank L. Miller, W. L. Valentine, E. W. Gillette, Phil Kitchin, Henry L. Jones, R. W. Bailey, Dr. E. Janes, C. J. Lehman, Earl W. Mueller, H. L. Cornish, Sam G. Levy, M. C. Adler, John F. Kitchin, J. M. Danziger, Horace O. Smith, A. J. Daniels, A. L. Daniels, Louis M. Cole, Jay Jacobs, Dr. J. L. Carson, C. G. Berg, A. Brownstein, William Downs, Burkett Logan, W. R. Arnold, George W. Bacon, E. H. Bagby, E. H. Barrow, Dr. C. M. Benbrook, Sam Behrendt, F. H. Brooks, T. W. Bulpin, S. Butler, Jr., H. M. Burgwald, E. W. Carson, Dr. F. S. Dillingham, Charles W. Ennis, C. V. Eccleston, Don G. Fisher, Ben Harwood, W. M. Hiatt, W. I. Hollingsworth, F. S. Hughes, D. E. Llewellyn, G. J. Lang, W. R. Leeds, G. G. Mackey, George D. Noble, T. C. Peck, W. E. Rowley, F. A. Sumption, Cecil Frankel, A. S. Abbott, James C. Scarborough, L. L. Gibson, C. R. Bradford, Marco H. Hellman, R. F. Train, H. J. Hauser, C. A. Tarnell, R. A. Heffner, J. H. Jeffries, C. L. Miller, J. J. Blick, W. J. Rankin, L. A. Hauser, C. B. Casey, R. D. Bronson, C. E. Nagel, A. K. Brauer, F. X. Pfaffinger, D. W. Permar, Dave Martin, E. D. Tyler, F. A. Stephenson, W. P. Musau, S. C. Lamb, W. E. Oliver, J. G. Bailey, J. B. Berner, W. H. Booth, A. C. Brode, W. C. Brode, A. J. Copp, Jr., A. E. Edwards, H. M. Echelberger, S. Eldridge, W. H. Harrison, R. H. Jeffries, H. G. Krohn, George I. Kyte, W. S. Kingsbury, Oscar Lawler, C. L. Logan, J. C. Morgan, A. W. Murry, O. C. Mueller, F. M. Parker, L. J. C. Spruance, Dr. W. A. Smith, L. H. Schwaebe, C. W. Thompson, Gen. Robert Wankowski, Perry Weidner, George A. Fitch, Dr. E. Bartram, Frank Bryson.

CHINATOWN'S PART.

CHILDREN TO PARADE FRIDAY.

Chinatown is taking an interest in the Fiesta. On Friday beginning at 9 o'clock, there will be a parade of Chinese children through the principal city streets. A three-decked wagon with accommodations for forty children, is being made in a vacant lot on Los Angeles street. The wagon will be filled with Chinese children between the ages of 12 and 18 years, of each sex, dressed in Oriental costume. The procession will consist only of those children born in California, which Yong Sam Ying says there are about forty in Chinatown. Each child will carry a small American flag. The wagon will be decorated with Chinese embroidery and flowers. From the top of the six upright posts, or canopy, an American flag will wave, and there will also be a representation of the American eagle. After the procession the "American-Chinese" youth will be invited to a dinner, at which Yong Sam Ying, the originator of the "Festival," will preside.

During this week Chinatown will be decorated as a kow-tow, or acknowledgment of our holidays. The prevailing color will be red, as that is the Chinese color for good-will, good luck, happiness, and prosperity. American flags will fly alongside the Dragon flags from the several poles which will float the national emblem of the Celestial Empire. The two temples, joss houses, will be decorated. Confucius, Laotse, and Mencius, the founders of the three religions of China, will be attired in the finest silks and ornaments of gold. The temples will be open to visitors, and, while, of course, no admission fee is charged, it is expected that each visitor will leave a punk prayer or piece of sandal wood as the keeper of a temple does not receive a salary, and his only pay comes from these sales, or donations.

The dragon has been overhauled and made to look as frightful as possible, and will be on exhibition.

An extra weight will be put on the lid; that is, the fan-tan games and opium dens will be closed.



Ranch For Sale
Only 1-2 Mile County Seat



160 Acre Farm With This Pumping Plant

160-ACRE-FARM, nearly all in alfalfa, one-half mile from town limits of thriving town, the County Seat of prosperous County in the San Joaquin Valley.

There is a small 4-room house, large barn and outbuilding. The place is fenced into six fields, and thoroughly prepared for irrigation at great expense. It is surrounded by highly productive orchards (including oranges,) vineyards and alfalfa ranches.

It is situated on one of the main irrigation canals of the county, and besides has its own irrigation plant (shown above,) ready to use at any time and fully as cheap as canal water. This plant is one of the most complete and successful in the State. It could not be duplicated today for less than $3300. The place has been flooded with it at an average cost of 40c per acre. It throws 2000 gallons per minute of pure, clear water.

This place under competent management can be doubled in value in 3 years. Eighty acres of it has produced $4000 in a single season under favorable circumstances.

The owner offers it for much less than it cost, as he is obliged by a change in his business affairs to leave this part of the State.

The place is offered for $17,500—only part of which is required down; the balance can stand on mortgage with long time to run at 6 per cent. interest net.

With proper management, the place should furnish a good living for a family, and easily net the payments required, and allow a large amount to go into improvements.

Owner in town during Fiesta week. Address "H," P. O. Box 1047, for interview.

Catalina
The Magic Isle of the Pacific
Home of the Leaping Tuna

Special train daily at 9:05 a.m. from Arcade Depot (Fifth St. and Central Ave.) Returning, arrive 6:50 p.m.
Last Outward Landing—First Homeward Landing.

Shriners' Rate $2.75 Round Trip

City Ticket Office,
500 S. Spring St., Cor. Sixth, Los Angeles
Tickets at City Ticket Office and at Arcade Depot.

SOUTHERN PACIFIC — SUNSET ONCE A DAY ROUTE



DESIGNERS AND MAKERS OF MEN'S FINE CLOTHES
Bell's Exclusive Tailoring 343 SOUTH BROADWAY LOFT 2

Chino Ranch
ENGLISH WALNUT AND ALFALFA LAND.
The first five homeseekers buying 20 acres or more at our regular price, $150 per acre, will have their railroad fare from the East refunded by us.
MORRIS H. WILSON & CO.,
626 Pacific Electric Building. Phone F7804 or Main 2302.

Normandie Place
In the heart of the Wilshire-Westlake District. Prices and terms below those of others in the section. Come in, or take an auto ride and see these lots.
YOUNG & ADAMS,
7886; Broadway 2915. 354 S. Hill St.

We Make a Specialty of . . .
Acreage Property
with water. See us before you buy.
F. H. BROOKS COMPANY
215-216 Currier Bldg. 212 W. 3d. St.

J. Frank Bowen
subdivider of the finest tracts. Lots $480 up.
439-40-41 Douglas Building. Both Phones 3473.

BRICKS DROP; LUMBER, TOO.

Building Materials Market in Fine Condition.

Prices Easier Here Than in Most Coast Cities.

Call for Property to Rent Stimulates Activity.

The price of brick has dropped $2 a thousand within a few weeks. Lumber is $2 less per thousand than it was a little more than a month ago. There is an abundance of cement, gravel and most other materials for use in buildings of all kinds. Some slight delay is experienced in obtaining steel from Los Angeles for use in reinforced concrete buildings. The lime supply is short, but working quantities are always available. On the whole, building conditions in Los Angeles are described by contractors and material dealers to be excellent. They all look for a steady, healthy growth of building.

After all this loud wail about the high cost of building materials and the unusual activity in building, contractors say they have all they can do, and real estate agencies declare that they cannot supply the demand for houses and flats, and hundreds of families are settling up with temporary and unsuitable quarters until they can find the kind of homes they want.

Builders say this shortage of rental property is felt keenly; that many pieces of real estate, stampeded for a short time by the hullaballoo over supposedly great advance in the cost of materials, are going in with renewed energy to improve their property and to meet by the demand for houses.

"No advance as there may have been in the cost of building materials in two months ago would figure on only from $25 to $50 on an average house," said a prominent contractor yesterday. "An exaggerated report somehow has been allowed to exist that houses built now cost hundreds of dollars more than those built only three years ago. A little careful study of the situation would prove the falsity of this notion.

LOST RENTS BY DELAY.

"Owners of property who have held off building back have lost in rent several times the additional amount that they might have had to pay for building materials.

"The fact is becoming patent now and is noticeable that the wise ones are proceeding to build so that they will be in a position to supply the demand for houses."

There is no fiction in the statement that houses are hard to get. This is shown by the experiences of many people in the city who have sought in vain to rent the kind of homes they want. Many of these families are huddled in flats and apartment houses and want places with a bit of ground around them so that the children may have the advantage of a place of their own in which to play and the other families are getting along as they can in old-fashioned and unsuitably arranged houses, simply because as yet they can find modern ones.

Even the old-style houses stand vacant a short time, if at all.

That there is no quiet in the building world is indicated by the fact that every contractor in the city is employing his full quota of men at work. The Builders' Exchange, Secretary Kline, probably the best posted man in Los Angeles respecting conditions in the building trades, says that there are a few idle carpenters, which is due to the fact that a large number of this class of workmen pours into Los Angeles every winter and that the supply at this time usually is a little greater than the demand.

PRICES LOWER HERE.

As for the prices of lumber, brick and other building materials, there is no doubt that they probably are lower here than in most other growing cities on the Coast; certainly far lower than in San Francisco, where new brick are selling for $15 and $20 a thousand. It costs twice as much is paid in that city for second-hand brick as is asked here for the product right out of the kiln.

There has been a notable reduction in the local price of brick within the last few weeks. It has dropped from $16 a thousand, or far less than it is being San Francisco is paying. There is an abundance of brick,' too, and to make matters still better in this line, it is said that the brickmakers are moving to reduce the price of labor.

As no definite action has been taken, it is said that the bricklayers, who now receive $6 for an eight-hour day, contemplate a voluntary reduction to $5.50 or $5 a day.

The main reason advanced for this contemplated action is that the white bricklayers are encountering considerable opposition from negro bricklayers from the Southern States, who are willing to work for $3.50 and $4 a day.

It is said that there are probably 1000 negro artisans here now, and more are coming every week. Even for the whites, they are said to be entitled that $5 is a pretty stiff price for eight hours' work, especially in view of the fact that they can work here practically the year round, while in other sections of the country they experience several idle months in the course of twelve.

BRICK GROWS IN FAVOR.

The reduced cost of brick, and the fact that it is to cost less in the future to construct buildings of this material, will, it is expected, result in a much more general use of brick in the erection of residences. Brick, it is said, are cheaper in Los Angeles than in any other city in the United States, a condition that is due to the presence in this section of immense beds of excellent clay for brickmaking.

The high price of brick in San Francisco has caused builders in that city to look further for a supply, but the high freight rates, and the fact that it is almost impossible to obtain cars for prompt shipment, prevent the building of much of a trade.

A San Francisco contractor arrived recently to buy six million brick, but he had to change his plans when he found that he could not get the cars to move them.

Brick has dropped in price to the extent of $2 a thousand feet within a month or two, owing to the change in the freight rate by boat from the Northern mills. There has been no change in price at the point of manufacture, and it is said by local dealers that they expect no reduction. Dealers say they have been unable to give their customers the benefit of the reduced cost of transportation.

Strange enough, lumber is cheaper in Los Angeles simply because there is a shortage of cars at the lumber mills of Washington and Oregon. If there were an abundance of cars the price would be higher here.

Our supply of lumber comes entirely by vessel, so, on the surface, it is difficult to understand how a car shortage or a car surplus could affect the local market.

The truth of the matter is, however, that Los Angeles and Southern California take but a mere handful of the product of the northern forests. The great market is in the East, and it is supplied entirely by rail. When cars are not to be had, the lumber accumulates at the mills. It must be moved, and water transportation to the south affords an excellent outlet for a small part of the accumulation.

On this showing, it is not unreasonable to supose, according to a prominent local lumber dealer, that, when cars finally are available in sufficient quantity to carry the bulk of the shipments east, the shipments by boat will fall off, there will be a shortage here, and prices will go up.

Because of the never-ending demand from the big markets in the East, it is said to be extremely unlikely that prices will drop below present figures at the mills.

As do the contractors, the lumber dealers ridicule the statement that the advance in the price of lumber in the last few years affects to any great extent the cost of building.

The cost of lumber, they say, represents probably only one-fourth of the total cost of a house. Even an advance of several dollars on a thousand feet would not boost the cost of a house very greatly; certainly not to the extent that has been claimed in numerous wild statements that have been set in circulation.

SAW "DIRT FLY" ON BIG DITCH.

NEW YORKER TELLS CITY CLUB TO HELP PRESIDENT.

Work Progressing Favorably—Sentiment in Favor of Sea-level Canal. Yellow Fever Stamped Out—Will Appeal to President for Better Moral Safeguards in Canal Zone.

The City Club was addressed yesterday at noon by W. P. F. Ferguson of New York, editor of the Defender, who has just returned from a visit to the Isthmus of Panama, where he has been on a quiet tour of inspection of the canal, in the interest of private parties.

He received a warm reception from the club, which is rapidly growing in popularity. It is being demonstrated that at these informal gatherings at noon, a man can get the best thought under the best conditions, and without unnecessary consumption of time, and the membership is constantly increasing. L. C. Gates is the newly-elected president of the club, and L. R. Wharton is secretary.

Mr. Ferguson began his talk concerning the canal by reviewing briefly earlier efforts at the accomplishment of the same great work. There were, in his opinion, two insuperable obstacles in the way of success to the latest attempts of the French—the devilishness of champagne and the deadliness of the mosquito.

He demonstrated that the United States has conquered the mosquito but declared that in the matter of drink the Americans are surpassing even the bibulous Frenchmen.

His real sentiment concerning the construction of the Panama Canal, was best expressed in one of his last sentences, and was received with great applause.

"We ought to hold up the President's hands," he said. "If he has to fight the railroads to build that canal, it is our duty to hold up his hands and help him to build it."

In the stability of the southern republic he has no confidence. He said: "Nobody who has been on the isthmus twenty-four hours, can fail to realize that the republic of Panama is a fiction, and that the real power is the will of the President of the United States. Nicholas himself in Russia is not so much of an autocrat as the man in the White House is on the Isthmus of Panama.

"I am glad to say that as far as I could discover, work is going on as well as might be expected—the real work of digging the canal. Aside from the stupendous task of getting ready, and the building of cities, I actually saw the 'dirt fly.' They are working right along, and the blasting goes on as steadily as if it were gunfire at sea.

"There is no yellow fever on the isthmus, and there has been practically none for the past six months. Incidentally, the mosquito is responsible for yellow fever, and it was ignorance of this fact that caused the French to die off like flies when they attempted to dig the canal. You can actually sleep in the room with a yellow fever patient without danger, providing a mosquito does not get hold of you that has first got hold of the patient."

Sanitary conditions are generally good, he said, but moral conditions are bad, and he proposes to appeal to the President, personally, for the protection of young girls along the canal zone.

"I was surprised and much interested," said Mr. Ferguson, "to learn that all the men in connection with the construction of the canal, are in favor of a sea-level canal. They say that the eighty-five-foot canal will in a couple years be changed to sea-level by digging straight through the mountain."

He declared that it looked difficult to him, but that this is the universal opinion of the men on the work. His closing remarks, concerning the stamping out of vice in the canal zone, elicited marked applause.

CRUEL TEAMSTER FINED.

G. M. Slobohm, a teamster, was caught by an S.P.C.A. officer on Sunset boulevard yesterday beating an overworked mule with a section of heavy trace chain. The man was fined $15 in Police Court on a cruelty to animals charge, to which he pleaded guilty.

WHISKY STOLEN BY BARREL.

George Deltruck and Ira Homes, who are accused in Owego, N. Y., of having stolen whisky by the barrel from box cars, were taken through Los Angeles yesterday by Tioga county officers, who stopped to pick up George E. Crum, wanted in their county on a charge of having swindled two buyers on a timber land deal. Crum was arrested here by local detectives. Deltrick and Homes were captured in San Francisco.

FINING THE AUTO MEN.

Ten autoists who had broken speed ordinances and two who had failed to place rear lights on their machines in accordance with the city ordinances were fined $15 each in Police Court yesterday morning. The police are beginning to make a special effort to enforce compliance with the light provision, and more arrests will follow.

Welcome To Our Fiesta Visitors

"THE STORE BEAUTIFUL"

Extends a cordial welcome to all strangers, and invite them to make the "Ville" HEADQUARTERS FOR MEETING THEIR FRIENDS, and to feel

"Perfectly at Home"

Our REST ROOM, FREE PHONE SERVICE, WRITING MATERIALS, PURE ICE WATER and FREE CHECK ROOM, are at your service. We expect you in.

VILLE DE PARIS

317-325 So. BROADWAY — 314-322 So. HILL STREET

A. FUSENOT CO.

This Store Opens at 8:30 A. M.

Free Delivery on all Packages to Pasadena and Hollywood

Fiesta Week

Special in Millinery

Monday we offer a charming collection of FLOWER TRIMMED HATS at

$10.00

regular values up to $15.00.

In addition to these we also include LEGHORN and MILAN hats that are profusely adorned with flowers, and possess that distinct air of smartness so peculiar to "Ville" headwear.

Special Handkerchief Sale

You never can have too many of these little useful articles, and especially when you can buy "Ville" qualities at special prices.

35c values Monday only

3 for 50c

Ladies' sheer linen embroidered handkerchiefs, either hemstitched or scalloped borders. Unusual bargain.

LADIES' INITIAL HANDKERCHIEFS

50c values, Monday's price

3 for $1.00

All linen, dainty initial in corner.

JUST ONCE A YEAR

WE HOLD OUR

Sensational Sale Of High Class Wash Goods

This important event occurs tomorrow morning at 8:30, when we place on special sale, for one day, our entire stock of IMPORTED NOVELTIES,

Ranging in price up to $2.50 yard, at the ridiculously low price of ..... 65c Yard

The collection includes high class novelties that express the best thoughts of the world's finest designers in

Artistic Cotton Fabrics

Many exclusive designs, confined to the "Ville." Elaborate embroidered effects in FRENCH SWISSES and MULLS. A sale with such values and savings is

Bound to Bring Big Business

A hint to the wise is sufficient—be here at 8:30 prompt.

Special Ribbon Sale

35c Values Monday at ..... 25c yd.

This sale will be of especial interest to mothers who have to purchase hair ribbons or hat trimmings for the

School Girls

The ribbons are shown in either FAILLE, TAFFETA or MESSALINE in 5 and 6-inch widths, and a full line of colors that are wanted.

LA FIESTA RIBBONS

in large assortment.

BOWS TIED FREE.

Special Sale of New White Leather Bags

Monday we offer a large assortment of new white seal grain leather bags, gilt frames, regular $1.50 values at..... $1.25

The extreme popularity of white dresses means an increased demand for White Bags. Better invest in one tomorrow.

Novelties In Leather Goods Just Received

Our close adherence to the rapid changes in styles, makes it possible to find the newest things here before they are shown in other stores. Examine these Monday.

New Ideas In Bags, Etc.

Small MATINEE BAGS. Special at..... $2.00

Fashions latest fad. Made in seal grain leather in grey, green, brown, navy, black. Finished with chain handles in either gilt or gun metal.

Finger Purses

In Black Pebble Seal Calf lined. only..... $3.50

A new idea that will be gladly welcomed by busy shoppers.

Shriner Pillow Tops 65c Each

VISITING SHRINERS will appreciate our large line of fancy pillow tops. Our exclusive patterns, combined with a pleasing low price will appeal to their fine taste.

SOUVENIR PHOTO PILLOW TOPS 90c EACH.

California flowers and views of interesting places.

(Art Dept., aisle 8.)

Handsome Silk Kimonos About Half Price Long or Short Styles



Values up to $7.50. Sale price $3.95

Values up to $12.50. Sale price $7.50

Values up to $22.00. Sale price $10.00

THESE LOW PRICES WILL HELP YOU TO GET THAT KIMONO NOW INSTEAD OF WAITING.

This special sale will be of surpassing interest to those contemplating the purchase of a beautiful negligee garment. They are made in both plain and quaint Oriental figured Japanese silks. The designing of some is extremely artistic; fancy shirring and Val. lace form the attractive trimmings.

SUCH SAVINGS WILL INDUCE EARLY BUYING.

Children's White Coats $4.00 Up

Our new line comprises smart coats made of serge or mohair. Every one carefully tailored and perfect fitting.

Our popular prices are especially pleasing.

Fiesta Week Bargains

Suits, Coats and Skirts

Such surprising reductions for Fiesta shoppers are made possible because these suits represent a broken assortment of smart models remaining from our large spring selling.

Note the Big Saving in Prices

$20.00 SUITS, sale price $12.75

$22.50 SUITS, sale price $14.75

$25.00 SUITS, sale price $16.75

$26.00 SUITS, sale price $20.00

$34.00 SUITS, sale price $22.50

BOX COATS and Semi-fitting JACKETS, $6.75, $7.50 and $8.50 values at $5

In fancy mixtures, broken plaids, and tan coverts.

Smart SEPARATE SKIRTS Special sale at $4.95

Regular values $6.50, $7.25, $8.00 and $8.50. Latest plaited models in gray mixtures and checks.

These suits comprise JAUNTY ETON and COAT SUITS, in the newest materials, and desirable colorings. All sizes in the special lot; but not all sizes in each style.

Toilet Requisites For Our Eastern Visitors

Strangers will be pleased to know that while away from home they can purchase at the "Ville" any of their favorite brands in PERFUMES, TOILET WATERS, CREAMS or DENTIFRICES. We sell

SEMPRE GIOVINE (always young) our price.. 40c

SPECIAL SALE TOILET WATER

Violet Supreme

35c bottle at 25c

60c bottle at 45c

$1.10 bottle at 75c

A Stirring Sale Of Embroideries



Values up to $1.25. Monday's sale price.. 25c Yd

It's a special collection of some of the newest designs, and best selling patterns of the season, in Edges, ranging from 3 to 18 inches wide, and Insertions and Bands, ranging in widths up to 4 inches. The reason for such a sacrifice in price is, the assortment is broken, although there are some matched sets in the lot. OF COURSE THEY GO IN A JIFFY at 25c a yard.

Extraordinary Sale of Colored

Woolen Dress Goods

Regular $1.50 and $1.75 new fabrics. Monday at..... $1.25

Regular $1.50 new fancy Voiles Monday at..... $1.00

What can we say to emphasize the great importance of this sale? The keynote is best described in six words:

All New Goods: Remarkable Price Reductions

Such values are rarely seen so early in the season.

at $1.25

We offer the choicest styles in SILK and WOOL PLAIDS in PANAMAS, (white and black only) also French Panamas in Shadow plaids in the smartest colorings of this season. Our regular $1.75 and $1.50 fabrics.

at $1.00

We place on sale Monday the choicest styles in our $1.50 quality of CHECKED, STRIPED and PLAID

VOILES

in white grounds with overplaids and stripes of colors.

Unquestionably the Best Bargains Yet

Basement News

That will be especially interesting to economical shoppers for Monday.

Sensational Shirt Waist Sale

$2.00, $2.25 and $2.50 values at..... $1.75

$1.75 and $2.00 values. Sale price..... $1.49

$1.50 and $1.75 values. Sale price..... $1.25

This special line includes both white lingerie, colored batiste, and chambray waists.

HALF PRICE SPECIAL for MONDAY ONLY we offer 25c WIDE TAFFETA RIBBON at, yard 12½c

6 inches wide, good line of colors.

Ladies' Silk finished 25c RIBBED GAUZE VESTS. Monday at..... 15c

Lace Yoke, no sleeves.

BASKETS FOR ALL PURPOSES. Finest line in the city.

Boys' Wash Suits From 98c Up



In white or colors, 2 to 6 years. Our line is excellent this season. All carefully made and tastefully designed. Materials used are GINGHAMS, CHAMBRAY, LINEN and PIQUE.

Fiesta Visitors

should not fail to inspect our

Beautiful Drapery Section

We invite all strangers to view this extensive display of

REAL ORIENTAL RUGS

IMPORTED TAPESTRY WALL PANELS

FINE LACE CURTAINS and

RARE DRAPERIES.

Inspection entails no obligation to buy.

Take One of These $5.00 Wall Panels

home as a souvenir of La Fiesta week. Beautiful tapestry panels in large assortment. Landscapes and portrait designs.

Oriental Rugs

From $12.00 Up.

You will be pleased with our fine collection and small prices.

REAL BARGAINS

this week at

$125.00 AND $175.00 EACH.

SUNDAY, MAY 5, 190

...uvenirs ...visiting

...great ...of fire- ...the in- ...ent the ...en have ...ecasion ...e dance

...ich will ...alaikah ...ected to ...rowning

...ce are: ...eo V. ...tingale, ...ter, W. ...V. Phil ...n, Earl ...am G. ...bin, J. ...A. J. ...l Cole, ...C. G. ...Downs, ...George ...Barn ...n Behn ...dn. S. ...W. Carl ...les W. ...Fisher, ...W. I. ...D. E. ...Ads. G. ...T. C. ...nption, ...mes C. ...Brad ...Train, ...R. A. ...Miller ...L. A. ...pson, ...Pfaf ...in, E. ...W. P. ...ver. J. ...Booth, ...Copp, ...ether ...on, R. ...ge I. ...sier, ...W. ...arker, ...Smith, ...pson,

Gen. Robert Wankowski, Perry W. Weidner, George A. Finch, Dr. E. L. Bartram, Frank Bryson.

CHINATOWN'S PART.

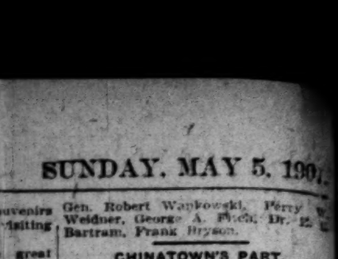
CHILDREN TO PARADE FRIDAY.

Chinatown is taking an interest in the Fiesta. On Friday beginning at 10 o'clock, there will be a parade of Chinese children through the principal city streets. A three-decked wagon, with accommodations for forty children, is being made in a vacant lot on Los Angeles street. The wagon will be filled with Chinese children between the ages of 12 and 18 years, of each sex, dressed in Oriental costume. The procession will consist only of those children born in California, of which Yong Sam Ying says there are about forty in Chinatown. Each child will carry a small American flag. The wagon will be decorated with Chinese embroidery and flowers. From each of the six upright posts, or columns, an American flag will wave, and there will also be a representation of the American eagle. After the procession the "American-Chinese" youth will be invited to a dinner, at which Yong Sam Ying, the originator of the "festival," will preside.

During this week Chinatown will be decorated as a kow-tow, or acknowledgment of our holidays. The prevailing color will be red, as that is the Chinese color for good-will, good luck, happiness, and prosperity. American flags will fly alongside the Dragon flag from the several poles which usually float the national emblem of the Celestial Empire. The two temples, or joss houses, will be decorated, and Confucius, Laotse, and Mencius, the founders of the three religions of China, will be attired in the finest silks and ornaments of gold. The temple will be open to visitors, and, while, of course, no admission fee is charged, it is expected that each visitor will buy a punk prayer or piece of sandal wood, as the keeper of a temple does not receive a salary, and his only pay comes from these sales, or donations.

The dragon has been overhauled and made to look as frightful as possible, and will be on exhibition.

An extra weight will be put on the lid: That is, the fan-tan games and opium dens will be closed.



Only 1-2 Mile County Seat

With This Pumping Plant

...early all in alfalfa, one-half ...mits of thriving town, the ...sperous County in the San

...ern house, large barn and outbuild... ...into six fields, and thoroughly pre... ...at expense. It is surrounded by ...ds (including oranges,) vineyards

...of the main irrigation canals of the ...its own irrigation plant (shown ...y time and fully as cheap as canal ...f the most complete and successful ...be duplicated today for less than ...flooded with it at an average cost ...2000 gallons per minute of pure,

...etent management can be doubled ...y acres of it has produced $4000 in ...rable circumstances. ...r much less than it cost, as he is ...business affairs to leave this part

...or $17,500—only part of which is ...can stand on mortgage with long ...interest net. ...ment, the place should furnish a ...d easily net the payments required, ...o go into improvements. ...Fiesta week. Address "H," P. O.

...na ...the Pacific ...e ...na

SOUTHERN PACIFIC — SUNSET ROUTE & SHASTA ROUTE

...n. from Arcade Depot (Fifth St. ...ng, arrive 6:50 p.m. ...—First Homeward Landing.

...e $2.75 Round Trip

...Cor. Sixth, Los Angeles ...Office and at Arcade Depot.



...SIGN

...S OF MEN'S FINE CLOTHES ...pring 343 SOUTH BROADWAY LOFT 2

Normandie Place

In the heart of the Wilshire-Westlake District. Prices and terms below any others in the section. Come in and take an auto ride and see these lots.

YOUNG & ADAMS, 7886; Broadway 2915. 354 S. Hill St.

J. Frank Bowen

subdivider of the fifteen big tracts. Lots $450 up.

439-40-41 Douglas Building. Both Phones 2472.

THE TIMES-MIRROR COMPANY
H. G. OTIS....President and General Manager.
HARRY CHANDLER....Vice-President and Assistant General Manager.
MARIAN OTIS-CHANDLER....Secretary. ALBERT McFARLAND....Treasurer.
PUBLISHERS OF

Los Angeles Sunday Times

Daily, Weekly, Sunday, and Weekly Magazine. Vol. 51, No. 140. Founded Dec. 4, 1881. Twenty-sixth Year.

EVERY MORNING IN THE YEAR.

NEWS SERVICE:—Full reports of the Associated Press, covering the globe; from 3500 to 25,000 words transmitted daily over more than 25,000 miles of leased wire.
TERMS:—Daily and Sunday, including Magazine Section, 75 cents a month, or $9.00 a year; Daily, without Sunday, $7.50 a year; Sunday, $3.50; Magazine only, $3.50; Weekly, $1.50.
TELEPHONES:—Counting-room, Subscription Department, Editorial Rooms, City Editor and Local News Room, Sunset Press 1; Home, ask for THE TIMES.
AGENTS:—Eastern Agents: Williams & Lawrence, Tribune Building, New York; 1224 Marquette Building, Chicago. Washington Bureau, 46 Post Building, telephone 2247 Main, where the latest copies of The Times may be consulted. San Francisco Office, 710 Market street, between Third and Fourth.
SWORN CIRCULATION:—Daily net average for 1895, 18,901; for 1897, 19,238; for 1898, 20,131; for 1899, 25,731; for 1900, 26,738; for 1901, 28,448; for 1902, 30,930; for 1903, 30,246; for 1904, 37,702; for 1905, 43,160; for 1906, 50,501 copies; Sunday average for 1906, 70,749 copies.

Yesterday's Regular Edition 49,820

THE TIMES has a larger regular bona-fide circulation than any local rival. It circulates widely among the intelligent, industrious, substantial, forehanded classes. The greatest volume of business advertising, the finest display, the best classifications, the largest results to advertisers.

Offices: Times Building, First and Broadway.

Entered at the Los Angeles Postoffice for transmission as mail matter of the second class.

EIGHT NEWSPAPER PARTS AND SUNDAY MAGAZINE

Pen Points

Now for cap and bells! This is our week of play.

"Whosoever will, let him come." The show is for everybody.

The easiest way to make money is too often the easiest way to jail.

"Advance our colors to the outer walls. The cry is still they come."

After all, it will be the pretty girls who will really make good our boasts.

The Shriners are coming from everywhere, and lots of people from other places.

The only thing that seems to want to stay in the East is the winter weather.

Every race on earth will be represented in the parade, including the police force.

Meat and drink for the Arabs and hay for the camel! We are ready for all comers.

The San Francisco delegation will no doubt spend part of the time in watching us grow.

An then to think that the Shriners have lots more members who had to stay at home!

The pilgrims will find that this is about the biggest and best oasis they ever landed on.

The outlook for the dark horses in the next Republican National Convention is not bright.

The country is well acquainted with Mr. Taft, and Mr. Taft is well acquainted with the country.

When all the night illuminations are turned on, a man will be able to see his way clear to Redondo.

If peace suddenly struck Central America the people down there would probably die of heart disease.

The signs are that the hello girls in San Francisco will soon get tired saying hello to empty stomachs.

Pretty soon those Middle West and Eastern cities will be boasting as to which one has the most snow.

The police have been instructed to arrest no Shriner except at the Shriner's own personal request.

The next best thing to having Roosevelt, himself, is to have a Roosevelt man and a Roosevelt platform.

Moreover, all the visiting brethren are notified that any old password will admit them to the best we have.

The Nobles will find the "zem-zem water" on tap at 200 different places in town, not including the drug stores.

Also the visitors should get away from the glare of the lights along about midnight to hear our mocking birds sing.

It will be hard to make some of them believe that they are not looking at a mirage instead of the real thing.

The cheerful idiot with the tin horn will be abroad as usual. Let him blow himself. He doesn't always have the chance.

With both a strike and a lawsuit on his hands we should say that Patrick Calhoun must be somewhat of a busy man.

After it's all over we trust every Noble will find himself able to wear the same sized fez without a pain in his head.

If warm weather doesn't soon strike the Middle West the Fairbanks boom will be taken out and murdered in cold blood.

We don't think Los Angeles ever looked as pretty as it does now, except that other time when it looked just about the same.

"Why are we so bad?" asks the New York Tribune. One reason is that you have a climate that would make a devil out of a saint.

Then, too, the number of floats in the electrical parades can be considerably increased by a few floats taken beforehand. But we hope not.

We can furnish souvenirs of everything except the climate. That's something that is anchored here and can't be taken away even in pieces.

The guests within the gates will notice that we are able to supply them all with beds without having to sleep out in the back yards ourselves.

The great recommendation that mustard blossoms have as a decoration is that the farmers are perfectly willing to spare any amount of them.

We don't just know how many brass bands we will have on hand this week, but there will be a great many. There will be tooters here who can make a horn sing tunes that delight the heart and that cause a dray horse to prance like a two-year-old in a meadow pasture.

WE WILL SHOW THEM.

This is the gala week of the year in Los Angeles. The greatest Fiesta of the decades is to take place during the next six days. There are greater reasons than ever before for this celebration.

The city has grown greatly for all the ten years past, and more rapidly last year than ever before. Here is a city of a quarter of a million people, with business structures and private houses as magnificent as are to be found anywhere. The year has been prosperous beyond former experience for all, from the laboring man and the shop-girl to the big merchant, manufacturer, or broker. We all have enough of the profits of business left over to give us an abundance to spend on the Fiesta and not miss it.

Then we will have here as guests the largest and most distinguished body of visitors who ever honored this city with their presence. The thousands of Shriners have traveled far, not so much over "burning sands" as over ice-bound plains in their own homes, to pay us this very welcome visit. They come here with all sorts of preconceived notions of us, of our State. They have heard more of modern Los Angeles than of ancient Babylon, of Athens, the great seat of wisdom, or of Imperial Rome. They have heard almost as much of the glories of California scenery and of its climate as of the joys of the New Jerusalem.

This is a great city, a well-built city, a magnificent city. What our people have done in the past in the matter of making a city will be duly impressive. Eastern people sometimes doubt the stories of our wonderful productions, of our great growth, of our flowers, sunshine and skies. Well, these will be in evidence to speak for themselves, and if there is any deception it must be that of the visitors' own eyes.

There will be no more question of our California hospitality than of the beauty of California roses and the size of California turnips. The mocking-birds will take care of their part of the programme and no Shriner will go back in doubt about the music from his glorious throat. As to the hospitality the Shriners of this city and the people generally will make that as manifest as the poppy makes his beauty or the mocking-bird his music.

Guests, the city and all therein is yours! If you want anything, ask for it. You shall have it, from a draught from the Zem-Zem spring to an orange, a bank, a ten-story building, or a smile from one of California's prettiest girls. You are our guests, our masters. We are your servitors, your slaves. With us, to hear is to obey. If you lack anything necessary to make your visit pleasant, it will be your own fault.

The biggest orange on the table is yours. We are tired of them, anyway. The first cut from the roast-beef is at your service. You shall lead the dance and your partner shall be in all cases "the prettiest girl in the room." Every man, woman and child will give you "the right of way." We will "wait for the next car" every time and give you the best seat on the first.

We are all effaced, "pushed off the map." The city is yours.

MADE IN LOS ANGELES.

The manufacturers of Los Angeles are showing the right way to build up a city. Their exhibit of "things made in Los Angeles," on Main street between Third and Fourth, in the old Panorama Rink building, is as inspiring an object lesson as has ever been given here.

The average visitor from abroad is prone to say: "Your climate and scenery are everything that could be desired, but what is there to support a population?" The resident or the "stranger within our gates" who will take the trouble to visit this exhibition will have the question aswered better than could be done in a large volume. There are few of our own people who know half the story that is told in this concrete shape upon the floor of the Panorama building.

Take, for example, a partial sketch of some of the industries established and flourishing here. The exhibit includes tiles, strawboard, a cascade of port wine, pipe organs, automobiles, candy, perfumes from native flowers, mosaics cut from native rocks, Indian baskets and blankets made upon the spot, said to be the only exhibit of its kind in the world; silk, sewer pipe, 14,000 air-tight stoves turned out in a year by one local manufacturer, heavy mill and mining machinery, gems of native production, rubber goods of many kinds, sugar, and at least two products unknown elsewhere. There is a very interesting exhibit of what they call "woodstone flooring," and quite as interesting an exhibit of leather made in a local factory without the use of oak or other wood tannin. This is called anti-oak leather.

How many of us know that half of these commodities were produced among the manufacturing industries of the city? You can buy there, "all made in Los Angeles," a bag of peanuts or a bag of gum drops, a beautiful little gem, a twenty-horse-power automobile, a patented steam engine or a new pump, an immense ore separator, or paper products made from the refuse straw of the country, and so to a silk ribbon for a lady's neck or sugar to sweeten your morning coffee. Of course, there are all sorts of cereal products, of the package types

THE POSIES' WELCOME.



many, all kinds of pastes, and raw meals of every kind.

The benighted intellect laboring under the delusion that there is nothing here of a substantial industrial nature to support a large population, will be illuminated by a few moments' talk at one of the big booths where a hundred varieties of soap are exhibited and learn how many men are employed constantly at high wages in one of these factories. Pass from there to the booth where the beautiful exhibit of tiles is set out, all made just on the outskirts of the city, and all from clays produced in Southern California. These tiles are as pretty as go into the construction of the most costly houses in the country. The plant is capable of turning out an immense amount of work. Visit then the sewer pipe exhibit, and see cylinders made of local clay from the size of a fruit can to those large enough for a man to walk through, standing up.

Los Angeles is not a Pittsburgh nor a Paterson, a Lynn nor a Fall River. The prosperity of this country rests upon a basis made of many elements. Besides our attractive climate, on which we depend for our perennial crop of tourists, a very important and valuable one, we have our rich agricultural plains stretching hundreds of miles around, producing 25,000 to 30,000 carloads of citrus fruit and all the other valuable crops of the country. But besides these we have a very solid foundation in the way of manufacturing industries. While not so large in any one line as in other cities which might be selected, it would be difficult to name one city where manufacturing presents a greater variety.

Besides the unique display of Indian baskets, drawn work and blankets, Los Angeles will challenge comparison with the world in the cascade of wine running at the exhibition in an immense stream from morning until night.

THE WAY TO WIN.

The Draymen's Association, Jobbers' Association and employers of truckmen in this city are in a fair way to win the battle that has been forced upon them, and that right speedily.

There is just one winning plan of campaign, and the employers in this instance seem thoroughly committed to it. It is the plan which has won every fight of the sort in Los Angeles—and is expressed in the motto: "All stand together and no parleying with belligerents with clubs in their hands."

The misguided truckmen have declared war, and war let it be. The employers cannot afford to make a single concession. Concessions are no part of successful war. Any form of surrender in this case would only invite further trouble, would encourage the laborite bosses, would fat up the loafing delegates, would breed future strikes. The safety of the business prosperity of the city lies in the steadfast pursuance of its time-honored policy of no compromise with armed industrial belligerents.

It would be folly for the employers of the strikers to yield one inch from the ground they took at the opening of the fight and which they pledged themselves to maintain. It would be suicidal to restore any trouble-leader or violent striker to his place. The only course is to teach the walking delegates once again that they cannot dictate to the business men of Los Angeles how they shall conduct their business, and to let the dupes know once for all time that when these business men take a position for justice and right, they will defend it to the end.

Experience has taught that it is a great mistake for employers who have organized for a battle of this kind to treat with, separately, to hold "talking-matches" or conferences individually, with the labor-union bosses, or to listen to any individual propositions. Safety lies in holding faithfully together and referring all communications or approaches from the common enemy to the Executive Committee or other body or representative of the unified employers empowered to make terms. To stand together and to stand fast, to win this fight first and then talk about losses or rearrangements—that is the policy that is bound to triumph. The vital thing is to win the fight, to win it at all costs.

It will be unnecessary for the employers of truckmen to fight this fight but once if they stand resolutely where they have declared they would stand. The only mistake they can make is to let it be known that their formally-promulgated word is not good. The certain road to victory is the course of "no compromise" which they originally marked out and which The Times is sure they will follow.

And, by the way, in reference to the alleged "untimeliness" of this fight, what more profitable exhibit could Los Angeles give to the visiting thousands this coming week than an illustration of the Los Angeles method of suppressing walking delegates and maintaining industrial liberty?

The Times does not believe that any considerable number of other trades will join in the despicable conspiracy hatched by the bosses of the truckmen's union to interfere with the progress of La Fiesta. That menace looks very much like a bluff. But it were a thousand times better that La Fiesta should be obstructed than that the enemies of industrial freedom should gain a footing in Los Angeles. To this sentiment The Times believes the prospering independent workers of Los Angeles, as well as the managers of our business interests, will heartily say "Amen."

SAN FRANCISCO'S SECOND REGENERATION.

More than half a century ago San Francisco, then a far-off and newly-born outpost of civilization, fell under the domination of as vicious a gang of grafters and cutthroats as the world knew. The Vigilance Committee of 1856 by drastic measures ended the reign of terror which was threatening the existence of the city. The regeneration was thorough and its effects lasted for years.

During almost twenty years following the violent outburst of public fury in 1856, San Francisco offered a model of city government. The best men in the community stood for office and were in almost every case elected by large majorities. During these years the Mayors of the city were men of remarkably high standing.

Then came hard times in business; and the people, forgetting the lesson their fathers learned in early days, allowed the city government to fall into the hands of a clique of demagogues brought into prominence through the sand lots agitation. From that day to this, a period of over thirty years, things have gone from bad to worse until in some respects the earlier corruption is fully matched.

The present troubles came to a head when the indifference of the people to the welfare of the city and a general neglect of civic duty resulted in foisting a gang of labor-union agitators and their sympathizers upon the city as its governors. Almost every office, from Mayor to poundmaster, has been held by these plunderers and ruffians. The conditions brought about by this misrule are too well known to require recapitulation.

The interesting thing at this moment is that after patient toleration of the corruption an awakening has at last come, similar to that of the days of vigilantes, and the people declare that the misgovernment of the city must come to an end.

The last phase of this awakening is the most hopeful. Under the protection of men of their own kind in office, the labor-union organizations have "run" the business interests of the city in their own way. They have held the people under the heels of their hobnailed boots and trampled on the rights of business men and of independent workers, and no man has had courage to protest.

How patient the people of San Francisco have been while these wrongs have been perpetrated and their peace has been destroyed. All the people without notable exception have submitted to this ruinous dictation as to how business should be done and have looked on without protest while the city treasury was looted and business men held up with as little regard to law or right as the highwayman observes. Employers have let the agitator place his rough heel upon their necks and have been afraid to cry out for help. The small dealers have with gross cowardice expressed hypocritical sympathy with men out on strike because unjust demands would not be conceded, or impossible ones could not. Then retail business men have condoned cowardly crimes committed by strikers because they were customers whose trade was worth a dollar a day gross. The newspapers, with a timid regard to the few nickels taken in for street sales, did not dare to tell their readers of the injustice of labor union demands, or of the violence of toughs out on strike. What could be hoped?

An awakening, and that has come! The employers, driven to desperation, and with the courage of a rat in a corner, declare that they will show their manhood and be free. The public at last refuses to condone violence and stand for tyranny. The people say they no longer sympathize with the gang of boodlers and grafters who have been robbing the city and holding up business men. They declare after due deliberation that they will no longer stand for violence and condone murder. They even condemn the newspapers, heretofore as cowardly as themselves.

Very well. All this is a good beginning. But it is only a declaration of war. The people of San Francisco must not expect the gang drunk with a long reign of plunder and bloodshed will throw down their arms and capitulate at the beating of a tom-tom. At least a show of battle will have to be made. The boodler, the bully, the criminal, is always a coward. He never stands up to a fight excepting when he faces a bigger coward, who runs away without striking a blow. If the San Francisco business men will be as good as their word, the victory will soon be won. We shall see.

THE LAND OF BEAUTY AND CONTENT.

"The sunlight of the morning across
the far hills broke,
From the dawn the veils of mist fell
and faded as I woke;
The sea 'was bathed with glory in a
mist of swirling fire,
And I wandered with my soul in the
Land of Heart's Desire."

To the thousands who are within our gates as guests this bright May morning, and to the thousands who are still coming with every onrushing train, we extend our greetings and felicitations. The presence of most of these welcome strangers here in our California of the South will prove the realization of long-nurtured dreams. For, it is true that throughout all America it has been the dream of every man and woman from earliest childhood to some day set foot in the Golden State of California.

This is the Land of Heart's Desire, and there is no other like unto it on all the round earth, travel whithersoever you will. It is the land God made that one day when He was happiest. It is the land that He made nearest like heaven. Into it He put His dreams and His love. He filled it with the sun of His glory by day and the beauty of His stars and great mellow moons by night. He placed the grandest of mountains behind it, and the fairest of oceans at its feet.

Here is the land of beauty and content. The year swings on its pathway leaving us always with the same things that people in other lands long for through dreary months of snow and cold but to hold for the merest fleeting happiness of enjoyment. Here are highways aflame with flowers in January as in June. The mountain tops are covered with eternal snows and the valleys with blossoms that never die. What we call winter is only a happy season of singing rains that fall soft as music in a dream. What we call summer is a season of gleaming skies, of pleasant airs borne from the loving and kindly sea. It is a land that grows never old. It lives in an undying springtime, drunk from the springs of eternal youth.

Here, as God surely intended we should do, are we to grow the future race—men with strong hearts, yet kindly, strong-limbed, brave of soul and ingenious of brain, and women the fairest in the world. Here shall sweep as in a giant eddy, some day, the commerce of all the seven seas. Cities like unto our own shall crown a thousand hills and lift the roar of endless traffic from a thousand valleys. Yet beauty shall remain, and gladness and content. The laughter of childhood and the peace of old age shall mingle then as now.

The Land of Heart's Desire is soft with dreams yet strong with doing. It clings lovingly to a past holy with memories, yet looks to a future sublime with promise. It is "just California."

"Sun and dews that kiss it,
Balmy winds that blow,
The stars in clustered diadems
Upon its peaks of snow;
The mighty mountains o'er it,
Below the white seas swirled—
Just California stretching down
The middle of the world."

What San Francisco must do is to get somebody to cast out the devils. It requires the working of no miracle, either. All it needs is a stiff backbone and a liver that doesn't turn white when a walking delegate froths at the mouth.

We desire to impress upon the minds of the strangers that we could decorate this town and a thousand others like it with flowers any day in the year and still have enough left to do it over again.

HOROSCOPE FOR THIS DAY.

Sunday, May 5, 1907.

BY COZETTE.

"Avoid animals."

This is the 125th day of this year. Moon is the last quarter; age 23 days. Jupiter is evening star. Venus is star of the morning.

Mars, the governing planet for this day, betokens antagonism. Do not jeopardize your life by trying to ride or drive horses that are not thoroughly broken, for this is a period when even the gentlest and most faithful of family horses are liable to show signs of obstinacy and waywardness. If occasion demands that you assume the risk, exercise patience when any indication of trouble arises. Use persuasion, but do not provoke further difficulty by an attempt to compel obedience to your desires.

Do not plague, harrass or irritate wild animals in the open or in cages. It would not be wise even to tease or annoy the tamest of house pets, from parrots to lap dogs. A sudden retaliatory snap at you may mar you for life. Take heed.

Those whose birth date this is are threatened with accidents. They will soon hear great good news from abroad. They will soon attain a position high in the estimation of the public.

A child born today will meet with much success in life—will rise rapidly and be highly respected. Extravagance will prove its greatest fault.

FIESTA-SHRINER TIES

On the closing day of the Shriner festivities will be issued a special number of The Times, containing a detailed account of the entire events, illustrated profusely and inclosed in illuminated colored covers. The whole story will be graphically told by special writers, and illustrated as pictured by expert artists and photographers "on the spot." In a few personal letters this story could be told as it will be in this Fiesta edition. visitors and citizens can be saved a less amount of time, which would otherwise be consumed in letter writing, sending copies to correspondents at a distance.

The first edition will consist of 200 copies, and advance orders are being taken.

Advertising copy will be received to and including May 10th.

THE TIMES-MIRROR COMPANY

HIKIN' OUT.

They's times when little grass
don't do you any good—
You got to have a mountain
cañon or a wood—
So tired an' sick o' things and
you want to turn an' fly
To where there's nothin' fenced
exceptin' by the sky!
Jes' hankerin' for bigness, and
isn't any doubt
But what you'll take the first
to be a-hikin' out.

You wish that everybody could be
you in the fun
O' findin' sleepy medders a-sunnin'
in the sun,
An' a little stream a-laughin' and
jokin' through the shade
Where the reeds are tellin' secrets
an' the willows love to wade
Such a woodsy fascination—you
scarcely tell about—
But you're jes' a-living' pent because you're hikin' out.

As tickled as a kid to be
through the brush
Where the perfume o' the
things comes on you with a rush
An' the birds keep on a twitterin'
like they didn't know
The purtiest way to tell you is
flowers come an' go.
You git to lookin', listening, sure
'nough Injun scout,
For you're jes' a child o' nature
at home a-hikin' out.

It freshens up your heart, and
your cares away,
Gives you somethin' sweet and
to be a-usin' every day—
The spirit o' the bigness, the
things that know
That all they got to do is jes' to
an' love an' grow.
Oh you bring back somethin' pure
that you wouldn't be without,
An' all the world looks different,
you been a-hikin' out!

RUBY ARCH

A girl's idea of a nice man is
who says she broke his heart by
marrying him when he didn't



Gold Bullion

Through the courtesy of The Gold Roads Mining and Exploration Company, we will exhibit in our South Window, Fiesta Week, two immense Solid Gold Bricks—containing pure gold valued at

— $80,000.00 —

United States Mint assay.

This gold is exhibited to our Shriner visitors as one of the many sources that give Los Angeles its wonderful prosperity. Such an amount of pure gold has never been placed on exhibition anywhere.

We would ask our own people to call our visitors' attention to this wonderful display. Remember, this is not an exhibit to sell our Diamonds or Fine Gold Jewelry, or to promote any mining scheme (no stock for sale,) but an ocular demonstration of the fact that California produces gold and Los Angeles people share its prosperity.

Your inspection cordially invited.

Visitors welcome.

MONTGOMERY BROS.
Jewelers and Diamond Merchants
SPRING ST. AT THIRD

TRUSTEE PROPERTY NUMBER TWO

On Broadway between Fourth and Fifth streets. Units now at $1,000. One-third of the ten stories and basement already Every indication of an 8 per cent. dividend the first year. particulars apply to The Trustee Company, 357 South Spring second floor.

ing rains
e dream.
season of
irs borne
sea. It
old. It
e, drunk
outh.
we should
re race—
kindly,
and in-
the fair-
il sweep
the com-
. Cities
crown a
r of end-
valleys.
gladness
of child-
ge shall

e is soft
h doing.
oly with
ure sub-
just Cal-

e it,

adens
f it.
ried—
down
."

do is to
e devils.
miracle,
ff back-
n't turn
le froths

e minds
el decor-
l others
in the
it to do

DAY.

is year.
23 days,
s is star

for this
Do not
to ride
horough-
d when
faithful
to show
ardness.
assume
nen any
ise per-
further
compel

ate wild
ges. It
ease or
s, from
den re-
mar you

s are
ney will
from
a posi-
of the

et with
rapidly
vagance

FIESTA-SHRINER TIMES

On the closing day of the Fiesta-Shriner festivities will be issued the special number of The Times, containing a detailed account of the entire week's events, illustrated profusely and in colors, closed in illuminated colored cover. The whole story will be graphically told by special writers, and illustrated and pictured by expert artists and photographers "on the spot." In a thousand personal letters this story could not be told as it will be in this Fiesta edition. Many visitors and citizens can be saved an endless amount of time, which would otherwise be consumed in letter writing, by sending copies to correspondents far and at a distance.

The first edition will consist of 100,000 copies, and advance orders are now being taken.

Advertising copy will be received up to and including May 10th.

THE TIMES-MIRROR COMPANY.

HIKIN' OUT.

They's times when little grass
don't do you any good—
You got to have a mountain
cañon or a wood—
So tired an' sick o' things walled
you want to turn an' fly
To where there's nothin' fenced
exceptin' by the sky!
Jes' hankerin' for bigness, an'
isn't any doubt
But what you'll take the first
to be a-hikin' out.

You wish that everybody could be
you in the fun
O' findin' sleepy medders a-stretch
in the sun,
An' a little stream a-laughin' as
jokin' through the shade
Where the reeds are tellin' secrets
an' the willows love to wade.
Such a woodsy fascination—you
scarcely tell about—
But you're jes' a-living' poetry,
cause you're hikin' out.

As tickled as a kid to be transplanted
through the brush
Where the perfume o' the growing
things comes on you with a rush
An' the birds keep on a twitterin'
like they didn't know
The purtiest way to tell you how
flowers come an' go.
You git to lookin', listening', that's
sure 'nough Injun scout,
For you're jes' a child o' nature,
at home a-hikin' out.

It freshens up your heart, an' it blows
your cares away,
Gives you somethin' sweet an' strong
to be a-usin' every day—
The spirit o' the bigness, the little
things that know
That all they got to do is jes' to live
an' love an' grow.
Oh you bring back somethin' precious
that you wouldn't be without,
An' all the world looks different, 'cause
you been a-hikin' out!

RUBY ARCHER.

A girl's idea of a nice man is one who says she broke his heart by not marrying him when he didn't ask her.

WHAT'S SAID IN SAN FRANCISCO.

[SPECIAL CORRESPONDENCE OF THE TIMES.]

SAN FRANCISCO, May 2.—The tortuous ramifications of the graft investigations in this city, extending into territory extraneous to municipal affairs, would seem to indicate that larger results are sought for than the conviction of a political boss and his official puppets. The man in the street, with his air of mystery and his secret whisper, is busy nowadays with possible theories as to the real power behind Prosecutor Frank Heney and Detective W. J. Burns. It is well known that the two men are thoroughly loyal to the administration at Washington and enjoy the complete confidence of the President of the United States. Already our vanity at being in the greatest graft center of the world is diminished by the thought that the whole muss is to settle the affairs of the most recent member of the Ananias Club.

In the annual debate between Stanford and the University of California it was decided that President Roosevelt was justified in extending Federal power beyond the limitations defined by State grants. Close on the heels of this decision from this high court of last resort came an order from Washington, reading as follows: "Protection to the public revenues renders it necessary to restrict the issuance of passes on revenue vessels to those granted for good and sufficient cause." Thus is home rule relegated to the shelf, and the picnics and trips of our citizens have enjoyed on government boats, through courtesy of officials, are abruptly cut off.

Jack London, the author, sailing through the Golden Gate with the Socialistic flag at the masthead of the Snark, his stanch ketch, smiled at the futile attempts of creditors to hold him. As a hobo he had often escaped detention, and this time he was pleased at the chance to call his foiled creditors "plagiarists."

The present population of the city is a wide-open question, with a liberal margin for the imagination, and judging from the guesses, it strongly resembles a game of poker, where everyone raises every one else. The school superintendent, with the expectation of an increased appropriation from the state, boosted the school census away up and patted himself on the back when his estimate of the population reached 400,000. The postmaster, judging from the difficulty his men had in delivering mail in the burned district, saw the bet and raised the ante to 470,000. While the other two were at sixes and sevens, the chairman of the Promotion Committee, believing in multiples of ten, raised to 480,000; and now it is up to the editors to make it an even half-million.

Most of our citizens are good-natured to a fault, and are always ready to help the oppressed when an injustice is being done; but the laundry strike was enough to try the patience of Job. The grievances of the employés may have been "some," but when they asked their employers for what was practically a 40 per cent. increase in wage, no one was surprised when the bosses said "This is so sudden." This ungallant answer of the magnates to the laundry girls brought on the strike, and made most of us realize that patience ceases to be a virtue and cleanliness is far from godliness after a man has turned his collar three times.

It is comforting to think that the breadline long ago reached the vanishing point, and the soup kitchens have swept out of existence, and that times are so high that even the poorest of us can afford a cigar and a glass of beer; but there is still want and destitution in this city of wonderful bank clearings. The other day the police arrested a hungry man for breaking into a restaurant, and in his pockets were six doughnuts, a hard-boiled egg and a prayer book.

Police Capt. "Jack" Martin, like some other distinguished publicists, is a practical man, but he sensibly confines himself to talking and seldom commits his opinions to paper. Standing the other night at the corner of Turk and Larkin streets, he pointed out to me eight saloons within half a block from where we stood. "Now," said he, "these liquor dealers are foolish to press the limit that way and attract attention to their numbers. They don't seem to realize that prohibition is gaining ground everywhere, and that even in Texas counties are closing out saloons and gambling hells." Just then a full realization of the proximity of the awful danger came to the captain, and he snapped out, abruptly: "By the way, how far is Texas from here?"

PLUTO.

WHEN THEY FORGOT.

Went to Bed for Dinner.

An amusing incident is told of the absent-mindedness of the late Justice William G. Keogh of Ireland. It was at a bar dinner at his own house, and he had excused himself from the guests who had already assembled, to go upstairs to dress.

Time went by, but he did not reappear. The company sat patiently for some time, till at length, when their appetites were getting the better of their manners, and they were about to send a messenger in quest of their absent host, he appeared and explained with many apologies that, imagining that he was retiring for the night, he had undressed and got into bed. After an hour's sleep he awoke, and it suddenly dawned on him that his guests were waiting to dine with him below.

Looked Into the Wall.

Another peculiar case of absent-mindedness was that related of Peter Burrowes, an Irish lawyer. A friend who called on Burrowes at an early hour one morning found him shaving with his face held close to an empty wall. "What on earth are you assuming that attitude for?" he asked.

"To look in the glass," was the reply.

"But there's no glass there," laughed the acquaintance.

"Bless you! I didn't notice that before," said Burrowes, and then calling his servant he asked him what had become of the mirror.

"Why, sir," said the man, "it was broken six weeks ago."

Forgot His Dinner.

A business man and financier of the first rank in Boston is so absent-minded that he occasionally forgets to go to his dinner. His customary hour for this meal—when he remembers it—is 2 o'clock. The other day, quite absorbed in business, he worked steadily on until 4, and then began to have a quite natural sense of emptiness and yearning in his stomach.

"Dear me," he said musingly, applying the flat of his hand to his waistcoat. "I wonder what I ate for dinner that disagrees with me?"

When Jerome's Father Forgot.

Dist.-Atty. Jerome is responsible for a story concerning the absent mindedness of his father. He says this was the cause of the occurrence, though the elder Jerome was of a humorous nature, and inclined to facetiousness.

The present District Attorney, then a mere boy, and his father were riding in a crowded Fifth avenue stage in New York. So cramped was the space that the son was seated on his father's lap. Presently a stylishly attired woman wedged herself into the stage, and stood in front of father and son. For some distance the elder Jerome had appeared to be busy with his thoughts. Suddenly the youngster was shocked to feel his father nudge him, and hear him say in a far away tone of voice, "I am ashamed of you, Travers. Why don't you get up and give the lady your seat?"

A Scholar's Embarrassment.

Ex-President McCosh of Princeton was celebrated for his absent mindedness.

In spite of his failing, as long as he was the head of the institution, it was Dr. McCosh's greatest ambition to remember the name of every student. Sauntering across the campus in his preoccupied fashion one morning, the president met a senior face to face.

"Good morning, Mr.—Mr.—" he began, hesitatingly.

The student supplied the name.

"Why, certainly, Mr. Blank. Are you quite well, sir?"

That question being answered in the affirmative, inquiry was made regarding the health of the student's mother, which was answered.

Then followed the inquiry, "How is your father?"

"I had the misfortune to lose my father sometime ago, as you will recollect," was the answer.

Mr. McCosh apologized humbly to the student for having allowed the fact to escape his memory.

Next morning the two met again in the same manner, and the identical list of questions was gone through. At the end the doctor propounded as before:

"How is your father?"

"Still dead, sir," said the senior, and left him sorely puzzled.

Scientists Have Best Brains.

Famous brains are of four sorts. The lowest group contains the minds that are stimulated greatly by alcohol, tea, and other drugs, and by impressions derived from the senses; the second group contains the infant prodigies whose intellectual powers wane in middle age; the third group contains the pathological cases usually terminating in insanity; the fourth and highest group is that of true geniuses whose powers remain unimpaired until old age. This is Hausemann's classification. Spitzka has come to the conclusion that men eminent in exact sciences like astronomy and mathematics have the greatest average brain weight. Next come the men of action, including statesmen and artists, and after these come the biologists, geologists, and other representatives of the descriptive sciences.

HF THE MARK OF GOOD CLOTHES KNOW US FOR BEST VALUES



The Cutest Wash Suits Yet

Almost every conceivable style sailors, Norfolks, Russians, the greatest variety of pretty, boyish styles shown in this city.

All the popular, white and colored materials. Sizes range for boys of 2½ to 16 years. We want every mother in Los Angeles to see them. Prices are

$1.50 to $15

Harris & Frank (inc.)
LEADING CLOTHIERS
337-341 South Spring Street

J. W. Robinson Company
Boston Dry Goods Store
235-237-239 SOUTH BROADWAY

$1.75 Silks 75c

Never before has a Novelty Silk attained such universal popularity as that won this season by "Nouveaute en Rajah."



For weeks back it has been impossible to keep assortments replenished--the mills couldn't fill one-tenth of their orders.

With such a demand while the price was $1.75 a yard, what will it be tomorrow when we put them down to SEVENTY-FIVE CENTS!

Close to four thousand yards---undoubtedly the broadest variety now on the Coast---yet, so long as we cannot fully replenish the assortment, we take drastic measures to close out every piece in one day. No mail or telephone orders. None sent on approval.

A Wealth of New Wool Dress Fabrics

Plaids are immensely popular for suits, for waists and for skirts.

Last week's arrivals give us a seemingly endless variety in Serge, Foule, Poplin, Panama, Shelma and Mohair weaves. 75c to $2.50 a yard.

Splendid assortment of Scotch Tartans in Foule Serge—especially desirable for skirts—$1.50 a yard; 44 inches wide.

Tartan checks and stripes in Panama and Shelma weaves—extensively used for separate skirts—$1.25 a yard; 44 and 46 inches.

Gray and tan mixed Panamas in indistinct plaids and checks, $1.00 to $2 a yard; 54 and 56-inch widths.

Auto cloths in silk-and-wool, cravenetted, 48 and 50 inches wide, $2.25 to $3 a yard, greens, reds, browns and blues.

42-inch rubber-back Lansdown for auto coats, in black, brown and red, $2.50 a yard—certainly the ideal fabric for this use.

Priestley's Clifton suitings in soft shades of gray and black and gray effects; invisible checks and plaids, $2.25 and $2.50 a yard; 54 inches.

At $1, $1.25, $1.50, $1,75 and $2 we are showing an exceptional array of light-weight suitings designed especially for summer suits and skirts; indistinct plaids, checks and stripes; choicest assortment we have EVER shown at those prices.

The grace and character in the hats shown here are inimitable in the "cheap sorts." Robinson Company millinery possesses a distinctivenes, an individuality, which will command the respectful attention of all fastidious dressers.

(Second Floor.)

Unmatchable Values in Women's Suits at $25 and $35

In richness of materials, cleverness of cut and perfection of tailoring the street suits we have ready for tomorrow's selling at $25 and $35 entirely outclass any we have ever before been able to offer at anywhere near those prices.

Elegant light wool fabrics in Prince Chap, Cutaway, Pony and tight-fitted back Cutaways. Some with velvet collars. All lined with silk. Pleated skirts, some with stitched bands as well. Mostly in light gray and tan stripes, checks and plaids.

(Second Floor.)

$1 and $1.50 Combs . . 50c

$1 and $1.50 back combs of imitation tortoise shell—and it's a mighty clever imitation, too—to be sold tomorrow at fifty cents.

(Notion Dept., facing Elevators.)

Our big adv. is in the "Cream Sheet."

Linen Parasols $1.50 to $40

No matter how many other kinds of parasols you may have, there are times when only a white linen one will exactly meet the requirement.

No question about finding just what you want in THIS collection, no matter what your price limit may be.

Plain white linen parasols with hemstitching or fagoting, $1.50.

White linen parasols with embroidery insertion and edging, $2, $3, $4 and $5.

Hand-embroidered linen parasols at $7.50, $10, $12 and so on up to the indescribably beautiful creations at forty dollars.

Children's parasols in dozens of decidedly attractive designs at 50c to $3.

$18 and $20 Robes $8.50

Robe patterns of fine handkerchief linen, beautifully embroidered, at $8.50. Worth $18 and $20, even under the OLD schedule.

(Lace Robe Section, rear of left aisle)

Handkerchiefs at Half

We recently bought 400 dozen men's fine all-linen handkerchiefs, neatly hemstitched and with hand embroidered initials, at half present market value. The saving is yours—25c, whether you take one or a hundred.



WELCOME SHRINERS AND OTHER FIESTA VISITORS

All who come to enjoy the pleasures of La Fiesta are most cordially invited to pay a visit to the leading "quality" drug store of Los Angeles. You'll find our public resting-room open every day from 7 a.m. to 10 p.m. Take advantage of the comfortable resting places, telephones, city directory, writing table, and other conveniences. If you should need drugs of any description, remember we can supply you at lowest cost. And a telephone call will bring a messenger to your hotel or stopping-place with what you need. No extra charge. No annoying delays.

The Drug Store that Saves You Money

$1.00 Listerine	75c	$1.00 Eau de Quinine	75c
50c Listerine	40c	25c Mennen's Talcum	2 for 25c
50c Syrup of Figs	40c	$1.25 Sunbrights Food	90c
$1.00 Liquozone	85c	75c Sunbrights Food	50c
50c Liquozone	40c	50c Sunbrights Food	35c
50c Malted Milk	40c	75c Mellin's Food	55c
75c Lola Montez Cream	65c	50c Mellin's Food	35c
25c Cuticura Soap	20c	50c Cascarets	40c
25c Packer's Tar Soap	15c	25c Cascarets	20c
25c Woodbury's Soap	15c	$1.00 Bromo Seltzer	75c
$1.00 Herpicide	70c	$1.50 Fellow's Syrup	$1.25
$1.00 Coke Dandruff Cure	75c	$1.00 Pinkham's Compound	75c
25c Euthymol Tooth Paste	15c	$1.00 Pierce's Discovery	75c
25c Rubifoam	15c	$1.00 Pierce's Prescription	75c
25c Sozodont	15c		

Ricksecker's Violet Incarnate Toilet Water for the morning bath. 75c and $1.40 Per Bottle

Eat Bishop's Rubideux Chocolates—The Best.

BOTH PHONES 491

We fill phone orders promptly, accurately, and at lowest prices. No extra charge for prompt free delivery.

Off & Vaughn Drug Co. INC.
H. W. HELLMAN BUILDING
352 SOUTH SPRING—CORNER FOURTH

S. F. BOTHWELL, Pres. H. M. NEWLON, Sec'y.

Drink Hire's root beer at the Innovation. A big long, cooling drink for 5c.

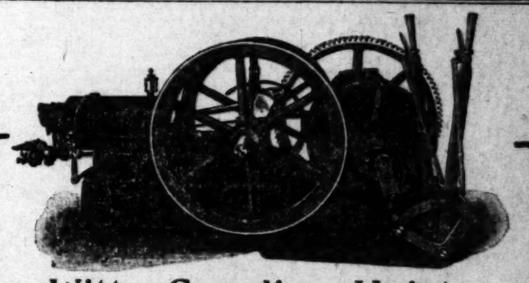
THE "ALASKA" REFRIGERATOR

Sold On Its Merits Only



The "Alaska" has all the qualities that go to make up a really first-class refrigerator. Its construction renders it absolutely sanitary. It is easy to operate and easy to keep clean. The small amount of ice consumed is one of the prominent characteristics of the "Alaska." Prices $8.00 and upwards. See the full line in our store.

CASS-SMURR-DAMEREL CO.
412-414 South Broadway



Witte Gasoline Hoists

Wonder air hammer rock drills, mine pumps, sinking pumps, compressors, ore cars, buckets, skips, sheaves, cable, steam engines, pumps and boilers.

GOULD'S TRIPLEX POWER PUMPS
Pipe, Casing, Fittings, Mine Supplies

S. J. Smith Machinery Co.
212-214 South Los Angeles St.
Home Ex. 1090 Sunset Main 1090 Los Angeles, Cal.

FOR FIESTA GUESTS

Get good eatables—"something different"—something distinctively Californian. This store is teeming with such luscious Mountain Fruits, tasty Foothill Vegetables, finest Ripe Olives, try us.

LUDWIG-MATTHEWS CO.
Tel. Main 550, Home A6238. Mott Market.

Bullion

courtesy of The Gold Roads
ploration Company, we will
outh Window, Fiesta Week,
bild Gold Bricks—containing
at
600.00 —
nt assay.
exhibited to our Shriner visi
e many sources that give Los
derful prosperity. Such an
old has never been placed on
here.
k our own people to call our
n to this wonderful display.
is not an exhibit to sell our
Gold Jewelry, or to promote
e (no stock for sale,) but an
tion of the fact that Califor-
d and Los Angeles people
ly.
n cordially invited.
me.

OMERY BROS.
d Diamond Merchants
G ST. AT THIRD

OPERTY NUMBER TWO
n and Fifth streets. Units now se
en stories and basement already lea
cent. dividend the first year. For
stee Company, 357 South Spring st

THE PUBLIC SERVICE.

SUMMARY OF THE DAY.

City Treasurer Hance has declined to pay demands aggregating $15,000 on the advice of the City Attorney that they are not valid claims against the city by reason of certain irregularities; the Council will investigate the claims and approve payment of all bills where the supplies were used by a city department and cannot be returned, provided the price asked is reasonable.

Staff differences at the library have been amicably adjusted and no charges will be preferred with the Civil Service Commission; Mayor Harper acted as peace envoy.

The Council committee of the whole recommended that the fender ordinance be amended so that the guards may be carried five and a half inches above the rail; twenty-five of the new safety fenders have buckled under cars, causing derailments.

James G. Fleenor yesterday was sentenced by Judge Smith to fifteen years in San Quentin Prison.

Charged with assault with a deadly weapon for shooting a cabman, R. H. Hill yesterday was allowed to plead guilty to simple assault. His anxiety to return to his mines induced Judge Smith to impose a fine instead of keeping Hill longer in jail.

The Dotter will contest again was continued, and the argument will be concluded tomorrow.

AT THE CITY HALL.

NO MONEY FOR THESE DEMANDS.

CLAIMS REPUDIATED BY CITY TREASURER.

Conference Results in Agreement to Pay Reasonable Sum Where Goods Have Been Used and Cannot Be Returned—Jail Penalty for Future Violations.

Payment has been refused by the city on 250 demands, aggregating $15,000, pending an investigation of the prices paid and the uses to which the supplies have been put.

For two hours yesterday the Council, Board of Public Works, Treasurer and Auditor considered in executive session what action shall be taken on these demands. City Attorney Hewitt gave the opinion that the demands themselves are not valid claims against the city by reason of the irregular manner in which the supplies were secured.

But he further advised that in cases where the city has received the supplies and used them, where restitution is impossible, the city is liable for a reasonable price for the goods.

City Treasurer Hance precipitated yesterday's conference by declining to cash demands which the City Auditor has declared irregular.

The final conclusion reached is that there shall be an investigation of the conditions under which each item was secured, the use to which it has been put, and whether it can be returned uinjured.

City Auditor Mushet told the Council that the prices named in most of the demands are reasonable, but that to this there are exceptions.

"The city is not bound by any prices in those demands," said Mr. Hewitt; "it is the articles or the service that must be considered. The city must agree with the firms only on a reasonable consideration for the articles."

City Treasurer Hance will be protected, according to the City Attorney, if the Council and the Board of Public Works pass resolutions to the effect that each demand is for supplies already used and that the price named is a reasonable one.

Last year several hundred thousands of dollars were paid out of the treasury on demands now declared invalid. If the "reasonable-price" rule had been applied on all these, the percentage of saving to the city would be considerable.

In order that no further "irregular" demands may be presented for payment, the Council committee of the whole approved an ordinance yesterday making it a misdemeanor offense for any person to purchase supplies in the name of the city without first securing requisitions therefor. This ordinance has been opposed by a number of officials. It required the act of the City Treasurer, in declining to pay such demands, to bring these officials to their senses.

Seemingly, charter requirements which have been a dead letter for years are about to be observed. During former administrations, any official or employé went to a store and ordered what he thought he needed in the name of the city. There would be no question of price, and a demand would be made out when the bill was presented. Bills were presented in duplicate. There are scores of instances on record where both original and duplicate were paid. At times the firm receiving the overpayment would make restitution; oftener, the double payment was accepted as a gift from the political gods, and no questions were asked.

City Auditor Mushet thinks the saving by observing the letter of the charter will be at least $50,000 a year. This is but 5 per cent. on the purchase price of supplies secured in one year by the different departments. It has been the rule to consider the city a retail buyer, even though supplies were ordered wholesale. Commissioner Hubbard of the Board of Public Works has made a creditable record in securing wholesale prices on purchases made by the city.

For years Mr. Hubbard was one of the high officials of the "brick trust." He knows the discounts which he then secured, and he has insisted that the city shall receive similar recognition. Of course, he has not succeeded in all cases, but he has done enough that the saving to the city on the wholesale prices he has secured will amount to probably $20,000 this year. This saving includes purchases of material for use on the storm drains and the outfall sewer.

HARMONY IS RESTORED.

LIBRARY MUDDLE CLEARS.

Peace that passeth the understanding of the uninitiated has settled over the Public Library. There will be no charges preferred against the Gleason girls with the Civil Service Commission. Librarian Lummis again presides over a happy family.

A week ago Director of Research Jones reported to the Librarian and to the president of the Library Board "certain matters" in connection with alleged utterances of Pearl and Celia Gleason.

To the City Hall came rumors of a possible library investigation. Mayor Harper took one morning off and devoted it to the library. First came President Dockweiler of the Library Board. His conference with the Mayor lasted for an hour. Miss Pearl Gleason came next; then Miss Celia Gleason was sent for. Last came the director of study and research.

All the conferences were behind closed doors. The following afternoon the director of study and research confided to certain of his friends that due apologies had been made for unpleasant remarks and that the charges will not be pressed.

To members of his official family the Mayor said:

"Don't worry; there isn't going to be any library investigation."

At the library a ban has been placed on a certain lampoon commencing:

"Burn my body and break my bones
But don't take me to Jakie Jones."

FENDER A MENACE.

COUNCIL AMENDS LAW.

Attorneys representing the local electric railway companies won from the Council committee of the whole yesterday a recommendation to amend the ordinance requiring fenders on street cars to come within three inches of the top of the rails on the street.

Seven members of the Council met to listen to arguments for and against the ordinance. Speaking for the railway companies Attorney W. E. Dunn said that they desire the fenders raised not to permit greater speed for the cars but to provide greater safety for passengers.

During the last winter twenty-five of the new safety fenders buckled under cars; in most cases this threw the cars from the track and two slight accidents resulted. Mr. Dunn argued that it saves the company nothing to raise the fenders two inches higher; the cost of operation is just the same. He said that experience has shown that fenders three inches from the rail on level ground will dig into the street when a loaded car is climbing a grade.

After a brief discussion the Council committee agreed to a recommendation that fenders shall be placed not more than five and one-half inches from the car rails.

There was a general discussion over the question whether the suburban lines should be equipped with safety fenders similar to those used on street cars. Attorney Dunn agreed that to so equip the beach cars is to make them a menace to passengers. He said that the object of the guards on the suburban cars is to enable them to clear the track; the safety of those in the car is of more moment than that of the animal or person that may be on the track. If a fender were to buckle under a suburban car running sixty miles an hour the result would probably be that the car would go up into the air, leave the track and maim many passengers.

The question to the companies, according to their attorneys, is not one of expense but of safety; a safety fender is no protection to a person struck by a car running sixty miles an hour, and it is a great menace to passengers.

Unable to reach an agreement on the question of fenders for suburban cars the Council committee recommended that a day be set aside Monday for an investigation. To this the companies readily agreed. A committee will be appointed to make a careful investigation of fenders of suburban cars and report back to the Council.

AT THE COURTHOUSE.

MAY STRAP ON HIS ARTILLERY.

MINER WHO SHOOTS CABMAN IS FREE AGAIN.

Judge Smith Fines Him One Hundred Dollars After Advising Him to Omit Revolvers from His Outfit When Visiting This City—Returns to Desert.

Although charged with assault with a deadly weapon, because he introduced a revolver into a misunderstanding with a cabman which occurred on the night of March 22, R. H. Hill yesterday was allowed to plead guilty to simple assault and was fined $100 by Judge Smith.

As told by counsel for the culprit, supported by testimony, the story was that Hill had come to Los Angeles from the desert, where he has mining properties, on March 21, and proceeded to celebrate his visit to civilization. By the following midnight he had grown weary, and longed for home and rest.

Stopping at a cigar stand at the corner of First and Main streets, he asked the attendant to call a cab to take him to his lodgings on Figueroa street. The cab came, R. C. King being the driver. King asked $1.50 for the trip, and the miner declined his services. The cab driver insisted that as he had been called he must be paid. It appears that he insisted in an aggravating manner such as some cab drivers are capable of assuming on occasion, and got down from the cab to lend weight to his insistence.

Now, it chanced that the miner had neglected to separate himself from the sidearms he was in the habit of wearing in the wilds of San Bernardino county, and it occurred to his befuddled mind that the possession of a gun gave him a certain advantage over the sober and aggressive cabman. He forgot that arguments conducted with six-shooters are looked upon with displeasure in social centers, in the general interests of peace and safety if not out of regard for cab drivers.

Scarcely had Mr. Hill prevailed in his argument with Mr. King, by shooting the latter in the neck, than he found himself under arrest.

For forty-one days Mr. Hill has remained in Los Angeles, the guest of Jailer Aguirre, though he had intended making but a brief stay before returning to his mines.

From the desert those mines seemed calling to him, promising ever greater riches with each day of enforced absence, until Mr. Hill began to think he was losing millions while he languished in jail.

Wherefore, when told that the extenuating circumstances of his assault had induced the District Attorney to allow him to plead to a lesser offense than the one charged, he accepted the opportunity.

After Judge Smith had lectured him upon the advisability of leaving off revolvers when visiting the city, and had begun the preliminary, "It is the judgment of the court——" the offender whispered eagerly to his attorney, and the latter asked that the time already spent in jail be taken into consideration, and a fine imposed. This request was granted, and R. H. Hill now may strap on his artillery and return to his mines.

The cab driver recovered.

"BAREFOOT" PENALTY.

FIFTEEN YEARS FOR FLEENOR.

"Stand up, Mr. Fleenor.

"It is the judgment of the court that you be confined in the State prison at San Quentin for the term of fifteen years."

As quietly as he has taken all else in his trial for a burglary committed in the home of Harry Cook on December 1, the "barefoot burglar" accepted his sentence. Yet he had a further plea to make.

Through his counsel, Mr. Thompson, he asked that execution be delayed until next Wednesday, to give him time to settle his affairs in this city.

"He's been in jail here six weeks," objected C. C. McComas, "and he ought to have all his real estate business closed up by this time."

Judge Smith, too, seemed disinclined to allow delay.

"They tell me you are a disturbing element over there," he said. "I think we'd better get you where you'll be safe. Aren't you liable to explode and blow up everything, eh?"

"Give us till Tuesday, then," asked Mr. Thompson, willing to accept small favors.

Jailer Aguirre stated that the presence of Mr. Fleenor in the County Jail did not disturb him, and on this statement Judge Smith granted a stay of execution till Wednesday.

Mr. Thompson moved the dismissal of the untried charge against his client, but Mr. McComas announced that he preferred to let it stand for awhile.

"In the course of time it may be dismissed," he said, chuckling, and added in a low voice to Mr. Thompson: "We can't give him more than fifteen years, anyhow?"

Judge Smith continued the second charge, now impotent against Fleenor except as it may obviate all possibility of parole throughout the term of his sentence, and it will come up next Saturday for setting.

CARLSON DEFENDED.

DOTTER CASE CONTINUED.

Again the Dotter will contest has been continued, this time to Monday afternoon, when Attorney J. D. Works will continue the final argument. The case has been the matter of chief interest in Department Two of the Superior Court for nearly six weeks.

In opening the final argument, Mr. Works read from Milton Carlson's testimony on redirect examination, and declared that to maintain the will which his clients are contesting it is necessary for the defense to establish the truth of the many charges brought against Carlson in the course of the trial.

This, maintained Mr. Works, has not been done.

NEW TRIAL ORDERED.

PETERSON IS FORTUNATE.

Because it was shown, in the Superior Court yesterday, that the jury in the case of Nels Peterson, who was tried in Arcadia for selling liquor to a minor, had been called by the complaining witness, Judge Smith set aside the verdict and ordered a new trial in the Superior Court.

Nelson was found guilty and fined $200. The complaining witness was the City Marshal of Arcadia, and it appears that he called the jury as usual, in ignorance of the law.

CAPT. HALL'S SON.

COMMITTED TO ORPHANAGE.

An order was made by Judge Wilbur, yesterday, committing Harry Hall, son of Capt. A. W. Hall, who once commanded the Rover, to the Golden Gate Orphanage in Sonoma county for five years. Capt. Hall is to pay $10 per month for the care and support of the boy.

The Pasadena officer who arrested young Hall for theft declared that the boy was in the habit of stealing everything he could lay his hands on, but in the Detention Home, since his arrest, he has made a very favorable impression.

COURTHOUSE NOTES.

BREVITIES MISCELLANEOUS.

DEATH CAUSES SUIT. A suit was filed yesterday in the Superior Court by Olivia M. Beamer and Jane Beamer, widow and daughter of F. O. Beamer, against Robert H. Ingram, W. P. Young, Clarence E. Holland and the National Automobile Company, asking $15,000 damages. The complaint alleges that F. O. Beamer was killed by an automobile belonging to the defendants, and operated by their servants, on Fifth street on March 12.

ANGELS' FLIGHT SUED. A suit was filed yesterday in the Superior Court against the Los Angeles Electric Incline Railway Company, for $5501.50 as damages for personal injuries. The plaintiff, Adelbert F. Kinney, alleges that a car on which he was a passenger, on November 5, 1906, was stopped for the alighting of passengers before reaching the platform, and that as a result he stepped off onto the edge of the platform, causing a sprain and double fracture of his ankle.

SCHOOL FOR CHINATOWN.

Chinese Imperial Government to Bear the Expense—Native Teachers Only.

Chinatown will soon have a public school, and it will be maintained at the expense of the Chinese imperial government. Yet C. Owyang, one of the editors of the Chinese Daily World, is in communication with the Chinese Consul at San Francisco on the subject. The Emperor of China recently appointed Liang Hing Wing as a Lord High Commissioner to visit this country and establish Chinese schools in every city where there is a sufficient Chinese population to justify the expense.

These schools will be taught by Chinese who have been graduated from the colleges of that country, and who are capable of teaching the classics and are well read in the "Five Books." The idea is to perpetuate in the youth the language and literature of their ancestors. Two schools will soon be established in San Francisco, one in Oakland, and one in Los Angeles. Perhaps there will be two in this city, as our local Chinatown is next in population to San Francisco, the number of Chinese of school age being about 200. At present, there is a private Chinese school, which has an attendance of twenty-five. This is maintained by the merchants, each pupil being charged from $2.50 to $5 a month. The older pupils are charged more than the younger ones, according to the Chinese custom. The government school, being free, will perhaps supersede the private school, and this will enable all Chinese youth to attend, as there are many families who cannot afford the fees.

Editor Owyang, who is a nephew of Consul Owyang, is very much interested in the enterprise, and has made a favorable report as to its necessity. Yet C. Owyang's father was formerly Consul at San Francisco, and was succeeded by his brother, the present Consul.

These schools will, of course, have no connection with the mission schools. The pupils will be taught only in the Chinese language, by native teachers.

CROWLEY COMING UP SATURDAY.

E. H. Crowley, the labor agency man, who is accused by the police of having violated the local ordinance in conducting his place, will come up for judgment next Saturday morning. His case was completed during yesterday morning before Justice Chambers and long arguments were made by the City Prosecutor and Crowley's lawyer.

Official Reviewing Stand Seats.

Reserved seats in City Council official reviewing stand on Broadway; superb accommodations, now on sale at Suite 615-616 Bryson Block. Telephone Main 4765. Prices 50c, 75c and $1. Box chairs (limited number,) $2 each. Phone reservations today.

Assuming you have made up your mind that the right thing to do is to carry a savings bank account, we offer you

1—A modern bank, conveniently located, where you can open an account with $1.00 or more, and add to it in like manner.

2—The best "Security for Savings" it is possible to obtain, namely, SEVENTEEN MILLION DOLLARS of assets selected by our Board of Directors in accordance with strict banking laws.

3—A profit on your savings of four per cent. interest, compounded semi-annually.

SECURITY SAVINGS BANK

Largest in Southern California

H. W. Hellman Bldg. Fourth and Spring Sts.

VISIT THE....

CAWSTON OSTRICH FARM

SOUTH PASADENA



Round Trip Including Admission 25c

Tickets for sale at P. E. Ry. Ticket Office and at our Los Angeles Store 224 W. Third St. (Bradbury Block)

Hundreds of Birds of All Sizes

Beautiful Private Semi-Tropical Park

The Cawston Ostrich Farm is the only one in America that produces and manufacturers its own feather goods. Visit the Farm and see the factory in operation.

Tuesday Shriners' Day

At the Cawston Ostrich Farm

A Cawston Plume is the Best Souvenir of California

Take South Pasadena Cars on Main Street

Telephones—Home C 9078 Sunset, East 1973

CASH OR CREDIT
Our Prices are the Same

Eastern Outfitting Co.

620-628 South Main St.

Tape Worms

REMOVED BY DRS. SMITH & ARNOLD 202½ S. Bdwy. Rooms 220-221

Canfield's Fiesta Week Values

Every week sees greater value giving in our Basement Department. Where we purchase items in quantities at closer prices, we share the gain with you. Why not take advantage of the savings we are continually affording you. Note savings below to be effected this week.

Greenland Refrigerators



Built upon a plan that insures perfect ventilation of the provision chamber. Thoroughly insulated to retain the cold. Greenland boxes are noted for their great ice saving properties. Box like cut is made of selected oak, finely finished. Best locks, catches and castors. Ample ice and provision capacity. Provision chamber lined with porcelain on heavy steel. Trap and drain conveniently removed for cleaning. If you want the best in a Refrigerator, buy this box. We guarantee it. Box No. 67. each $56.00

Rosette Irons



Have you ever tried Rosette Wafers? Easily and quickly made with these patented Rosette Irons. Various attractive shapes. Price per set in box with recipe book 50c

Hot Water Heaters

Ask one of our salesmen to show you our water heaters. We have them connected to tank, and can show you how quickly and easily they produce hot water. Three styles—see them Monday in action.

Yellow Earthen Ware

We have added a line of Yellow Earthen-ware to our already large basement stock of household goods. This ware has been carefully selected and priced at a very small margin over cost. Note these two items.

9 inch round mixing bowl, a very popular size, each 25c

7 inch oval baker, the size most commonly used, price each 15c

Special



Do not fail to get one of these Food Choppers during the next three days. Usually sell for a dollar. Ask for them Monday, Tuesday or Wednesday, each

Monday Tuesday Wednesday 75c

Potato Ricer

May be used as a press for foods and vegetables. Also as a strainer and potato ricer. One of the handiest little kitchen helps we know of. Canfields' Basement price..... 20c

Kitchen Helps

Do not overlook the tables containing the "small things." All the little kitchen helps, and time and labor savers. They are closely priced and are all of them thoroughly reliable. See them Monday.

Jim's Toaster



20c 20c

This famous Toaster has given general satisfaction wherever used. Toasts five slices of bread at one time—and does it perfectly. Pick one up tomorrow in our basement salesroom. Price is very close, 20c.

"Jewel" Gas Ranges Are Best

Connected $30.00



Why not buy a Range that does away with the stooping while tending the oven or broiler. See how easily the model like cut is operated. It is a Jewel No. 173. The Range with perfectly tight gas burners and valves. The Range with quickly cleanable burners—points worth considering. Range like cut has four burners on top with giant and simmer burner. Double burner with pilot light in oven. We set it up in your kitchen ready to use, for..... $30

Thirty Days Free Trial

Use it thirty days. If you don't think it is the best range value in the city, we'll take it back. Costs you nothing. Try it. Payments if you wish them.

CANFIELD HARDWARE CO.
537-539 SOUTH BROADWAY

East and Return

SUMMER OF 1907

LOW RATES

SUNSET OGDEN & SHASTA ROUTES SOUTHERN PACIFIC

Round Trip Tickets

Norfolk, Va. Account Jamestown Ter-Centennial Exposition. Dates of sales, May 25, 26, 27; June 6, 7, 8; July 9, 10, 31; August 19, 29; September 11, 12, 13. Rate, $97.75.

Atlantic City, N. J. Account American Medical Association. Dates of sales, May 25, 26, 27. Rate, $91.75.

Saratoga, N. Y. Account Knights Templar. Dates of sales, July 1, 2, 3. Rate, $90.90.

Philadelphia, Pa. Account Benevolent and Protective Order of Elks. Dates of sales, July 9, 10. Rate, $90.50.

Boston, Mass. Account Young People's Christian Union. Dates of sales, July 3, 4, 5. Rate, $109.50.

Also on May 20, 21; June 6, 7, 8; July 3, 4, 5; August 8, 9, 10; September 11, 12, 13.

Omaha, Council Bluffs, Pacific Junction, St. Joseph, Atchison, Kansas City, Houston, Mineola	$60.00
St. Paul, Minneapolis	70.00
Chicago, Duluth	72.50
Sioux City	62.95
New Orleans, St. Louis, Memphis	67.50
Washington, Baltimore	107.00
Philadelphia	107.50
New York City	108.50
Boston	109.50

Return Limit 90 Days From Sale Date.
Seven Trains Every Day from Los Angeles.
Four via San Francisco.
Three via El Paso.
Go One Way, Return Another.

Further information as to routes, stop-over privileges, etc., may be obtained at City Ticket Office,

600 S. SPRING ST., COR. SIXTH. LOS ANGELES

Southern Pacific

Men's Clothing

Clothes for Men and Young Men

DESMOND'S

Corner Third and Spring Streets

WOOD TURNING

We Turn Everything, Even The Honest Penny.

Window screens	$0.35
Good screen doors	0.75
Mortised screen doors	1.00
Colonial 5 panel doors	1.50
100ft. half round	0.50
Ironing boards	0.35
6 sacks kindling	1.00
4 table legs	0.50
Plasterers' hawks	0.65
Painters fall hooks	2.50
40ft. falls, each	7.50
36-ft. extension ladder	6.50
10-ft. trestles, each	2.50
3-ft. step ladder	0.35
2 roof jacks	2.50
Steel ladder brackets, each	1.25
Regular size windows	1.35
Best coach varnish, per gal.	1.50

ADAMS MANUFACTURING CO.

740-742 South Main St.

Sunset tel. Main 1322, Home tel. Ex. 1322.

Central Department Store

EYES EXAMINED FREE!

This store has secured the services of Dr. J. C. Sharp, O. Oph. R., one of the best known and most reliable eye specialists in the country. Dr. sharp will for the next thirty days give free examinations, and we solicit the most difficult cases.

All Prescription Work Guaranteed.

A Complete line of Artificial Eyes

EXTON'S

For Everything in Music at POPULAR PRICES

331 So. Spring Street

Terra Bella, Tulare County

Large lots $50 to $200. Finest orange land $50 to $125 per acre.

EDWARD D. SILENT & CO.

General Agents

216-218 West Second St.

MAYHEW & PUTNAM Building

PRINCESS Lucerne Tract

Send for Map & Free Booklet A PROPHECY OF PROSPERITY

LA CADENA PARK

An Orange grove for $300

COCHRAN & RIDENBAUGH

eek Values

Where we purchase items in quantity advantage of the savings we are contin.

Rosette Irons



Have you ever tried Rosette Wafers? Easily and quickly made with these patented Rosette Irons. Various attractive shapes. Price per set in box with recipe book 50c

Hot Water Heaters

Ask one of our salesmen to show you our water heaters. We have them connected to tank, and can show you how quickly and easily they produce hot water. Three styles—see them Monday in action.

Potato Ricer

May be used as a press for foods and vegetables. Also as a strainer and potato ricer. One of the handiest little kitchen helps we know of. Canfields' Basement price..... 20c

anges Are Best



Thirty Days Free Trial

If thirty days If you don't think it is the range value in the city, we'll take it back. you nothing. Try it. Payments if you them.

WOOD TURNING

We Turn Everything, Even The Honest Penny.

Window screens	$0.25
Good screen doors	0.75
Mortised screen doors	1.00
Colonial 5 panel doors	1.50
100ft. half round	0.50
Ironing boards	0.35
6 sacks kindling	1.00
4 table legs	0.50
Plasterers' hawks	0.65
Painters fall hooks	2.50
40ft. falls, each	7.00
36-ft. extension ladder	6.50
10-ft. trestles each	2.50
3½ft. step ladder	0.50
2 roof jacks	2.50
Steel ladder brackets, each	1.25
Regular size windows	1.35
Best coach varnish, per gal	1.50

ADAMS MANUFACTURING CO.
740-742 South Main St.
Sunset tel. Main 1322, Home tel. Ex. 1322.

Central Department Store

EYES EXAMINED FREE!

This store has secured the services of Dr. J. C. Sharp, O. Oph. R., one of the best known and most reliable eye specialists in the country. Dr. sharp will for the next thirty days give free examinations. and we solicit the most difficult cases.

All Prescription Work Guaranteed.
A Complete line of Artifical Eyes

EXTON'S

For Everything in Music at POPULAR PRICES
331 So. Spring Street

Terra Bella, Tulare County

Large lots $50 to $200.
Finest orange land $50 to $125 per acre.
EDWARD D. SILENT & CO.
General Agents
216-218 West Second St.

MAYHEW & PUTNAM

310 Herald Building

FAMOUS Lucerne Tract LONG BEACH
Send for Map & Free Booklet A PROPHECY OF PROFITS

LA CADENA PARK

An Orange grove for $300
COCHRAN & RIDENBAUGH



Boosting Los Angeles

Every good impression made on the visiting thousands this week is a boost for the town, and this Boosters' Sale is going to be one of the biggest boosts. It's a practical demonstration to the people all over the country that good merchandise is sold by one store at least in Los Angeles as cheap as in any city in the United States. Here's the first installment for the week. It's a good lot of lively values. You'll do well to participate in the saving.

Become a California Property Holder

Home people, visitors, anybody, in fact, can become a propertyholder during this Booster Sale. A 50x150-foot lot free and clear goes with every $25.00 worth you buy during the Booster Sale. You can buy it all at one time or during the month, as you need it. Maps, free particulars, photographs, etc., ready now. Besides the free lot proposition its the best merchandising event ever pulled off. Note these values.

Second Week of the Boosters' Sale

Increasingly Big Values---More Generous Assortments---Still Bigger Crowds---Still Better Service.

$22.50 Women's Tailor Suits $12.50

Made in panamas, vellings, serges, light weight materials in plaids, checks, pin stripes; plain brown, champagne, navy, black, gray, green; styles are new Gibson, fitted and semi-fitted, fancy Etons, trimmed with silk, diamond and soutache braid, applique, silk; skirts are gored, plaited front, side and back; trimmed with folds; actual values to $22.50 at $12.50.



$16.50 SILK SHIRT WAIST AND JUMPER SUITS $12.50

Made in plain and changeable checks, plaids and stripes; nicely trimmed with fancy buttons, lace, folds of same material; skirts gored, plaited, cut extra full; values to $16.50 at $12.50.



$8.50 WOMEN'S WALKING SKIRTS $5.

Made in Sicilyian, chiffon, Panama, English mixtures; in plaids, checks and plain colors; gored, knife and box plaited, and all plaited; trimmed with folds and strappings of same material and self-covered buttons; values to $8.50 at $5.00.

$5.00 WOMEN'S ETON JACKET SUITS $2.98.

Made in linen finished Indian Head; Eton jacket style; trimmed with braid around collar, front, back and fancy cuff; skirts gored, plaited flounce; nicely trimmed with braid; all sizes; values to $5.00 at $2.98.

$15.00 COVERT JACKETS $7.75.

Made in French covert; satin and silk lined; flat or turnover collar; tailor strapped and stitched; fitted, semi-fitted and box styles; all sizes; actual values to $15.00, at $7.75.

$16.50 WOMEN'S SILK COATS $10.60.

In chiffon and taffeta; embroidered collar effects; some are with large applique collar; some plaited styles; 3-4 length; values to $16.50 at $10.60.

$5.00 WOMEN'S WALKING SKIRTS $1.98 For One Hour 8:30 to 9:30

Walking skirts in checks, plaids, gray and mixtures, good all wool material, regular value $5.00; a wonderful bargain for one hour at $1.98.

Anniversary of Our Basement Department

Just a year ago we opened the basement department. Like the rest of this store it was an instant and unanimous success. We celebrate the anniversary in connection with the Booster sale.

ANNIVERSARY PRICES ON DINNER SETS



Every set in the house at a special cut price for this

$4.50 cottage dinner sets	$3.98
$5.50 cottage dinner sets	$3.98
$6.00 cottage dinner sets	$4.98
$8.00 cottage dinner sets	$5.98
$10.00 cottage dinner sets	$6.98

Odd pieces also on sale. Don't miss this bargain event.

Glassware at a Wonderful Savings

85c engraved tumblers. Sale price, dozen 48c
40c plain pressed tumblers. Sale price, dozen 29c
Pressed glass berry bowls. Each6.....10c
$1.25 Bohemian glass lemonade sets. Each.95c

French Medallion Plates 10c

This is but a fraction of their value, a basement souvenir of this sale; rich Cobalt border and a dozen different subjects. See them in the window.

35c Selvers Fruit Press 19c



The best fruit and potato masher; has removable round strainer; regular 35c size. Special at 19c.

25c Plain Ribbon 10c

Plain ribbon in widths of 2 and 3 inches; with a very neat picot edge; in blue, white, pink, lavender and yellow; splendid for bows, sashes and trimmings; 25c value. Special at 10c yard.

$2.50 Parasols $1.49

Pure silk, linen and pongee; the silk in red, green, white, blue and brown, and the linen with embroidered edges and centers; fitted with wood handles; natural color; regular value $2.50. Priced for Monday at $1.49.

$1.00 Fancy Combs 45c

Shell, amber, gray and jet black combs in the very latest mountings; some new ideas in engraved filigree and stone set designs; well made and nicely finished combs; regular value to $1.00. On sale Monday at 45c.

$5.00 Sample Leather Bags $2.48

About 50 sample leather bags; made from genuine leather and seal, morocco and walrus; nicely lined with silk and leather; some fitted inside with card case, vinaigrette, purse and mirror; also some duplex frames in the lot; latest shapes; in black, brown, tan and gray; regular $5.00 bags. On sale Monday at $2.48.

$1.48 Leather Bags 98c

Envelope, carriage and vanity shapes; made from genuine leather; in black, brown, blue, green and white; some lined with moire and fitted inside with mirror, vinaigrette and purse; others lined with leather and fitted with purse; newest styles; excellent $1.48 value marked at 98c.

$2.75 Bleached Napkins $1.90

Full bleached napkins, all pure linen, extra heavy Irish make. Good patterns, $2.75 value at $1.90.

15c PILLOW CASES 10c

45x36 bleached pillow cases; good soft finish; free from dressing; 15c value at 10c.

65c MERCERIZED DAMASK 45c

Bleached damask, mercerized finished in a number of choice designs, regular 65c quality; on sale Monday at 45c yard.

35c HEMMED TOWELS 25c

Large size hemmed and stitched towels, a new lot just received at very much below value; worth 35c; priced for Monday at 25c each.

35c EOLIANS AND SOISETTES 18c

Mercerized Eolians and Soisettes, rich silk finished goods, in a big line of shades and white. 35c value reduced for Monday to 18c yard.

85c READY MADE SHEETS 59c

An extra heavy make of bleached seamless sheets; pure soft finish; an exceptional value at 85c; market for Booster Sale to 59c each.

$1.00 Men's Shirts 49c

Fine gauze men's negligee shirts, a well known make that is always correct in styles and quality, made with attached cuffs, and are shirts that never sell for less than 75c and many of them sell for $1; buy them here Monday at 49c. A Booster Sale.

$1.00 Women's Lisle Thread Stockings 49c



About 40 dozen novelty lisle thread in black and colors; in lace boot and plain gauze; light colors; all hand embroidered; in exquisite designs; regular value 75c to $1. A decided bargain for Monady at 49c.

65c WOMEN'S UNION SUITS 39c.

Women's pure white jersey fine ribbed union suits; cut low, with silk crochet edge; silk tapes and narrow shoulder straps; lace trimmed in various styles; knee length and extra as well as regular sizes; our regular 50c and 65c value. Priced for Monday at 39c.

35c WOMEN'S UNDERWEAR 25c.

Women's pure white jersey ribbed high neck and long or short sleeve vests; silk crochet edge and pearl buttons; drawers knee length and lace trimmed; all good 35c values at 25c.

19c WOMEN'S VESTS 12½c.

Soft finish lisle thread vests; low neck and sleeveless; with pure silk taped neck and shoulder straps; full sizes and an excellent 19c value. Monday at 12½c.

25c WOMEN'S STOCKINGS 17c.

Domestic lace lisle thread; fast black and one of the best 25c stockings on the market. Buy them Monday at 17c, 3 for 50c.

Booster Bargains For Morning Shoppers

On sale 8 to 10 A. M.

65c DICE PATTERNS NAPKINS 25c

200 doz. napkins dice pattern, 18 inches square, the very thing for fruit or lunch service, 65c value 8 to 10 Monday at 25c doz. Limit 1 doz.

10c GINGHAM 4½c.

Striped and checked ginghams, in blue, brown, grey, red; fast color excellent for house dresses, 10c quality 8 to 10 Monday at 4½c. 12 yd. limit.

15c EMBROIDERY 1c.

6000 yds. of swiss, cambric and nainsook embroidery, edges and insertions, some matched sets, some colored edges, in the lot, worth 15c yd. A bargain Monday 8 to 10 at 1c yd.

$1.50 PYROGRAPHIC OUTFIT 85c.

A two hour bargain for lovers of this wonderful art. Pyrographic outfit complete consisting of platinum, point, alcohol lamp, benzine bottle, bulb and rubber tube in beautiful basswood box our regular $1.50 set Monday 8 to 10 at 85c.

15c SILK BRAIDS 1c.

Silk trimming braids, in all colors, plain and fancy edges, an all silk braid worth to 15c on sale Monday 8 to 10 at 1c yd.

50c BUSTER BROWN BELTS 20c

Made from white kid leather, with pretty double gilt buckles, regular 50c belts, 8 to 10 at 20c.

$1.49 COMB SETS 49c.

Back and side combs, sets, nicely mounted with gold plated top in a number of styles, shell and amber effects, $1.48 value 8 to 10 at 49c set.

$1.50 LONG SILK GLOVES $1.00

Elbow length silk gloves, double tip fingers, with and without clasp at wrist, all sizes, regular $1.50 value at $1.00 8 to 10.

20c FLOWERS 9c.

American beauty roses with foliage, in light and dark pink, red and yellow shades, regular price 20c 8 to 10 Monday at 9c.

98c SHORT LAWN KIMONOS 45c.

Fancy lawn kimonos and dressing sacques, in pretty floral patterns, some with wide sailor collars, and fancy braids, others trimmed in lawn bands, 98c value 8 to 10 Monday at 45c.

25c MEN'S RUBBER COLLARS 15c.

All shapes and sizes, the "National Brand" regular 25c value 8 to 10 Monday at 15c each.

25c BOYS' CAPS 10c.

Boys' caps, all bright colors, all sizes, on sale Monday 8 to 10 at 10c.

12 1-2c WOMEN'S HOSE 6 1-4c

3000 pairs, women's full seamless fast black cotton stockings, double soles and high spliced heels, all sizes a good 12½c value Monday 8 to 10 at 6¼c.

10c WOMEN'S UNDERWEAR 6¼c.

Women's pure white Richlieu ribbed, low neck and sleeveless vests, full taped neck and shoulder straps, regular 10c value 8 to 10 Monday at 6¼c, limit 4.

$1.00 AMERICAN BEAUTY CORSETS 79c.

New models in the well known American beauty corsets made in cotille and batiste, long and short hip, with supporters, regular $1.00 value 8 to 10 Monday at 79c.

75c NICKEL ALARM CLOCKS 49c.

Regular size, the kind usually sold at 57 and 98c. Good loud alarm, patent shut-off and warranted, on sale Monday 8 to 10 at 49c.

$1.09 36-in. Black, all Silk Taffeta, 75c.

12½c CUPS AND SAUCERS AND PLATES 5c.

Decorated semi-porcelain cups and saucers, and plates, regular price $1.50 dozen, for 8 to 10 shoppers Monday at 5c each.

$6.00 TRAVELERS' CURTAIN SAMPLES 25c EACH.

200 travelers' samples of fine, white Scotch and cable net curtains, full width and 1½ and 2 yds. long. Samples of curtains worth up to $5.00 a pair, Monday 8 to 10 for 25c each.

25c FANCY LINEN WARP MATTING 15c.

200 rolls of fancy Japanese, linen warp matting, yard wide, fine straw close woven mattings; in pretty carpet patterns, red, green and blue; regular 25c mattings, Monday 8 to 10, with a 40 yd. limit, for 15c yd.

55c SILK FLOSS CUSHIONS 25c.

150 best quality silk floss cushions, in fine white cambric covers, 16, 18, 20 and 22 inches square; worth up to 55c each; Monday 8 to 10, for 25c each.

Black Silk Bargains

$2.00	36-in. Black French Taffeta	$1.69
1.75	36-in. Black 5th St. Store Taffeta	1.37
1.50	36-in. Black Taffeta	1.19
1.25	27-in. Black Taffeta	0.98
0.85	27-in. Black Taffeta	0.69
0.50	19-in. Black Taffeta	0.39
1.25	27-in. Black Peau de soie	0.98
1.25	36-in. White and Black Silks	0.98

30c Mercerized Sateens 21c

Highly finished sateens; black and colors; 36 inches wide; worth 30c; Monday 21c.

$10 Handsome Dress Hats $4.98

Hats in fine Milan, chip, leghorn and tape; fancy made hats of chiffon, maline and hair braid; with best wing, fancy feather, rose, small flower, ribbon and foliage trim; full assortment of colors; a bargain for Monday. $10.00 value at $4.98.



$3.50 STREET HATS $1.98.

Fancy rough braid hats; horsehair braids; made over wire frames; plain panama and leghorn braids; with latest effects in velvet and wing trim; fancy stick pins and buckles; good assortment of colors; close fitting and large flared and mushroom shapes. Regular $3.50 hats at $1.98.

$3.50 UNTRIMMED HATS $1.75.

100 shapes in colored, black and white; made of fine tape, Milan, chip and leghorn braid; in all the new blocked shapes; hoods, sailors and flats; $3.50 value. $1.75.

$6.50 LINGERIE WAISTS $4.98.

Fine quality lawn and mull waists; beautifully trimmed with embroidery and lace insertion; some have pin tucked yokes; others with Val. lace yokes; finished with medallions; $6.50 value. Special this sale at $4.98.



$12.50 FINE LACE WAISTS $9.98.

Fancy net waists, with tucked yoke; trimmed with val. lace, insertion and medallions, front and sleeves with lace insertion and edging; other styles have val. lace yoke and applique trimming; pretty val. lace cuffs, tucks and insertion in bodice; regular $12.50 waists priced for Monday at $9.98.

$1.75 WHITE LAWN WAISTS $1.25.

New white lawn waists of good quality lawns, nicely trimmed with embroidery, lace insertion and tucks, some in yoke effects, others with allover embroidery fronts; regular $1.75 value, on sale Monday at $1.25.

$4.00 WOMEN'S BATHING SUITS $3.48.

Women's fine brilliantine bathing suits, in black and navy, round cut neck, full pleated skirt; belt collar and sleeves trimmed with white braid; good value Monday at $3.48.

$2.00 Flouncing Embroidery 49c

Enormous lot of flouncing embroidery; 27 inches wide; edges well worked on cambric and nainsook; all the wanted designs; $1.00, $1.50 and $2.00 materials. On sale Monday at 49c yard.

25c Val. Lace 5c

Val. laces in best of French and German manufacture; widths from ¾ to 2 inches; pretty designs; lace which sells at from 10 to 25c yard; on sale Monday at 5c yd.

75c Oriental Laces 25c

Oriental laces at a greatly reduced price for Monday; beautiful oriental laces, 10 in. wide; in cream and white; wide margin and good firm net; oriental and floral designs; sold regularly at 75c yd.; for Monday, only 25c yd.



$1.50 Embroidery 25c

15,000 yards swiss, cambric and nainsook embroideries; bands, edges and flouncings; many matched sets of edges and insertions; beautiful designs of eyelet, blind, leaf and scroll work; well worked edges; these goods sell in the regular way from 50c to $1.50 yard. On sale Monday at 25c yard. See display in window.

$2.00 Ruffling 49c

Silk ruffling, in black, white, cream, blue, pink, and lavender; widths to 12 inches; sells at from 75c to $2.00 yard; a bargain for Monday at 49c yd.

50c Linen Batiste 15c

32-inch linen batiste; very appropriate for waists and evening dresses; plain and striped patterns; sold everywhere at 50c yard; reduced for Monday to only 15c yd.

Booster Shoe Bargains for Monday

Some wonderful bargains will be let out by our shoe department during this coming week; we're an abundance of high quality oxfords that we are going to sell at a very moderate price. We have one make of oxfords in over 40 styles that are known wherever good shoes are sold. It's the famous Elite $3.50 Shoes. They will be on sale Monday at $2.50. We have them in patent kid, patent colt, gun metal calf and vici kid and welted and turned soles. Gibson, Blucherette, button Blucher and plain lace. In all the new heels and toes.
Monday at $2.50



$2.50 Women's Oxfords $1.65

Women's patent colt and vici kid, blucher and lace oxfords, that are real values at $2.50, buy them Monday at $1.65.

$2.00 Matron Slippers $1.19

468 pairs women's matron comfort slippers, with hand turned soles and low heels, on sale Monday at $1.19.

$3.00 Men's Shoes $2.00

Men's patent colt, box calf and vici kid Blucher and lace shoes, double or single soles, Monday at $2.00.



Rugs and Curtains at Booster Prices

$5.00 Axminster Rugs $2.98

Heavy royal Axminster rugs; 3 feet wide, 5 feet long; rich Oriental designs and colors to choose from; $5.00 rugs. Monday for $2.98 each.

$10.00 Brussels Rugs $6.98

Heavy tapestry Brussels rugs; 6x9 feet size; in good patterns and colors; splendid rugs for halls, dining-rooms and dens; worth $10.00. Monday for $6.98 each.

$25 Smith's 9x12 Axminster Rugs $19

Heavy Axminster rugs; in handsome Oriental and floral designs and rich colorings; rugs suitable for your best rooms; regular $25.00 rugs. Monday for $19.00 each.

$3.00 Adjustable Go-Car's $1.98

Close folding go-carts; with green enameled running gear; rubber tired wheels; perforated wood backs; worth $3.00 each. Monday for $1.98 each.

$15 Room Size Smyrna Rugs $9.98

Heavy reversible Smyrna rugs; 9x12 feet size; in new Oriental and medallion patterns; rich colorings; $15.00 rugs. Monday for $9.98 each.

75c Feather Pillows 49c

Good soft feather pillows; in fancy stripe; satin finish ticking covers; regular 75c pillows. Monday for 49c each.

$6.50 Scotch Madras Curtains $4.98

Fine imported Scotch madras curtains; in swell jacquard patterns; rich colorings; regular $6.50 curtains. Monday for $4.98 pair.

$3.50 White Lace Curtains $1.98

Fine white Scotch net lace curtains; 54 inches wide, 3 yards long; in swell new floral, scroll and medallion borders; best buttonhole stitched edges; $3.50 curtains. Monday for $1.98 pair.

$5.00 Ruffled Bobbinet Bed Sets $3.98

Fancy white and Arabian colored bobbinet bed sets, with large braided center pieces on bed spread and bolster cover; deep, full ruffles all around; $5.00 bed sets. Monday for $3.98 each.

$10 Fine Wool Blankets $7.48

Fine white, gray and fancy plaid wool blankets; big 11-4 size; with silk bound ends; worth $10.00 a pair. Monday for $7.48 pair.

$4 Half Wool White Blankets $2.98

Big thick 10-4 white half wool blankets, with pretty borders; soft, fleecy nap; worth $4.00 pair. Monday for $2.98 pair.

$2 Fancy Silkoline Comforts $1.48

Big white cotton filled comforts; with best quality fancy figured silkoline covers; hand knotted comforts worth $2.00 each. Monday for $1.48 each.

TAXES ALIKE ON THEM ALL.

Surprises in Prospect for Rich Land Holders.

Must Share Burden With the Working Ranchers.

Deputy Assessors Fix Rate on Real Values.

There will be many surprises in store for the taxpayers of Los Angeles county this year. Many a small rancher who has for years helped to pay his wealthy neighbor's taxes, will find that the Lord and Ben Ward, County Assessor, have answered his prayers, and that at last both are assessed on the same basis.

Hard as it is to believe, many a rich man's taxes have been paid by his poor neighbor. A man owning only ten or twenty acres cannot hide it; he cannot lie about it. It is there when the assessor calls; he can see the whole of the acreage at one glance, and it is often assessed at its full value.

Not so with his wealthy neighbor who owns thousands of acres of land. When the deputy assessor calls on this man he says to him, "You own sections so and so?" "Yes," replies the man, "that's on the hills; we cannot plow a foot of it, we use it all for pasture, not worth $5 an acre."

The easily-worked deputy leaves the valuation as before at $5 an acre, regardless of the fact that perhaps only thirty acres are in the hills, and the balance of the section is rich orchard or grain land. And so year after year much of the land owned by large landed proprietors has escaped its just share of taxation.

Not only is this the case in Los Angeles county, but throughout the State. A Pomona man recently bought a small tract of land from a rich corporation doing business in San Bernardino county. The tax bill on this land when assessed to the corporation was $7, but when it was assessed to the new owner he had to pay $27, while the remaining land of the corporation was assessed as before.

NONE OF HIS BUSINESS?

Only a few years ago a Los Angeles man owning a small tract of land in Kern county, which was assessed at $20 an acre, discovered that the neighboring land, owned by a rich corporation, was assessed at only $4 an acre. He appeared before the Kern County Board of Equalization to complain and was told it was none of his business what his neighbors paid so long as his was all right.

During the early part of this year Assessor Ward picked out a few men of experience and judgment to make assessments on ranch property. He ordered a square deal to everyone. Their orders were not to raise values but to equalize them; that all property owners should bear their fair share of taxation equally.

The maps furnished by the county, while showing sections, and the boundary lines of all sections, do not show the location of the hills or the mountain ranges, and the deputy assessor is often at the mercy of the property owner, and has to rely on his honesty as to the number of acres in any section which may be in the hills.

One of these deputies, however, relied on no man's statement. He provided himself with the maps of the United States Geological Survey. These maps show the contour of the hills and it is an easy matter to tell accurately just how many acres of each section are in the hills and how many in the plains.

INTERESTING DISCOVERIES.

Since these men took the field, it is reported that they made some interesting discoveries. In one district in the San Gabriel Valley a poor rancher, who was living in a shack and owned ten acres of unimproved land, was paying taxes on an assessed value of $60 an acre. Around him were thousands of acres, owned by a corpulent politician, who had spent a good deal of money to convey water to this land for irrigating purposes, and there by made the land more valuable, and was selling it at $300 per acre. But he was only paying taxes on an assessed valuation of $4.50 an acre.

In another portion of this county the same deputy discovered that two whole sections, supposed to be in the hills and used for pasture, and owned by a very wealthy man, were assessed at $6 an acre, while they were really in the valley adjoining a prosperous city, and every one of the 1280 acres contained in these two sections should have been assessed at $80 per acre. In another part, walnut groves, selling for $1000 an acre, were found to be assessed for only $18 an acre.

Strange as this statement may appear, the land owners around Duarte were assessed far in excess of the actual land values. Land east of Duarte, through which the San Gabriel River flows, was assessed for $220 an acre. When an owner was asked why he had not complained about his taxes, he replied: "What would I get for howling; the Supervisors would tell me to go to 'ell."

In nearly every case, the records show that the reductions in the values were made by the Board of Supervisors when sitting as a Board of Equalization. In this way, it is said, political debts have been paid.

ADDRESS ON OWENS RIVER.

Assistant Chief Engineer of the Aqueduct to Discuss Important Subject Monday Evening.

The Academy of Sciences will meet at Symphony Hall, No. 226 South Hill street, Monday evening. Thirty minutes before the time of meeting vote will be taken for directors of the academy for the ensuing year. The academy will be addressed by Engineer J. B. Lippincott on the subject of the Owens River Aqueduct, giving the topography of the country, the engineering features of the undertaking, the character and quantity of water, the progress of the work, etc., and answering all questions that may be asked concerning it. Mr. Lippincott is thoroughly familiar with the conditions and is assistant chief engineer of the project. His address will be illustrated by stereopticon.

TRIBULATIONS OVER A HAT.

An old hat, worth perhaps about 25 cents, was the point at issue in a somewhat long-drawn trial before Justice Austin in the Police Court yesterday. W. G. McCandless was accused by G. W. Woodward of having stolen the headpiece. It turned out during the trial that McCandless is subject to attacks of vertigo and that he fainted during a religious meeting at Sixth and Hill streets two days ago. He was resuscitated by some of the workers, who, he said, gave him the hat. It turned out to belong to Woodward, and McCandless, hatless, but discharged, departed from the courtroom after the proceedings.



Largest Specialty House On the Pacific Coast

THE NEW YORK STORE

337 SOUTH BROADWAY 339

Suits at $16.50

Some of the Season's Latest Styles

THIS is a sale of shirt waist, jumper, Princess and suspender suits of silk; Eton, pony, blouse and semi-fitting styles of pretty wool materials—in plain and fancy—including club checks, plaids, stripes and mixtures. The styles are right in every single instance. There is not a suit in the sale but is well worth its regular price, $35, $30, $25 or $20. The fact that in most cases there is but one suit of a size does not detract one whit from the desirability of the different models, but on the contrary it assures a broader assortment to select from. Doors open at 8 o'clock.

Suits on Second Floor—Take Elevator.

The suits in this sale at $16.50 are positively worth up to $35.00.

Silk Etons

From $8.50 to $16.50

DRESSY effects—made with three-quarter sleeves and turned back cuffs—some have vests, others without vests; beautifully embroidered; lined with white or black satin—$8.50 and up to $16.50; specially good values.

$7.50 Covert Coats Cut to

$3.75

THESE are in the popular short models—single or double breasted styles—strap and button trimmed—silk lined—coats that sell regularly at $7.50—on sale at $3.75 tomorrow.

SUPERIOR buying facilities, together with an unalterable determination to undersell any and all competition, at all times, account for the matchless values we tell of from week to week in women's suits; and such suits! So decidedly different from the ordinary run of styles. Our customers have learned to expect a great deal of us, and rightly so. They come here feeling fully assured that their wants will be economically and satisfactorily supplied—and they are never disappointed.

Music Mondays, Wednesdays and Saturdays from 2 to 5 P. M.

The Millinery Store

THIS third floor Millinery Section of the New York is especially interesting at this time. Nowhere will you find a more complete assortment of strictly high-class hats—and the things that go to make them. Beautifully trimmed models from $10.00 to $50.00; and a profusion of flowers, foliage, feathers and plumes—at all prices.

ONE lot of stylishly trimmed street and dress hats—regularly $8.00, $10.00 and $12.00. On special sales tables tomorrow; choice for..... **$5.00**

Shirt Waist Section

WE will show tomorrow new and exclusive styles in muslin waists—delicate shades of blue and pink, also ecru and white, beautifully trimmed with Val. lace and medallions. These waists are with short sleeves—and button in back; special at $4.50; regular $5.75 value.

NEW lace waists—white and ecru—just in by express; beauties—$6.75 to $12.50. Special sale of $2.75 and $3.00 lawn and mull waists, lace and embroidery trimmed— Choice Monday, while they last..... **$1.95**

The New Corsets

WE carry a complete stock of many popular makes—all the latest models—a style to fit every figure.

THE popular C. B. a la Spirite, R. & G. Thompson's Glove Fitting, and the Kabo, of batiste or coutil; high or low bust; long or short hips; $1.50 and..... **$1.00**

LET us show you the "La Victoria" fine silk broche corsets; high bust and long hips; tapering waist; lace and ribbon trimmed; same in short hip. Come in white, pink and light blue; $4.50 and **$4.00**

Undermuslins

ONE lot of corset covers and one lot of drawers go on sale tomorrow morning at a price to attract the attention of women who appreciate quality.

Corset Covers and Drawers .. 75c

THE drawers are of fine muslin or cambric, effectively trimmed with hemstitching, lace and embroidery; while the corset covers are in still greater variety—lace and embroidery trimmed; some with three and four rows of insertion and ribbon.

Glove Sale Monday

$2.50 for $3.75 and $4.00 Qualities



THIS is an exceptional opportunity—a chance to buy $3.75 and $4.00 gloves at $2.50 a pair; but only on Monday. Choose between suede and glace kid—16 and 20-button lengths; all colors, including cream, white and black; also opera shades. There are just 391 pairs of these gloves to go on sale at store-opening time tomorrow morning. How many will we sell? It's up to you. Regular $3.75 and $4.00 gloves—Special Monday price, pair..... **$2.50**

25c Ribbons at 15c

PLAIN Louisines, in a full line of late colorings; 3½ inches wide; regularly 25c yard. Monday only..... **15c**

65c Ribbons at 35c

ROMAN stripe, fancy plaid and novelty Dresden ribbons—from 4 to 5 inches wide—this season's design and colorings; ribbons actually worth 50c to 65c yard, Monday..... **35c**

85c Ribbons at 50c

ONE of the very strongest ribbon specials offered at the New York Store in many a day; fancy plaid and popular Dresden effects; 5 to 7 inches wide; worth up to 85c a yard..... **50c**

50c Hosiery at 39c

THIS hosiery department stands as a top-notcher for values.

WOMEN'S fast black lisle hose—allover lace or boot patterns; the usual 50c quality. Monday's price..... **39c**

25c Hosiery at 19c

GOOD 25c cotton hose for children; ribbed, seamless, fast dye; sizes 6½ to 9½. Monday price, per pair..... **19c**

Women's Knit Underwear

WE tell of four lots on sale tomorrow. Many other styles in stock. Almost every weave and weight is here—and at right prices. But come in and let us show you; that's the better way.

WOMEN'S Jersey ribbed Union suits, low neck and sleeveless; umbrella style; knee length; lace trimmed; 65c value; Monday..... **50c**

UNION suits; high neck, long sleeves, ankle length; also high neck, short sleeves, tight knee; special value at..... **65c**

WOMEN'S fine quality lisle and mercerized cotton vests; low neck and sleeveless; lace trimmed; 35c value; Monday..... **25c**

WOMEN'S Jersey ribbed drawers; trimmed with wide lace and made with French waistband; on special sale Monday, pair..... **25c**



Sale of Fine Back Combs

Considerably Under Regular Prices

YOU can come here tomorrow and buy back combs, the sort usually seen in jewelry stores, at a third to a half less than you're accustomed to pay. These combs are strictly high class, the very latest designs, of selected quality shell, highly polished, with fancy carved, jeweled and decorated tops, in ornate designs. Note the special price reductions for tomorrow:

at $2.95	at $3.25	at $3.95	at $5.75	at $9.50
Back combs that were $3.95 to $4.75.	Back combs that were $3.50 to $4.50.	Back combs that were formerly $5.95.	Back combs that were $6.50 to $8.50.	Back combs that were $11.50 to $13.50.

Handkerchiefs

ONE lot women's sheer linen handkerchiefs, with narrow hemstitched edges—on sale Monday, special at..... **15c**

WOMEN'S pure Irish linen handkerchiefs—daintily embroidered initials—on sale Monday, special at..... **25c**

THE NEW YORK STORE 337 SOUTH BROADWAY 339

19c Embroideries Worth Up to 75c

THESE all come in 5-yard strips, factory lengths. But you don't have to buy pieces; we will cut them for you—even if the price is ridiculously low. We believe in accommodating our customers.

EMBROIDERIES from 5 to 15 inches wide—nainsook, swiss and cambric—edgings and insertions; values up to 75c a yard; but to introduce this new department of ours, we say..... **19c**

(First Floor, left of Entrance.)

Toilet Goods Reduced

THIS toilet goods business of ours has doubled and trebled during the past few weeks. There's a reason—better values than elsewhere—bargains, because the goods were bought right.

ROGER & GALLET'S rice powder, regularly 25c; Monday price..... **19c**

SOZODONT tooth paste, sold regularly at 25c; Monday price..... **15c**

GROTTA'S cold cream, pound tins 35c; full 2-pound tins..... **75c**

4711 Capitol hair tonic; regularly sold at $1.00; Monday's price..... **75c**

GOOD quality tooth brushes; regularly 25c; Monday, 2 for..... **25c**

4711 glycerine, tar and carbolic soap; Monday's price, 3 cakes for..... **23c**

Belts and Bags

WHITE, red, black and brown kid belts, regularly $1.25; Monday's price..... **85c**

FANCY leather belts, all the wanted colors, sorts sold regularly at $1.75; Monday.. **$1.35**

BROKEN line of $2.00 to $3.50 shopping bags; one of a kind; for quick clearance Monday, choice..... **95c**

THE NEW YORK STORE 337 SOUTH BROADWAY 339

MANY DELIGHTS FOR DELEGATES.

WHY LOS ANGELES IS IDEAL CONVENTION CITY.

Attractions Possessed by no Other Place Draw Visitors, Political and Fraternal, Here—Duties Happily Combine With Sightseeing and Delightful Vacation.

Several things unite to make Los Angeles a convention city, which it may now properly be termed. In addition to the accommodations possessed by other cities, it has superior climate and scenery unequaled in its variety, beauty and grandeur. Though on the confines of the Far West Los Angeles offers to conventions advantages superior to many cities in the East where national nominating conventions have been held. It has superior accommodations to those of Kansas City, Minneapolis, and of St. Louis. These conventions are usually held in mid-summer, when the heat by day is very oppressing, and the murky air of night is stifling. Here the climate is balmy by day and cool at night. There is never sunstroke, and there is no oppressive heat at night.

A large convention held in Los Angeles must draw its delegates across the continent. They come from the Middle West, the South, and the East. With their educational, fraternal, or other duties, they desire to combine the pleasure of sight-seeing. In no other city of the West could a convention be held where the delegates could meet after such a long journey, and enjoy so much sight-seeing, as in Los Angeles. These delegates from various sections are whirled through an extensive country in comfort and see the beauties and natural wonders of the intervening sections. But in California they see more than all these. And this is one of the advantages in holding conventions here—they see it all, from the beginning to the end of the route.

Perhaps it may be urged that this is the strongest reason for the claim of Los Angeles as a convention city. In addition, the cosmopolitanism of the city makes possible the meeting together of so many large and diversified bodies. Nearly all social, educational, fraternal, religious and political organizations of the United States are largely represented here, and these furnish a nucleus for the assembling of the delegates of these organizations. The objects of interest en route to the West are easily accessible to the coming delegate, and neither these nor those in California are turned into mendicant "show places" as in Europe. All along the line, and at this end of it, the delegate see greater objects of interest than are found in Europe.

But, the delegate cannot live upon climate and scenery, nor do we expect him to do so. Therefore, Los Angeles is provided with a large number of as commodious and well-kept hotels as can be found in any city, excepting New York and Chicago. In addition, there are hundreds of restaurants, private boarding-houses, and good rooming-houses by the acre. All these have modern conveniences, and reasonable prices. Prices are not raised as is done in Kansas City, Denver, Salt Lake City, and in New Orleans during the Mardi Gras Festival.

With all these objects in view, added to the hospitality of our private citizens, the stay of visitors is one of feasting and pleasure, and one long to be remembered. They see the mountains, the picturesque foothills, pretty valleys, magnificent driveways, and gardens of delight, beautiful with the luxuriant growth of a semi-tropic land, and in a climate unequaled for its health-giving qualities. These, then, are the qualities that unite to make Los Angeles the Convention City of the West.

MINES AND MINING.

Crackerjack Will Soon Ship Its First Ore to the Smelter—Claims Sold.

The new Crackerjack mining district, in the Avawatz Mountains, San Bernardino county, will soon make its first ore shipment. The Crackerjack Bonanza Mining Company will be the shipper. This company has on its dump over one hundred tons of ore, averaging $100, and about fifty tons more that will go over $300, these values being in gold. Shipping is to begin in a couple of weeks. The Crackerjack Bonanza owns four claims, known as the Red Pass group, and with a tunnel run in about eighty feet has opened up two veins of honeycomb quartz. One of these veins is eighteen inches wide and its ore assays are said to run as high as $1000 per ton. The main ledge on the claims is eight feet wide on the surface, and a shaft has been started to determine its character and trend. A lower tunnel will also be started to tap this ledge. The surface indications of the Red Pass group are very promising, four well-defined ledges, carrying good values in gold, being easily traceable. The company will ship its ore to the new smelter at Roswell, N. M.

The main tunnel of the Crackerjack Gold Mining Company is in about 260 feet. Within the last half a hundred feet three gold-bearing veins have been cut; these veins show values of from $15 to $120 per ton. The company's general manager is confident that another fifty feet will see the cutting of a big ledge for which the veins referred to are feeders. The company is also sinking two shafts, one of which is to be sent down 1000 feet, if need be. In the other shaft, several stringers of high-grade copper ore have been encountered. All of these stringers carry free gold.

The latest deal in Crackerjack properties is the sale of the Blue Bucket and Ram's Horn claims, which lie just northeast of the holdings of the Crackerjack Gold Company. The sellers are Messrs. Moore and Tomlinson, and the buyers are comprised in a Goldfield syndicate which acted on the advice of Engineer Flaherty of Boston. The consideration reported is $50,000. The principal development is on the Blue Bucket claims, where a shaft has been run eighty feet and sunk up a three-foot ledge going free gold and copper. A shaft will soon be sent down 600 feet with crosscuts at each 100-foot level.

CONDUCTOR "AND CHANGE."

C. A. Truscote, a street car conductor in the employ of the Los Angeles Railway Company, was yesterday accused by J. A. Melvin of having swindled the latter in making change. In Police Court Truscote was discharged. Melvin and his wife, after riding on a car and the man refused, on the witness stand that he had given the conductor a $10 piece, getting back change 40 cents. The conductor, he said, alleged that he had given him a 50-cent piece. No proof of that could be made.

FINED FOR ATTACKING "DU...

William Cummings, a labor man, who left work when the teamsters' strike came on, and was arrested afterward for having beaten his wife, was fined $25 for having tried to whip all the drunks in the town out of the City Jail. Charles Ross, who fought with Cummings, was

Pacific Coast

Silk Etons

From $8.50 to $16.50

DRESSY effects—made with three-quarter sleeves and turned back cuffs—some have vests, others without vests; beautifully embroidered; lined with white or black satin—$8.50 and up to $16.50; specially good values.

$7.50 Covert Coats Cut to

$3.75

THESE are in the popular short models—single or double breasted styles—strap and button trimmed—silk lined—coats that sell regularly at $7.50—on sale at $3.75 tomorrow.

alterable determination to undersell the matchless values we tell of from So decidedly different from the expect a great deal of us, and rightly nts will be economically and satis-

days from 2 to 5 P. M.

aist Section

w new and exclusive styles in mull s of blue and pink, also ecru and with Val. lace and medallions. These es—and button in back; special at

and ecru—just in by express; beau- Special sale of $2.75 and $3.00 lawn mbroidery trimmed— **$1.95** last.....

ay



$3.75 and Choose ngths; all s. There ning time you.

2.50

25c Hosiery at 19c

GOOD 25c cotton hose for children; ribbed, seamless, fast dye; sizes 6½ to 9½. Monday price, per pair **19c**

ck Combs

egular Prices

mbs, the sort usually seen in ou're accustomed to pay. These designs, of selected quality nd decorated tops, in ornate de- w:

at $5.75 Back combs that were $6.50 to $8.50.

at $9.50 Back combs that were $11.50 to $13.50.

Belts and Bags

WHITE, red, black and brown kid belts, regularly $1.25; Monday's price **85c**

FANCY leather belts, all the wanted colors, sorts sold regularly at $1.75; Monday.. **$1.35**

BROKEN line of $2.00 to $3.50 shopping bags; one of a kind; for quick clearance Monday, choice **95c**

THE NEW YORK STORE 337 SOUTH BROADWAY 339

consideration reported is $50,000 cash. The principal development is on the Blue Bucket claims, where a tunnel has been run eighty feet and opened up a three-foot ledge going $20 in gold and copper. A shaft will at once be sent down 600 feet with cross-cuts at each 100-foot level.

CONDUCTOR AND CHANGE.

C. A. Truscote, a street car conductor in the employ of the Los Angeles Railway Company, was yesterday accused by J. A. Melvin of having swindled the latter in making change. In Police Court Truscote was discharged. Melvin and his wife were riding on a car and the man claims on the witness stand that he handed the conductor a $10 piece, getting in change 40 cents. The conductor, it is said, alleged that he had given him a 50-cent piece. No proof of theft could be made.

FINED FOR ATTACKING "DRUNKS"

William Cummings, a labor-union man, who left work when the union teamsters' strike came on, and was arrested afterward for having beaten his wife, was fined $25 for having tried to whip all the drunks in the lower tank of the City Jail. Charles Ryan, who fought with Cummings, was fined $10.

OVERELL'S MAMMOTH STOCK AT A BIG SACRIFICE!

GREAT CARNIVAL OF BARGAINS!

20% DISCOUNT ON FURNITURE



10% DISCOUNT ON CARPETS DRAPERIES ETC.

PARTICIPATE IN THIS GREATEST OF ALL BARGAIN EVENTS!

Mail Orders

Those of Southern California who cannot attend this monster sale, but wish to take advantage of these pirce concessions, can clip out such articles as they desire and mail at once to this house. Cash must accompany order. Goods will be packed by expert packers and shipped immediately. Entire satisfaction is assured.

Greatest Sensation! Bona Fide Discounts!

The knife has been used with reckless abandon! Profits thrown to the four winds! Bona-fide discounts of 20 per cent. on furniture and 10 per cent. on all carpets and draperies. Straight discounts on lowest cash prices. The magnitude of this sale cannot be realized. Overell's, the largest furniture store in Western America, has thrown its wares on the market at an immense sacrifice.

Independent of the Trust. All Goods Marked in Plain Figures.

Independent Concern

This store stands a monument to the free American public. Unhampered by any combine, it is our aim to serve the people faithfully, giving honest values and placing before them the advantages of our buying organization.



VERELL'S

Sacrifice Sale of Extension Tables

$6.50 EXTENSION TABLES LESS 20 PER CENT. $5.20
High grade extension table, solid oak, turned legs, bolted, well finished.

$14.50 EXTENSION TABLE LESS 20 PER CENT. $11.60
Popular Victor extension table, 44-inch top, solid oak, turned legs; leaves drop under table top. A winner.

$17.00 PEDESTAL TABLE LESS 20 PER CENT. $13.60
Pedestal extension table, 42-inch top, hand carved claw feet, solid oak; strongly constructed.

$35.00 PEDESTAL EXTENSION TABLE LESS 20 PER CENT. $28.00
Massive pedestal dining table, made of quarter-sawed oak, 45-inch top, heavy hand-carved claw feet, polished. A new design.

Sacrifice Sale of Office Furniture

$15.00 ROLL TOP DESK LESS 20 PER CENT. $12.00
Top desk, size 32-inch, closed back, solid oak, finished, convenient house desk.

$24.00 ROLL TOP DESK LESS 20 PER CENT. $19.60
Oak roll top desk, golden oak, double pedestal, convenient filing facilities. A bargain at $24.50.

$55.00 OFFICE DESK LESS 20 PER CENT. $44.00
Beautiful quartered sawed oak roll top desk, 2 pedestal drawers, letter file and other handy series of pigeon holes; well constructed and highly polished.

$85.00 ROLL TOP DESK LESS 20 PER CENT. $68.00
Oak roll top desk, extra large size, numerous pigeon holes, two pedestals of well finished drawers, solid quartered oak, polished.



VERELL'S

Sacrifice Sale of Dressers

$10.50 DRESSER LESS 20 PER CENT. $8.40
Solid oak dresser, three drawers, serpentine top, oval French plate mirror, polished.

$15.00 MAHOGANY DRESSER LESS 20 PER CENT. $12.00
Mahogany Princess dresser, top divided drawer, pattern plate mirror, construction throughout first-class; polished.

$14 MAPLE DRESSER LESS 20 PER CENT. $11.20
Select maple dresser, top drawer divided, French plate mirror, workmanship and finish first-class.

$17.50 DRESSER LESS 20 PER CENT. $14.00
Full swell front, divided top drawers, extra large size French plate mirror, solid oak, finished golden oak.

Sacrifice Sale of Room-size Rugs

$9.00 CREX RUGS LESS 10 PER CENT. $8.10
9x12 Crex rug, seamless, reversible, very sanitary; a splendid floor covering for offices or dining rooms.

$17.50 TAPESTRY BRUSSELS LESS 10 PER CENT. $15.75
Hartford tapestry brussels rugs, size 9x12, close weave, firm body, oriental and floral patterns. See these.

$27.50 BIGELOW AXMINSTER LESS 10 PER CENT. $24.75
The well-known Bigelow Axminster rugs, extra heavy quality and pile, size 9x12; a large selection of floral designs to choose from.

$30 BODY BRUSSELS LESS 10 PER CENT. $27
The celebrated Bigelow body Brussels, positively the best rug on the market; firm weave, solid body, oriental and conventional designs.

Sacrifice Sale of Carpets

INGRAIN CARPET LESS 10 PER CENT 67½c
Extra heavy 2-ply ingrain carpet, reversible, firm weave, floral patterns; very serviceable.

ROXBURY CARPET LESS 10 PER CENT. 81c
Roxbury carpet; positively the best 10 wire tapestry Brussels carpet on the market; all wool, fast colors.

Sacrifice Sale of Draperies

$1.35 COUCH COVER LESS 10 PER CENT. $1.13
Velour couch cover, extra heavy, reversible, fringed, Roman stripes.

$2.75 PORTIERES LESS 10 PER CENT $2.48
Pair handsome portieres, good quality, 100 inches long, Roman stripes. A bargain at $2.75. See these.

Sacrifice Sale of China Closets

$18.00 CHINA CLOSET LESS 20 PER CENT. $14.40
Handsome solid oak china closet, glass door and sides, adjustable shelves, pattern mirror on top, polished.

$22.50 CHINA CLOSET LESS 20 PER CENT $18.00
Quarter sawed oak china closet, bent glass sides, large mirror on top; a beauty; best finish.

$22.50 BUFFET LESS 20 PER CENT. $18.00
High grade buffet, quartered oak, piano polish, handsomely carved art glass, large French bevel mirror.

$30.00 BUFFET LESS 20 PER CENT. $24.00
Made throughout of quarter-sawed oak, pattern shaped bevel plate mirror; has lined drawer, French legs; new design; polished.



VERELL'S

Sacrifice Sale of Iron Beds

$2.75 IRON BED LESS 20 PER CENT. $2.20
Seven-eighths posts, heavy side rails, full size, assortment of colors; while they last

$6.00 IRON BEDS LESS 20 PER CENT $4.80
Handsome iron bed, top rod and posts, 1-inch tubing, neat center design; a large assortment of colors.

$10.50 IRON BED LESS 20 PER CENT. $8.40
Elaborate designed iron bed, heavy iron post and chills, handsome center design; enameled in solid and combination colors.

$14.50 IRON BED LESS 20 PER CENT $11.60
Continuous 1½-inch post, vertical bars of ½-inch iron; massive chills; a new style; height 60 inches; strong and durable.

Sacrifice Sale of Go-Carts

$2.75 GO-CARTS LESS 20 PER CENT. $2.20
Folding go-cart, steel wheels, perforated seat and back; well made.

$3.65 GO-CART LESS 20 PER CENT. $2.92
Handsome folding go-cart, seat and back fabrikoid leather; rubber tires; steel handles.

$6.75 GO-CART LESS 20 PER CENT. $5.40
Folding go-cart, reed sides, adjustable back and foot board; rubber tires; strong and substantially built.

$8.50 GO-CART LESS 20 PER CENT. $6.80
Elaborate reed body, adjustable foot and back, folding; rubber tires; complete with cushions and parasol.



VERELL'S

Sacrifice Sale of Dining Chairs

80c CHAIR LESS 20 PER CENT. 64c
Hardwood golden oak finish, high back, neat pressed pattern in back; well built.

$1.00 DINER LESS 20 PER CENT. 80c
Handsome diner, well braced, hardwood, strong and durable. A bargain at $1.00.

$1.50 DINER LESS 20 PER CENT. $1.20
Veneer seat, high black, well braced arms, carved golden oak finish; a new pattern.

$2.25 DINING CHAIR LESS 20 PER CENT. $1.80
Quartered oak diner, continuous back post, braced, highly polished throughout.

Sacrifice Sale Parlor Furniture

$16.50 PARLOR SUITE LESS 20 PER CENT. $13.20
Three-piece mahogany parlor suite, neatly carved, upholstered in red or green cut velour, well constructed.

$37.50 PARLOR SUITE LESS 20 PER CENT. $30.00
Three-piece mahogany parlor suite, arm chair, rocker, settee, rich plain frame, loose cushions, upholstered in red, green and olive silk plush.

$63.00 PARLOR SUITE LESS 20 PER CENT. $50.40
Handsome 3-piece mahogany parlor suite, hand rubbed and highly polished; a new and artistic design; silk plush cushions, tassels. A beauty.

$65.00 MAHOGANY DAVENPORT $52.00
Mahogany wardrobe Davenport, massive frame, spring edge, upholstered in silk plush, tufted. Worth $65.00.



VERELL'S

Sacrifice Sale of Chiffoniers

$10.50 Chiffonier Less 20 Per Cent. $8.40
Solid oak chiffonier, extra large size, 5 drawers, French bevel mirror.

$12.00 Chiffonier Less 20 Per Cent. $9.60
Handsome oak chiffonier, good size; hat compartment, neat plate mirror, finished golden oak.

$25.50 CHIFFONIER LESS 20 PER CENT. $20.40
Elegant select birdseye maple chiffonier, full swell front, French legs, French bevel mirror, polished.

$29.00 CHIFFONIER LESS 20 PER CENT $23.20
Quarter-sawed oak chiffonier, full swell front, roomy hat compartment, large mirror, frame heavily carved.



20% DISCOUNTS

$2.00 MISSION CHAIR, LESS 20 PER CENT., $1.60
Strong heavy build, saddle seat, flat panel back, real Mission style.

$14.50 PEDESTAL TABLE, LESS 20 PER CENT., $11.60
Weathered oak pedestal extension table, 42-inch top, massive pedestal, claw feet.

$18.50 CHINA CLOSET, LESS 20 PER CENT., $14.80
Built on true Mission lines, double glass doors, glass sides, cabinet work and finish first class.

$30.00 BUFFET, LESS 20 PER CENT., $24.00
Handome weathered oak Buffet, art glass door to dish compartment, 2 drawers, 10x36 French plate mirror; a beauty.

$43.50 COUCH, LESS 20 PER CENT., $34.80
Mission style couch, Spanish leather cushions, solid oak frame.

$58.00 DAVENPORT, LESS 20 PER CENT., $46.40
Massive weathered oak Davenport built on true Mission style, Spanish leather upholstering; well constructed. An exceptional value.

$4.50 MISSION ROCKER, LESS 20 PER CENT., $3.60
Weathered oak Rocker, extra large size, side braces extend from arms to rockers. Well finished.

$9.75 ROCKER LESS 20 PER CENT., $7.80
Mission Rocker, weathered oak frame, seat upholstered in genuine Spanish leather, large size.

$9.00 LADIES DESK LESS 20 PER CENT., $7.20
Handsome Weathered oak Ladies Desk, large desk section, well braced, has drawer. A bargain at $9.00.

$10.50 HALL TREE LESS 20 PER CENT., $8.40
Weathered oak hall tree, built on Mission lines, French plate mirror 11x13, 4 double hat hooks.

$18.50 LIBRARY CASE LESS 20 PER CENT., $14.80
Mission style Book case, solid oak, adjustable shelves, cabinet work throughout, first class. A splendid value.

$23.00 LIBRARY TABLE LESS 20 PER CENT., $18.40
Top 28x48, 2 drawers, shelf, all quarter-sawed oak, weathered finish. A new design in Mission style Library Tables.

THE MECCA FOR SHREWD BUYERS

Overell's

GREATEST BARGAIN FURNITURE STORE IN THE WEST — SEVENTH & MAIN STS. — GREATEST BARGAIN FURNITURE STORE IN THE WEST

Sacrifice Sale of Rockers

$1.75 ROCKER, LESS 20 PER CENT., $1.40
Hardwood arm rocker, golden oak finish, well braced, workmanship first class, while they last.

$3.50 ROCKER, LESS 20 PER CENT., $2.80
Quarter sawed oak roll veneer seat, braces extend from arms to rocker, high back, strong and durable.

$9.00 LEATHER ROCKER, LESS 20 PER CENT., $7.20
Leather seat rocker, spring bottom, solid oak frame, back panel quartered oak polished.

$11.50 LEATHER ROCKER, LESS 20 PER CENT., $9.20
Handsome leather rocker, seat and back cushion upholstered in leather, frame solid oak polished, a neat and new design.

$20.00 LEATHER ROCKER, LESS 20 PER CENT., $16.00
High grade rocker, massive oak frame, genuine leather seat and back, full spring seat, a splendid value.



VERELL'S

Sacrifice Sale of Leather Chairs and Couches

$30.00 LEATHER ROCKER, LESS 20 PER CENT., $24.00
Luxurious Turkish rocker, upholstered in No. 1 leather, full spring seat, golden oak base, most comfortable rocker made.

$33.00 LEATHER CHAIR, LESS 20 PER CENT., $26.40
Handsome Turkish leather chair similar to cut, best grade leather upholstering extending to base. Base quartered oak. A beauty.

$30.00 LEATHER COUCH, LESS 20 PER CENT., $24.00
Massive leather couch, selected quartered oak frame, best steel construction, a bargain at $30.00.

Sacritice Sale of Library Furniture

$4.50 LADIES' DESK, LESS 20 PER CENT., $3.80
Handsome ladies' desk, golden oak finish, roomy desk, drawer, shelf, a bargain at $4.50.

$8.50 LIBRARY TABLE, LESS 20 PER CENT., $6.80
Quartered oak table, neat turned legs, shelf, a beauty, construction first class, polished.

$11.50 MORRIS CHAIRS, LESS 20 PER CENT., $9.20
Massive designed Morris chair, solid oak, claw feet, cut velour cushions, strong and durable.

$15.50 LIBRARY CASE, LESS 20 PER CENT., $12.40
Solid oak bookcase, adjustable shelves, roomy drawer, cabinet work throughout first class, polished.

Sacrifice Sale of Refrigerators

$8.75 REFRIGERATOR, LESS 20 PER CENT., $7.00
Hardwood refrigerator, ice capacity 30 lbs., free circulation of air, zinc lined, durably made throughout.

$16.50 GURNEY REFRIGERATOR, LESS 20 PER CENT., $13.20
Celebrated Gurney refrigerator, ice capacity 45 lbs., removable ice compartment, easy to clean, very sanitary, a refrigerator that gives universal satisfaction.

$17.50 REFRIGERATOR, LESS 20 PER CENT., $14
The popular automatic refrigerator, zinc lined, adjustable sliding shelves in food chamber, perfect air circulation, an ice saver, built of hardwood, golden oak finish.

$17.75 REFRIGERATOR, LESS 20 PER CENT., $14.20
Chilkoot refrigerator, ice capacity 45 lbs., porcelain lined water cooler, good family size, a very satisfactory and serviceable refrigerator.

Sacrifice Sale of Gas Ranges

$2.00 HOT PLATE, LESS 20 PER CENT., $1.60
2 burner nickel plated gas plate, sawed barners; standard make, a bargain at $2.00.

$3.50 GASOLINE STOVE, LESS 20 PER CENT., $2.80
2 burner gasoline stove, neatly japanned, well known make, while they last.

$12.90 GAS RANGE, LESS 20 PER CENT., $10.32
Classic gas range, sawed burner, 16-inch oven, heavy cast top, asbestos lined, a satisfactory range.

$15.00 JEWELL GAS RANGE, LESS 20 PER CENT., $12.00
The popular Jewell gas range, 4 burners and simmerer, sawed burners, loose cone, guaranteed.

$18.75 IDEAL GAS RANGE, LESS 20 PER CENT., $15.00
Ideal gas range, drilled burners, has 3 small and 1 large burner, simmerer, oven asbestos lined, oven door well braced to prevent warping.

DEATH VALLEY AND THE FUNERAL MOUNTAINS CONQUERED BY MAN, WONDER TREASURE FOUND.

Towns Spring Up on Brink of Forbidding Sink, and Capital Brings Marvelous Changes—Gold Awaits Los Angeles and Merchants Do Not Go After It.

BY FRED R. BECHOLDT.



Views in the Funeral Mountains and in the desolate Amargosa Desert, where millionaires, seeking borax and copper, are building a civilization. Here railroads and automobiles have made possible strange things.

RAILROAD construction and mining development have in the last few months made towns on the brink of Death Valley. Unless some of the best mining experts in America have lied to their employers concerning underlying deposits, one or two of these town will soon grow to cities. And the crest of the Funeral Mountain will see the world's greatest copper camp.

With copper development is being accomplished development of enormous borax deposits, inter beds and gold mines. Such men as Charles M. Schwab and "Borax" Smith are spending millions of dollars already to get at this wealth.

These men and this money have brought wonderful changes into the Amargosa Desert and the Funeral Mountains. For nearly fifty years prospectors have tempted fate by seeking wealth in this region of mirages. Suddenly the wealth was found—and was shown to the world.

The Old was at once replaced by the New. Up to one year ago the survivors of the old race of prospectors—whitehaired men with bent shoulders—comprised most of the pick wielders in the section. Today you may find everywhere their successors—rough clad, large-chested miners gathering in crowds about shaft houses at the hours of going on shift; slim-bodied, neatly-dressed mining engineers with gold-rimmed glasses and clean-shaven faces.

In former days burros climbed slowly up the rocky ridges, one behind the other, heavy laden, and mule teams dragged creaking, broad-tired wagons through the shifting sands of the glaring chalk-white flats.

Today the automobile coughs its way through shadowy cañon beds and even English lords on pleasure bent have gazed from cliff tops into the abyss of Death Valley at sunset.

This is one of the last steps in the metamorphosis of the western desert. Capital is doing it—slowly and with system. There is no rush—none of the excitement of free gold discoveries. Men of millions have hired men of brains, and these men of brains are going ahead in a cold-blooded, methodical way, boring into arid mountain sides and laying steel across wastes which looks as though the world had cooled suddenly there in the making.

People need borax, copper, niter and gold. And because they do, you may today enjoy a course dinner at the brink of Death Valley's sink.

In this region, where one year ago men went mad and died of thirst, there are now two younger towns—Greenwater and Furnace. Three hundred men are working in the copper mines of the district. Eight hundred are toiling on "Borax" Smith's railroad.

There are in Greenwater two weekly newspapers, a semi-monthly magazine, a bank, several general stores, eight automobiles, a social set which enjoys dancing parties every week or two, two barber shops, a postoffice, a telephone and telegraph office. And the town is only about nine months old. At Ash Meadows they are getting ready now to build a $2,000,000 smelter. The material has already been ordered in the East.

All along the route of "Borax" Smith's Tonopah and Tidewater railroad are tent cities, some of which are the beginning of permanent towns, others, construction camps. One of these, at Silver Lake, occupies the site of the old fort where soldiers for years held in check ugly Indians.

Young men of technical education are breaking roads into the desert, looking for new mines at Death Valley's edge.

And all this, which is attracting no attention from Los Angeles merchants, has roused the business men of Salt Lake to action. Their representatives are in Greenwater at brief intervals, and they may be seen in Furnace and other camps almost any day. Said a business man of that district two days ago:

"I am a Californian. I like Los Angeles. So do others here. But it looks to me as though Los Angeles does not want us or our trade. We would welcome anyone looking for business for that city were he to come."

With Death Valley exactly twenty-four hours from this city—a day which is filled in by a railway journey and a swift auto ride—it is, to say the least, remarkable in the eyes of the men of that section that this city has not turned its eyes in that direction. There a gold waiting there for Los Angeles.

Two Railroads Going in.

Two railroads are now building into Death Valley. One of these, financed by John W. Brock of Philadelphia and known as the "Brock road," will come from the north and will be an extension of a line already built into the Tonopah country from that direction. Its purpose is to get the traffic of the copper and the gold mines now being opened in the Amargosa desert. The other, which "Borax" Smith is building from Ludlow to Beatty, has in view a different end.

Death Valley's borax deposits will again supply the world when this road is completed. The locomotive and freight car will do what the twenty-mule teams did in the '80's.

Originally the floor of Death Valley furnished most of the borax which was used. This mineral lay in level beds and low-rounded hills in the lowest parts of the sink. It was there put through a crude refining process. Then the famous twenty-mule teams hauled it in huge twelve-inch-tired wagons across the desert to the railroad.

Later a prospector discovered, in the Funeral Mountains, ledges of rock borax, now called colmanite. This deposit had originally been borax mud. Pressure and age and heat had hardened it. A large ledge near Daggett on the Santa Fé railroad was acquired by Smith. While his men mined this ledge, the owner set to work to acquire every other borax deposit in the country. He sent out prospectors, paying these wages and a bonus for each claim they located. His men were instructed to purchase all favorable locations which others made, and so Smith got a monopoly on the product from which he was nicknamed. He sold the world its borax.

SMITH STARTS A ROAD.

The world needed much and the miners working near Daggett delved deep—so deep that progress became difficult. Then Smith got ready to build a road to open up the deposits in the Funeral Mountains. He started to build from near Las Vegas. He found he could not get junction privileges from the Salt Lake route. He pulled up fourteen miles of track and talked business with the Santa Fé. Then less than a year ago, he began to build from Ludlow. Today he has laid more than 100 miles of track. About 50 more miles will bring him to the "Lida C" mine in the Funeral Mountains.

Meantime, Smith did much more in this railroad building than to open up borax mines. He helped to open a country which, since he began, has proved to be rich in many minerals. Most important of these is probably the copper district in the Funeral Mountains, near Greenwater. There are, however, many others.

The road passes in a rough way, along the course of the Mojave River to Silver Lake. Here the Mojave sinks. Where it ends, there is in winter and spring a large shallow body of water. In days of old this was a deep lake and had an outlet into the then raging Amargosa. Now the Amargosa hides beneath the desert sands, appearing briefly at long intervals.

Near Silver Lake are some long dry lakes. Here are vast soda deposits. A company is now at work developing them. Extending many miles, they contain thousands of tons of the alkaline mineral.

THE NITER HILLS.

Back of Silver Lake is the Crackerjack gold and copper mining district. And a few miles farther on the railroad drops into the Amargosa's dry bed. Lofty ash-gray cliffs border this bed. They are forbidding to the eye. At their feet the sun's reflected rays bite fiercely. These are the Niter Hills. The mineral is found throughout their extent. It is just now especially valuable commercially. The development of these niter deposits has begun with the advent of the railroad.

The road leaves the Amargosa Cañon and climbs to Borax Flat, where the old refining works, used twenty years ago, still stand. The flat is a long dry lake. Its snow-white surface reflects in blinding light the sun's rays. At this place the Santa Fé Pullman car, which will run over the new railroad after June 1, will be sidetracked. Automobiles will carry passengers to the copper district and the borax mines beyond.

GENUINE DEVELOPMENT.

The railroad will be completed next winter. Along the desert today are half-made towns and tented camps. Eight hundred men are toiling on construction. It has brought with it a series of genuine mining developments whose effect on Southern California and Nevada is already remarkable. These are the sort of developments that make cities, not stock excitements. Already they have made markets for Los Angeles goods; and these markets, of which Los Angeles is seemingly ignorant, are being eagerly sought by Salt Lake.

A typical scene of such development is the Greenwater copper district. Here are towns where newspapers are printed; roads where automobiles whiz by almost hourly, and hillsides already dotted with gray-green dumps. The sky line in places is made ragged by newly risen gallows frames, and the walls of cañons echo the sharp bark of gasoline hoisting engines.

NOT APPRECIATED HERE.

The fact that the world's greatest copper district and the world's greatest copper camp may within a few years be situated on the brink of Death Valley—and in the valley itself—isn't appreciated by even Southern California. And yet this prophecy comes from seers who have honor both in and outside of "their own country." If the properties of the Greenwater district don't prove to contain an enormous mineral body of high values, men who are now known as America's best mining engineers will probably be seeking new jobs; and one or two geologists whose works have made them famous will lose the prestige which, to put it in commercial phrase, is their only stock in trade.

The story of how and why these ragged and sun-baked steeps came to be noisy with the clank of mining machinery—of how and why men swarmed across the desert until towns sprang up in America's most desolate wilderness and women began to hold dancing parties and exchange afternoon calls in the heart of the Funeral Mountains—is in itself a bit of that genuine romance of the West which so seldom comes to the knowledge of the rest of the world. It is as interesting a tale as the legend of Breyfogle's lost mine.

THE ROMANCE OF IT.

In the days which we have already come to call "days of old"—the days immediately following the Comstock excitement and other northern Nevada mining booms—prospectors began to wander forth from these then-prosperous camps, lured by thoughts of free-milling gold, and seeking for it. Some of these strayed into the Amargosa and the Mojave deserts. They were sun-browned, iron-limbed men. They had gained their education among the camps which others had found and in which they had worked. Their outfits were simple, and their methods of seeking for precious metals were crude. They were for the most part men of high courage and wonderful endurance—such men as Bret Harte described in matchless prose, of whom Joaquin Miller sang and, singing, became famous. You may still find a few of them—long-bearded, dreamy-eyed and reminiscent when, by waterhole or in dry camp, the mood seizes them. And when they do talk they wander out from wilderness to wilderness, from desert to desert, over shadowy mountain ranges and arid, steep-walled cañons, until the fancy chases and they are again close-mouthed.

These men looked first for gold or silver. And this they never got over—save a few whom Borax Smith employed while he was acquiring the fields of colmanite which finally gave him his monopoly. Many of them drifted to Resting Springs in southwestern Nevada, where for a long time a mine war working. Eventually some of them discovered leads which were developed, some of these along the Funeral and Panamint ranges. Most of them wandered on and then on until they had penetrated remote corners among the desert mountains. Always they looked for gold or silver.

They passed through a terrifying country. Its water holes were then unknown to any but the Indians, and these savages themselves were ugly, sometimes openly hostile. But the men of iron had learned some of the lore of the desert and they found for themselves the springs—found them by watching the birds and by following coyote trails. And some who failed in such search or whom prowling Indians ran across, left their bones whitening in the sands.

A number of these men passed over the southern end of the Funeral Mountains. Some of them walked right over the copper outcroppings which thrust themselves from the scarred buttes above Greenwater. There was one such party whose story is now interesting.

FINDS THE COPPER.

This party consisted of desert rats and squaw men. Of these there were many in the oases along buried river beds of the Amargosa country. Some were renegades, who had been driven from the South and the East into these fastnesses. Others had abandoned their race from sheer worthlessness and had lapsed into as complete a savagery as that of their greasy, copper-hued mates. Of this caliber were the men with whom this particular incident deals.

One of their number found the copper outcroppings which have been found and abandoned and found again since their time. The party took the specimens which he had brought with him to camp. The green coloring brought to them suggestion of silver. They tested it for that metal, and to their rough test it failed to yield results. They were on the point of tossing it aside when one of their number had a bright thought. A Portuguese, himself looking for silver—a man of some means—was known to be in the country, headed toward their abiding place. They salted the ledge from which the copper specimens had been brought for silver. In time they sold it to the luckless Portuguese, and in time he abandoned the claims.

Years went on. Many others of these old-time prospectors walked over the ledges and paid no heed to them, or, stopping to look, cast aside the specimens, which they had picked up. They passed on, seeking Breyfogle's ledge for buried Mormon treasure supposed to have been left in Death Valley by members of Bennett's ill-fated party; or, again and with as blind and as hopeless a faith, for free gold. They perished, or they grew bent and old—but they never abandoned their quests until age left them with trembling limbs or death claimed them.

Two years ago with the development of the country south of Tonopah, a wave of other prospectors—men schooled under different conditions and to new desires than were these pioneers—swept out over the Amargosa desert, and reached across the Funeral Mountains into Death Valley. At the same time other seekers for metals of commercial value came up through the Mojave desert into the sink, into the Panamint range, the valley that bears its name, the Slate and other ranges. They were everywhere and they worked persistently as true prospectors always work while the fit is on.

These were men of a different type from those who had preceded them. For the most part they were young men. Few of them have reached middle age. They were men for the most part of education; many were graduates of universities whose names are known wherever learning is recognized.

Like the other men, they encountered perils, and many died. The desert is as cruel today to those who dare too much or reck too little as it was in the days of '49, and it will be as cruel so long as any of its wastes remain unconquered. The skeletons of some of this new generation of prospectors still remain unburied in Funeral Mountain canyons and in the terrible salt marsh of the flat sink which lies beneath the steep walls of this range.

KUNZE AND GREENWATER.

Arthur Kunze, who has been called the discoverer of Greenwater, though he was really—and it amounts to much more—the man who brought capital to Greenwater, was among these newcomers. He was then a mining engineer. He had prospected on the desert for about fifteen years. He had failed to strike it in Goldfield or neighboring camps. He made up his mind to seek fortune elsewhere. He knew of the Greenwater croppings, and he sent two men to them. This was less than two years ago. These men located for him. He followed them, and he found among his Tonopah associates partners. These set to work to explore the deposits. They staked out much ground. And then it came to the difficult proposition of getting capital to develop it.

Now, copper mining is expensive mining, for which very reason it doesn't appeal to a certain class of prospectors. These love the glamor and the excitement; the big chances and the brief prosperity of high-grade gold excitements. For this reason, copper mining, above all other western mining, takes promotion. The Greenwater district saw a series of promoters. While Kunze and his associates were working on their ground, Patrick Clark of Coeur d'Alene fame had gotten another group of claims near theirs, and was getting to work on these.

At this time Charles M. Schwab—himself a king among promoters—was becoming interested in desert mines. Schwab had then employed Donald Gillies, formerly ex-Senator W. A. Clark's right-hand man in Butte, and Malcolm McDonald as his mining experts. As such, they are two of the most widely known in America, and their judgments are rated among mining men as about as close to infallible as are the opinions of any of their calling. Schwab had gotten anxious to become a copper king.

Which was natural. For at this period copper was making Eastern people excited. It got Eastern and European money. The Guggenheims were building a $5,000,000 smelter at Salt Lake; such men as Samuel Newhouse and W. A. Clark were looking for more holdings. On Eastern streets and in Eastern offices copper was a magic word.

And Arthur Kunze—who was a prospector of the new school, which in many cases includes promotion in its curriculum—found the ear of Schwab.

He did it by getting Gillies and McDonald to look at his holdings.

COMES THE PROFESSOR.

These mine experts tramped along the mountain side above the present town of Greenwater, over its edge and down the wall which borders Death Valley. They spent several days in the vicinity and in that time they said nothing. Then they went away. One day there came another, a gray-haired, spectacle-wearing man. He walked over the same mountain side, and climbed down the slope toward the Death Valley sink. He was a querelous old man, and he was perhaps a bit eccentric. But he knew the rocks which make up the earth's crust so well that he is famous for his works on geology. He examined the copper outcroppings and closely scanned the country rock of the region. He spent two days doing this utterly obvious to the singing rattlesnakes and the scurrying lizards. Then he, too, left. When he got to Tonopah it is reported that he talked with Gillies and McDonald and the conversation ran something like this:

"Well, professor, what did you find?"

"Gentlemen, if you'll give me time to go over to the bank across the street, I'll bring back $100,000 and you will do me a favor by using that for me on two of those claims."

At any rate the professor made out his report. And then another set of visitors came. These were men from New York, Pittsburgh and Philadelphia. They came in big red automobiles, and in these one party crossed Death Valley. Charles M. Schwab, his father and one or two others—the total wealth represented by the crown was $500,000,000—composed this group. They visited Greenwater. They looked at the outcroppings, and examined the mineral which had been taken from shallow holes. The deepest of these was eighty-two feet.

WHAT THEY SAW.

Now what these visitors—the experts, the geologist, and the capitalists—had seen was this:

A series of veins which thrust themselves out from the surrounding country rock, showing green-streaked red-brown sides.

One great vein into which several of these others converged—its width in places is 600 feet, and for all that distance you can see the color of the copper.

A monument built of $300-to-ton ore picked up from the surface.

And running down the hill into Death Valley some of the same ledges to a depth of 2000 feet below the mountain's crown.

What this meant, according to the report of the experts and the geologist, was this:

The living rock had one time cracked, some of the cracks radiating from others. Into these crevices from a mass below, the copper-laden rock had erupted. Probably for several hundred, perhaps 2000 or more feet, beneath the surface water and the action of other elemental substances had leached it into the oxides which showed on the surface. Thus had gone much of the metal itself. But with this departure the surface rock was so rich that on some of these claims a steam shovel could scoop up hundreds of tons of marketable ore. What then must be the richness of the main deposit beneath?"

The men of capital set to work to find out.

FINDING OUT.

Meantime the properties had come into the hands of the easterners. Kunze, his backers and the men who had worked for them locating claims got pay in money and in stock. At once began the second stage of mine making, the process where the big investor freezes out the small fellow, where the big promoter in taking the place of his predecessor, annihilates the latter. Schwab, who, with the ultimate development of Greenwater, will become a copper king, was in this case the big promoter. While the little camp of Greenwater was standing by rejoicing at the presence of red automobiles, the men whom these had carried across Death Valley were very effectually exterminating some of the camp's budding financiers. They were forming what is now known as the Schwab merger.

The eastern men put under the control of one company all the properties which they had acquired and a $2,000,000 smelter which is to be built at Ash Meadows to handle the ores of the Greenwater and adjacent districts. The claims which they thus financed into embryo mines cover an area greater than that of the famous Butte Hill. The capital stock of the merger company was placed at $25,000,000. Of this the original owners, the men who had sweated and endured the desert's thirst, got blocks of varying size in part payment for their services, cash forming the rest of the payment.

The formation of the merger company did two things—it made possible on the brink of Death Valley a great copper mine—a king of copper mines—and it put out of the way many men who might be good for finding mineral, but were, from an eastern standpoint, at least, worthless in a stock company. It was a case of high finance on the desert; and in individual cases the men of the desert got the worst of it. One example will illustrate. It is the case of the Furnace Creek Kid.

FURNACE CREEK KID.

He was born on Furnace Creek ranch about nineteen years ago. He grew from babyhood to youth in Death Valley. He worked as a teamster across the arid desert. He prospected in the shadowy cañons of the Funeral Mountains. When Arthur Kunze began staking copper claims this big-boned boy helped him, and stuck loyally by his side. As a consequence his name was written on a number of location notices. After the red automobiles had gone coughing over the hills to Beatty bearing their load of $500,000,000 worth of capitalists, the raw-boned boy found that he was a rich man. The realization of manhood came with the knowledge of riches. His stock amounted to something like 15,000 shares.

At the same time, realizing herself to be now a mining camp, Greenwater started to act as mining camps have always acted since men first carried picks. On tent fronts flashed saloon signs. There was gambling; there were women, and champagne flowed.

And the Furnace Creek kid in the midst of this knew he was a man—and rich.

To him came a pleasant man with shrewd eyes offering money for the mining stock. The click of the roulette wheel's marble and the hum of many voices had already teased the young product of the desert. He did what thousands like him had done before he was born. He sold his stock. The shrewd-eyed man turned it over to someone else who in turn took it to the eastern people, and the Furnace Creek kid spent $22,000 in something like one month. Now he is looking for more mines.

There were others who did not sell so readily as the Furnace Creek kid. They had played the game before. Some of them held large blocks of stock. A heavy bear movement, started in the East, hurt Greenwater in the eyes of the outside world and made many part with their shares. Now there remain outside of the eastern people only a few who hold stock in any of the merger companies.

STEADY SINKING.

Development started soon after the merger was accomplished. An issue of $250,000 treasury stock was made for this purpose. John W. Brock of Philadelphia tried to buy it all on the spot, but got only $150,000 worth. The other $100,000 was snapped up in Tonopah, Goldfield, Salt Lake and Denver within 24 hours by friends of the directors.

Since these things happened steady sinking has been carried on not only on the Schwab properties, but through the district. Plans have been drawn for the smelter and the material has been already ordered in the East. A water company has now pipe on the ground to supply Greenwater with water from Ash Meadows. At present the fluid is hauled 25 miles in tanks and costs $7.50 a barrel. The average water bill of a household of three runs from $25 to $30 a month.

Last winter there were two towns of Greenwater. One, at the mine, was called Kunze. The other two miles over the hill on an open bench was known as Ramsey. There was rivalry, a fight for one postoffice, then the townsite companies and the business men got together. As a consequence Kunze moved over to Ramsey en masse. They hitched their mule teams to their buildings and jerked them over the hillsides. On occasion saw the one instance on record of where a stage driver had to whip up his horses to catch the post office. The stage from the railroad came into Kunze at dusk. To his surprise the driver found nothing where had been the postoffice. Someone told him what had happened and pointed out the route over which twenty-mule horses had taken the building. When the stage came on the postoffice team had been unhitched and the building on wheels was making time down a hillside. There was a brief chase; the men in charge of the work finally stopped operations long enough to let the driver throw his mail sacks into the door; and then resumed.

OF THE TOWN.

Just now Greenwater has a bank, postoffice, several general merchandise stores, two barber shops, a number of restaurants and several saloons.

Furnace, where the Clark properties center, is another town. East Greenwater is another. At Ash Meadows, where a limpid river bursts from an underground channel to find its way for a few hundred yards, among the white, glaring hills, is the camp of Fairbanks. In this place a smelter is to come.

Ore has already been shipped from the Clark properties and has been 17 per cent. copper with enough gold and silver to bring its value to $30 a ton. But these oxides, while they are valuable are a secondary matter. Now every one from Schwab and his fellows down to the humblest miner in the camp is waiting for is the ultimate reaching of sulphides, the encountering of permanent values. Mining engineers and geologists say these exist in great bodies. But it may be a matter of one year, perhaps two before they are found. When they come, they will come on the brink of Death Valley—a city which will grow to many thousands. And even down in the valley itself men will work, hundreds of them tunneling into the black wall of the Funeral range. Then, too, will come the wild catters and the hundreds who it seems must suffer their saving as a sacrifice in every such era of development will reap bitter disappointment where millionaires have gone for more wealth to add to their millions.

FOR WIVES AND MOTHERS

Save the Loved Ones From Drink by —Orrine Guaranteed to Cure— Can be Given Secretly.

If your husband or son has fallen a victim to the drink habit, stop pleading, threatening, crying. Use Orrine, which is recommended by thousands.

This successful remedy can be given secretly if desired, or the patient can take it of his own free will. It absolutely destroys the craving for strong drink, and builds up the whole system, strengthens the weak nerves, and soon restores the patient to a normal condition. Write for free booklet on cure of Alcoholism to Orrine Co., Washington, D. C. Sent in plain sealed envelope.

The price of Orrine is $1 a box. Orrine is sold by Owl Drug Co., 220 So. Spring st., cor. Fifth and Broadway.

CLOSING OUT SALE
HIGH GRADE
PAINTS, OILS, VARNISH, BRUSHES, STAINS, ETC.

We are selling our entire stock at cut prices, which we know will cause it to sell. Now is your opportunity to get good paint or varnish at low prices.

Store For Rent---Fixtures For Sale

We are going out of the retail business.

R. H. NASON & CO.
OIL AND PAINT MAKERS
410-412 N. Main St., near Arcadia

100
For Reading Lenses Fitted to Your Eyes Testing Free
DR. G. A. PICOU
342 S. Spring St.



I buy refrigerators and butchers' blocks in carload lots; also keep everything butcher needs.
JOS. JAEGER, Butcher Supply House
221 TOWNE AVENUE.
Phones Sunset Main 3065; Home A 3065

Assaying and analytical chemistry. Practical school. Terms reasonable. Rooms 24-25-26, 211 West 1st st., L. A.

DIXIE BEATEN BISCUIT
DELICIOUS
At Your Grocer's

BARMELEE
FOR RENT Suite of Rooms fronting on Broadway. Apply to Superintendent
DOHRMANN
436-444 So. Broadway

Out of Town Customers
Order Your Wines and Liquors by MAIL
OLD PLANTATION DISTILLING CO.
108 S. Broadway, Los Angeles

Greenwater, Ore., at the mines, was called Kunze. The other two miles over the hill on an open bench land was known as Ramsey. There was rivalry, a fight for one postoffice, and then the townsite companies and the business men got together. As a consequence Kunze moved over to Ramsey en masse. They hitched twenty mule teams to their buildings and jerked them over the hillsides. This occasion saw the one instance on record of where a stage driver had to whip up his horses to catch the postoffice. The stage from the railroad got into Kunze at dusk. To his surprise the driver found nothing where had been the postoffice. Someone told him what had happened and pointed out the route over which twenty-eight horses had taken the building. When the stage came on the postoffice the team had been unhitched and the building on wheels was making livery time down a hillside. There was a brief chase; the men in charge of the work finally stopped operations long enough to let the driver throw his mail sacks into the door; and then resumed.

OF THE TOWN.

Just now Greenwater has a bank, a postoffice, several general merchandise stores, two barber shops, a number of restaurants and several saloons.

Furnace, where the Clark properties center, is another town. East Greenwater is another. At Ash Meadows, where a limpid river bursts from its underground channel to find its way for a few hundred yards, among chalk white, glaring hills, is the camp of Fairbanks. In this place a smelter is to come.

Ore has already been shipped from the Clark properties and has brought 17 per cent. copper with enough gold and silver to bring its value to $16 a ton. But these oxides, while they are valuable are a secondary matter. What every one from Schwab and his friends down to the hardiest miner in the camp is waiting for is the ultimate reaching of sulphides, the encountering of permanent values. Mining engineers and geologists say these exist in great bodies. But it may be a matter of one year, perhaps two before they are found. When they come, will come on the brink of Death Valley a city which will grow to many thousands. And even down in the valley itself men will work, hundreds of them, tunneling into the black wall of the Funeral range. Then, too, will come the wild catters and the hundreds who it seems must offer their savings as a sacrifice in every such era of development will reap bitter disappointment where millionaires have gained more wealth to add to their millions.

FOR WIVES AND MOTHERS

Save the Loved Ones From Drink Evil —Orrine Guaranteed to Cure— Can be Given Secretly.

If your husband or son has fallen a victim to the drink habit, stop pleading, scolding and crying. Use Orrine, which is recommended by thousands.

This successful remedy can be given secretly if desired, so the patient can take it of his own free will. It absolutely destroys the desire for strong drink, and builds up the run-down system, strengthens the weakened nerves, and soon restores the patient to his normal condition. Write for free pamphlet on cure of Alcoholism to Orrine Co., Washington, D. C. Sent in plain sealed envelope. The price of Orrine is $1 a box. Orrine is sold by Owl Drug Co., 339 So. Spring st., cor. Fifth and Broadway.

CLOSING OUT SALE
HIGH GRADE
PAINTS, OILS, VARNISHES, BRUSHES, STAINS, ETC.

We are selling our entire stock at low cut prices, which we know will cause it to sell. Now is your opportunity to get good paint or varnish at low prices.

Store For Rent---Fixtures For Sale

We are going out of the retail business

R. H. NASON & CO.
OIL AND PAINT MAKERS.
410-412 N. Main St., near Arcadia.

100
For Reading Lenses Fitted to Your Eyes Testing Free
DR. G. A. PICOU,
342 S. Spring St.



I buy, refrigerators and butchers' meat blocks in carload lots; also keep everything butcher needs.
JOS. JAEGER, Butcher Supply House
231 TOWNE AVENUE.
Phones Sunset Main 3965; Home A 1965.

Assaying and analytical chemistry. Practical school. Terms reasonable. Rooms 24-25-26, 211 West 1st St., L. A.

DIXIE BEATEN BISCUIT
DELICIOUS
At Your Grocer's

BARMELEE CO.
FOR RENT Suite of fine light offices fronting on Broadway. Apply to Superintendent
DOHRMANN
436-444 So. Broadway

Out of Town Customers
Order Your Wines and Liquors by MAIL
OLD PLANTATION DISTILLING CO.
108 S. Broadway, Los Angeles

HOLLYWOOD'S BEAUTY WAY.

Sunset Boulevard to Be Paved Clear Out.

Vitrified Brick from Plaza to the Foothills.

Cost Will Be Quarter of a Million Dollars.

Paving of Sunset boulevard with vitrified brick, from the Plaza to the western city limits, is now a certainty. But in addition to this project, there is likely to be an extension of the work which will give a beautifully-improved highway for a distance of fully six miles.

Not content with carrying the paving to the city limits, property owners will now undertake to have the mile-and-a-half stretch of the boulevard lying between Los Angeles and Hollywood improved under the same specifications as those of the city work. This is to be done under the provisions of the Wyman Act as applied to county highways, if the consent of the County Supervisors can be obtained.

It is planned to have the paving on Sunset boulevard begin at Marion and proceed westerly, as the highway from that point to the city limits is 100 feet wide, while the westerly end of the boulevard is awaiting the slow process of legal requirements to complete its widening to the same standard. By the time the westerly sections are completed, the obstructions in the way of work on the east will have been cleared up.

FIGURES ABOUT IT.

The Executive Committee of the Sunset Boulevard Improvement Association has just issued an interesting array of statistics in regard to this extensive improvement. The committee believes the move will result in a reorganization of the northwest section of the city, and that within a year after the completion of the street improvements these hills will become one of the most popular residence sections.

The assessment district includes 2200 acres, and there are 10,340 lots. Of these, 640 face on the boulevard and 1200 are lots lying adjacent to this highway.

The total expense of $250,000 is to be divided equally between these two classes of property. The Sunset boulevard lots will be assessed $125,000, or approximately $200 a lot; while the lots set by will pay the other $125,000 in assessments ranging from $4 to $25 per lot, according to their closeness to the improved street. The average price will be $12 per lot.

In having corresponded with officials of fifty leading American cities regarding their experience with pavements, the Executive Committee of the Improvement Association found that there was a large percentage in favor of the use of vitrified brick. This has enabled the property owners in choosing this material for Sunset boulevard.

Plans are maturing for the connection of this boulevard, by side streets to be opened on the same plan, with three of the great parks of the city—Echo Park, Elysian Park and Griffith Park. It is now reported that the people of Hollywood will undertake to carry through that municipality the improvement of Prospect avenue, its main thoroughfare, so that it will form a continuation of the paved boulevard. This would add at least a mile and a half to the original plans.

A corps has been formed an organization known as the Sunset Boulevard Improvement Company, which is to have charge of various improvements in connection with the paving of the street, and to keep closely in touch with the work, so that it may be hurried to completion by the earliest possible date. This company, it is said, has various important plans in view for the improvement of the northwest-ern hills. It will undertake a system of general improvement of the property along Sunset boulevard on the lines adopted by the Hollywood Improvement Company a few years ago, which resulted in such a remarkable increase of valuations in that subdivision within a year's time.

BALLOON PARTIES HELP HER SON.

BY LLANGATTOCK IN ENGLISH SOCIETY'S LATEST FAD.

Money Enough to Indulge in Expensive Tastes and Spent Twenty Thousand Dollars to Make Her Drawing-room Look Like Her William's Apartments.

[SPECIAL CORRESPONDENCE OF THE TIMES.]

LONDON, April 23.—Lady Llangattock (pronounced Hlang-a-tock) is one of the leaders of the latest society craze, ballooning. She has given several balloon parties at her husband's ancestral Welsh seat, The Hendre. Usually these balloon parties are



LADY LLANGATTOCK.

Famous for her enterprising son, the C. S. Rolls, who is interested in a business way in aëronautics as well as in motor cars. Ballooning is no longer the expensive pastime it used to be. A good balloon, capable of carrying four passengers, costs only $750 and can be filled with gas for $25. Guests at balloon parties are generally expected to provide their own balloons, but Lord and Lady Llangattock keep three or four on hand.

Lady Llangattock is an enthusiastic yachtswoman and travels far with her husband on their fine steam yacht, the Santa Maria. She is a woman of varied tastes and interests, fond of painting and music and a good judge of art in all its branches. Any special style of decoration which strikes her fancy in her travels abroad she tries to introduce, if suitable, into her London home. Her drawing-room at South Lodge is an exact copy of a reception-room in the Kaiser's Palace at Berlin. In another room is the duplicate of a famous European frescoed ceiling which an Austrian artist painted for her at a cost of $25,000.

The Hendre, which in Welsh signifies "The Old Home," is a picturesque medley of gables and turrets, standing in a park a thousand acres in extent, in which roam some 600 deer and a herd of Scotch cattle. The house is full of interesting things, including some notable relics of Nelson and a big case of gold medals won by Lord Llangattock, who is a successful breeder of shire horses, at various shows.

THE ORGANIZED MILITIA.

Government Should Stop Doing Anything or Else Do Far More for It Than at Present.

Capt. James A. Cole, Sixth United States Cavalry, takes the position that the Federal government ought to stop doing anything for the organized militia or should do far more than it is doing at present. "Instruction of militia officers during a State encampment by officers of the regular service," says Capt. Cole in an official report recently published by the military authorities, "is not enough. Young, able and zealous officers should be detailed to visit militia companies at their home towns, stay with them a week or ten days at a time, drill them every night, hold gallery practise with acurate gallery rifles, with an unlimited supply of ammunition during this period of instruction, all males of sound physique between the ages of fifteen and thirty years, whether militiamen or not, being urged to come in and shoot under instruction. The Krag-Jörgensen rifle should be retained by the militia and as large a quantity of ammunition as is possible issued for their use. Recitations, lectures, talks about the army, anything to interest the men, should accompany these nightly drills. It is believed that the militia need hard training in their homes more than Governors of States need attachés, military advisors or aides from the regular service, and that officers of the regular service detailed for the State militia would be more valuable in a capacity as indicated above than at the State capital. A smart non-commissioned officer who is a good shot, boxer and all-round athlete would be an immense aid to an officer personally instructing militia. The ridiculous custom of electing company officers should be done away with. State authorities should try to induce men of local prominence to enter companies with a view of making them officers.—Army and Navy Journal.

WE MOVE TO BROADWAY SOON

REAL-REDUCTION-REMOVAL SALE

NOW UNDER FULL HEADWAY



Hundreds of sale checks have been made out--and there's nothing small about the totals either. We have proven to hundreds of customers that this is the greatest Furniture Sale ever held in Los Angeles--that it is a sale conducted on fair and square lines--that every price cut is genuine--that cost is not considered when Removal Sale prices are put on.

The situation is just this: We must move July 1st. We don't want to move a piece of furniture if we can help it. We have been paid a big bonus for moving 60 days before our lease expires. We are in a position to sell for less than cost and we are doing it.

A Few Representative Price Cuts From the Thousands

75c Kitchen Chairs—Removal Price	60c	$11.50 Desk Chairs—Removal Price	$7.75	$35.00 Brass Beds—Removal Price	$25.00	$145.00 Brass Beds—Removal Price	$95.00
$1.00 Tabourettes—Removal Price	70c	$11.50 Bookcases—Removal Price	$7.75	$40.00 Sideboards—Removal Price	$26.65	$150.00 Davenport—Removal Price	$100
$1.50 Dining Chairs—Removal Price	$1.00	$12.50 Dressers—Removal Price	$9.50	$60.00 Cheval Mirrors—Removal Price	$30.00	$180.00 Hall Stand—Removal Price	$100
$2.00 Parlor Tables—Removal Price	$1.35	$15.50 Toilet Tables—Removal Price	$10.00	$60.00 Settees—Removal Price	$30.00	$200.00 Dressers—Removal Price	$100
$3.75 Iron Beds—Removal Price	$2.75	$20 Library Tables—Removal Price	$14.75	$60.00 Rockers—Removal Price	$30.00	$155.00 Couch—Removal Price	$110
$3.75 Couches—Removal Price	$2.90	$30 Dressing Tables—Removal Price	$15.00	$55.00 Hall Racks—Removal Price	$34.50	$225 Sideboards—Removal Price	$112.50
$4.50 Reed Rockers—Removal Price	$3.25	$35 Dining Tables—Removal Price	$16.75	$80.00 Parlor Cabinets—Removal Price	$40.00	$225 Table Desks—Removal Price	$112.50
$8.00 Hat Racks—Removal Price	$4.00	$32.50 Fireside Chairs—Removal Price	$17.50	$65.00 Cellerettes—Removal Price	$40.00	$200 Chiffoniers—Removal Price	$133.35
$10 Dining Tables—Removal Price	$6.65	$25.00 Davenports—Removal Price	$18.75	$67.50 Sideboards—Removal Price	$45.00		
$10.00 Side Tables—Removal Price	$6.65	$25.00 Dining Chairs—Removal Price	$18.75	$74.00 Dressing Table—Removal Price	$49.00		
$10.00 Chiffoniers—Removal Price	$6.75	$31.50 Iron Beds—Removal Price	$19.50	$85.00 Arm Chairs—Removal Price	$52.50		
$9.50 Iron Cribs—Removal Price	$7.10	$40.00 Leather Chairs—Removal Price	$20.00	$100.00 Auto-Valet—Removal Price	$60.00		
$10.50 Morris Chairs—Removal Price	$7.50	$30.00 Parlor Suites—Removal Price	$22.50	$140.00 Davenport—Removal Price	$77.50		
$9.50 Desks—Removal Price	$7.50	$32 China Closets—Removal Price	$22.50	$125.00 Gold Desk—Removal Price	$80.00		

3 Mahogany Dining Room Pieces $214.50

Reduced from $357.50

A sideboard, china cabinet and a side table. Elegant in design, perfect in workmanship, faultless in finish. This is a grand bargain.

Furniture Prices Reduced 20 to 50 Per Cent

Liberal Discounts On Rugs, Carpets and Draperies

Storage Free Until July 1st

Odd Pairs Lace Curtains Reduced

From one-third to one-half. All one, two, and three-pair lots included. Prices range from $10.00 a pair up. We must close out all odd pairs of lace curtains.

Drapery Silks Reduced

COCOON SILKS—30-inch width; variety of colors. 85c grade..... 60c

SHAIKII SILKS—31-inch width; geometrical figures. $1.25 grade..... 85c

CROSS-STRIPE SILKS—30-inch width. Designs in self-tones and colors. $1.25 grade..... 95c

SHAIKII SILKS—31-inch width; plain colors. $1.25..... $1.00

SHAIKII SILKS—31-inch width; self-toned figures. $2.25 grade..... $1.75

CROSS-STRIPE SILKS—50-inch width. In self-tones and colors. $2.50 grade..... $1.45

Reductions in Sheets

LINEN FINISH SHEETS—Size 72x90; 3-in. hems. Special, at ea.. 55c

IRONCLAD SHEETS—Size 81x90. A snap at..... 60c

"WEAR WELL" SHEETS—Full size; 3-inch hems, Special, at each..... 65c

Pillow Cases 20c

Either the "Linen Finish," size 45x38½; the "Ironclad;" the Norwood, size 45x36; or the Mohawk, size 45x36.

All Blankets Reduced

Special bargains in odd pair lots. Special prices range from $1.25 up.

Big Reductions in Carpets All Grades

$1.35 and $1.50 Velvets	$1.00 yard
$1.90 Wilton Velvets	$1.50 yard
$2.25 Bigelow Axminsters	$1.75 yard
$2.50 Bundhar Wiltons	$1.90 yard
$1.10 Tapestry Brussels	90c yard
$1.20 Tapestry Brussels	$1.00 yard
$1.65 Body Brussels	$1.35 yard
$1.75 Body Brussels	$1.35 yard

It is a most favorable opportunity—the logical time to buy carpets, for they are very seldom honestly reduced.

All Carpets Sewed and Laid Without Extra Charge. Liberal Discounts on Rugs, Linoleums and Mattings.

Goods Delivered to Nearby Towns in Our Own Wagons Without Extra Charge

Niles Pease Furniture Co.
439-441-443 South Spring St.



UNIQUE
Cloak and Suit House
245 South Broadway

"We sell only absolutely flawless Diamonds. Write for free Catalog No. 6. Brock & Feagans, Jewelers Bdwy & 4th St.

Pure Drugs
Lowest Prices
The basis on which this store thrives.
Either Phone Ex.841
DEAN DRUG CO.
214 South Spring

WHIPPED CHOCOLATE CREAMS ...DELICIOUS...
10 TO THE POUND 50c.
WELLS CANDY CO.
447 South Spring.

"Sheds water like a duck's back"
Always a Permanent Protection
Pioneer Rubber BAND-D ROOFING
Free samples & prices. Send for the Roof Book. Pioneer Roll Paper Co. 219-221 S. Los Angeles St. Phones: Home Ex. 7078; Sunset Ex 22.

IN MENT CO.
E. S. Ormsby & Co.
135 S. Broadway, Los Angeles
Choice Farm and City Residences
In Iowa to exchange for So. Cal.

.00
For Reading Lenses. Testing Free.
DR. G. A. PICOU,
342 So. Spring St.

10,000 Framed Pictures to Pick From
Green's
10th, Broadway and Main

WHITE SEWING MACHINE
H. O. BROOKS
General Agent
557 South Broadway
Phones M 2105 Home 6757

Buy Suburban Property Through The Suburban Sound Company. It Includes Six Sound. Central Office at 407 Delta Building, 436 S. Spring Los Angeles, California.

LADIES
$3.50, $4 and $5 shoes are selling for $2 a pair at the
SAMPLE SHOE SHOP
Permanently located 8th floor Merchants' Trust Bldg., 257 S. Broadway—Salesroom 802

Exclusive Agency
Globe-Wernicke Elastic Bookcase
California Furniture Co., Broadway, 396-645

The Silk Store
"From Loom To Consumer"
219 Mercantile Place
Los Angeles

Scofield
POPULAR PRICED MILLINERY
549-553 SOUTH BROADWAY.

Hoffman's
THE LARGEST Millinery HOUSE ON THE PACIFIC COAST
533½-535 S. SPRING ST. LOS ANGELES

Herington
445 S. Spring Street
Clothier and Haberdasher
FAMOUS FOR $10 SUITS



Wheel Chairs
This cut shows the only satisfactory outdoor chair made. We have 20 chairs to choose from for
RENTING
Wholesale and Retail.
EAMES TRICYCLE CO.
1022 San Pedro St.
Broadway 3167 Home 4200

HARVARD
Home F3585
Modern Dentistry
Moderate Prices.
DENTISTS
Force Pettebone Bldg. 312 So. Broadway, Opp. Examiner office

REVELATION OF OUR PROGRESS OPENS EYES OF THOUSANDS.

Exposition of Southern California's Manufactures Is Full of Wonders for the Crowds.

NOBLES with red fezes and streets ablaze with colors of La Fiesta do not absorb all the interest of the people. One factor there is which has such a substantial backing by the commercial and industrial bone and sinew of the city that it is attracting its thousands of visitors daily: This is the "Made in Southern California Exposition."

A success from the hour of its opening, the show has increased in attendance constantly, and its exhibitions have been augmented until the like has never been seen before on this Coast—certainly it is a revelation of the progress of Los Angeles and Southern California in the manufacturing line.

The exposition hall is the Panorama building, on South Main street. The interior of the mammoth structure has been transformed into a labyrinth of booths and aisles, each booth a magnet that attracts and holds the crowds until they become so dense that the outer edges fall away to immediately attach themselves to the next throng and so on until the circle of the building has been made.

VISITED BY THOUSANDS.

The opening night fully 8000 persons visited the exposition. Friday brought forth an attendance of over 10,000, and yesterday the records brought the figures up to 12,000.

There were visitors yesterday from many of the Southern California towns, and in the crowds were noted numerous Shriners, the advance members of the ingathering hosts.

The Catalina Island Marine Band gave an attractive programme yesterday afternoon and another last night. Tomorrow a new attraction will be a band of Apache Indians, who will carry on their basket weaving for the inspection of the public. The Catalina Band will play every afternoon and evening.

Today the exposition will be closed.

One of the striking features of yesterday was the playing of the electrical cascade erected by the Western Gas Engine Company. A high ledge of rocks, vine-covered and "woodsy" in appearance, is the setting for the cascade of waters which flow down over a glass bed that flashes forth prismatic colors constantly changing. Back of the cascade is the exhibit of the Western Gas Company which attracts constant attention.

As one enters the building the first attraction is found in Newspaper Row. Outside of the exhibition hall stand these booths, representing all of the daily papers of Los Angeles. Each is making some distinctive display of the operation of newspaper craft, and nothing in the entire display receives more notice than the booth of The Times, where the latest improved Mergenthaler linotype of the No. 6 model is in constant operation, casting name slugs for those who desire them.

MILK, WINE AND HONEY.

The famous "Illy" cow which has attracted much notice on the streets is making a hit in the exhibit of the Pacific Creamery Company. The cow, gay with her high-class trappings, and with bitted bridle the same as used for a horse, is hitched to a mammoth can of the "Illy" brand cream, while her driver, a handsome colored lad, in spick and span uniform, gives her close attention. The outfit is the center of a general exhibit of the goods of the Pacific Creamery Company.

Then, one is attracted by a flowing fountain of wine, a real fountain that sends forth real port, a boundless supply. This is the showing of the Southern California Wine Company, and at the base of the fountain, mingled with the rocks, lie the bottles of choicest vintage and carrying names well known to the connoisseur. The company has a maximum storage capacity for its products of 584,300 gallons of wine, and a reserve storage of 400,000 gallons. The various departments of its winery cover 55,750 square feet of space. It has a vineyard of 620 acres.

The land of milk and wine and honey! Sure enough, for here is the booth of H. J. Mercer, with a real hive of busy bees standing forth as the main attraction. The walls of this booth are lined with strips of beeswax pressed into shape as artificial foundation for honey. Here in Los Angeles is located one of the five institutions of the kind within the entire United States. From this city each year the Mercer concern sells out thousands of pounds of this beeswax foundation to bee men along the Coast and through the Western States. Here are shown fine displays of strained honey and honey in the comb; and yesterday the first crop of orange-blossom honey from Hollywood was placed on show.

An exhibit that always holds the crowds is that made by the Pacific Metal Works. Here there are in operation two can machines which turn out the small-sized cans so rapidly they cannot be counted. One of these machines has a capacity of 40,000 a day, while the other, known as the "squeezer," can finish up 15,000 cans a day. The capacity of the Pacific Metal Works plant, which is located in East Los Angeles, is 20,000,000 cans a year. It employs 110 men at present and in summer gives employment to 160 men and boys.

In the booth of the Los Angeles Pottery there is a potter's wheel in operation, and on this wheel Joseph Cantello, moulder, turns with his dextrous hands the most fascinating designs for vases, flower pots and baskets out of the white clay that is shipped here from Elsinore. Another attraction at this booth is the largest vase ever made in Southern California, the joint work of Messrs. Matthews and Cantello. It is ornamented with branches of pepper boughs in berry and is a work that is attracting unusual attention. This firm has been established in Los Angeles for the past six years and its ware finds a market all through Southern California and sections of Arizona.

PIONEERS IN SILK WORK.

A loom in which is woven yard-wide silk is the attraction at the space allotted the Los Angeles Silk Works. This concern is the pioneer in the silk industry of Southern California. It has the raw material shipped directly here from the Orient, and manufactures it here on a small scale, but has plans maturing for the extension of its plant. The concern is in charge of D. I. Newton, who for many years was connected with the silk-weaving industry at Paterson, N. J., and Meadville, Pa. He has six looms en route to Los Angeles for the new plant, which will probably be located opposite Eastlake Park, and which is to become one of the show places of the city.

The Murray M. Harris Organ Company shows the keyboard for the magnificent pipe organ to be installed in the new First Presbyterian Church at Pasadena, a keyboard two stops larger than the one of the famous organ in the Mormon Tabernacle at Salt Lake City. There is also shown in the Harris exhibit the main pipe for this instrument, thirty-two feet high, and measuring 24x27 inches. This instrument is to be installed at Pasadena in September. The Harris company is also making an exhibit of its piano player, manufactured at the new plant in East Los Angeles.

U. R. Bowers & Sons have in operation a paint-grinding plant that proves of much interest to the general crowd. This firm is giving out samples of its enamels which are ground on the spot. It is also showing an extensive line of paints and varnishes prepared here.

The Pioneer Roll Paper Company has a miniature cottage located underneath a scene of stormy clouds from which patters a heavy rain. The roof is always dripping wet, but turns the water "like a duck's back."

The Pacific Gem Company keeps a crowd interested watching the work of expert gem cutters who operate a complete lapidary's outfit. The Pridham Box Company makes boxes for the edification of the multitude, and the W. P. Jeffries Company has in operation its steel-plate presses, the same as used in the United States government work, and the only ones of the kind in Southern California.

At the Pacific Stove Company's booth there is a display of stoves that make an attractive showing of one of the city's rapidly growing industries. The record given here shows that for 1906 this concern turned out 14,000 stoves, 10,000 ovens, 2000 gas hot plates and 2000 camp stoves, and their market reaches out through Arizona and Nevada, down into Mexico, and up the Coast as far as Portland. The castings for this concern are made by the Axelson Machine Works of this city.

An attractive showing is that made by the American Olive Oil Company in charge of J. A. Gage. This concern will have an output of 25,000 gallons of olive oil, 1500 barrels of green olives and 25,000 cases of pickled olives this season. It will use 15,000 tons of fresh olives, and during the winter season gives employment to 200 persons.

The Bailey Ornamental Iron Company has erected two elevators and a spiral iron stairway, from the landing of which there is a fine view of the general exhibitions.

H. Raphael Company sets forth its fine art glass work, and in this booth are displayed several pieces of work designed and executed by Albert E. Brain. One especially handsome piece is a mosaic, "Music," in which delicate tints and artistic work are blended to form a piece of work that attracts close attention. This is to find a place in one of the handsome Los Angeles homes now under construction, and is valued at $1000. This concern employs twenty skilled men, and claims to handle work equal to any in the country.

The Z. L. Parmelee Company has an attractive showing of gas and electric fixtures and gas stoves made in Los Angeles, and is displaying many exclusive patterns.

HOUSE OF SOAP.

Probably no more artistic work can be found in the exhibition hall than that of the Los Angeles Soap Company's booth. The exhibit is made entirely of soap, and in its composition portions of toilet and laundry soap are used, there being almost 15,000 pounds of soap used altogether in the general design.

The pillars, counters, tops of counters, beams of ceiling, etc., are built of white and mottled Cocoanut Oil Soap. Of this character of soap 2500 pounds alone were used in its construction.

The base supporting the embossed trade-mark of the company, "The Mermaid Queen," is one huge piece of mottled soap, made of cocoanut oil and weighs 1000 pounds. The camel is carved out of a block of gray soap (Anvil Pumice stock) and originally weighed 1400 pounds, but in carving it out in the form that it now has, perhaps three-fourths of the weight was necessarily wasted. The base, or pedestal, which the camel stands on is a frame of soap weighing 900 pounds, made of Western Star Soap.

The emblems of the Shriners which are suspended from the beams are soap, various kinds and colors being used in the work. The round ball of soap suspended from the ceiling is solid soap, and originally weighed about 200 pounds, but reduced about 100 pounds in its present form, and is made of mottled Castile soap.

The display was designed and worked out by Samuel L. Boeckel, who has been connected with the Los Angeles Soap Company for over twenty years in the capacity of foreman in one of the departments, and he has at various times designed other exhibits for the company, which have been admired so much, particularly the exhibit of the Merchants' and Manufacturers' Association held at Hazard's Pavilion several years ago.

To the casual observer, it would not occur to them that so much work has been expended on some of this exhibit, but on the emblems and symbols of the Shriners, alone, much work is represented, requiring artistic skill, particularly on the camel, which was carved from a block of soap weighing 1400 pounds. The carving was executed by F. R. Leon, who occupies the position of sign writer for the Los Angeles Soap Company. Critics who understand this work pronounce it of a very high order.

WELL WORTH SEEING.

One might go on for an indefinite space, mentioning the various attractions of the "Made in Southern California" exposition, but the best advice is: Go and see. It will be a surprise to you, as it has been to hundreds of others, to have this ocular demonstration of the rapidly-increasing importance of the manufacturing industry here.

The list of exhibitors includes the following-named:

American Olive Company, Anti-oak Leather Company, Advance Buggy Company, Auto Vehicle Company, Tourist auto; Anita Cream, J. Avon (Merbie Mosaic Company,) Bishop & Co., catsup, crystallized candies; Brownstein, Newmark & Louis; U. R. Bowers & Sons, paints; Bailey Ornamental Iron Company, Bowles Bros. & Co.; F. W. Braun & Co., assay machinery; F. W. Braun & Co., manufacturing department; Burglar Lock Company, Crystal Salt Company, California Fruit Canners' Association, Cudahy Packing Company, Cawston Ostrich Farm, Cass-Smurr-Dameral Company, Dolgeville Felt Shoe Company, Dentalon tooth powder, Electric Heating and Manufacturing Company, East Side Canning Company, Fosgate & Rees; Gilbert-Jones-Rugg Co., lithographers; Harvey scissors sharpener, Hipolito Screen and Sash Company, Murray M. Harris Organ Company, Houser Packing Company, Indian crafts exhibition, W. P. Jeffries Company; Kahn, Beck & Co., macaroni and crackers; Los Angeles Saddlery and Finding Company, Los Angeles Silk Works, Los Angeles Art Metal Works, Los Angeles Flour Millers' Association, Lily milk, Los Angeles Can Company, Los Angeles Pottery Company, Los Angeles Soap Company; H. J. Mercer, honey; P. B. McCabe & Co., mining machinery; McCan Mechanical Works, Maier-Zobelein Brewing Company, Metallic Refrigerator Company; Newmark Bros., teas, coffees; New Century Mill and Reduction Company; Carl Enos Nash Co., furniture; National Electric Company; T. Newman, publisher; O'Leary's patent necktie and holder, Pacific Strawboard and Paper Mills Company; Z. L. Parmalee Company, gas and electric fixtures; Pacific Gem Company, Pacific Plating Company; Pacific Creamery Company, Lily cream; Pioneer Roll Paper Company, Pacific Stove Company, Pioneer Green Chili Company, Pacific Sign and Enameling Company, H. Raphael Company, Ross Oscillating Pump Company, F. F. Stetson & Co., Stronghold overalls, Sunbright baby food, Southern California Wine Company; Schalk Chemical Company, Vaughn Ductile Metals Company, Western Gas Engine Company, Western Art Tile Works, Wallace stamp mill, Woodstone Flooring Company, Woodill-Hulse Electric Company, Whitney-Burroughs Trunk Company; Mme. Wilbur, toilet preparations.

SOME CHOICE BULLS.

Mixed Metaphors and Crooked Sentiments Gathered from Varied Sources.

During her stay in Dublin, an American lady picked up the following in a store on Sackville street. She was buying some silk of a shock-haired youth, a terribly earnest salesman.

"I hope it will wear well," his customer said, as she fingered the goods.

"Is it wear?" echoed the wild one. "Sure; silk like that, ma'am, will last you forever, and make a petticoat afterwards!"

There seems to be something conducive to bulls in the Irish atmosphere. It was an aristocratic British Lord Lieutenant at Dublin Castle who commenced a pompous proclamation as follows:

"Whereas, the greatest economy is necessary in the consumption of all species of grain, especially potatoes——"

The well-known orators in Hyde Park, London, loud-mouthed Socialists, to whom a little learning often proves a dangerous thing, produce excellent specimens. Declaiming against landlords and capitalists, a red-nosed gentleman said, with savage cynicism: "If these were landed on an uninhabited island, they wouldn't be there ten minutes before they'd have their hands in the pockets of the naked savages!"

But this was easily beaten by a precious dictum of a French Senator during a debate in the Chamber on Morocco. With arms extended and eyes flashing, M. G—— thundered from the tribune: "All along the untrodden paths of the future we can see the hidden footprints of an unseen hand!"

An eminent Salvationist thus ventured into the thorny paths of metaphor: "We pursue the shadow," he said, mournfully, to the sobbing occupants of the penitents' bench; "the wretched bubble bursts, leaving only ashes in our hands!" Somehow it sounded like a conjuring trick!

"I hope, my lord," said a Cork squireen to the Earl of Kingston, his landlord, "that if ever you come within a mile of my house you will stay there all night."

"Your son," remarked a philanthropic district visitor to an old Irish woman in the East End of London, "seems an enterprising lad?"

"Indade, ma'am," was the reply, "an' since the worrid was a worrid there's bin no cleverer bhoy than my Mickey. Why, he's just made two chairs an' a stool out av his own head, an' has plenty av wood left for two more!"

Nor are even the greatest orators free from absurd slips. It was Mr. Gladstone himself who exclaimed in an impressive admonition: "We must not take our stand on the shifting sands of schemes which are hatched from day to day!" And it was a Liberal follower of Gladstone—not by any means an Irishman—who told the House during an Indian debate, "You may depend on it, sir, that the pale face of the British soldier is the backbone of the Indian army!"

"It would be better, Mr. Speaker," said a Scottish member of the British House of Commons, who spoke very rarely, "to give up not only a part, but, if necessary, the whole of our constitution in order to preserve the remainder." The same taciturn member on another occasion spoke bitterly of "amendments which make matters worse"!

During a debate in the German Reichsrath an important tax was under discussion and a Socialist member warned the government. Then turning to his followers he declared: "They'll keep cutting the wool off the sheep that lays the golden eggs until they pump it dry"!

"One drop of poison placed on the tongue of a cat," remarked the professor of chemistry in one of our own great universities, "would be sufficient to kill the strongest man"!

They used to tell at Quaritch's famous bookshop in Piccadilly a capital story about that great litterateur, the late Sir Leslie Stephen. "I'm in a hurry," he said, walking swiftly in one morning, "and want to see all the books you've got on the history of the world before the creation"!

An Irish showwoman under canvas in the suburbs of Limerick was much disappointed to find an audience one night consisting only of two elderly women and a small boy. Much perplexed to know what to do, he finally addressed them as follows: "Ladies and gentlemen, as there is nobody here I must dismiss you. I regret to say that tonight's performance will not be performed, but will be repeated tomorrow."—[New York Sun.

The Fiesta-Shriner Celebration.

Los Angeles will have the greatest number of visitors during this fiesta that has ever been entertained here, and those in charge are aiming to make the celebration the greatest ever. The floral parade will eclipse all past efforts. The night electrical show promises to be beautiful and attractive. The Shriner parades will rival, and the whole city will be beautifully decorated in flowers and the official colors of the fiesta. The Times will describe all the events in the most effective and attractive way possible. Many beautiful illustrations of special features will be printed from day to day. Loyal citizens of Southern California can show friends in the East and elsewhere how such things are done in Los Angeles by sending them copies of The Times during fiesta week. The great Fiesta-Shriner Number, to be issued May 11, will be mailed to any address, postage prepaid, for 10c, or the full fiesta week subscription, including this number, for 50c.

Special Low Rates East.

The Washington-Sunset Route has commenced the sale of tickets at reduced rates to Washington, D. C., New York and other eastern points, by way of the Jamestown Exposition at Norfolk, Va. An opportunity to visit Old Mexico at cost of 10c and stop-over at New Orleans available.

You better find out about this, 698 S. Spring street.

THE TIMES will issue on Monday, May 6, an eight-page colored comic section. It will be devoted exclusively to our Shriner friends, gotten up by special artists, and will be exceedingly amusing and interesting. This section will be issued to all regular subscribers, and will be for sale on the street at 5c per copy, or it will be mailed to any address, postage prepaid, for 5c.

JAP-A-LAC

REG. U. S. PAT. OFF.

"WEARS LIKE IRON."

THE ORIGINAL STAIN AND VARNISH COMBINED

The greatest factor in housekeeping economy.



OAK, MAHOGANY AND NATURAL JAP-A-LAC are three of the colors you can use on a WEATHER-BEATEN DOOR with magical effect. Doors become disreputable looking quicker than anything else about the home. They are constantly exposed to storms and weather changes. Few people know how easy it is to keep their doors spick and span with JAP-A-LAC. A few minutes' time in washing, and two or three coats of JAP-A-LAC, will put your door in as good condition as new—you will forget what the JAP-A-LAC cost when you see the result. Try it on your front door—your paint dealer will tell you how much you need. Sixteen colors—a thousand uses. Rejuvenates everything about the home from cellar to garret.

ALL SIZES FROM 15c to $2.50. For sale by paint, hardware and drug dealers. Ask for card showing beautiful colors, and illustrated booklet describing the many uses.

If your dealer offers you a substitute, say to him: "No, thank you; I want what I asked for. Good bye." Trade with the dealer who gives you what you ask for. That's JAP-A-LAC.

MANUFACTURED ONLY BY The Glidden Varnish Co. CLEVELAND, O.

Watch for the Jap-a-lac window displays in all first class stores ! ! !

Exposition week

IN HONOR TO OUR FIESTA VISITORS, AND TO further strengthen the mutual ties which exist between this establishment and the home lovers of Southern California, we have set apart the entire week of

May Sixth to Eleventh
As Special Exposition Week

It will be an open house occasion. We will be here to welcome you, to conduct you through the establishment and show you the many beautiful, exclusive things we have assembled in the way of furniture, carpets, rugs, draperies, wall papers, and all that pertains to home beautifying.

We invite you to come and bring your friends. We think you will find the exhibit one of the chief points of interest about the city.

There will be no suggestion, no thought of asking you to buy.

A special invitation is given the visiting Shriners to attend this exposition, which, we believe, will rank favorably with any such exhibit to be seen in the great metropolitan cities of America.

This Company has no connection with any other concern in this city.

California Furniture Co.

BROADWAY NEAR SEVENTH 639 TO 645

One of our visiting

SHRINERS

and his faithful animal will be missing at the coming festivities. They are laid up with

RHEUMATISM

and are trying to keep warm in our show window. Call and see them

JAMES W. HELLMAN 161 North Spring St.

SAN FRANCISCO OFFICE

Los Angeles Times

789 Market Street

Between 3rd. and 4th.

Advertisements and Subscriptions Received

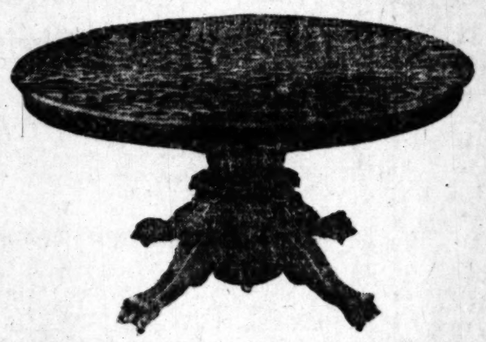
Southern Californians, when in San Francisco, can have [illegible] mail sent in care of the Times Office.

Copies of The Times on file.



For Pleasure and Profit **Take a Pilgrimage** To This Great Store

WE TAKE an honest and pardonable pride in this beautiful building, justly acknowledged the handsomest furniture store on the Coast. Six stories of glass and steel crowded with the finest products of the world's skilled cabinet makers, provides a feast of fine furniture and a proof of our usefulness to the community, unequaled in the west. To this modern crystal palace we invite all friends and visitors during this gala week, urging them to enjoy a trip through this extensive store and to make free use of our many fine public facilities. Our rest room for ladies on the main floor is equipped with every modern convenience; telephones, writing desks, pens and paper, reclining chairs and everything contributing to rest and comfort.

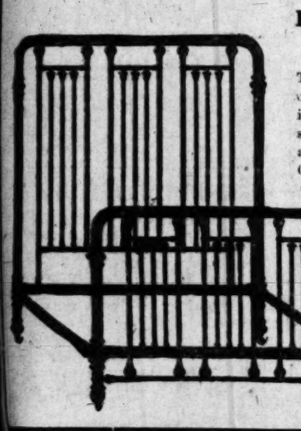


A Very Special to Celebrate La Fiesta

This elegant and richly finished table, choice of golden or weathered oak, with handsome 48-inch full quartered round top and exquisitely carved oak pedestal and claw feet, for this one occasion, this gay week..... **$25**

VISITORS from abroad will appreciate an innovation exclusively our own, in a genuine cement and plaster California bungalow, built in with every detail, on our third floor.

Many from the effete east to whom the fame of the California bungalow has penetrated, will take pleasure in studying its charming and convenient features and in realizing how cheaply yet artistically this comfortable Southern California home may be furnished in a store where everything is possible at its best and credit costs nothing extra.



Finest Exhibition Brass Beds

The most pleasing and extensive variety of brass beds ever gathered for one showing at any house on the coast, representing the finest art of the designer and the most expert American skill. Good brass beds as low as

$27.50

One Immense Floor Devoted to Brass and Iron Beds.

EASTERN OUTFITTING CO.

620-626 S. Main St. Adjoining the Big Huntington Depot

Handsome Chairs to Match the Table

Made of finely quartered oak, massivley made and highly polished, with shaped spindle back, boxed leather seat and carved claw feet. This gay week only, each,

$4.50

Largest Assortment of Chairs Exhibited on One Floor In the West



AS BLOOM; PURSES FILL.

...t in Sweet Blossoms for Bright Matrons.

...lthful Work and Roses to Their Cheeks.

...Money Project Unique in Angel City.

...enty-five dollars a week is not a ...allowance for pin money. Most ...n in the ordinary walks of life ...d struggle along on that amount ...f a woman can earn that much ...e attending to her household du... she is in a fair way to secure not ...r the admiration of her husband, ...the envy of her circle in society ...Incidentally, the hundred-and-one ...luxuries that a woman wants in ...way of wardrobe accessories, oc...al trips and numerous other ex... that come outside the regular ...e of living.

...e bright women living in the out... of the city in the Miramonte ...t have solved this problem of ...ing their own pin money in a ...y satisfactory and entirely agree... way. They raise sweet peas for ...flower market and just now are ...ing daily to the city 400 bunches ...fragrant blossoms. They will ...ue to do so for weeks to come.

"I always loved flowers," says Mrs. ... Stevens, the senior member of ...irm, "and I enjoy this work—but it ...as easy as it sounds—of raising ...t peas. It means a whole lot of ...but it pays and we are so inter... in it that it does not seem ...ery—even the staking and ditch... and all that. Whenever I feel ...r out of sorts I go out in my ...n and talk to my flowers and all ...troubles vanish like the dew."

...three years Mrs. Stevens and her ...r, Mrs. Amy Elwell, have been ...ed in the business and they aver... an income of $25 a week each dur... the season of three months when ...eas are in bloom. Then there is a ... of several months when they ...e liberty to enjoy their pin money ...from July till seed time in Jan... there is little to do. This year ...planned to have the flowers in ...oom in time for the Fiesta trade ...they have just taken an extra ...acre field to pick and market, ...so adds to their labors that they ...been obliged to put in extra ...s. There is a knack in picking ...peas. A good picker can cut 100 ...s in an afternoon. It takes just ...stems and two pieces of green to ...each and they are cut deftly off ...a sharp knife. "Scissors?" says ...expert picker. "Too slow, you can ...as fast again with a knife."

OVERALLS AND BOOTS.

...o two energetic women do every ...of the work themselves, except the ...ng during the rush season, when ...hire helpers. They plant the peas ...January and February, timing ...so that the season of bloom will ...ue as long as possible, one set ...g into bloom as another goes to ...For a few weeks the winter rains ...the irrigating and after that the ...ers have to hustle. Clad in over... and tall rubber boots, two slender ...armed with picks and shovels ...then be seen in the sweet-pea ...dextrously digging irrigating ... No athletic college girl in ...form" suit is more fetching than ...two pretty matrons in their ranching "togs," with broad sombreros shading their flushed faces. "It beats bag punching all out," they declare.



Two women who are making plenty of "pin money" out of sweet peas.

In April they begin staking the peas. "This is one of the most important things in the culture of sweet peas," say the fair gardeners, "if you don't stake them well you will have crooked stems and lots of the vines will get smothered down and you will lose backaches when picking time comes if the vines are trained evenly and made to grow straight and tall so you can cut the flowers without stooping."

"We get our stakes and brush from the prunings of the orchards near our place," says Mrs. Stevens, "and we cut and sharpen the stakes first and drive them well into the ground along the rows of peas. Then we make a rack by weaving the brush back and forth over the frames."

This week these two men will bring over 2500 bunches of sweet peas to the city florists, and that means 150,000 stems which will bloom in the great floral parade, helping to decorate the streets and floats.

BEGIN BEFORE DAYBREAK.

The picking for each day's market is done the afternoon previous and the bunches are placed in racks so arranged that about an inch of the stem end is in water. They are left thus until 4 o'clock the next morning, when the hustling gardeners are up and doing. They drain the water off so that the brittle stems will wilt a trifle in order that the bunches may be snugly packed for market without danger of breaking the stems. Large baskets that hold a hundred bunches each are so closely packed with the flowers that one could sit on the lid and not injure the blossoms. Promptly at 7 o'clock the baskets are loaded into the market wagon and one or other of the firm drives into town with the load of flowers.

For three months now this will be the regular routine of the harvest and then comes resting time.

"What do we do with our money?" laughed Mrs. Stevens. "Well, I travel somewhere usually after the season is over. Twice I have taken my two children and gone up North to Seattle and in the Yakima Valley to visit my people—there's plenty of ways to use the money."

NATURE OF PNEUMONIA.

When It Gets a Fair Start It Must Run Its Course to a Finish.

Pneumonia usually prevalent at this season, is at present reaping an almost unprecedented death harvest. So commonly are individuals attacked with the malady that the occurrence provokes little more than a sad and passing comment. The disease is supposed to be always associated with cold and inclement weather, and we take its infliction as a matter of course. It is only when it comes home to us that we realize its gravity and the usual result which awaits its invasion. Apparently it must make its dreadful score during our ever-changing winter climate, do what we may in the way of preventing an attack.

In taking chances the more we can learn of the real nature of the disease, its symptoms, tendencies and complications, the better we may realize the importance of such preventive measures as may be within ordinary reach. But, most of all, the proper recognition of the earlier symptoms, giving, as it does, the best hope for treatment, often turns the scale in safe directions. A main difficulty is that no one can tell whether or not a given "cold" will ultimately travel to the deeper parts of the lungs. Thus it happens that no cough, soreness of chest, chilliness or other evidence of even slight catarrhal troubles can be trusted these times. The only hope rests in the fact that it may go no further.

There can hardly be a doubt, however, that the prompt use of proper remedies for the preliminary "cold" may often save the day. The older the person the more careful she should be. But when once the pneumonia gets a fair start it must go to its finish. It is essentially a self-limited disease and must progress through its various stages either to recovery or death.

No matter how much time may be consumed in the preparation for the attack, the real onset of pneumonia is almost always abrupt and sudden, and is ushered in by a long and severe chill, quickly followed by pain in the side, short, painful cough, hurried and difficult breathing, "grunting" expiration. In the meanwhile the smaller air tubes in the deeper portions of the lung are being rapidly clogged by effusions in nature's effort to counteract and eventually throw off the infectious material.—[New York Herald.

An Unstable Foundation.

Rev. J. B. Hammill, the eloquent preacher of the Hanson Place Methodist Episcopal Church, Brooklyn, was preaching Sunday at Sayville, L. I., from the text "Look well to your foundations." After repeating the text he leaned heavily on the pulpit desk, which gave way and plunged over the altar rail, nearly hitting the laymen in the front seat and scattering the Bible and the preacher's notes among the holders of the pews. The aged preacher barely escaped a tumble over the altar with the heavy desk.



Brock & Feagans, Jewelers
Fourth & B way
Los Angeles

EMBLEM JEWELRY

WE OFFER an unusual showing of the finest examples of the goldsmith's art—not only the staple and accepted designs, uncommonly well executed, but new and entirely original designs and adaptations as well

FOR LADIES AND GENTLEMFN

Shriners and Masons of the various divisions and degrees will find just what they wish, and at our usual moderate prices. Our lines of proper Emblem Jewelry for other orders are equally strong.

RINGS, CHARMS, BUTTONS, SCARF PINS, BROOCHES, MEDALS



Golden State Limited

Without Change to Chicago
Daily From Los Angeles at 1 P. M.

Trains composed of observation club cars, Pullman standard sleepers, with mission diner and new tourist sleeper (having smoking room.)

Also annex car Kansas City to St. Louis.

Less Than Three Days to Chicago

T. A. GRAHAM, Asst. Gen. Freight and Pass. Agent, S. P. Co.

600 S. Spring St., Cor. Sixth, Los Angeles

Eagle Heights Tract

Choicest Lots in Beautiful, Scenic

Eagle Rock Valley

Rival of Pasadena and Hollywood

Lots are Cheap Now

$350 and Up

Will become very valuable. You will double your money. Go and see.

It is a Beautiful Trip

Take Garvanza car on Spring Street. Transfer at Avenue 28. Ask conductor to stop at the big arch, Eagle Heights

T. Wiesendanger

Room 312. 207 So. Broadway



LOS ANGELES LIMITED TO OMAHA AND CHICAGO

Just going into the Salt Lake Route City Office at 601 South Spring St. to arrange for his Eastern trip on the de-luxe Los Angeles Limited, which leaves daily at 10:00 a. m. commencing May 6th for Chicago via Salt Lake City, Union Pacific and Northwestern Line. A palatial train for particular people.

Wall Paper - - Burlaps

Our new goods are snappy and right so that we are proud to show them Whether you are ready to buy or not you can't help talking to your friends about Walter's new papers and low prices. Some of our winners. $1 border and paper for 12 ft. room. Best paint, $1.50 gal.; 7 ft. opaque shades, 40c; headquarters burlaps, 36 in., 15c yd.; 40 in., 20c; 76 in., natural, 30c; colored, 50c. Special, 36-in. natural, 11c yard.

Walter Bros. 627 So. Spring F 1055 Sunset Main 1055

Bartlett Music Co. Opp. City Hall, 231-35 S. Bdwy

MINES AND MINING.

SEARCHLIGHT PROGRESSING.

RECORD OF MOVEMENTS IN CAMP OVER STATE LINE.

Machinery Installed at Various Properties—Many Contracts and New Work Inaugurated—Stanley Forbes Extension Begins Development—Fortuna Shipping.

[SPECIAL CORRESPONDENCE OF THE TIMES.]

SEARCHLIGHT (Nev.) May 3.—At the Searchlight Mining and Milling Company, 400 feet west of the shaft, on the fourth level, a cross-cut run fifteen feet to the north has cut four feet of ore which will average better than $30 to the ton.

The importance of this strike is more appreciated when it is known that the vein cut is the old original one, designated as the Day and Landon. This vein runs almost due east and west, and its discovery led to the location of the property.

While the new discovery reveals a world of new ore still from the lowest level, it is apparent that the two veins are rapidly merging, and as a result an immense body of rich ore is expected to be rapidly developed. The two ores are identical in character.

The whole camp is jubilant over this latest strike, and following so closely after that made by the Duplex, the district has an added excitement, and activity is everywhere apparent.

The big steam hoist recently purchased from the Quartette Mining Company is now in place, and there remains only a few fittings and connections to be made and it will be ready to go into commission. Word has been received that the new Cameron pump, one having a capacity of 200 gallons per minute, and shipped out from New York, was caught in a washout on the Salt Lake Route, hence its late arrival. About 40,000 gallons of water are now being raised, just enough for milling purposes.

The main shaft now measures 340 feet deep, and the lowest workings are at 300 feet, just above water level. The Searchlight is today a great mine, but when sinking has been resumed and several more ledges added, there is no doubt but that its present value will be more than doubled.

At the Annette mine fine-looking ore has just been cut into in drifting on the 220-foot level. It is strongly oxidized, quite soft and closely resembles some of the best ore of this district. It has widened in going a distance of four feet from a feather edge to over two feet. A double shift is working.

MACHINERY INSTALLED.

At the Searchlight Consolidated, three miles to the north, the 25-horse-power Otto hoist is assembled and in place, also the 10-horse-power engine which runs the blower, lathe and other machinery. The complete buildings include the hoist-house, machine and blacksmith shops, storehouse and also the big gallows frames. It makes up one of the best development plants in the camp. The property will receive final inspection on next Sunday, and then J. N. Kennedy, the special installing engineer, will return to Philadelphia.

A. Rousselle of Los Angeles is preparing to finance the Royal group on the western edge of town, incident to the development of its ore bodies, and on the 20th inst. will leave for the East to lay the matter before capitalists in New York and Boston.

To the southwest of this the Boulder people have been doing some of the most extensive work in the district; to the west, a short distance, the Wyoming-Searchlight has opened a large ore body; and the Cyrus Noble and Parallel directly adjoin.

At the Techaticup, Eldorado Canyon, Superintendent Charles Gracey has let a contract for new work on the 250-foot level, below the tunnel. It provides for a cross-cut from the footwall side and towards the south for a distance of 100 feet.

The Philadelphia-Searchlight, six miles to the north, in its Black Dog shaft has at least forty feet of ore and just how much more remains to be determined. In sinking, the ledge was encountered at a depth of 296 feet. This has been sunk down through toward the footwall for a distance of forty feet and as yet there is no sign of the wall. Just what values this ore has is not publicly known, but it is reported to cary well in gold, silver and lead.

STANLEY FORBES EXTENSION.

Initial development work on the extension of the famous Stanley Forbes mine was commenced this week. No other announcement of like character could be made that would arouse keener or more general interest among old-timers in this district. The parent property has set a pace for richness and extent of ore body, that, foot by foot, has been hard to match, and it is well known that the trend and character of the surface croppings on the Extension indicates that it possesses the same lead that traverses the length of the main tunnel of the Stanley Forbes.

The location is barely three miles to the east of town on the eastern slope of the range, which is marked in its highest point by Fourth of July Mountain. Directly it occupies a long swelling breast of mountain slope which is remarkably symmetrical in topography. In the far distance is an unobstructed view of an enormous basin of country through which in its middle portion, like a mere ribbon, appears the sinuous course of the Colorado River.

The corporate title of the new concern is the Stanley Forbes Extension Mining Company. The president is Col. M. R. Moyer of Los Angeles; vice-president, Joseph McArthur, also president of the Stanley Forbes; secretary, J. J. Tyndal of Los Angeles, and L. J. Kaiser, director.

At the Santa Barbara, on the flat, the entire bottom of the shaft is in good ore. At this depth, 159 feet, everything horns well. There is likewise an improvement in the appearance and character of the ore and the present showing is declared to be the best in the mine.

FORTUNA SHIPS ORE.

The Fortuna Mining Company of Eldorado Cañon today shipped its first carload of ore to Needles smelter. Superintendent McKnight of the mine will accompany it. This ore, which was only taken out in the regular course of development, and is but an average from the two main shafts, is expected to run from $60 to $75 to the ton in value. It is a beautiful ore, being heavily oxidized and carrying considerable horn silver. It is mainly silver, although there are substantial gold values.

There are 750 tons more of the same sort on the dumps. This does not comprehend the contents of the treasure chamber or other similar lots, which values soar into the picture card class and into the thousands in value.

The shipment is made solely to verify the assay department, and on receipt of the returns the company will forthwith decide on the final details of a reduction plant of its own.

F. W. Willis of Los Angeles, the new superintendent of the Lloyd-Searchlight at Camp Thurman, reports that at a depth of 100 feet a crosscut has exposed six feet of good ore. The values, which on the surface were very free, are, however, turning base. A hoist has been ordered.

6%

INTEREST ON YOUR MONEY

That is what the Continental Building & Loan Association of San Francisco offers you.

Interest is paid for every day your money is on deposit.

And every dollar is absolutely secured by double the amount in first mortgages on improved real estate, deposited with one of the largest trust companies in San Francisco.

You can't find any sounder or better investment for your money.

You will be interested in our booklet. Write today.

Continental Building & Loan Association
129 South Broadway, Los Angeles.
(ASSETS $3,000,000.)

BEFORE YOU CONTRACT

For Hotel, Apartment Building, Rooming House or Residence, Be Sure to Investigate the LATEST PATENTED

SELF-AIRING DISAPPEARING BED

The Greatest Essential of the Twentieth Century Building

Saves space and money---increases earning capacity---strictly sanitary

DEMONSTRATIONS AT OUR OFFICES.
Send for Handsome Illustrated Booklet.

UNITED BUILDING CO.
671-681 Pacific Electric Bldg.
Home, F-4926 Sunset, Broadway 7405

LOW RATE
Eastern Excursions
VIA SALT LAKE ROUTE

CHICAGO...	$72.50	NORFOLK, VA.	$97.75
ST. LOUIS	$67.50	On Account of Jamestown Exposition	
ST. PAUL..	$70.00	ATLANTIC CITY, N. J.	$91.75
KANSAS CITY..	$60.00	On Account of American Medical Association Convention	
OMAHA.	$60.00		
NEW YORK..	$108.50	Both the Above on Sale May 25, 26 and 27	
And Many Others On Sale May 20 and 21, June 6, 7, 8 &c			
RETURN LIMIT 90 DAYS		RETURN LIMIT 90 DAYS	

All Tickets Good on Los Angeles Limited

A Palatial Train for Particular People

Full Information at 601 So. Spring Street and First Street Station

WOMEN'S CLUBS.

The Shriners will not be the only visitors in town this week, for the mothers are coming, too. On Friday morning delegates to the National Mothers' Congress will arrive in a body. The congress will open that evening at the Ebell Clubhouse, which will be general meeting headquarters, with an informal reception for the officers and delegates from the East. The first session of the congress will be held on Saturday afternoon at 2:30 o'clock, when Mrs. W. W. Murphy, president of the California Mothers' Congress, will give a welcoming address, and Joseph Scott, president of the Board of Education, and Dr. E. C. Moore, superintendent of schools, will also extend greetings. Mrs. Schoff of Philadelphia, president of the National Mothers' Congress, will respond. Saturday evening Judge Lindsay of Denver and Judge Wilbur of this city will be the speakers, and the topic will be the Juvenile Court. Monday will be given over to a general conference and discussion on child-study circles, mothers' clubs, etc., and on Tuesday afternoon Dr. E. C. Moore and Edgar B. Gordon will be the speakers. Dr. Moore's topic will be "The Child in the Home, the State and the Nation."

One of the speakers during the congress will be Mrs. Theodore W. Birney of Washington, D. C., the prime-mover for, and the first president of, the National Mothers' Congress, which held its first session in Washington ten years ago.

TO GREET THEIR CHIEFS.

W. S. Rosencrans Camp, Sons of Veterans, will hold an open meeting Monday evening at Mammoth Hall, No. 517 South Broadway, for the purpose of informally receiving F. D. Wolfrom, junior vice-commander-in-chief, and Frank W. Leffler, division commander of the camps in California and Oregon. The two officers are making an official tour of inspection. The Ladies' Auxiliary will assist the members of Rosencrans Camp at the reception, which will be open to the public.

Dont Handle
COAL TAR
with white gloves. Nor don't get it on your reputation. If you need any in your business we can supply you. Also

Hay, Grain, Coal and Wood.

CLARK BROS.

TEA
Does it pay to advertise?
Depends on circumstances.
What circumstances?
The tea and the dealing.

Your grocer returns your money if you don't like Schilling's Best; we pay him.

Sane Suggestions by Insane.

Dr. Buckley, editor of the Christian Advocate, in the course of his remarks before a conference in New York City last week said that some of his best suggestions for editorials came from persons shut up in asylums as lunatics. The listening brethren were audibly amused, whereupon Dr. Buckley said: "I knew you would laugh, but I want to say that some of the lunatics from whom I have received suggestions are as sane as some of you will ever be." The brethren felt no further inclination to laugh.

To Residents of San Francisco:

The San Francisco Call, now the best San Francisco newspaper, has opened a branch office at No. 225 North Spring street, where advertisements and subscriptions will be received. Send in your subscription, and the Call will be delivered you daily, by carrier. William Winsup, agent. Telephone Main 2761, Home A1151.

Vermont ave Square



Are You a Shriner?

The most lasting souvenir you can take back home with you is the ownership of a lot in Vermont Ave. Square—the **cream** of Los Angeles' residence property. Invest while you are here—'twill be like finding money—Los Angeles property grows more valuable over night.

Come from Nevada?

Then you **know** no better investment could be made than in Los Angeles property—and **Vermont Ave. Square** is the safest and most profitable of all her residence property. Don't go back without investing. You can't lose.

500 Choice Lots Sold

And never has one been given back to the Southwest Land Co., the owners. All are either owned and held tight today by the original investors, or have been sold to other individuals at an advance.

Is that not a sound proof of the worth of Vermont Ave. Square? We have **some** lots left, but it is only a question of a very short time before they will be owned by **home builders. You had better lose no time in making your choice.**

30 New Homes Building

or just completed—that shows the great activity here.

Beautiful Public Park Completed

The only residence section in the city having a public park; it covers an area of two city squares and is enchantingly designed—sweeps of lawn, flowers, trees, clusters of shrubbery—**all complete.**

What You Don't Find Elsewhere

Electricity and telephones are sometimes not available for months or years after other subdivisions are opened—at the **Square** they are now at your service—poles and wires in place throughout.

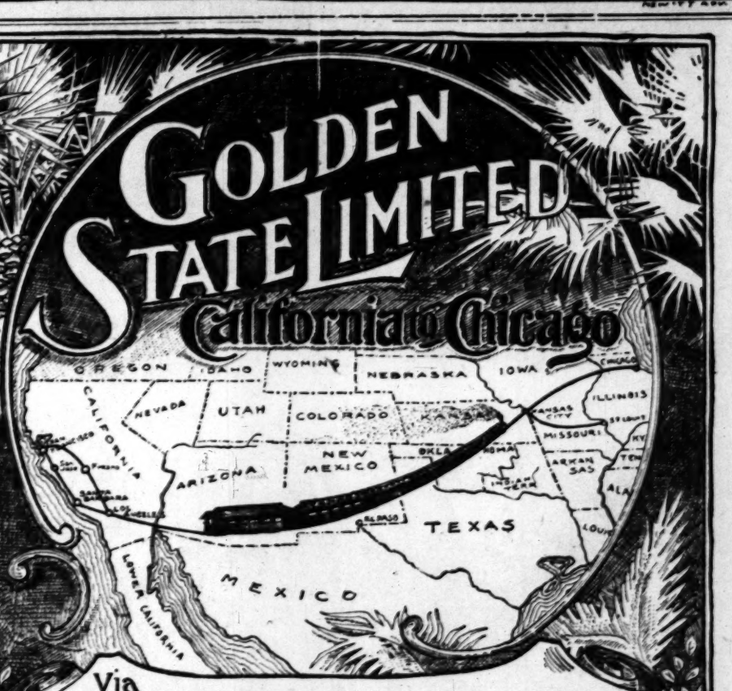
Big Lots $600 up---Easy Terms

One-fourth cash, easy installments. Every improvement provided—cement walks, curbs; wide, finely graded and oiled streets—Petrolithic process, independent water, fire protection, city public school, building restrictions; dependable car service—Grand Ave. cars, 5c fare, city transfers. **Only 23 minutes to the business center.**

S. J. White & Co. 416-417 Pacific Electric Bldg., Sts. Phones F5978, M. 1340.
Wright & Callender Co. 319-323 S. Hill St. Both Phones, Exchange 80.
Leo J. Maguire & Co. 305-306 F. P. Fay Bldg., Third and Hill Streets. Phones, Home 1183, Broadway 4777.
Joseph R. Loftus 528-29 Citizens' National Bank Bldg., Third and Main. Tel. A5518, Main 5518.

C. A. Wesbecher, Tract Agent, Phone West 3857

GOLDEN STATE LIMITED
California to Chicago



Via SOUTHERN PACIFIC Rock Island System

Golden State Limited for Chicago
Via EL PASO and KANSAS CITY

FROM LOS ANGELES DAILY AT 1 P. M.

Solid train without change—Observation Club car, Pullman standard sleepers, Mission diner, new Tourist sleeper (with smoking room.)
Annex Car to St. Louis.

Less Than Three Days to Chicago

T. A. GRAHAM, A. G. F. & P. A. S. P. CO.
600 SOUTH SPRING ST., COR. SIXTH, LOS ANGELES.

ORDER ONE TODAY

If you want a good home at reasonable cost, city, country, seaside, mountain, resort or mining camp. If a health seeker or have throat or lung trouble these are the only perfect ventilated houses you should live in.

THE WALKER COTTAGE CO.



On exhibition rear 420 W. 6th st. Eastern territory rights for sale.

EAGLE ROCK

Work on the new car line to Eagle Rock, Garvanza and Eagle Rock Avenue will commence this week. The same contractor has contract of grading for the car line and contract for grading Eagle Rock Avenue, 80 feet wide, including cement walks and curbs from the Los Angeles city limits at Garvanza to the eastern entrance of Eagle Rock. This is where our tracts are located. Grading of car line and street will be done at same time. Buy now while prices are low and terms easy.

Lots $175 to $650. Terms, one-tenth down and $5 per month. Six per cent interest.

Crites, Myers & Kulin
107 S. Ave. 64
Garvanza P. O. Building

Victoria Park

A handsome private residence park in West Adams Heights Hill. Average price of lots $2000.
DAVID BARRY & CO.
328-329 Bradbury Bldg.

Hollywood

Valley View Tract. Oranges and lemons. $ 2-5c car fare—4 car lines. Lots $650 and up. For maps and free tickets call on C. H. LIPPINCOTT & CO., 915 Union Trust Bldg., GORDON-ANDREWS CO., 331 W. 3rd street, EDWARDS & TOBERMAN, Prospect and Highland, Hollywood.

Vermont Ave. Park

Perfect location, ideal homesite.
TAKE THE FREE CAR.
Second and Spring streets, daily.
DAVIS & WHITE, Owners,
421 Pac. Elec. Bldg.

MONETA AVE. SQUARE

Lots $450 and up. Easy terms.
GEO. C. PECKHAM & CO.,
1104-5-6 Union Trust Bldg.
Main 3221. Home 5373.

Cottage Terrace Lots $600 Terms Easy

Near Huntington Car Barns, on the Fernando Road.
See E. T. BARBER, JR., with
STRONG & DICKINSON,
N. W. Cor. Second and Broadway.

WILMAR! WILMAR!

New industrial City where all make money. Get in now. Free tickets.
WILMAR TOWNSITE COMPANY
705-706 Fay Building, Third and Hill.

Only $90 and Up
LOTS AT WATTS
$1 Down, $1 a week. No interest. No Taxes.
Free Tickets at Our Office.
S. B. HILL, Selling Agent
103 West Sixth Street.

R. A. ROWAN & CO.

Seventh and Bixel Tract

Business Property at Residence Prices
R. A. ROWAN & CO.
Sole Agents
200 H. W. Hellman Bldg.

OAKLAWN PLACE

"Pasadena's Residential Park de Luxe," one block west on Columbia street from the Raymond and Pasadena Electric short line.
G. LAWRENCE STIMSON,
205 L. A. Trust Bldg.

Our Rental Department
for business locations has on its list the place you want.
Robt. Marsh & Co.
Main Corridor—Ground Floor
H. W. Hellman Building
Both Phones Ex. 125.

Do it Now

Don't wait. Buy a lot in Houston's West Glendale Tract. Call at office. Get free tickets and go out today.
C. W. HOUSTON & CO., owners, Agents. 715 Union Trust Bldg.

Miramonte Park

An extension of the widely-known and universally popular
MIRAMONTE TRACT.
Same Advantage—Same Improvements.
EUGUS P. SPALDING, Owner, 224 H. W. Hellman Building. Phones, Home 5561. Sunset Main 3061.

MONTEBELLO

and townsite of NEWMARK. Finest suburban homes with all metropolitan advantages.
D. O. STEWART & CO.,
138 S. Broadway.

RAMONA ACRES

Acre home-sites $200 up. Twenty minutes from business center. "New Tract," every lot a corner lot; cement sidewalks, curbs, gutters, streets, telephones, gas and electricity all available. THE EMERSON REALTY CO., 201-202 Delta Building.

Westminster Terrace

In the Wilshire Blvd. District. High class residence lots. Only 18 minutes from Broadway.
Holmes-Walton Co.,
Sole Agents.
504 Grant Bldg., Los Angeles.

BEST BUY IN LONG BEACH

Hubbs Tract, corner Anaheim, Orange and Alamitos Ave. Lots 60-ft. front, $65.

HUBBS HOLLY HILL TRACT. In Highland Park. Lots $500 and up. One block car line. One block Occidental. Must buy before prices are advanced. Information about these, on tract, 410 North Avenue 64. Phone East 549.

ORDER ONE TODAY

If you want a good home at reasonable cost, city, country, seaside, mountain resort or mining camp. If a health seeker or have throat or lung troubles, these are the only perfect ventilated houses you should live in.

THE WALKER COTTAGE CO.



On exhibition rear 420 W. 6th St. Eastern territory rights for sale.

EAGLE ROCK

Work on the new car line to Eagle Rock via Garvanza and Eagle Rock Avenue will commence this week. The same contractor has contract of grading for the car line and the contract for grading Eagle Rock Avenue, 80 feet wide, including cement walks and curbs, from the Los Angeles city limits at Garvanza to the eastern entrance of Eagle Rock. This is where our tracts are located. Grading for car line and street will be done at same time. Buy now while prices are low and terms easy.

Lots $175 to $450. Terms, one-tenth down and $5 per month. Six per cent interest.

Crites, Myers & Kull
107 S. Ave. 64
Garvanza P. O. Building

Victoria Park

A handsome private residence park on West Adams Heights Hill. Average price of lots $2000.

DAVID BARRY & CO.
328-329 Bradbury Bldg.

Hollywood

Valley View Tract, Oranges and lemons. 2 5-3c car fare—3 car lines. Lots $550 and up. For maps and free tickets call on C. M. LIPPINCOTT & CO., 915 Union Trust Bldg., GORDON-ANDREWS CO., 323 W. 3rd street, EDWARDS & TOBERMAN, Prospect and Highland, Hollywood.

Vermont Ave. Park

Perfect location, ideal homesites.
TAKE THE FREE CAR.
Second and Spring streets, daily.
DAVIS & WHITE, Owners,
421 Pac. Elec. Bldg.

MONETA AVE. SQUARE

Lots $450 and up. Easy terms.
GEO. C. PECKHAM & CO.,
1104-5-6 Union Trust Bldg.
Main 3221. Home 5373.

Cottage Terrace

Lots $600 Terms Easy

Near Huntington Car Barns, on San Fernando Road.
See E. T. BARBER, JR., with
STRONG & DICKINSON,
N. W. Cor. Second and Broadway.

WILMAR! WILMAR!

New industrial City where all make money. Get in now. Free tickets.
WILMAR TOWNSITE COMPANY
705-706 Fay Building, Third and Hill.

Only $90 and Up

LOTS AT WATTS
$1 Down, $1 a week. No interest. No Taxes. Free Tickets at Our Office.
S. B. HILL, Selling Agent
103 West Sixth Street.

R. A. ROWAN & CO.

Seventh and Bixel Tract

Business Property at Residence Prices.
R. A. ROWAN & CO.
Sole Agents
200 H. W. Hellman Bldg.

OAKLAWN PLACE

"Pasadena's Residential Park de Lux." One block west on Columbia street from the Hotel Raymond and Pasadena Electric short line.
G. LAWRENCE STIMSON,
205 L. A. Trust Bldg.

Our Rental Department
for business locations has on its list the place you want.

Robt. Marsh & Co.
Main Corridor—Ground Floor
H. W. Hellman Building
Both Phones Ex. 178.

Do it Now

Don't wait. Buy a lot in Houston's West Glendale Tract. Call at office. Get free tickets and go out today.
C. W. HOUSTON & CO., owners, Agents. 715 Union Trust Bldg.

Miramonte Park

An extension of the widely-known and universally popular
MIRAMONTE TRACT.
Same Advantage—Same Improvements. RUDOLPH P. SPALDING, Owner, 315 H. W. Hellman Building. Phones, Home 6261. Sunset Main 2064.

MONTEBELLO

and townsite of NEWMARK. Finest suburban homes with all metropolitan advantages.
D. O. STEWART & CO.,
138 S. Broadway.

RAMONA ACRES

Acre home-sites $700 up. Twenty minutes from business center. "New Tract," every lot corner lot; cement sidewalks, curbs, oiled streets, telephones, gas and electricity soon available. THE EMERSON REALTY CO., 910-207 Delta Building.

Westminster Terrace

In the Wilshire Blvd. District. High class residence lots. Only 15 minutes from Broadway.
Holmes-Walton Co.,
Sole Agents.
504 Grant Bldg., Los Angeles.

BEST BUY IN LONG BEACH

Hubbs Tract, corner Anaheim, Orange and Pacific Ave. Lots 60-ft. front, $650.

HUBBS HOLLY HILL TRACT. One of Highland Park. Lots $1000 and up. One block car line. One block Occidental. Better look before prices are advanced. See Hubbs about these, on tract, 410 North Avenue 56. Phone East 549.

Motor Boats and Gondolas are at your disposal every day, free. Be sure and go where you can see 20 miles of still water and where millions are being expended.

EVERY SHRINER AND FAMILY ARE HEREBY MOST CORDIALLY INVITED TO VISIT

NAPLES

Call at the Naples office at Sixth and Main street and receive free the beautiful Art Souvenir of this dream "City of Red Tiled Roofs."



A GLIMPSE OF NAPLES—FROM PHOTO

Ask any Noble in Los Angeles and he will tell you that NAPLES is the coming "Newport of the Pacific." For solid comfort and pleasure ride on a luxurious Motor Boat or Gondola on the beautiful Bay of Naples.

Home Ex. 862
Sunset, Main 1858

A. M. and A. C. Parsons

Founders and Sole Agents
Huntington Building
Ground Floor

Long Beach Office 105 Ocean Ave.

Naples

Is admittedly the most unique conception and the most stupendous undertaking on the Pacific Coast. The one real high class exclusive sea side residential resort.

TROUT SEASON OPENS POORLY.

Water Too High and Catches Widely Scattered.

Streams Likely to Be Roily for Another Month.

Best Sport Reported Below San Gabriel Canyon.

With streams high everywhere and water so roily in many places that a trout could only recognize the presence of a fat worm by tasting it, the trout season opened rather dismally Wednesday. Only the most venturesome anglers were afield, and only in exceptional cases did they meet with sufficient luck to earn a mess of rainbows for the morning's breakfast.

Swollen by the melting snows, and badly gorged tank-full by last winter's protracted rains, the brooks in many sections were unwadeable, and the water took on a coffee-colored tinge. There was little use of trying the fly in places where no fish could see a foot before its face.

In the San Gabriel proper, from the river mouth up, practically no sport has been reported. The best catches have come from the Lower San Gabriel and some of the streams of the Santa Monica Mountains, excluding the Ventura county streams which are likely to prove local anglers in a month or two, have attracted thus far this season only two or three parties are known to have gone from this city to the upper Sespe.

Probably the best fishing has been previous to the month of June, and the generally poor quality of the angling is no cause for surprise or disappointment among the fly rodsters. The present scarcity is a fair guaranty of better sport later on, as the conditions are, for the main, very favorable to the welfare of the trout, the high water being a guaranty of good supply all through the warm season and probably some deep pools for the fly casters later on in streams that ordinarily are shrunk to mere holes by midsummer. There is plenty of feed in the streams, the trout that have been caught showing good fat, and good weight for their size.

The last few seasons have been very partial to the fishing, even the poor sport being a good thing, as it served to give the fish that much needed time to establish themselves undisturbed, and prevents the practice of "fishing" or fishing before the legal season in a more effective manner than by a number of game wardens.

The trout supply is believed to be ample by those who are in the best position to know. The streams are all connecting strongly with the ocean, and restocking is therefore possible. Trout run up into the headwaters to spawn, some varieties remain in the salt water and others live in the mountain streams.

Taken all in all, have the conditions been more favorable reasonable to expect that Southern California will yet take rank as a great section for trout fishing. Artificial propagation is being aggressively pushed, and the streams probably will be stocked annually by artificial means as a result of it, thus making the supply sure.

These favorable prospects are not confined to Los Angeles county, but are common to all the southern counties similarly situated. Ventura and Santa Barbara have some splendid trout streams, and sanguine reports have been received from all. The steelheads are running in the Ventura River, now, it is said, and have been been doing so for a month. Some good sized fish are to be caught there, and farther up other kinds of trout may be had also.

At present there is no great variation in the conditions affecting the Southern California streams, feed being apparently in considerable supply.

SOME GOOD CREELS.

Many of the trout anglers who tried the San Gabriel Cañon found the navigation there perilous. The stream is wide and deep, and the water too cold to make duckings pleasant.

The best sport was found by Guy Hill, Billy Ruess and A. T. Leonard, on the Lower San Gabriel at a place which they refuse to divulge, claiming it would be overrun by fishermen if they told of it. Ruess drove the party out in an automobile and arrived on the ground about four o'clock in the morning, which is believed by the anglers to have been the secret of their success. Ruess caught a baker's dozen of salmon trout, as the variety of fish are commonly known hereabouts, all being of very good size and none less than seven inches in length. Hill accounted for nine, one a seventeen-inch, pound-and-a-half fish. Leonard caught seven.

Ruess, proverbially lucky and always into trouble, had a typical day of it. Three trout nailed his flies at one clip, and the excitement proved too much for the volatile angler. Jumping onto a log which looked equal to the extraordinary demand being made upon it, Ruess essayed to fight his three fish, but the log buckled in the middle, and down to his armpits in the chilly brook plunged Wild William. Holding his gear above his head and playing out his fish in effective if not stylish manner, Ruess waded ashore and saved all three of his prizes. So saith Hill who was an eyewitness.

All of the party used flies with a liberal tipping of angle worm. The Red Ant was the most talking lure of the small assortment the trio had along, and proved a good killer, but the fish would not look at it except when worm-tipped.

Dr. Little and a party of six from Whittier were out on the stream, with fair luck, and a few other anglers were seen. Residents declare the water is higher than they have seen it any May Day for ten years, and the fishermen believe the sport will be a great deal better in another month, as the water will hardly be likely to clear before that time, if as soon.

Fred Hadley and a party of four from Whittier went into the Sespe country, as did Capt. Bradish. The Beal boys are also somewhere in the same locality. Judge Rose, Joe Welch and the other members of the old Pasadena brigade, got in their work with good success considering the conditions.

A majority of the anglers postponed their first trouting expedition until today and in consequence the streams probably will be unfishable from lack of elbow room. One needs only to take a look at the San Gabriel the first Sunday of the season to estimate that trout fishermen must form a large percentage of the population of Los Angeles.

The Festive Shriner.

If you want a good laugh get a copy of next Monday's issue of The Times. The trials and tribulations of the Shriners in their long journey over the hot sands of the desert will be the subject of the sketch artist's pencil. This comic section will be served free to all regular subscribers, and will be on sale on the street and news stands Monday and thereafter for 5c per copy, or it will be mailed to any address in the United States, postage prepaid, for 5c.

THE EARNINGS OF AUTHORS.

MARK TWAIN AND DEAN HOWELLS HAVE LIFE CONTRACTS.

George Harvey, the Publisher of Harper's, Tells How He Helped Some Noted Authors to Continue to Do Good Literary Work When Times Were Discouraging.

Who is the best paid writer in the United States? George Harvey, publisher of books and editor of magazines, ought to know. The foremost authors of the day are on his pay roll, says James B. Morrow, in the Cleveland Plain Dealer.

"Mark Twain," he instantly replied, when I asked the question. "No other man in the history of letters, either here or in Europe, has ever received 50 cents a word on a contract that is practically unlimited as to time, and absolutely without conditions as to subjects, treatment, or anything else. It is unthinkable that Mark Twain should write a story or article and have it rejected. Even in that inconceivable event, however, he would be paid 30 cents a word just the same. Put into language easily understood, 30 cents a word is equivalent to $360 per column in an average-sized newspaper.

"After he returned from his trip around the world, a journey he undertook when he failed in business as a publisher, Clemens could barely earn $6000 a year. I had a talk with him, which resulted in a contract to pay 30 cents a word for everything he wrote, whether it was printed or thrown away. No author had ever received more than 10 cents a word on a long contract. A Conan Doyle, the Scotch writer and physician, was paid $1 a word within a year or two for a new series of detective stories, but the engagement was short, and a number of publishers were concerned. Mark Twain earns $50,000 a year. Indeed, I think his income in 1907 will reach $70,000.

EARNS $1000 IN THREE HOURS.

"Until recently he wrote wholly by hand. Quite unexpectedly he found that he could dictate to a secretary. He was as pleased over the discovery as was President Roosevelt when he happened upon Mount Sinai, Moses and the Ten Commandments. Now he lights a cigar after breakfast, sits down in his library and dictates for three hours on his autobiography. When he gets up he has earned $1000. He is a great man, and will live longer than Thackeray, who was verbose, for one thing, and whose vision was confined to a single phase of social development is a single country. Twain is world wide in his breadth of view. A man of critical judgment said, not long since, that he is the first novelist of the age. Whatever his rank may be, I am sure he will remain in our literature when brightest names have lost some of their splendor. He is now free from worry about money, and is at his best."

"Not a great while ago you called William Dean Howells the first man of letters in America. Why did you give him that distinction?"

"Because he is worthy of it. He is not the most popular author in the country, but technically he is the greatest artist. It is difficult to compare authors. Dickens, Scott and Thackeray were illustrious, but you cannot stand them in a row and measure them. Mr. Howells, like Mark Twain, is doing his finest work now, but the very best he is capable of is yet to come. As a craftsman in letters he is first among American writers. He loves to toil with words, and there never was a more painstaking workman. The other day I read the manuscript of a new novel he has written and noted his corrections. I am sure there were less than thirty. When anything leaves Mr. Howells' desk it is perfect in all respects—in art as well as in mechanics."

"Have you a contract with him?"

GAVE HOWELLS A CONTRACT.

"Yes, that is the reason he is surpassing his former brilliant achievements. Several years ago the change of literary and other conditions in this country brought a new school of writers into the foreground, and Mr. Howells was almost driven to pot boiling for a living. He came to my farm in New Jersey one day and we talked the subject over. Then we slept on it. After breakfast next morning I told him I would guarantee him a certain sum of money each year regardless of whether he wrote one line or 1,000,000. Men of genius must not be harassed by money matters. Mr. Howells accepted my proposal, and immediately entered upon the most fruitful period of his literary career.

"Neither Mark Twain nor Mr. Howells is ever told what to write. Either can choose any subject he pleases, write as much or as little as he thinks fit, and there his worry and responsibility ends. Talent ought not to be hobbled with orders and instructions. So it appears that both Howells and Clemens are making more money than ever before and literature is being enriched by their art. Each new book increases the sales of the old ones already on the market, and thus growing royalties give zest to labor."

"Has any author in America become rich by writing?"

"Not rich as money is counted today, but decidedly prosperous when gauged by the earlier standards of wealth in this rapid and prodigal country. I dare say that Winston Churchhill made $400,000 on three of his stories. Mrs. Humphry Ward's royalties will range from $50,000 to $100,000 on every novel she writes."

"What kind of writing is most profitable to the author?"

"Fiction, by all odds. You can figure it out for yourself. It is customary to pay an author 20 per cent. of the selling price of his book. An edition of 100,000 copies at $1.50 each, means $30,000 in royalties. Half a million copies, and some stories have sold to that number, would give the author $150,000. However, no single book sells like that nowadays. Six or eight years ago it was different. The public has begun to discriminate, and the popular taste, if I may use the term, is much improved. More and better books are bought than ever before. Nevertheless, not one in five ought to be bought by anybody."

Cancer Cured

ANY LUMP IN WOMAN'S BREAST IS ALWAYS CANCER.

Any Tumor, Lump or Sore on the Lip, Face or Anywhere Six Months is Cancer.

Free Book—Cure Yourself at Home if the Cancer is yet small.



I WILL GIVE $1000 IF I FAIL.
To Cure Any Cancer or Tumor I Treat Before it Poisons Deep Glands.
Without KNIFE OR PAIN, AT HALF PRICE for 30 days. Not a dollar need be paid until cured. Only infallible cure ever discovered. ABSOLUTE GUARANTEE.



Best 170-page Book on Cancers and Tumors ever printed SENT FREE with testimonials of thousands cured. 24 years experience. A Pacific island plant extract—safe, quick, sure, no trouble, no risk—cures at your home. Most wonderful discovery on earth. No X-Ray or other swindle. Write to-day, cancer poisons DEEPER every day.

Address Dr. & Mrs. Dr. Chamley & Co.
747 S. Main St. Los Angeles, Cal.
Kindly Send to Someone With Cancer.

Fiesta-Shriner Number

LOS ANGELES TIMES

Out Saturday, May 11

Full illustrated description of entire week's events—May 5 to 11 inclusive—in a single issue.

Colored Cover—Graphically Written Text
Magnificent Half-Tone Reproductions

At all news stands. Price 10c, wrapped ready to mail.

Each day's issue of The Times during Fiesta week, including the big Fiesta-Shriner Number, will be delivered anywhere in Los Angeles, or sent postpaid to any address in the Postal Union, for 20c. Order of news stands anywhere or at

The Times Office

Corner First and Broadway, Los Angeles

A LINK OF THE PAST.

Portions of the Written Coptic Language Found in Parchments at at Cairo.

While examining some sheets of parchment bought at Cairo for Coptic manuscripts Herr Carl Schmidt made a discovery of much importance to philology and history. The repetition of the word Uru, which, among modern Nubians, means king, convinced the German savant who is an authority on Coptic and the early Christian archeology of Upper Egypt, that the text was Nubian. This language still is spoken, but no longer written. The manuscripts date from the eighth century, A.D., and are translations from Christian works in which frequent references to Saint Paul are made. One manuscript is a collection of extracts from the new testament, and the other is a hymn of the cross. The Greek original of the hymn is not known. When the documents are deciphered philological science will be enriched by the knowledge of the language spoken by the Nubians before the invasion of the Semetic tribes and the mysterious inscriptions on many of the Egyptian monuments may be read.

Specials For Men

75c Unlaundered White Shirts 45c

From 9 to 11 Monday we will sell Men's Unlaundered shirts; have an extra good quality muslin in body, pure linen bosoms, patent neck band, reinforced backs and any desired sleeve length, sizes 13½ to 17½.

$1.00 Underwear for Men 75c

Taunton Knitting Mills spring needle underwear for men; in ecru color only. A perfect fitting garment, and the most desired weight for present wear. All sizes.

50c Silk Dress Ornaments 5c

Silk dress ornaments in black and colors; different sizes; worth from 25c to 50c; Monday each 5c.

20c Ribbons 10c

Lot of all silk fancy colored ribbons; fancy hemstitched borders; 3½ inch widths; worth 20c; Monday special, yard 10c.

Hale's
GOOD GOODS

107-9-11 N. SPRING STREET

Dresser Scarfs, Shams and Squares

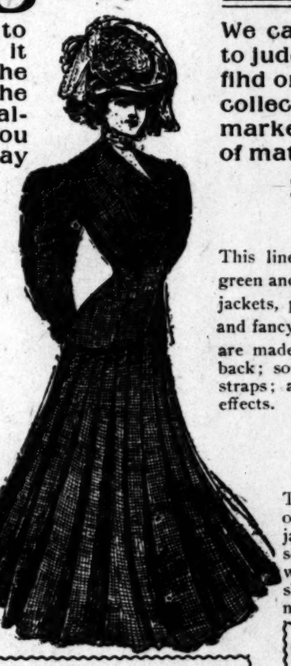
25c Each--Worth 50c, 75c, $1.00

We purchased the entire sample line of one of the largest and best manufacturers of these goods in the country at one-third and less the regular price, and will be placed on sale Monday at accordingly low price.

1800 scarfs, shams and squares, embroidered, scalloped and hemstitched border, blind, herringbone and open anglaise work. Any one of this lot bought in the regular way would be worth 50c and a great many 75c and $1. Your choice of the entire lot Monday, 25c.

Reductions Reign.

Stunning tailored suits, the demand of fashion at the present time, are to be sacrificed at prices that are so far beneath their real value that it seems like giving them away. Even if you bought a suit earlier in the season, you cannot let this sale pass without purchasing again. In the first place, our suits are astonishingly low priced, and you know the qualities at Hale's are always above criticism. Prices are now lower than you dreamed they could be at this season of the year. Can you afford to stay away?



$7.75 for Pretty Panama Suits

Early Season Specials at $13.50

Suits made of black panama and gray mixtures in eton jacket styles with braid trimming and vest front; full three-quarter sleeve; girdle; full pleated skirt; some are made in pony jacket styles, double breasted with inlaid silk collar and cuff; 9-gored pleated skirts.

$25.00 Suits $16.95

Suits in black and navy blue chiffon panama only; made in eton style, with tucks and fancy braid trimming; full pleated skirts.

$35 Suits $22.35

Suits made of chiffon panama in light shades, checks and stripes in plain colors and mixtures; eton jackets, pony etons, tight fitted styles and eton blouse styles; all beautifully trimmed with silk braids and silk taffeta; skirts in the newest designs.

$20 and $22.50 Suits $14.45

Made of black and navy blue chiffon panama and mixtures; eton jackets with pleats forming Gibson effect; full sleeves with fancy cuffs and collar; 13 and 15 gored pleated skirts.

$27.50 Suits $18.95

These stylish and up-to-date tailored suits are in all the new shades in light and dark grays, blue, black, tan, lavender, in invisible checks and stripes; some pony jacket styles with fancy braided coat; some eton effect with fancy vest fronts; three-quarter sleeves; full pleated skirts; some have folds and tucks at the bottom.

A Sacrifice of Ready-to-Wears

We can only mention a few. You will have to judge by these what you may expect to find on sale here in the morning. A superb collection of garments, all ready to put on, marked at prices that do not cover the cost of materials used.

$37.50 Suits $26.50

This line of suits come in gray, tan, black, green and blue mixtures, and plain colors; eton jackets, pony style trimmed with silk piping and fancy silk braid; buttons to match. Skirts are made with pleated panels front, side and back; some have folds, some have stitched straps; also 13 and 15 gored side-pleated effects.

Rich $40.00 Suits $30.95

This line consists of sample suits—only one of a kind—all novelties; eton style jackets; some tan mixtures, some white serges with hair line stripes and plain white jacket styles also in this lot; skirts are pleated and gored in many new designs.

$15.00 and $18.75 Suits $11.35

Light and medium shades of gray mixtures; some checked and striped suitings; tailored jacket with fitted coat sleeves and collar; buttoned down front, lined throughout with beautiful satin. There are some eton jacket styles with Gibson pleats over shoulders; vest fronts; fancy sleeves with turn-back cuff; trimmed with braid; skirts are made box pleated and 9 gored flare effect with side pleats on each side, deep hem; strictly the latest styles.

Finest $30.00 Suits $20.95

This elegant collection of suits consists of chiffon panamas, mannish tailor materials, nun's veiling in the new shades, light and dark; pony jackets, tight fitted jackets, etons and pony etons; tastefully trimmed with braids and piped with silk to match. Skirts are made in the latest cuts, some gored effect with side pleats, others pleated panel effect; these suits come in black also.

50c Veiling 15c

Remnants of veilings of all kinds, chiffon nets, plain and fancy dotted, black, white and all new desirable spring shades; have been selling at 25c, 35c and 50c. Choice Monday, yard, 15c.

Extreme Reductions on Undermuslin Prices

Choicest garments made of fine materials priced in many cases less than actual cost of materials.

$1.25 MUSLIN GOWNS 98c.
Women's muslin night gowns; Dutch neck; yoke made of embroidery and hemstitched tucks; neck and arms finished with ruffle of embroidery; best $1.25 quality. Sale 98c.

$2.25 TO $3.50 NAINSOOK GOWNS $1.98.
Women's gown made of extra good quality nainsook, lace and embroidery trimmed; high neck and long sleeves; low neck and short sleeves; extra good width and length; all soiled; regular $2.25 to $3.50. Special $1.98.

75c CAMBRIC DRAWERS 50c.
Women's cambric drawers; good width with full tucked ruffle trimmed with lace insertion and lace edge; good quality 75c. Special 50c.

$1.25 TO $2.00 DRAWERS 98c.
Odd lot of women's drawers; extra good quality; lace and embroidery trimmed; full tucked ruffle; regular $1.25 to $2.00. Special 98c.

MUSLIN SKIRT $1.50.
Women's muslin skirt; made with 22-inch flounce; five clusters of tucks; with three rows of Normandy Val. lace insertion and lace edge to match.

$2.50 SKIRT $1.98.
Women's skirt made of good quality muslin; with deep flounce trimmed with embroidery and cluster of tucks; with underneath dust protector; regular $2.50 skirts. Special $1.98.

$12 Black Silk Jacket $4.50

They are made of extra fine quality of black taffeta, Eton jacket style; some have white taffeta vest braided with black silk soutathe braid, some are made with stitched bands, and trimmed with white silk mohair braid, some are allover braid net and silk applique taffeta, with kimona sleeve. Regular values $10 and $12, on sale Monday at $4.50.

Here's Your Chance to Get Your Skirt Cut, Fitted and Basted Free.

And most any one can finish it up. This exceptional offer is for every one. The only condition is that you buy skirt material costing over 50c a yard. Ask about this offer at our dress goods department. We guarantee our skirts to be perfect fitting and satisfactory in every way. Note dress goods and silk specials—then see us about having skirt made.

$1.25 AND $1.50 IMPORTED DRESS GOODS 95c.
20 pieces imported dress goods in light and white grounds, with checks, stripes and plaids; veilings, panamas, serges, etc.; very swell and new; worth $1.25 and $1.50 yard. Sale price 95c.

$1.00 AND $1.25 SUITINGS 85c.
56-inch suitings in checks, stripes, panama weaves, in black and white, tan, gray, etc.; regular price $1.00 and $1.25. Sale 85c.

75c PEAU DE CYGNE 45c.
20 pieces peau de cygne silk in good line of colors, including black, cream and white; regular 75c grade. 45c.

$1.35 TAFFETA SILK $1.10.
36-inch black taffeta silk; extra good crisp quality; bright, lustrous finish; regular value $1.35.

$1.25 TAFFETA SILK 95c.
27-inch silk in taffeta and louisine weaves; stripes, checks, plaids in black and white and colors; all new styles; worth $1.25. Sale price 95c.



A Week of Hosiery Bargains

39c Cashmere Hose 25c

Infants' fine ribbed cashmere hose; silk toe and heel; black and colors; value 39c. Special sale 25c.

35c Cotton Hose 25c

Misses' fine ribbed mercerized cotton hose; full fashioned; black and colors; value 35c. Special 25c.

20c Cotton Hose 15c

Misses' fine ribbed black cotton hose; light weight; value 20c. Sale 15c.

39c Cotton Hose 25c

Women's black cotton hose; full fashioned; high spliced heel and toe; silk embroidered; regular 39c. Sale 25c.

35c Lace Hose 25c

Women's lace ankle hose; lisle finish; black, tan and white; best 35c quality. Special 25c.

50c Lisle Hose 39c

Women's plain tan, white and black gauze lisle hose; high spliced heel and toe; regular 50c. Special 39c.

Extraordinary!

Half Price Sale of Fine Embroideries

Our entire stock of fine batiste embroideries consisting of allovers, bands, insertions and edges; many have beautiful baby Irish edges; all widths, 2 to 27 inches wide, will be on sale Monday at just one half regular price.

50c qualities	25c a yard	$2.00 qualities	$1.00 a yard
$1.00 qualities	50c a yard	$3.00 qualities	$1.50 a yard
$1.50 qualities	75c a yard	$4.00 qualities	$2.00 a yard

50c Lace All-Overs 39c

New designs in fancy English wash lace nets, extensively used for waists, etc.; cream and white; good values and styles at 50c. Monday, special, yard, 39c.

Housekeepers! You'll Be Delighted With These Low Prices.

Necessities in every home—sheets, pillow cases, table linens, curtains, etc. Attractively priced for this week's buyers.



Curtains, Draperies, etc.

PORTIERES AT $3.75. VALUES TO $6.00.
We will place on sale tomorrow another large shipment of new portieres, which embraces all the new colorings, both plain and figured; at the remarkably low price of $3.75 a pair; values to $6.

$1.50 CURTAINS 79c.
Colored cross stripe curtains; inexpensive, dainty and serviceable summer draperies; wash with little trouble. Special offering of $1.50 curtains at 79c.

MADRAS BY THE YARD.
May clearance sale of madras in cream, ecru and colored; 36, 45 and 50 inches wide; short lengths and drop patterns. We are very anxious to close this lot out, and we have marked regular 25c madras 12½c, 37½c madras at 18c, 50c madras at 25c, 75c madras at 37½c and $1 madras at 50c a yard.

$5 COUCH COVERS AT $2.79.
Handsome 60-inch couch covers; 9 feet long; in dainty pattern and coloring; they are positively worth $5. On sale at $2.79 tomorrow.

$22.50 ARABIAN CURTAINS $15.
Very elaborate real hand made Arbian curtains with extra wide borders of hand made lace and large corner motifs that are properly mounted on French nets; $22.50 values tomorrow, the pair, $15.

$5 FRENCH CLUNY CURTAINS $3.50.
French Cluny curtains and Marie Antoinette curtains were never more scarce; hand finish lace insertion and lace edge of a very rare pattern of French lace; the Marie Antoinette ones are daisy hand worked; regular $5.00 values on sale tomorrow at $3.50 the pair.

$1.25 SCOTCH GUIPURE CURTAINS 89c.
A lot of extra strong handsome curtains that will please you.

$4.50 DUCHESS CURTAINS $1.45.
This offering is remarkably desirable as the assortment is large, and there are many extra size curtains; $4.50 values tomorrow to close them out at $1.45 the pair.

Sheets, Cases, Spreads, etc.

15c PILLOW CASES 7½c.
Linen finish pillow cases, made from standard grade of muslin, size 45x36; worth 15c, on sale Monday, each, 7½c. (Limit 6 cases.)

$1.25 BED SPREADS 90c.
Full size bed spreads, Marseilles patterns, pearl hemmed, ready for use. Worth $1.25, on sale Monday, each, 90c.

$2.50 BED SPREADS $1.98.
Full size bed spreads, cut corners and heavy knotted fringe for metal beds, Marseilles patterns, worth $2.50, on sale Monday, each, $1.98.

65c SHEETS 39c.
Heavy quality seamless sheets, size 72x90, with 1-inch hem at top, and 1-inch hem at bottom, worth 65c, on sale Monday, each, 39c. (Limit 6 sheets.)

Special 12½c Toweling Monday 8⅓c

18-inch brown linen toweling with fast colored blue edge, made from extra quality flax. Worth 12½c, on sale Monday, a yard, 8 1-3c.

65c TABLE LINEN 50c.
56-inch cream table damask, all pure linen, in floral and conventional patterns, with open borders; worth 65c, on sale Monday, a yard, 50c.

$1.25 TABLE CLOTHS 98c
Hemstitched and plain linen table cloths; German manufacture in floral and conventional designs; size 2x2 yards, worth $1.25, on sale Monday at 98c.

$1.10 TABLE LINEN 89c.
72-inch cream table damask, all pure German linen in dots, floral and scroll patterns, worth $1.10, on sale Monday, a yard, 89c.

$1.25 TABLE LINEN 98c.
72-inch bleached satin table damask, all pure linen, Irish manufacture in all this season's newest patterns. Worth $1.25, on sale Monday, a yard, 98c.

65c Wool Flannel 49c

¾ yard wide all wool flannel; soft finish and made especially for Hale's stores; worth 65c. On sale Monday, a yard, 49c.

$1.50 Embroidered Flannels 85c

All wool embroidered flannels in scalloped and hemstitched edges; with fine quality embroidery work on fine quality flannel; worth $1.50. On sale Monday, a yard, 85c.

12½c Gingham 6c

The most standard grade of dress gingham is A.F.C.; we have these in lengths of 5 to 10 yards and all new patterns; worth 12½c. On sale Monday, a yard, 6c.

7½c Calicoes 4½c

All standard-makes of calicoes in all patterns; fast colors; worth 7½c. On sale Monday, a yard, 4½c.

20c Long Cloth 15c

36-inch soft finish long cloth; made from long fiber cotton; suitable for underwear and children's wear; worth 20c. On sale Monday, a yard, 15c. 12 yards for $1.65.

15c India Linen 7½c

40-inch India linen; sheer quality; suitable for suits and dresses; worth 15c. On sale Monday, a yard, 7½c. Limit 12 yards.

Special $3.50 Navajo Rugs $2.85

Heavy wool reversible Navajo rugs. They are in real Navajo designs and perfect Indian colors; heavy wool, hand tied fringed ends; Size 30x63 in., appropriate for any room, especially suitable for cozy corners and dens; tomorrow, each $2.85.

100 $1.25 Factory Rug Samples 65c Each

100 carpet samples worth $1.25 apiece will be on sale tomorrow at 65c each. These are factory samples of the best quality of brussels; could not be bought regularly at less than double the price; just a nice rug size; all colors and designs; on sale tomorrow, not more than 6 to a customer.

Best Quality 30c Jap. Matting 21c

This is the best quality linen warp, Japanese Matting; reversible; corded edge; all colors in carpet patterns. This is regular 30c matting in all stores, our price tomorrow the yd. 21c.

Regular Value $1.10 Feather Pillows 81c

For 81c tomorrow we put on sale our regular $1.10 pure all feather pillows. Sanitary process of curing warrants them to be absolutely odorless; regular size and weight, feather proof covering; for Monday and Tuesday only price 81c.

Tomorrow Our $2.00 Bed Comforts $1.50

On sale tomorrow at $1.50 each our extra size and weight best quality bed comforts. These are made of only best quality snow-flake cotton with finest quality fast-colored silkoline covering. Our regular $2.00 comfort; Monday and Tuesday only $1.50 each.

Extra Good $1.30 Cotton Blankets 99c

Tomorrow blanket special is our extra weight 11/4 size, fine close nap blanket; fancy borders and shell finished ends; all colors, tomorrow for 99c.

$1.50 Long Silk Gloves $1.19



16-button all silk excellent quality gloves, reinforced finger tips; black, white and colors. The $1.50 glove Monday, per pair $1.19.

50c Ladies' Neckwear 25c

New styles in ladies' made up stocks, silk, ribbon, lace trimmed and beaded; good values at 50c, on sale Monday at 25c.

75c Wash Belts 39c

50 dozen white handsomely embroidered wash belts and pearl buckles; a 75c quality Monday at 39c.

$3.50 Leather Bags $1.98

An opportunity to buy a good bag at low price; genuine leather in black, and colors. Morocco, seal and walrus, silk lined, inside coin and bill book. Regular $3.00 and $3.50, Monday special at $1.98.

Burnt Wood Item

15c round and oval basswood placques for 7c.

Notions

5c white finishing braid for 2c
20c white pearl buttons, all sizes, per doz., 5c
7c hand scrub brushes, each 3c

Warner's Brocaded Corset $6.50

Warner's rust proof high bust corset; made of brocaded silk, in white or colors; straight front; dip hip; tapering waist; front and side supporters; lace and ribbon trimmed. $6.50.

Silk Batiste Corset $5.00

Warner's rust proof, high bust corset; made of silk batiste; for the average slender figure; tapering waist; long hip; front and side supporters; beautifully lace and ribbon trimmed; white. $5.00.

Thompson's Glove-Fitting $3.00

Thompson's glove fitting, bias gored corset; medium high bust; princess hip; front and side supporters; made of excellent quality broche material in white and colors, $3.00.



Loveliest Wash Weaves—Underpriced

25c Silk Mulls 12½c

Silk mulls with stripes and double dots; they come in perfect goods only; worth 25c. On sale Monday, a yard, 12½c.

98c Embroidered Waist Patterns 69c

Odd lot of fine quality embroidered waist patterns with cuffs to match, and plenty of fine quality India linen to make a waist; worth 98c. On sale Monday, each, 69c.

15c Organdies 12½c

All this season's newest patterns to select from; in all colors on the finest sheer fabrics; suitable for fine suits; worth 15c. On sale Monday, a yard, 12½c.

25c Organdies 19c

Colored French organdies in small and large floral patterns; also neat small rosebuds; worth 25c. On sale Monday, a yard, 19c.

15c Mercerized Taffeta 9c

This is a highly mercerized fabric in dots, figures, stripes; will make pretty house dresses; worth 15c. On sale Monday, a yard, 9c.

12½c Canton Flannel 9c

Heavy quality bleached Canton flannel; suitable for underskirts and children's wear; worth 12c. On sale Monday, a yard, 9c.

45c Wool Flannel 29c

¾ yards wide; part wool flannel; soft finish and shrinkable; suitable for children's pin blankets, waists and bands; worth 45c. On sale Monday, a yard, 29c.

35c Dotted Swiss 19c

Fancy dotted swiss; extra fine quality for waists and jumper suits; worth 35c. On sale Monday, a yard, 19c.

fs, Shams and
ares
h 50c, 75c, $1.00
of one of the largest and best manu-
try at one-third and less the regular
day at accordingly low price.
es, embroidered, scalloped and hem-
nd open anglaise work. Any one of
ould be worth 50c and a great many
e lot Monday, 25c.

dy-to-Wears

50c Veiling 15c
Remnants of veilings of all kidns; silk nets, plain and fancy dotted, black, white and all new desirable spring shades; have been selling at 25c, 35c and 50c. Choice Monday, yard, 15c.

.00 and $18.75
uits $11.35
um shades of gray mixtures; some are
iped suitings; tailored jacket with tight
ves and collar; buttoned down front
t with beautiful satin. There are also
et styles with Gibson pleats over the
fronts; fancy sleeves with turn-back
ith braid; skirts are made box pleated
e effect with side pleats on each seam;
tly the latest styles.

st $30.00 Suits
$20.95
llection of suits consists of chiffon
sh tailor materials, nun's veiling in all
, light and dark; pony jackets, tight
tons and pony etons; tastefully trim-
and piped with silk to match. Skirts
e latest cuts, some gored effect with
ers pleated panel effect; these suits
lso.

Get Your Skirt
sted Free.
very one. The only condition is that you
at our dress goods department. We guar-
y. Note dress goods and silk specials—then

75c PEAU DE CYGNE 45c.
le cygne silk in good line of colors, including
d white; regular 75c grade. 45c.
$1.35 TAFFETA SILK $1.10.
affeta silk; extra good crisp quality; very
finish; regular value $1.35.
$1.25 TAFFETA SILK 95c.
taffeta and louisine weaves; stripes, checks
and white and colors; all new styles; worth
e 95c.

Be
ow
curtains,
C.
ortieres,
the re-
le sum-
curtains

RENCH CLUNY CURTAINS $3.50.
uny curtains and Marie Antoinette cur-
never more scarce; hand finish lace in-
d lace edge of a very rare pattern of
e; the Marie Antoinette ones are dainty
ed; regular $5.00 values on sale tomorrow
he pair.
SCOTCH GUIPURE CURTAINS 69c.
extra strong handsome curtains that will
50 DUCHESS CURTAINS $1.45.
ng is remarkably desirable as the assort-
e, and there are many extra size curtains;
s tomorrow to close them out at $1.45

ds, etc.
$2.50 BED SPREADS $1.98.
ed spreads, cut corners and heavy knotted
metal beds, Marseilles patterns, worth $2.50,
nday, each, $1.98.
65c SHEETS 39c.
lity seamless sheets, size 72x90, with 3-
t top, and 1-inch hem at bottom, worth 65c,
nday, each, 39c. (Limit 6 sheets.)

londay 8⅓c
ron extra quality flax. Worth 12½c, on
$1.10 TABLE LINEN 89c.
am table damask, all pure German linen in
and scroll patterns, worth $1.10, on sale
yard, 89c.
$1.25 TABLE LINEN 98c.
ached satin table damask, all pure linen,
facture in all this season's newest patterns,
s, on sale Monday, a yard, 98c.

—Underpriced
15c Mercerized
Taffeta 9c
highly mercerized fabric in dots, figures and
ill make pretty house dresses; worth 15c,
nday, a yard, 9c.
c Canton Flannel 9c
lity bleached Canton flannel; suitable for
and children's wear; worth 12c. On sale
yard, 9c.
5c Wool Flannel 29c
ide; part wool flannel; soft finish and non-
suitable for children's pin blankets, skirts
worth 45c. On sale Monday, a yard, 29c.
5c Dotted Swiss 19c
ed swiss; extra fine quality for waists
suits; worth 35c. On sale Monday, a yard,

Business Sheet
COMMERCE AND LABOR.

Los Angeles Sunday Times

Part III—8 Pages.
GENERAL ADVS.

XXVITH YEAR. SUNDAY MORNING. MAY 5, 1907. On All News Stands, Trains and Streets. 10 CENTS

Dr. Humelbaugh
DENTIST
305½ South Spring Street—Ramona Block



I will make the best $5 set of teeth in California. The teeth will have a natural live appearance and the plate will give your face the natural restoration, usually absent after the removal of your own teeth.

I will make the heaviest $5 Gold Crown 22K, made in the city.

Teeth filled without pain and you can depend upon it.

Gold Fillings $1.00 and up



Silver & Amalgam Fillings 50c and up



impression by which the home is judged.

If the curtains, table and couch covers are "Artloom" the closer the inspection and the more critical the judge, the better they appear.

Make it a point to have Artloom Tapestries in your home. The rich designs and variety of patterns make a choice easy, and enable you to carry out any color scheme.

TO beautify her home is the desire of every housewife. The things that count for most are the draperies:—curtains, couch covers and table covers.

These first meet the eye and give the impression by which the home is judged.

Their artistic beauty and wearing qualities are out of all proportion to their modest prices.

It is to your advantage to look for the Artloom label on all tapestries—it stands for Tapestry Perfection.

When you buy, buy Artloom Tapestries.

Curtains and couch covers at $3 and up. Table covers, $1.50 and up.

ASK YOUR DEALER TO SHOW YOU
ARTLOOM TAPESTRIES



One of the Sights of California
The Trip Around the
"InsideTrack"
$2.75 Round Trip

SOUTHERN PACIFIC — SUNSET, OGDEN & SHASTA ROUTES

To holders of Eastern excursion tickets and accompanying friends.

From Los Angeles (Arcade Depot, 5th St. and Central Ave.) daily, at 8:55 a. m., returning at 6:50 p. m.

THE ORANGE GROVES OF RIVERSIDE AND REDLANDS are seen to greatest advantage, the train making a stop of nearly three hours at Riverside and two hours at Redlands, enabling you to enjoy all the beauties of these famous places with the least expenditure of time and money. This is the season of ORANGE BLOSSOMS, the air being laden with their fragrance.

Information with Illustrated Booklet at

City Ticket Office
600 S. Spring St. Cor. Sixth
Los Angeles
SOUTHERN PACIFIC

Shriners! SPECIAL FOR FIESTA WEEK. We have a very choice selection of California Gems made into Stick Pins, Brooches and Necklets which will make inexpensive but beautiful souvenirs suitable for Shriners.
Crouch Bros. THE LONDON JEWELERS
South Broadway, Cor. Mercantile Place Home Phone F-1779

Gloves and Parasols
...ARE MANUFACTURED BY...
Gorwit and sold at factory prices. Largest assortment in city. Parasols recovered and made to order at



W. WEST FOURTH STREET. NEW HELLMAN BUILDING.

PHILLIPS, TAILOR SUITS $25 to $60
328 MASON BUILDING
FOURTH and BROADWAY Take Elevator

LAW-DEFIERS THROW GAUNTLET IN FAMOUS MOYER-HAYWOOD CASE.

The Trial Coming Off This Week at Boise City and the Events Leading Up to the Steunenberg Murder.

[SPECIAL CORRESPONDENCE OF THE TIMES.]

DENVER (Colo.) May 3.—Idaho is to begin a trial that will go a long way toward deciding which of the two is henceforth to be the stronger in the mining States of the West—government or anarchy. That is the date and place set for calling the case against President Charles H. Moyer, Secretary-Treasurer William D. Haywood, and George H. Pettibone, of the Western Federation of Miners, for instigating the murder of former Gov. Frank Steunenberg and hiring Harry Orchard, a member of the federation, to commit the crime.

On the outcome of this trial in a large measure depends the continuance of the Socialistic movement that the mining States of the Rocky Mountain section have been fighting with every resource at their command for the past fourteen years, and which has gone on in spite of the law and armed forces of the States, committing murders, intimidating courts and officers of the mining camps and even defying in no uncertain terms the authority of the United States government.

This defiance has been continued in the face of the efforts of half a dozen States to bring the organization amenable to the laws, in open conflict at times with the State troops, by overriding the laws and influencing by political strength courts to dismiss all charges of every nature brought against members of the organization, be the charges for murder of individuals or groups or the scarcely less common one of ore theft.

Fresh on the heels of a defeat in Colorado that was only accomplished after more than a year of employment of the State troops, ending an armed defiance that culminated in the murder of fourteen miners by one dynamite blast and was ended only when the State troops were employed in wholesale deportation of the federation rioters from the State, the federation, according to the confession of Orchard, turned its attention once more to the State of Idaho, from which it had been driven by Federal troops acting under the direction of President McKinley, and reopened its long standing grudge against that State with the murder of Steunenberg. Steunenberg had been Governor of Idaho at the time the Federal troops debarred all federation men from employment in the State, and did in effect all that Colorado did years after by the force of its national guard.

FOREWARNED.

Steunenberg had long known that he was a marked man on the federation rolls. On the last day of the year 1905, as he was entering the yard of his home in Caldwell, he was blown to pieces by an infernal machine set to be exploded by the opening of his gate. Suspicion at once rested on Harry Orchard, a stranger who had been stopping at a local hotel for some weeks without visible means of support. Orchard was arrested. In his pocket was found a New Year's card he had prepared to mail to Charles H. Moyer, president of the federation at Denver. On the card Orchard had written, "Happy New Year, Moyer." The Steunenberger murder had been accomplished.

James McParland, the Pinkerton detective who gained international repute many years ago through breaking up the Molly Maguire organization in Pennsylvania, was put upon the case by the State of Idaho. The work fell naturally to McParland, for the reason that the federation which was held for the Steunenberg murder had had its inception in the remnant of the Molly Maguire organization which had drifted into the Coeur de'Alene section of Idaho after McParland broke them up in Pennsylvania and sent a score of the leaders to the gallows. McParland visited Orchard in prison, worked upon his sympathies, appealed to his boyish sentiments and got him into a frame of mind in which he expressed himself willing to confess all.

The confession that came startled the peace officers of half a dozen States. It cleared up murder mysteries that had worried the police from Denver to San Francisco for years. Of one after the other Orchard told, how he and associates had been employed to commit one murder after the other out of a combined desire on the part of federation leaders to work vengeance on those who had opposed it or to attract the attention of the Socialists of the world and lead them to contribute money to the propaganda which Moyer and Haywood was conducting against the property owning class of the world. Walter Wellman had months before secured from Haywood a frank confession that his object in creating strikes was to "we must pull off a big one," Haywood would say, and a few days after some millionairs of Denver or some man in political position would be marked for slaughter. Orchard told of having missed in several attempts, of succeeding in others.

WHY MARKED.

It was in line with this idea of keeping the agitation stirred up sufficiently to keep funds coming in from Eastern unions that Steunenberg was marked to be killed. Steunenberg had waged a successful fight against the organization and it was up to it to prove that it could punish those who dared oppose it in the name of the law. Orchard said that he and L. J. Simpkins were sent to Caldwell to do the job; that Simpkins planned it and then got away, leaving Orchard to fall into the law's clutches. Orchard told of many crimes in which he had been the principal, cleared up the details of all the many murders that had been committed in Colorado, at Cripple Creek and Telluride; told of a murder he perpetrated with a bomb in San Francisco, killing an old enemy made in the Wardner fight, a crime that had been explained away by the police as having been an accident due to the explosion of a leaking gaspipe. Orchard had been definitely fixed upon as the man who blew up the Independence depot in Cripple Creek on June 4, 1904, and killed fourteen men, while maiming six others for life. He had been wanted for that crime, but had kept out of reach until his arrest in Idaho. He confessed that he pulled the wire and also cleared up other murders committed during the Cripple Creek strike.

Idaho was determined to punish the men responsible for the murder of Steuneberg. It felt that it was more than an ordinary murder; it was an assault upon the law of the State, upon the right of a State to punish lawbreakers; also it was the reopening of a fight that had cost the State bitterly in the past. In every way the murder called for the assertion of every power the State possessed.

LAWLESSNESS IN IDAHO.

To understand the situation it may be necessary to review the experience Idaho had had with the Western Federation. For years the Coeur d'Alenes had been the scene of lawlessness. The miners held control and dictated terms to mine owners and peace officers pretty much as they would. Six years of bushwacking war centering in Wardner, Idaho, opened on July 3, 1894, with the murder of John Kneebone, shot in broad daylight by forty Federation miners armed with rifles and shotguns. Superintendent Nell, Foremen Crumer, Frank Higgins and Charles West, non-union men, were forced to leave the country under threat of death. Ten days later an attempt was made to dynamite the Bunker Hill power-house; at intervals of years hundreds of men at different times were beaten, marched out of camp at point of guns; on March 10, 1896, a second attempt was made to blow up the Bunker Hill; bushwhacking continued, men were advised by President Boyce of the Federation to form rifle clubs and five days later the Federation took forcible possession of the State armory at Mullen, captured forty-six rifles and 10,000 rounds of ammunition; non-union men working in the mines were constantly being attacked and beaten; on December 27, 1897, F. D. Whitney, non-union foreman of the Helena-Frisco mill, was murdered; April 29, 1899, 1000 Federation men, armed with rifles, took possession of a train and went to Wardner, drove off all non-union workmen, placed 3000 pounds of dynamite under the Bunker Hill-Sullivan mill and completely wrecked the $250,000 plant. They captured non-union men and beat them up; ordered them to run and fired into them as they did so, killing two. The only excuse for it all was the mine refused to employ non-union men who were non-union for the sole reason that they would not join the Federation.

In their papers the federation boasted of this work. There was no attempt to deny having done it—they gloried in it as a triumph for the federation. The Idaho State troops being in the Philippines, Gov. Steunenberg called on the Federal government for troops to protect property. Under that protection the non-union miners and the mine owners strengthened themselves against assault, the federation was stamped out and has never since been permitted to gain a foothold in Idaho. The commander of the Federal troops arrested every federation sympathizer, threw all in a bull-pen, made an investigation of each and issued an order that none should ever again be given employment in the mines of that State.

President McKinley was soundly abused for allowing the troops to be sent; during their occupancy of Wardner, federation miners in Cripple Creek howled down now President Roosevelt when he was attempting to speak in the very hall in Victor, Colo., which was later made the bull-pen for the temporary incarceration of federation rioters, and would not let him make a speech in quiet because President McKinley had dared interfere with the inherent right of the federation to override all law in the destruction of men and property they could not control. They jeered and booted, and denounced the President of the United States in exactly the same way they later denounced the Governor of Colorado, and for the same reason.

A "DEFI."

Thus it will appear that in the murder of Steunenberg the federation was but again throwing down the gauntlet to Idaho. For it to carry off the murder of the former executive unchallenged was to permit it to again declare itself supreme in the mining camps and reopen its bitter warfare against the independent miners who since the expulsion of the federation from the State by Federal troops had been enjoying years of peace and prosperity on the best of terms with their employers and each other.

Idaho declared that the murder of Steunenberg should be avenged. It was to that end McParland was employed to get at the root of the matter. When the Orchard confession was secured, the next step was to arrest the men Orchard had named as the head of the conspiracy. Moyer, the president; Haywood, the secretary-treasurer, and by many considered the real brains of the organization, and George Pettibone. This last name came as a surprise to those who thought themselves most familiar with federation methods. Pettibone had never been mentioned before. He was ostensibly running a small store in Denver for the sale of household articles to agents. Orchard identified him as a ringleader in all murder plots, the go-between and the one whose interest appeared to be purely love of the work and financial. Requisition papers were issued. An Idaho sheriff came to Denver and made the arrests. The Orchard confession was revealed; the need for secret work to catch the men and get them out of the State was realized, as federation ways are feared by the officers. The fear of a plot to take the men by force, of wrecking the train—all sorts of such opposition were to be considered. It was decided to rush the men to Idaho by special train. Moyer was caught in a sleeping car at the union depot heavily armed; he was preparing to get away, and when arrested attempted to pull guns on the officers. Haywood was arrestd in the company of a woman in a house of ill repute and consented to go without protest; Pettibone was found at his home; the three were put on a special train under requisition granted by the Governor of Colorado, and taken to Idaho to prison.

SAME OLD CRY.

At once the old hackneyed cry that the corporations, mine owners and upholders of the property class had committed some awful crime in taking the arrested men from Colorado. The old cry was lifted for money for the defense of the arrested men. Cash began to flow in by the thousands of dollars. Eastern union men, ignorant of the true character of the accused, Socialists indifferent to the character, but making the arrest a cause for protest, began sending in money for "a defense fund." Eugene Debs raised his voice for a million men to march to Idaho and demand the release of "the Innocent friends of labor who were about to be sacrificed to the vengeance of capital."

How many hundreds of thousands of dollars have come in cannot be told. It is said to be between $400,000 and $500,000 at this time and is still being acknowledged in the official organ at the rate of about $2000 a week. With this fund, called by one side the defense and the other the corruption, every effort is being made to prevent the conviction of the prisoners. Clarence Darrow, the Socialist lawyer of Chicago, is one of the attorneys. E. F. Richardson, for years the defendant of the Denver coterie at headquarters, another. Every appeal and stay known to the law has been tried to delay the trial. An appeal was taken to the United States Supreme Court on habeas corpus proceedings, claiming that the men had been illegally arrested and taked from Colorado. The Federal Court held that whatever the justice of the contention, the men were properly under arrest in Idaho and dismissed the complaint. Since then there have been numerous intimations of the illegal use of the enormous fund in creating public opinion in Idaho and making it impossible to secure a conviction. The old inflammatory charges that innocent men are being railroaded to death because they have dared to take the stand of the poor against the rich, has been assiduously injected into the minds of the agricultural community where the trial is to be held and whose people know little about the nature of the Federation and is ripe to believe the old cry. It has been openly charged that agents in Federation employ have been approaching possible jurors and hiring them to work for the release of the men under arrest; every possible way to distribute money and prepare for an acquittal has apparently been employed. The coming trial has found a way into politics and political prejudices are dividing Idaho into parties for and against the accused, even before the day for the trial has come. Also it is charged now that the indictment of Senator Borah, the attorney for the State, has been effected through political debasement of the Grand Jury for no other purpose than to weaken the case of the State.

NO STATE'S FUNDS LIMITED.

The State is limited in the funds available for the prosecution. It is apparently working solely for justice and, contrary to all reports made for a purpose, has not had a dollar of assistance from anybody. The statement is often made by the Federation forces that the mine owners of Colorado are arrayed in the fight; it can be positively stated that not a dollar has been contributed in any way by any citizen of Colorado; Idaho is making the fight alone. Should it be defeated, as there are many chances it may, then Colorado will probably assert its claims on the defendants for a score of murders committed in the State, but until it is proved which is the stronger, justice and the laws of Idaho or the Western Federation of Miners, law or anarchy, the State of Colorado nor the mine owners will do nothing to influence the trial.

All the West will be interested in the outcome. It is generally conceded that the fate of the new mining camps of Nevada, now in a state of siege because of differences between the Federation and the mine owners over the matter of the right to steal the high-grade ores from the mines, will be held in abeyance pending the outcome of the trial at Boise. If Haywood and his associates come off victorious in the hearing, there is no knowing to what extremes they may go. Their victory would make them masters of the Nevada field and call to them the millions of eastern sympathizers as a fund for aggressive action toward the goal to which they are working—the complete confiscation of every mine in the country.

[Copyright, 1907, by Nath'l C. Fowler, Jr.]



MEN ON TRIAL IN IDAHO FOR MURDER OF A FORMER GOVERNOR.
From left to right, Mrs. and Mr. Geo. A. Pettibone, Wm. D. Haywood, Mrs. and Mr. Chas. Moyer.

ARIZONA ORES FOR NEEDLES.

SMELTER ONLY ONE HANDLING COPPER AND LEAD.

Humboldt Will Take Only Copper and Mines Within Ten Miles of Its Plant Ship to Southern California—Town on Colorado River Will Be Great Smelting Point.

The Needles smelter is drawing trade from Arizona districts within ten miles of the Humboldt plant of which so much has been told. The cause is that the Needles plant, while comparatively small as yet, is prepared to handle both copper and lead ores. The Humboldt smelter will treat only copper and has no furnace for lead. It has even shipped lead ores from its plants to Needles for treatment. The distance to Needles is about 200 miles.

The old Needles smelter, which the present company bought from a defunct Los Angeles corporation, was only prepared to handle lead. The copper furnace has just been started. As the two kinds of ore are about equally divided there is need for both.

Popkees, who is operating the Spar group of ten claims, is in the city endeavoring to effect an arrangement with the Santa Fé for better rates. He is shipping fifteen tons a day from Mayer where he has been at work only six months on a prospect. He is within ten miles of Humboldt but having copper, gold, silver and lead to handle, he can do no business there. At first he shipped to Deming, N. M., paying $6 a ton, but to Needles the rate is only $2, the distance being about one-fourth as great. At present the Santa Fé, however, gives a rate of $1.50 from Mojave, Cal., which is further.

Mr. Popkees has determined to organize a stock company upon his holding and incorporation under Arizona laws has just been effected under the name of the Spar Mining Company, with a capitalization of $1000.

The Poland Tunnel Company, located a few miles from this property, is also shipping to Needles.

The fact is that Needles is the only point where both ores can be handled in a district comprising all Southern California, Southern Nevada and Northern Arizona, hundreds of miles square and abounding in both varieties, besides zinc, for which at present there is no provision. Well-informed mining men freely predict that the town on the Colorado is destined to become within the next two years the leading smelting point of the Southwest. Probably nothing has stimulated development so much as the smelter's reopening under the present management.

RIGBY WORKS CLOSED.

The Rigby reduction works near Mayer are at present shut down. The company recently underwent a change of management, Col. Rigby retiring as president. The plant was built to handle highly silicious ores by a process of volitilization, but does not seem to have yet made a commercial success. It has worked and shut down alternately for some time.

Credit for Liquid Fuel.

The London Times is informed that the steamship Goldmouth, a vessel which burns liquid (petroleum) fuel, recently arrived at Thameshaven after a passage from Galik Pappan, in Borneo, a distance of over 12,000 miles, without a stop. The revolutions averaged 54.3 and the speed throughout the passage averaged over nine knots. This is the third non-stop run made by this vessel while burning liquid fuel, the first being from Singapore to Rotterdam in May-June, 1906, and the second from Singapore to Thameshaven in September-October, 1906. Probably there is no other recorded instance of a single vessel having made three non-stop runs of such duration with liquid fuel.

IN DEFENSE OF RAILWAYS.

Prominent Official Protests Against Outcry.

He Suggests Strict Obedience to Law as Remedy.

Government Control Idea Is Subject of Sarcasm.

Adrian H. Joline has recently been elected chairman and president of the Missouri, Kansas and Texas Railway Company. At the annual meeting of the board of directors of this company, which took place at Parsons, Kan., April 4, 1907, the new railroad president and chairman of the board of directors delivered an address to his fellow-directors. This sets forth the views of the prominent railroad man as to the relations of the railroads to the government and to the public under the laws of the land. A great deal of what Mr. Joline said is impressively wise. Some things which he advanced are justly subject to discussion and controversy.

This address undoubtedly makes out an excellent case for the railroad over which the speaker is called upon to preside. Had he been disposed to do so, he might have gone further and made out, probably, quite as good a case for all the roads in what is known as the Gould system. It is a matter which ought not to be lost sight of, in these days of bitter criticism of railroads and of so much controversy between the roads, the government and the public, that the Gould roads have come in for no share of the condemnation visited upon other roads by the President of the United States or any other person in high authority. They have escaped very generally from public criticism. Complaints are seldom heard from the patrons of these lines at any point in the country. They are conspicuously prominent in this respect just at the present time, when so many grave offenses are charged against other railroad lines and their managers.

The following quotations from the address of Mr. Joline will give a comprehensive view of what he has to say about railroading in general, and his own railroad in particular:

"In spite of our prosperity, we are troubled. I do not mean that we are troubled by the spasms and contortions of the stock market, which that great thinker, Mr. Carnegie, seems to think is the only place which is affected by the prevailing indifference to property rights. There is no stock ticker in the offices of the M., K. and T., and the comments of the Carnegies and the comic papers do not wring our withers. This road is run to serve the public well and thereby to serve its owners well; not to enable some so-called Napoleon of finance to amass a colossal fortune. The Missouri, Kansas and Texas Railway has produced no plutocrats, as far as I know its history. No one connected with it has ever been guilty of enormously increasing the output of stock and bonds in order to lure an innocent public into incautious investment. . . ."

ROAD'S HONESTY SET FORTH.

"I assert that the managers of this road have never done anything to delude anybody or to get anything out of anybody to which they were not fully entitled.

"During the past few weeks a number of our more distinguished railway presidents and high officials have been giving painful public expressions of their views and feelings—most of them of a nature semi-apologetic; craving indulgence; confessing past sins; promising better behavior in future; lementing, in the case of one of them who has or ought to have very full inside information—the alleged sin of over-capitalization. I am not assuming to be as wise as any of them, nor am I vain enough to criticise them. All that I can say is that, having read these statements and interviews, I am satisfied with my own silence.

. . . . . .

"I am confident that no one can dispute the correctness of any of these assertions. Credit is the corner-stone and foundation of all business; and when you have the cruel and unthinking hammer of the labor unions striking you on the one side and the reckless and unprincipled hammer of the political demagogue striking you even more mercilessly on the other side—what becomes of your credit? I am not going to waste time in discussing the reasons for the prevailing injustice to railroads. I have my own ideas, but they may not accord with yours. It profits us little to argue academically about causes, when we are face to face with facts and the problem is not what produced them, but how we shall deal with them.

"We hear a great deal about 'co-operating with the government.' I am unable to find in the Constitution or the laws any provisions which affect or regulate coöperation between the government and the private citizens who carry on their business under the laws. The only way to coöperate with a government is to try to obey the law, however silly the law may be; to obey it not only in the letter, but in the spirit, as well as a law can be obeyed when you consider that you are obliged to trust to many thousands of agents of varying and often limited capacity, who have most of the infirmities of man and who are neither angels nor infallible mortals. No doubt under government ownership with politicians in charge of our roads the operation of our lines would be ideal; there would never be any accidents; any man who wanted a car could have it just when and where he wanted it, and keep it as long as he wanted to; every one could have a train start at his favorite time and stop whenever he wanted to get off; every one could have his own particular freight carried to just the place it was intended for and delivered at the moment, without reference to any conditions of weather, track or traffic; and as a result large dividends would be paid to the public out of the public's own pocket. Our experience with the operation of government-conducted enterprises, here and in foreign countries, tells us that it would all be as I have said.

CALLS BRYAN "SUPERFICIAL."

"A few days ago I was much interested in reading a communication to Mr. Whitney of Boston by the most prominent advocate of public ownership of railways before the public, a man who is believed by many sincere and excellent gentlemen to be a great man, and for all I know he may be

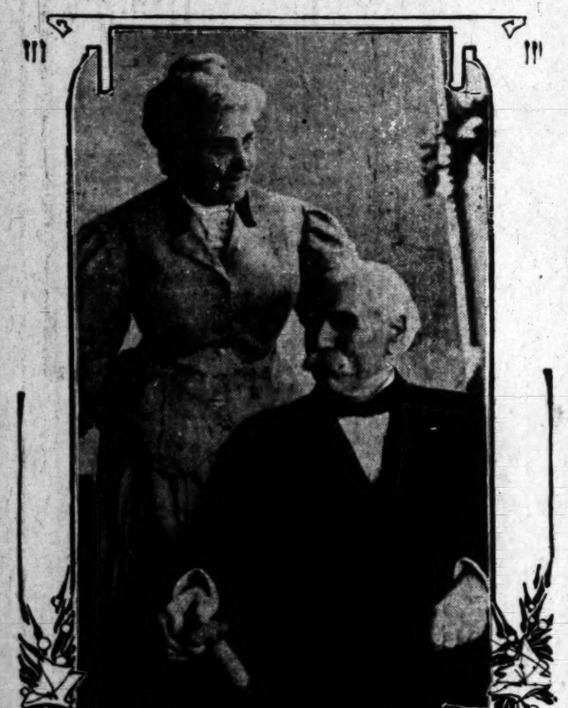
(Continued on Second Page.)

SHADOWS FALLING ON A SUNNY LIFE.

BY A. M. ROW.

COMPELLED to cease active work on account of almost total blindness, Francis Murphy, the same happy, care-free, courteous Murphy, who has probably more personal acquaintances than any other man in the world, rests quietly at his beautiful home on Westmoreland Heights, this city.

It is pathetic to think that after preaching the gospel of temperance for thirty-seven years, during which he traveled all over the civilized world, and secured the signatures of perhaps 16,000,000 people to his famous pledge, this remarkable man may be called upon to spend the sundown of his glorious life in darkness.



MR. AND MRS. FRANCIS MURPHY
On the portico of their home in this city.

Reveling midst the beauty and fragrance of roses; basking in the perpetual sunshine of Southern California; tenderly watched over by a loving, tactful, accomplished wife and most charming hostess; surrounded by children and grandchildren, who worship at his shrine; sought and admired by hundreds of lifelong and new-found friends; cheery, gracious, tender; redolent with Irish wit and touching pathos; thus shimmer out, like the last golden rays of an autumn sun, the joy-crowned years of sunny Francis Murphy.

With outstretched hand, smiling face, gracious manner; with brotherly love inconceivable, we see this laurel-crowned victor over self, this conqueror of the affections of men, standing at the threshold of his rose-embowered fortress where every guest is a prince to whom the host and hostess pay homage, with courtly grace bidding you a cordial welcome.

FITTING CLIMAX.

It is a fitting climax to the life work of the most famous temperance advocate in history, the miracle-made orator and prince of peacemakers, that his sun should find its setting amidst such joyous surroundings of peace, quiet and prosperity.

Francis Murphy still bubbles with very joy, notwithstanding he seems doomed by providence to spend his days in total blindness, due to cataract, and his physicians have insisted upon his retirement.

Never was there a better exemplification of his now famous pledge than in the life of its creator. "With malice toward none and charity for all," has led this once simple, uneducated Irish lad to the top of the ladder of fame, and has been the motto that opened to him the hearts and homes of rich and poor alike.

In Los Angeles during these recent years, he has been the recipient of every honor at the hands of her citizens; has been a speaker at almost every public function—military, civic and religious; has preached in the most prominent pulpits by invitation of the pastors, though not an ordained minister, and has been the almost constant guest of honor at the tables of the most exclusive circle, as well as in the homes of the humblest citizens.

Mr. Murphy came to Los Angeles in the spring of 1902, having just returned from a campaign in Australia, and after a series of enthusiastic meetings in this city, he was induced to settle down here in a permanent work, holding a meeting in Blanchard Hall every Sunday night. This was the first time in his career he had undertaken such a thing and he was full of misgivings, but from first to last, the meetings have been phenomenally successful.

The Murphy home is built to catch the sun, and is surrounded with roses, shrubs and beautiful flowers, for Murphy is tenderly fond of the fragrant blossoms. Who has not heard him say:

"I've no hankering for flowers after I'm dead; if you have any bouquets, please throw them at me now. I don't have any use for people who can think of nothing good to say about a fellow when he's living, but as soon as he is dead they come around and look at him, shove out a bunch of posies and say: 'Smell o' these.'"

ORDAINED FOR WAR.

Many times since Murphy has lived in Los Angeles, the Methodist ministers, of which church he is a member, have wanted him to agree to be ordained to the ministry, but he has never consented, believing that he could reach men better in his own unique way.

On the walls of his favorite "den" hang the pictures of his children and grandchildren, and one other—a large portrait of Gov. Daniel H. Hastings, of Pennsylvania, now deceased.

Murphy was very fond of Gov. Hastings, and only the other day told me with much relish and elaboration of Irish humor, how the Governor circumvented the army regulation that requires every chaplain to be an ordained minister of the gospel.

Years before Murphy became a temperance advocate, he had served for three years as a private in the Ninety-second New York Infantry, during the Civil War. He was then a husky Irish lad, nine years an American citizen, but intensely loyal to his adopted country, a characteristic that has marked his utterances on the platform during all his life since then.

When Gov. Hastings called for troops during the Spanish-American War, and the Fifth Regiment was about to go to the front, Murphy was in Pittsburgh. His soldier-blood got heated and he wrote to the Governor offering himself for any service the latter might wish. The answer came a few days later, in the form of a telegram requesting Murphy to meet the Governor at Bedford Springs.

"I was there the next day," said Murphy. "The Governor met me with his carriage and we drove to the hotel, where a lot of people were waiting to see him. He put them all off and finally said to the last fellow: 'I've got important business to attend to with 'Chaplain' Murphy, and I must do that first.'

"Up to this time I hadn't the least idea what he wanted with me, and things seemed to be getting pretty serious. When we got off alone in a room he said to me:

"'I know every boy in the Fifth, and I want you to go with them as chaplain and look after them.'

"I thought I'd better make a clean breast of it right away, so I told him I was not an ordained minister, and that it would be impossible for me to accept the appointment.

"'That's all right,' said the Governor; 'I'll ordain you. Come out here under this tree.'

"So we went out under a big chestnut tree, and he says: 'Take off your hat.'

"He laid his hand on my head and said: 'May God bless you and make you a father to every boy in the regiment. Now,' he says, 'you're ordained,' and I accepted his verdict and went with the Fifth."

Murphy was with the regiment during all the months it laid in camp at Chicamaugua, never having been sent to the front, and was mustered out at the close of the war.

With royal grace and beaming face, he wears on his lapel the badge of the Loyal Legion, combined with his own "Murphy Blue."

STICKS TO HIS FRIENDS.

Much has been said and written of Francis Murphy, but the humility, tenderness and patience of this remarkable man is understood by the few. Only those who know him intimately appreciate at its real worth the unwavering warmth of his great heart.

The glamour of popularity that has surrounded him for so many years, making him the close associate of the most eminent men and women in the world, has never won him away from his lowlier friendships.

Only those in the "charmed circle" about him know of his deeper feelings, and only these have known that during all the years he has lived in Los Angeles, he has been practically blind in his right eye and that some time ago it became totally dark, while the other admits but a glimmer of light.

"Get around on this other side, dear, so I can see your face," has been a common remark to his intimates.

Others will recall how they have been seemingly overlooked, though standing close to his right side, and some of them have been perplexed to understand, when he suddenly turned and with his heartiest manner, greeted them and expressed surprise at their presence.

His two daughters, Mrs. Wayland Trask and Mrs. Josephine Holmes, both widows, formerly of New York city, finding that their father had determined to reside permanently in Los Angeles, also removed here and purchased homes near his. They and their children have brought a new ray of sunshine into his life, and have added immensely to the joy of his latest years.

The Old Brick Oven.

In Canada the French settlers still continue to use large brick ovens out of doors such as were built in France 250 years ago. The perfection of the stove and range in the last fifty years has driven many of these ovens out of commission, but many of the habitants think that no good baking can be done in any other oven. Its use is simple. A fire is made in the oven of good hard wood, and when the oven is exceedingly hot the ashes are raked and the large loaves ready to bake are placed on the bottom of the oven without pans. This method of baking makes a very thick croute or crust. As all of the natural elements of the grain are left in the flour, the bread is dark in color.—[The Travel Magazine.

IN THE BIG INDUSTRIES.

Big Texas Sugar Mill.

The Ohio and Texas Sugar Company has been organized, with a capital of $1,500,000 for the purpose of building a big sugar mill at Brownsville, Tex. Construction is to begin soon, and the plant is expected to be ready for operation, with a daily capacity of 1000 tons, by next October. Sugar cane is being successfully grown near Brownsville, and it is reported that 3000 acres will be in cultivation next year.

Cardboard from Grass.

A new industry at Mobile, Ala., is the manufacturing of cardboard from the swamp grass found in quantities near Mobile. The grass is similar to the esparto grass of Africa, large quantities of which are used for paper manufacture in Europe. The plant will be built by a company now being organized, with a capital stock of $100,000. Careful experiments with the swamp grass have been made during the past year.

Power from Bay of Fundy.

An important scheme is on foot to utilize the tide in the Bay of Fundy for power purposes. A company has been formed, and its aim is to harness the Tantramar River at a point near Sackville. It is believed that 75,000 horse power can be developed. Three dams will be needed in generating the power. Each will be concrete, and will be sixty feet high. In length they will be 1000 feet. The powerhouse will be of the same height as the dams. Its length will be 800 feet and its width forty-two feet. By means of the dams a reservoir and a discharge basin will be formed, the latter having the capacity of the reservoir. Turbines placed in the dam will give the power as the reservoir and basin empty and fill. A continuous flow of water is to be assured by the cutting of the channel in a narrow neck of land between two curves in the river.

THE LAST MAN, OR THE WALKING DELEGATE.

I am the famed New Zealander
Of whom Macaulay wrote,
And I have cruised around the world
In my own private boat
A-visiting of London Bridge
And other things remote.

'Twas after I had finished with
The ruins of St. Paul's
I turned to cross the Atlantic Sea
In spite of waves and squalls,
To study the traces of vanished races
And see Niagara Falls.

This was the land, you understand,
That once was owned in fee
By folks who worked and never shirked
And worshiped Liberty;
A nation that became extinct
In the twentieth century.

From time to time strange rumors came
About their wondrous doom,
Until at last we heard no more;
So I resolved to come
And with my own eyes see the truth
And tell the same at home.

I steered my vessel up the Bay,
Once famous, and still fair;
A prostrate statue barred the way
That erst a torch did bear;
Its torch was in the water and
Its heels were in the air.

I floated slowly up beside
A long-deserted pier,
When at the gangway I descried
A sign, as I drew near,
Upon a signboard, old and dried,
"Boycott! No landing here."

"Boycott!" Methought I knew the word;
It was some sort of pest
That in the past, as I had heard,
Went sweeping through the West
Scaring one-half its victims dead
And starving all the rest.

No matter! Time will disinfect
The most contagious airs;
I put my respirator on
And washed and said my prayers,
And, boldly stepping to the pier,
Went up the rotten stairs.

An empty town, whose dreary wastes
At human grandeur scoff.
But stay! An aged figure hastes
With many a wheezy cough,
Waving its lean and withered arms
And wildly warns me off.

My nerves are strong, yet I confess
It was a grewsome sight,
That visage gaunt, that tattered dress,
That fiercely brandished right
Holding a can of some strange mess
That looked like dynamite.

"Art thou the sad survivor then
Of all the nations fate?
And how didst thou escape it, when
The rest fell desolate?"
"I am," quoth he (and coughed again,)
"The Walking Delegate.

"My duty is to walk about
And see that things stand still;
I snap my fingers—men go out
From road and mine and mill.
At least they did; but now I've none
On whom to work my will.

"Gone are the days when tyrants shrank
And trembled at my talk,
The Boycott took them all away,
And now I sadly stalk
A lonesome Walking Delegate,
With naught to do but walk.

"It was a glorious fight, I ween,
We Knights of Labor won.
We cut the hours of labor down
To eight, six, four, two, none.
Sometimes I wish it had not been
Quite so completely done.

"Our last great strike the continent
O'erspread from side to side;
We had to boycott everything
To gain the point denied,
And just as we were going to win
All parties up and died."

"But you survived," I said. "What power
So safely brought you through?
When no one more did anything
What could you find to do?
When all support for others failed,
Pray what supported you?"

Oh! but he grinned a ghastly grin,
"What did I live upon?
Why, I'm a Walking Delegate
And no mere myrmidon
Though all the world besides should stop
My salary goes on."
—[R. W. Raymond, in Engineering and Mining Journal.

She Was a Great Woman.

To invent an apple pie for the sake of cheering the heart or captivating the appetite of man will seem an unworthy accomplishment in the eyes of some who are suspicious for the sake of the sex. Yet it may be reflected that woman herself is not insensible to the attractions of a good apple pie, and it is further to be borne in mind that the invention of the apple pie presupposes in the inventor virtues and talents of the highest order. No mere frivolous feminine or weak-brained woman could have devised the apple pie. She was without question a well-poised, clear-eyed, clear-headed individual, with an intellect for organization and a heart for noble ideas. Nobody but the apotheosis of womanhood could have invented the apple pie.—[New Bedford (Mass.) Standard.

RAILWAYS' DEFENSE.

(Continued from First Page.)

great, but his utterances appear to me to indicate that his study of this particular subject has been slight and superficial. I mean Mr. Bryan.

"I am obliged to take issue with Mr. Bryan on the proposition that the public has shown no disposition to reduce railroad earnings to a point which would deny a reasonable return. The public, at least so far as it is represented in the Legislatures, has shown exactly that disposition, and as long ago as the Granger agitation it was necessary to invoke the aid of the Supreme Court of the United States in order to check that very disposition. The recent enactment of laws restricting the passenger rate to 2 cents per mile, without regard to any conditions, either as to territory or population, making the same rate for the crowded States of Ohio and Pennsylvania and the sparsely-settled States of the West, testify to this disposition much more strongly than any witness, who, like Mr. Bryan, does not appear to have given the subject any intelligent attention, can testify against it."

At this point Mr. Joline took up the subject of capitalization, overcapitalization and the injustice alleged to be done to the public in making them pay dividends on excessively watered stock. He certainly makes out an excellent case for his own road, showing that the stock of the company amounts to $76,000,000, of which $13,000,000 represent preferred and $63,000,000, common stock. He says:

"In seventeen years of administration since the reorganization we have paid so far just $520,000 in dividends, or 4 per cent, on the preferred stock for one year. The amount of money wrested from the innocent public in order to pay dividends on our common stock may easily be calculated—it is not so much as 1 cent."

ROOSEVELT CRITICISED.

The speaker goes on from here to criticise the President for certain utterances that he has made with regard to the overcapitalization of stock and the extorting of money from the public by foisting this watered paper upon them. Mr. Joline's showing for his own road is applicable only to that particular oad. In his criticism of President Roosevelt he lost sight of the recent deal in Alton stock which was purchased for $20,000,000 and palmed off upon a part of the public at least at $100,000,000. Mr. Joline says: "So what becomes of the clamor about overcapitalization?" It appears that a good deal has come of it in some instances.

The end of this address is in every way to be commended. It outlines the policy to be pursued by Mr. Joline's road under his management. The following will meet with the hearty approval of every reader of reasonable mind:

"It will be the policy of this company, so far as I may have anything to do with it, to resist by all reasonable and legitimate methods the enactment of laws which are unjust and unfair; to bring them, if enacted, before the courts for construction and for determination as to their validity and constitutionality; but to obey them honestly and faithfully, if they are ultimately declared to be valid, even if it leads to insolvency and a receiver. It is useless to resort to petty methods of retaliation; they are only irritating and impotent. We may as well make up our minds that if the people of this country have made up their minds to destroy our property, and the courts have decided that they have the right to do so, we must submit. But I cannot believe that in any TWO—IN DEFENSE OF R RS country which calls itself free and enlightened, such a thing can ever come to pass.

"FOOLISH OUTCRY" IS ENVY.

"We may safely challenge investigation by any fair tribunal. If any of us has done wrong, let some one point it out, and let those who have the power adjudicate. But I venture to utter what is perhaps a feeble protest against the blind and foolish outcry against all railways. You and I know who are responsible for this socialistic, populistic, anti-property crusade. It is the cry of the envious against the well-to-do—the old story; it is not new to this generation; only it is louder and more bitter than ever before in this country.

"Is there any remedy for all this epidemic of enmity to our railroads? . . . The only remedy which occurs to me is the one which I have already indicated very briefly. Give the public the very best service we can and obey the laws, remembering that railroads are meant to carry freight and passengers and not merely to carry mortgages. It is perhaps unfortunate that we have so large a mortgage indebtedness; but the main bulk of it was inheritance and not a creation of our own; and it is all a just debt which we are bound to pay as it matures, principal and interest. Fortunately for us the Supreme Court of the United States has given us permission to live and neither Legislatures nor Congress can lwfully take from us that right. If we keep to the law, maintaining our own dignity and self-respect, we will outlive this clamor and the day will come when the people will awake to a repentant sense of their own folly."

NEW DESERT VEGETABLES.

Drouth-Resisting Fruits, Grains and Vegetables Found in Mexico.

W. E. Safford, assistant botanist in the bureau of plant industry in the United States Department of Agriculture has arrived in the City of Mexico, after an extended trip throughout Mexico, studying plant life, since last December. The government ordered him to ascertain what plants and plant products might advantageously be transplanted to those sectfons of the United States, which, like Arizona, New Mexico, and Texas, are similar in climate and soil to some sections of Mexico.

At Monterey, Mr. Safford found drouth-resisting fruits and grains which can be transplanted to the arid regions of those States and help materialy to make those sections productive. He also found valuable types of beans and red pepper, which need little moisture to grow luxuriantly.

Near Saltillo he found very fine corn that was grown without irrigation and with very little rain. In the vicinity he noted excellent specimens of apricots, peaches, lettuce, carrots, beats, squashes, pumpkins, and other vegetables produced without irrigation. He considers his discoveries exceedingly valuable and important and says that if these vegetables will grow in Texas with as little annual rainfall as they do in Mexico, that every portion of the Southwest can be turned into a magnificent agricultural section.

Gray Hair on a Six-Year-Old.

To have all his hair turn gray at the early age of six years, with no apparent cause, has been the lot of the young son of John Ertwine of Eleventh street, Bloomsbury, Pa. About a year ago the parents noticed that the boy's hair, which was dark, was beginning to turn gray in several places. At first they pulled out the gray hairs, but these increased so rapidly that at present it would be necessary to keep the boy's head shaved to keep the gray hairs from showing.



VERY often, you will find, during a social or business engagement appearances count for as much as anything you can do or anything you may say. At such a time, and you can't always tell when it's most necessary, you will be fully prepared if you are wearing Clothes made by The House of Kuppenheimer.

You will be able to secure Kuppenheimer Clothes in practically every city and town where there is a good clothier—a particular merchant

THE HOUSE OF KUPPENHEIMER
CHICAGO NEW YORK BOSTON

Danderine

GREW MISS CARROLL'S HAIR

AND WE CAN

PROVE IT

Beautiful Hair At Small Cost.

WITHIN the last decade great and rapid strides have been made in Materia Medica. Many diseases that were considered incurable fifteen years ago are now cured in a few days, and in many cases prevented altogether. The scientists of late years have been delving for the cause, the foundation, the reason and the starting point of disease, fully realizing that the actual and true cause must be ascertained before the remedy can be located. Hair troubles, like many other diseases, have been wrongly diagnosed and altogether misunderstood. The hair itself is not the thing to be treated, for the reason that it is simply a product of the scalp, and wholly dependent upon its action. The scalp is the very soil in which the hair is produced, nurtured and grown, and it alone should receive the attention if results are to be expected. It would do no earthly good to treat the stem of a plant with a view of making it grow and become more beautiful—the soil in which the plant grows must be attended to. Therefore, the scalp in which the hair grows must receive the attention if you are to expect it to grow and become more beautiful.

Loss of hair is caused by the scalp drying up, or losing its supply of moisture or nutriment, and when baldness occurs the scalp has simply lost all of its nourishment, leaving nothing for the hair to feed upon (a plant or even a tree would die under similar conditions).

The natural and logical thing to do in either case is, feed and replenish the soil or scalp as the case may be, and your crop will grow and multiply as nature intended it should.

Dr. Knowlton's DANDERINE

is the only remedy for the hair ever discovered that is identical with the natural hair foods or liquids of the scalp. It feeds and nourishes the hair and does all the work originally carried on by the natural nutrients or life-giving juices generated by the scalp itself. It penetrates the pores of the scalp quickly and the hair soon shows the effects of its wonderfully exhilarating and life-producing qualities.

One twenty-five-cent bottle is enough to convince you of its great worth as a hair growing and hair beautifying remedy—try it and see for yourself. Now on sale at every drug and toilet store in the land. Three sizes, 25c, 50c and $1.00.



MISS J. CARROLL
2507 Irving Ave., Chicago

FREE To show how quickly Danderine acts we will send a large sample free by return mail to any one who sends this advertisement to the Knowlton Danderine Co., Chicago, with their name and address and 10 cents in silver or stamps to pay postage.

OAKLAWN PLACE



ENTRANCE TO OAKLAWN ON COLUMBIA STREET

One block west from Hotel Raymond and Pasadena Electric Short Line. A residential Park de Luxe. Magnificent improvements. Best water, streets smoothly oiled, beautiful plants and wide parkings.

Office 205 L. A. Trust Bldg. For Terms See G. Lawrence Stim



a social or business
for as much as
you may say. At
tell when it's most
if you are wearing
enheimer.

n practically every
particular merchant

NHEIMER
BOSTON

MISS J. CARROLL
7 Irving Ave., Chicago

n mail to any one who sends this advertisement
cents in silver or stamps to pay postage.

LACE

STREET

. A residential Park de Luxe.
tiful plants and wide parkings.

G. Lawrence Stimson

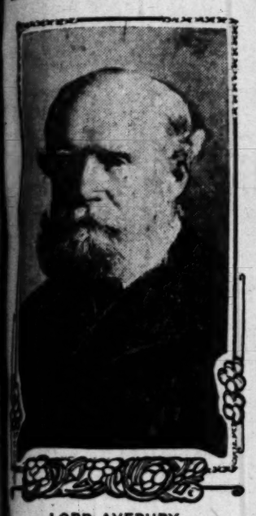
LORD AVEBURY PRICKS BUBBLE.

UNSOUNDNESS OF MUNICIPAL TRADING EXPOSED.

One of World's Greatest Authorities on Subject States Five Specific Reasons Why Idea Now Keenly Agitated in America Is a Snare and a Delusion.

(SPECIAL CORRESPONDENCE OF THE TIMES.)

LONDON, April 17.—Lord Avebury, who is better known in the United States as Sir John Lubbock, is generally regarded in England as one of its greatest authorities on everything that pertains to municipal trading. His views carry weight because he is not only head of the great banking house of Roberts, Lubbock & Co., and chairman of the London Bankers, but has also been president of about every learned association in Great Britain



LORD AVEBURY.

...m the Royal Society down. It is ...r merely as a shrewd observer on ...e outside that his knowledge of ...icipal trading has been acquired. ...ass for several years a member of ...London County Council and its ...rice-chairman.

...municipal trading is one of the ...ions now being keenly agitated ...merica his views on the subject ...t fail to be of interest to Ameri... readers. I, therefore, asked him ...gress an opinion on the results of ...cent London municipal election ...ich the party that stood for ...ipal trading was so badly beaten. ...d he preferred to write out what ... to say and here it is:

No. 6 St. James Square.

...In reply to your letter I beg to ...y I rejoice at the result of the ...unicipal elections in London, ...onvinced that the embarking by ...palities in commercial under... is undesirable mainly on five ...nds:

...st—Their legitimate functions ...rities are already enough, if not ...d more than enough, to tax all ...r energies and fill up all their time.

...ond—Municipal trading has in...ed and will involve, an immense ...ase in municipal debt.

...rd—It will involve municipali... in labor disputes.

...rth—As there will not be the ... stimulus to economy and atten..., there will be a great probability, ...o say certainty, that one of two ...gs will happen; either there will ... loss, or the service will cost more.

...h—It is a serious check to prog... and discovery. The working ...es will, of course, be the greatest ...rers.

...is obvious that municipalities and ...rnments cannot give the same care ...thought and attention to details as ...ate firms and companies; the servi... and products must, therefore, be ...e expensive. The national output ...be less. Wages, however, in the ...run are governed and determined ...international competition. The ...rnment and municipal cotton mills ...iron works could not raise their ...es or they would ruin their mar...

...n the same, therefore, or prob... with lower wages, working men ...ld have to pay a higher price for ...ecessaries of life. But this is not ...At present they are free. They ...choose their employer and their ...yment. Under the new system ...would not be possible. They ...not choose their employer, for ...would only be one. Nor could ...choose their employment. If the ...er the municipality is to be re...ble for them, workmen would ...to do as they are bid. At pres... if they do not like their work or ...employer, they can change. That ...be impossible under the new ... which they will have created ...mselves.

...result to the working classes, ...would be less employment, lower ...dearer necessaries of life, and ...direst misfortune of all—the loss ...reat extent of the personal free... which they now enjoy.

I am, Sir, yours faithfully,

...ned] AVEBURY.

...a few weeks Lord Avebury will ...ete his 73rd birthday. If a plebi... could be taken as to who is the ...popular peer of the realm there ...doubt that Lord Avebury would ...the poll. As a politician he has ...ly steered more acts through ...ment for the benefit of the ...r than any other present-day ...tor. In commercial circles he is ...ed as one of the greatest au... on all financial questions. ...sts regard him with equal ad... on account of his brilliant re... and discoveries in the do... of natural history. He is, in ...probably the only man living who ...en such high distinction in the ...careers of business, science and ...—not to mention his success as ...hor with over twenty-five books ...credit.

...secret of Lord Avebury's won... achievements lies in the fact ...he sets a value on every moment ...time. The extent of his own ...s are revealed by his list of the ...hundred books, which created so ...interest a few years ago, sur... even some of his best friends ...were well acquainted with his ...rous industry. One of them ...him incredulously how many of ...hundred books which he recom...ded to others he had read himself. ...answer was that he had read ...all, not a few of them in odd mo... while standing on railway plat... waiting for a train.

...was twice married and has ...children, by the first and five ...by second marriage. His youngest ...was born only seven years ago.

This Extra Green Tag Sale

Is a Fiesta of Bargains

On our 14 big floors we show close to 5,000 samples of furniture, and the very best lines of the country are represented. We have the exclusive handling of practically all the celebrated Grand Rapids makes—that means quality. These Green Tag Sales of ours are almost as much of a feature in Los Angeles as the Fiestas. They are the premier furniture-selling events of the Southwest.

We put our price reductions plainly, honestly, and the people appreciate it.

Don't let the excitement of the week keep you from getting your share of the bargains.

Furniture Prices Reduced from 15 to 50 Per Cent.

$20.00 Dining Table $15.50



It is our regular $20 leader and now it goes at $15.50. We shown the design in the picture above. The wood is solid oak, the finish weathered. The pedestal is non-dividing. Leaves are furnished for 6-foot extension. We have dining tables in this sale from $5.50 up.

$2.00 Dining Chair $1.40



Just as you see it in the picture. The wood is selected oak, the finish is weathered. The seat is cane. It is a great chair at $1.40. This is a sample of the dining chair bargains.

Odd Dining Chairs

More especially arm chairs are reduced from one-third to one-half to close out. Good selection.

Go-Carts Reduced Just Half

Many go-cart prices are cut in half to close out odd ones and discontinued patterns. The assortment is particularly good in the grades that sell above $10.

All go-carts are reduced—none less than 15 per cent., many as much as 25 per cent. You can certainly get go-cart bargains here.

$10.50 Morris Chair $6.75



The frame is solid oak, the finish is golden. This price includes reversible velour cushions and you have your choice of green, brown or fancy figured. The seat in this chair is fitted with a full set of coil springs.

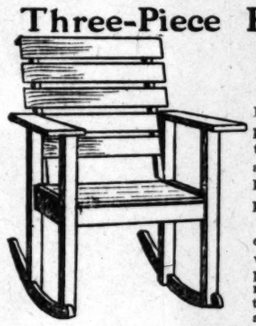
Unusual Savings on Unusual Porch Furniture

You are just beginning to enjoy your porch. Are you well supplied with chairs, rockers and settees? If not, this is your opportunity. Every piece of porch furniture in our stock is reduced. In this small space we give a few hints only, but they show how easy it is to save.

Crex Samples Reduced a Third

Our new stock of "Crex," the great prairie grass furniture, is on the way and we find it necessary to close out the line of samples we now have to make room for the new. Every piece goes at a third reduction. "Crex" is suitable for interior as well as porch use.

Three-Piece Porch Suite $10.00



It consists of a rocker like the picture, an arm chair and settee to match. The wood is ash, the finish weathered. Just like weathered oak. The three pieces sell regularly for $15.50.

Last week we received a full carload of porch furniture and we put it in the sale at 15 per cent. reduction. You are not asked to make your selection from odds and ends, but a complete line.

$5.50 Old Hickory Rocker $3.65



And this is the real, genuine "Old Hickory"—the kind they try to imitate. We picture the rocker on the right. It is one of the most popular designs. "Old Hickory" easily leads all porch furniture in popularity. Don't hesitate when you can get it at such prices as this. Every piece of "Old Hickory" is reduced, in no case less than 15 per cent.

Reed Chairs and Rockers Reduced a Third

We offer our entire line of reed chairs and rockers in the "Old Mission" finish on this basis. We are overstocked in some patterns and some have been discontinued. Many prefer this finish to the natural reed—it is much more serviceable—don't soil so easily. There is a good price range.

Parlor Furniture Greatly Reduced

Customers are invariably amazed at the reductions we are quoting on parlor furniture. It is a well known fact that our stock is superior to any west of Chicago and equal to any in the country. Prices are reduced all the way from 15 to 50 per cent. Designs are authentic in every case.

$7.50 Rocker $4.75



Just like the picture above. Quarter sawed oak is used throughout and the finish is golden. We also have it in mahogany finish. This is a sample of the rocker bargains.

All Mattresses, Springs and Bedding Reduced 15 Per Cent. During this Green Tag Sale

$14.50 Oak Dresser $10.75



It is a solid oak dresser and the finish is golden. The design is just as you see it in the picture. Other stores ask $11 for pine dressers.

Other Dressers

This is a fair sample of the way we are cutting dresser prices during this sale. We have exceptional bargains in every grade.

Specials in the Drapery Department

Silk Plushes

Not cast-off remnants but good serviceable lengths of fine silk plushes. Good color assortment. We have cut the price just in half, so as to make sure that they will go. They were great values at $2.50. The special price is $1.25

Fancy Silks

Florentine and fancy silks, 30 and 32 inches wide, just as good for kimonos and house garments, as for draperies.

75c grade 35c
85c grade 45c

The pattern assortment is extra good.

Astonishing Prices on Drapery Fringes

We have a lot of drapery fringes worth from 15c to $2.50 a yard which we are offering at prices ranging from 1c to 25c a yard. There is a good list of colors to select from. Hurry, for they won't last long.

Sold hundreds of yards last week.

Remnant Sale

Remnants of fancy cretonnes, art tickings and madras in 3 to 6-yard lengths. All grades included.

35c grade for 20c yard.

And so on up to the

$1.20 grade for 50c yard.

24-inch sample squares, 25c each.

Shade Sale

They are the premier hand-made oil opaque shades, size 3x7 feet, mounted on Hartshorn rollers.

75c shades for 35c.
(Plain colors.)

90c shades for 40c.
(Duplex colors.)

All Office Furniture And Filing Devices Reduced 15 Per Cent During this Green Tag Sale

$8.50 Iron Bed $6.35



Full or three-quarter size in green or cream or in the Vernis Martin finish at $7.35. Our word for it—it's the best bed bargain in Los Angeles today. It is one of the celebrated Simmons make. We have scores of other bed snaps.

Barker Bros

413-5-7 S. MAIN ST. 420-2-4 S. SPRING ST.

The Largest Furniture House in the West

REMAKING OF AN IDIOT.

SURGERY ON A TOLEDO BOY IS SAID TO HAVE NO PARALLEL.

Many Other Attempts Have Been Made to Improve Brain Conditions by Surgical Operations—Method of Performing on the Skull Described in Detail.

A surgical operation on Harold Hurley of Toledo, which has changed him from a bad boy into a good boy and altered his mental equipment so radically that he is almost another being, has created unusual interest among the New York surgeons, for the reason that the records of three leading hospitals here do not show a result of similar character, says the New York World. There have been hundreds of excisions of bone from the skull to relieve abnormal pressure upon the brain, and so restore the motor centers to normal activity, but there is no data whatever relating to any after effect in the sensory centers, which control the mental impulses.

The total number of surgical operations performed in Bellevue in 1905 was 3597, of which about 35 per cent. dealt with cranial surgery. There were 1900 operations in Roosevelt, and 1508 in St. Luke's, in which the proportion was about the same, but in no instance was an after result observed similar to that in the Toledo patient.

"An operation of such importance and which would be undertaken only in extreme cases," said a surgeon of large practice, "would not be performed in the patient's home or in a private sanatorium, so it is safe to assume that the records of three hospitals represent all that has been done in this city in the line of cranial surgery. The case in St. Vincent's Hospital, Toledo, is of exceptional interest to criminologists, who may open up a field of greater practical utility than the advocates of death for the incurable and hopelessly insane. The fact that we have had no similar cases in New York does not argue at all against a physical remedy for retarding degeneration of the intellectual powers.

"There is no question but that the removal of a part of the skull, where some interior malformation exists in the inner plate, gives an opportunity for natural brain expansion, and the loss of the protective bony covering is more than compensated for by the restoration to normal activity of the cells, which have been retarded in development.

WHAT AUTHORITIES SAY.

"The most eminent authorities on the condition called microcephaly, and which may be due to an injury to the head, as in the case of the Toledo boy, or in the premature ossification of the sutures of the skull, are Rose and Carleas of London. They say that these conditions usually are associated with idiocy in its broadest sense, meaning an arrested or imperfect development in all the degrees, from complete imbecility to the types which have their development in criminal tendencies.

"These surgeons, who have paid particular attention to the surgery of the brain, say that many attempts have been made to overcome this condition by the operation of linear craniectomy, or the taking away of portions of the cranium to permit the expansion of the brain, but in this it is evident that they refer to the unfortunates who are utterly lacking in the perceptive faculties, and incapable of any sensation, save hunger and pain. They do not mean the vicious, because they admit that the operation to transform an imbecile into a reasoning being is rarely successful.

"The description of the cutting away of the skull to give the brain a chance to expand is like that in the Toledo case, so far as the lay account may be depended upon. A broad strip of bone is excised on either side of the median line from back to front. The size of the opening is increased from the front of the head to the back by a circular saw, driven by electricity. The shock to the nervous system would be too great to remove both strips of the skull at the one time, and the operations are performed separately at an interval of five or six weeks.

"The English surgeons say in their text-books that 'temporary improvement has followed in many cases, but the final result has seen shown to be extremely uncertain, the majority of the final result has been shown to be contraction of the dense cicatrical material which replaces the bone. The proceeding cannot be looked upon as more than a justifiable experiment.'

"The plain inference of this opinion is that the cutting away of such a large part of the bony protection of the grain is a toss-up between life and death. A justifiable experiment means, to speak plainly, an experiment in the interest of science, and not in the interest of the patient. If he or she gets well all right. If death follows, the community has not been robbed, and science has been the gainer.

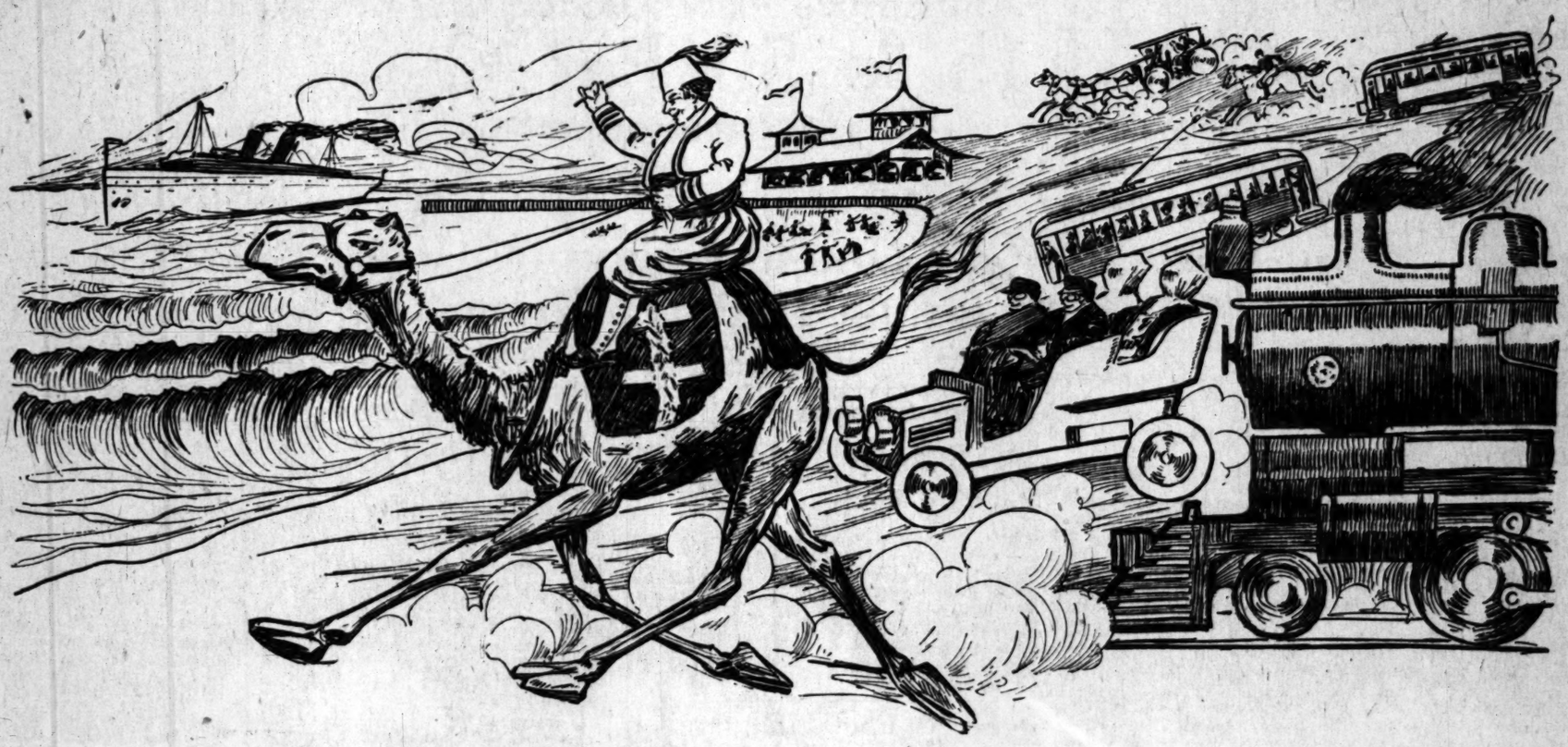
"The most famous cranial surgeon we have in America today is Dr. W. W. Keen of Philadelphia. He has devoted himself for a quarter of a century to operation on the head for the cure of epilepsy, and has a record of many successes. The epileptic condition may so affect the patient that he does not recognize the difference between right and wrong, or good and evil, as in the case of young Hurley in Toledo. It is impossible to judge accurately, of course, from first reports, but his affliction, due to an injury, seems like petit mal, or minor epilepsy, and the progress of the case undoubtedly will be watched closely by the surgical practitioners throughout the country."

China's Harmless Rebellions.

A rebellion in China, as a rule, is a comparatively harmless affair. The people inform the Governor that his exactions are in excess of custom and that he must reduce them. If he agrees the matter ends. If not, there is a demonstration and perhaps some shooting, but this is only preliminary to a compromise, for the Peking government never backs up its officials when force has to be resorted to and the people have far too much respect for authority to push any successes to extremes.

GRAND OPENING
of Beautiful HERMOSA BEACH
Today, Sunday, May 5th

Free Excursions Every Twenty Minutes by Two Electric Railroads From 8 a.m. to 1 p.m. Secure Your Free R. R. Tickets at Once at Our Office.



Join The Rush to Hermosa Beach---The Most Beautiful of All Beaches

Music by the famous Catalina Island Band, and world-renowned Hawaiian Orchestra. The cheapest beach lots around Los Angeles. Buy where the beach is incomparable, and moonstone gems of great value are found daily. Buy now at the opening sale. Prices will soon be raised. Remember, Hermosa Beach has an excellent electric car service, grand ocean wharf, electric lights, gas plant, magnificent water system, a fine sewer system, a grand board walk along the entire length of the beach, and many beautiful residences already built. Prices low. Terms easy. Buy before the raise. Call at office at once for free tickets. We also have some choice lots left in

The Beautiful "Redondo Villa Tract B" *The Beautiful*

Only $90 Per Lot **$4 Down, $4 Per Month** **No Interest, No Taxes**

Dirt is Flying, Rails Are Being Laid, Spikes Are Being Driven. Join the Rush to Redondo
Free Excursions Every 20 Minutes Every Day. See For Yourself, Everybody Welcome

FREE ROUND TRIP TICKETS from Los Angeles to Redondo and Return, on Cars Going Every 20 Minutes, Every Day, are Given Away at Our Office Absolutely Free Upon Application. Also Free Automobile Ride at Redondo.

Large, level lots, 50x150 feet. Rich Soil, Pure Water, Fine Climate. All lots, including corners, one price—$90 per lot—no more, no less. You know what you have to pay—$90 per lot—no higher. At Redondo over $2,000,000 has already been expended in grand and substantial improvements. The beautiful "Redondo Villa Tract B" is on the Camino Real (King's Highway) boulevard connecting Redondo with Los Angeles. We have just bought this beautiful tract for $151,000, and believing in the principle that it pays to let our customers make a profit, hence we have decided on this grand profit-sharing plan. We will make a profit and all our purchasers are guaranteed a profit of 25 per cent. within one year, as per our written agreement.

MR. H. E. HUNTINGTON IS EXPENDING OVER A MILLION DOLLARS AROUND REDONDO IN SUBSTANTIAL IMPROVEMENTS.

Go down to Redondo and see for yourself. At Jefferson street and Grand avenue see the immense stacks of heavy steel rails for the double-tracking of the present two electric lines of the Los Angeles and Redondo Railway Company. The rails are arriving daily. Dirt is now flying. Better buy now. Then there's the Los Angeles-Pacific Railway Co.'s electric line to Redondo, the broad-gauging of which will soon occur. And in addition to the above three electric lines now running to Redondo is the great Santa Fe steam railroad. With four lines of transportation it would seem as if same would be sufficient, but surveyors are in the field laying out the shortest line of all to connect Los Angeles with its choicest seashore suburb—Redondo. Mr. Huntington is now building at Redondo the largest electric power house on the Pacific Coast, to cost $1,250,000, as fast as men and money can do it. Go down and look at the mammoth cement smokestack.

A suburban electric railroad is now nearing completion at Redondo. The grand three-story business block of Mr. W. M. Garland at Redondo is just finished. Follow successful men like Mr. Huntington and Mr. Garland—they know that Redondo is substantial and a safe place to invest in. Buy anywhere around Redondo and you are sure to make large profits. Three commercial wharves. A safe harbor by twenty years' practical test. Redondo is permanent and has just begun to grow. Then again, referring to successful men, we notice that the following men have bought to the north of Redondo:

Mr. Edwin Chambers, the far-sighted General Freight Agent of the Santa Fe; Mr. George H. Peck, the successful banker of San Pedro; Mr. John J. Byrne, the capable General Passenger Agent of the Santa Fe, and Dan Murphy, the millionaire oil operator of Los Angeles. A word to the wise is sufficient. **BUY.**

Remember that your purchase is made with the distinct understanding that we will refund all money paid us, with 6 per cent. per annum interest added, if, after visiting the "Redondo Villa Tract B" it is found that we have misrepresented our proposition in the slightest particular.

25 Per Cent. Guaranteed Increase

For $4 down and $4 per month until paid for we will sell you a "Redondo Villa Tract B" lot for $90, subject to the following guarantee from us: If at the expiration of one year from purchase this $90 lot is not worth $112.50—or 25 per cent. increase—based on the price at which our corps of salesmen will then be selling similar lots, we will refund all the money you have paid us, with 6 per cent. interest additional. If you should die at any time before payments have been completed, we will give to your heirs a deed of the lot without further cost. If you should lose employment or be sick you will not forfeit the land, but as each written certificate of sickness or non-employment is received monthly your time for payment will be extended another month.



THE GRAND MILLION DOLLAR HOTEL AND TROPICAL GARDENS AT REDONDO.

Free car tickets to Redondo furnished all interested. Electric cars leave every twenty minutes.

Get your free tickets at our office in advance. Automobiles will carry you around Redondo and to the beautiful "Redondo Villa Tract B."

GRANDEST SUCCESS OF THE SEASON—Everybody delighted. The golden spike of the Redondo Villa railroad was driven January 6—the commencement of great transportation facilities for the Redondo Villa Tract. The roadbed has been graded, ties are on the ground, rails will soon be laid.

Title Guaranteed Absolutely Perfect

The 604 acres of the Rancho Sausal Redondo, embraced in the "Redondo Villa Tract B," was purchased by us from George H. Peck, president of the Bank of San Pedro, for $151,000.

It is protected by an Unlimited Certificate of Title and all deeds to purchasers of lots in the "Redondo Villa Tract B" will be Warranty Deeds, which is an assurance that every purchaser in the "Redondo Villa Tract B" will receive an absolutely perfect deed.

Be On Hand Early. Come at Once

This sale of large, level lots, 50x150 feet in size, for only $90, in payments of $4 down, $4 month—no interest, no taxes—is unparalleled.

Remember that the "Redondo Villa Tract B" has the advantage of having no city taxes to pay.

Our Restrictions

No saloons, no shanties, no factories. Purchasers are not compelled to build, but if they do then they must erect attractive looking houses, there being no "dollar limit."

We leave it to each purchaser to build a pretty looking house, which must be neatly painted, as we know that for a moderate sum one can now build a very pretty bungalow. Lumber is cheap at Redondo, as there are three commercial wharves at Redondo, at which lumber schooners are daily discharging their cargoes.

If Russell Sage, the multi-millionaire of New York, told you that you could make a fortune in suburban real estate (especially when it costs you only $4 down and $4 per month) wouldn't you be impressed? Well, listen! That's just what Mr. Sage did say in the New York World of September 28, 1902: "Young man, buy real estate, especially acre property, in the outlying boroughs, and then work hard at your usual vocation. Your real estate purchase will make your old age comfortable."—Russell Sage.

COME ONE! COME ALL!—Office open every night during week days from 7 to 9 p. m. to accommodate those who cannot come during the day.

BUY WHERE THE AIR IS THE PURE OZONE FROM OFF THE HEALTH-RESTORING WATERS OF THE PACIFIC.

Buy where the soil is rich and injurious frosts never prevail.

Buy around Redondo, where there are three electric lines and one steam railroad, and there will soon be another electric line.

Buy where the purest of water, from the large water works now on the tract, can be had for only 7½ cents per thousand gallons for irrigation.

Buy where you will make large profits.

Buy at the opening sale, which has been the history, invariably insures a great profit. If you can't be on hand at the office tomorrow morning, then telephone (Main 3379 or Home 5339,) telegraph or write at once, and a beautiful illustrated prospectus map and sample contract will be mailed to you absolutely free.

DON'T SEND MONEY—SIMPLY WRITE.

No Trouble to Answer Questions

References: Consolidated Bank of Los Angeles and our many satisfied customers.

Telephones—Home A5339, Main 3379.

Los Angeles Securities Company

Incorporated Under the Laws of the State of California

124 S. Broadway
GROUND FLOOR, CHAMBER OF COMMERCE BLDG.
Los Angeles, Cal.

USE THIS FORM—OR POSTAL CARD WILL DO.
LOS ANGELES SECURITIES COMPANY,
124 South Broadway, Los Angeles.
Gentlemen—Kindly mail me full information, map and illustrated prospectus concerning the Redondo Villa Tract, free of any expense to me.
NAME .....
STREET .....
CITY .....

CH

at Our Office.



Angeles. Buy
soon be raised.
system, a fine
Terms easy.

e Beautiful

xes

Redondo
come
e at Redondo.
already been expended in
believing in the principle
vement.
y Company. The rails
w running to Redondo is
e suburb—Redondo. Mr.
y know that Redondo is
un to grow. Then again,
urphy, the millionaire oil
ted. Electric cars leave
tomobiles will carry you
Tract B."
ody delighted. The gold-
ary 6—the commencement
Tract. Tae roadbed has
laid.

y Perfect
d in the "Redondo Villa
, president of the Bank
le and all deeds to pur-
Warranty Deeds, which is
ila Tract B" will receive

e at Once
ly $90, in payments of $4
the advantage of having

S OF THE PACIFIC.
soon be another electric
ly 7½ cents per thousand
an't be on hand at the
a beautiful illustrated
MPLY WRITE.

CARD WILL DO.
ANY,
Los Angeles.
information, map and
Redondo Villa Tract,

A CHAT WITH MR. MARSHALL

About the

6% PREFERRED STOCK

Of the

MARSHALL & STEARNS COMPANY

Would not only be a pleasant experience, but a profitable one too. It is so much more satisfactory to talk to a man face to face than through the columns of a newspaper. You get a chance to size him up and form an intelligent opinion of the sincerity and honesty of the individual with whom you are dealing.

Such a Chat Would Run Something Like the Following:

Mr. Investor: Why are you offering for public subscription 10,000 shares of your 6 per cent. Preferred Stock?

Mr. Marshall: For the purpose of erecting our own factory and enlarging our facilities generally.

Mr. Investor: How have you been doing business during the past three years without a factory?

Mr. Marshall: We have had our goods manufactured under contract, we merely doing the assembling in Los Angeles.

Mr. Investor: If you had a factory of your own, what advantage would it be both to the company and to the stockholders?

Mr. Marshall: It would materially reduce the cost of manufacturing, which naturally means increased profits, and at the same time save delay in the shipment of goods. Under the present arrangement, the goods are made East, shipped here, and re-shipped by us in the form of the finished product. Not only does this entail delay, but extra expense too.

Mr. Investor: Has a demand for your goods ALREADY been created?

Mr. Marshall: Assuredly, yes. In fact, the demand is so great that we can't keep pace with it under existing arrangements. At the present time there are over $100,000 of unfilled orders on the books, and during the current year we will do a cash business of MORE THAN A QUARTER OF A MILLION DOLLARS.

Mr. Investor: Who owns the $1,000,000 capital stock for which you are incorporated?

Mr. Marshall: The Marshall & Stearns Company has hitherto been a close corporation with not a share of stock owned except by Mr. Stearns and myself. Even now, we are only offering 10,000 shares of the Preferred Stock, and every dollar received in this way will AT ONCE be used to enlarge our facilities, thus insuring increased profits—which, of course, means increased dividends to stockholders. With each share of Preferred Stock sold, we are giving a share of Common Stock AS A BONUS. This makes the investment doubly good.

Mr. Investor: After the payment of the 6 per cent. dividends on the Preferred and Common Stock, what becomes of additional earnings?

Mr. Marshall: They will be divided equally, share and share alike.

Mr. Investor: I suppose the first dividends to be paid will be on the stock owned by the present management?

Mr. Marshall: On the contrary, not one cent in dividends can be paid to the present owners, whose interest in the company is represented by the Common Stock, until the full dividend of 6 per cent. per annum, payable quarterly, has been paid on the Preferred Stock.

Mr. Investor: What does the future hold for the Marshall & Stearns Company?

Mr. Marshall: There is absolutely no limit to the possible growth of the company, and it will undoubtedly rank with the leading industrial corporations of the United States. We are manufacturing (patented) SANITARY wall beds and other space-saving devices that EVERYBODY wants, and all EVERYBODY sleeps in a bed, the world is our field.

Mr. Investor: As your personal management has been very successful, it occurs to me to ask if you intend to retire from the business? In other words, are you selling out?

Mr. Marshall: By no means. The company is spreading out, NOT selling out. There will be absolutely no change in the present active management, and the same methods that have proven so successful in the past will continue in force to the benefit of purchasers of this small block of 6 per cent. Preferred Stock we are offering.

Mr. Investor: As you have ALREADY created a tremendous and ever-increasing demand for your goods, and are asking me to invest in the business in which YOU have been successful, I am glad of the opportunity to buy some of your 6 per cent. Preferred Stock. I am satisfied that it is the soundest investment on the local market today, both for the man of large and small means.

No Fiscal Agents

Offices of the Corporation

444 South Broadway, Los Angeles, California

Voitier of New York Adv'tg. 325 Grosse Building.

No Fiscal Agents

Talks With Big Ones.

ROBERT MARION LA FOLLETTE, TRAGEDIAN—HIS EXHAUSTIVE STUDIES OF THE WORLD'S GREATEST DRAMATIST.

By James B. Morrow.

[SPECIALLY CONTRIBUTED TO THE TIMES.]

AS it wholly a matter of inches? Might he have been Robert Marion LaFollette, tragedian? The latter himself, I thought, was in some story had never been told. "He actor," or "once he thought of stage," is a hackneyed phrase in music, and a finality to argument analysis! What more needs to be the man, of course, being in the of politics. "Will you tell me bout it?" I asked.

here is no reason why I shouldn't. ator LaFollette comprehends the atics of friendly discourse. There onata of harmony between voice, age, and face. Against the light window are two changing and g human busts. One is Andrew reduced—pompadour half and torial nose and jaw. Then the wrestler—brow torn with furrows, eyes gleaming from thin, wrinkeld and small features strained with and energy, "I never quit." Unarily cral testimony to a self-ed truth.

MADE HIT WITH "IAGO."

here is no reason why I shouldn't, a student at the State University sconsin I wrote an oration, takago, in Shakespeare's "Othello" for ubject. I won an interstate ora- contest against six other col- There was some enthusiasm at versity, and 'Iago' was made pamphlet and offered for sale local book store. John McCul- came to Madison, read Iago, and for me. He praised my study of aracter, and finally said:

should advise you to become an had nature been more kind to stature.'

5 feet and 6. McCullough net- me, and I asked: 'Doesn't talent

eye of the public must be filled as the head,' he replied.

he towered over me, and he a very large man, either, but chest, shoulders, neck, and head magnificent. 'Supose,' he roared, playing Othello and you Iago took you thus and shook you.' felt his iron fingers in the collar coat. 'What,' he said, in his awful voice, 'would the audience say? shame, for shame," would be heard all parts of the house.'

few weeks Lawrence Barrett at Madison. He also read my and invited me to call on him. I what McCullough had said: he exclaimed, 'he is a physical Why, Booth isn't much taller you.'

he choice had been seriously put then," Senator LaFollette went ay, "I would have chosen the that there would have been a I have always loved the theater, and my recreation now is to hear one of Shakespeare's plays. Barrett asked me to study 'Hamlet' for a year and then to prepare such an article as I had written on Iago. Later he sent my Iago to Booth, who said my analysis of the character was similar to his own.

WROTE STUDY OF "HAMLET."

"I read 'Hamlet' for a year, but the subject grew to be so large that I wrote Barrett for more time. Occasionally I would see him and we would talk the matter over. So it went. I reading—and there is a whole library on 'Hamlet'—and reflecting, but never writing. Five or six years ago I thought I had become reasonably familiar with my subject and wrote a paper, which I use as a lecture when the committees will let me. Usually, however," and I detected some weariness in his tone, "they want politics and railroad legislation."

"If it is not too personal," I said, "I want to add that you are reported to have accumulated a fortune by lecturing."

"Nothing is too personal. The lid of my whole life is open. I have made some money, but have spent a lot in politics. I own sixty acres of land on Lake Mendota, three miles from Madison. There is a mortgage of $14,500 on the property. I hope to make $25,000 this summer by lecturing, and to pay the debt. Oh, yes, and I owe $4000 for printing. Campaign literature, don't you know. I electioneer with documents; one year I distributed 1,600,000 of them in Wisconsin. Aside from speaking, it is the only effective method of reaching the public. I have the names of 140,000 voters on my mailing list. If Republicans become uncertain on some questions I watch for literature that will do them good. The money I spend in politics is for postage, clerk hire and printing."

"Did you actually take charge of your mother's farm when you were 15 years old?"

"I did. When my father died I was an infant. He left 440 acres of land in Dane county, Wis., and money for a new house; we were then living in a log cabin. He was born in Kentucky, and was of Huguenot blood. Knowing my mother in Southern Indiana, when both were children, he made love to her and was told to wait. All the men in his family were swarthy, and grew huge black beards. He was six feet and a half in height. My mother was Mary Furgeson, Scotch-Irish, stocky and strong, with blonde hair and blue eyes. She was energetic and determined, and never, never turned back.

A PATIENT LOVER.

"My father both waited and went away. He took droves of horses from Kentucky to Wisconsin and bought land. In five or six years my mother married, but her husband was killed at a barn raising. My father proposed to the widow and was accepted. When he died he left three children. Then my mother married an old man, a merchant, so that her children could live in town and go to school. But my stepfather failed in business, and we returned to the country. The farm had now been reduced to 240 acres to pay the board of myself, my brother and sister. I was 14 years old, and became general manager of everything. Tenants had impoverished the land by raising wheat and nothing else, and we could scarcely make a living. However, it was agreed that I should have an education.

"When I was 19 we rented the farm and moved to Madison. The cottage we lived in wasn't even humble, being made of rough boards, the cracks of which were covered with batten. At the end of a year we moved into a larger house and took lodgers. While I was a freshman at the university I ran out of money. A district school five miles away had been closed because the big boys had whipped the teacher. I applied for it. The trustees looked at me and laughed. 'What is your weight?' they asked. 'One hundred and twenty pounds,' I replied, 'and in every ounce there is a ton of fight. If I can't run your school you need not pay me.'

"I rode back and forth on a Morgan mare that had come from Vermont, and carried a rawhide whip. The first day two big fellows started a disturbance. I called them out separately and licked them within an inch of their lives. I laid the iron poker on my desk to further the impression that I meant business. Well, I had a Sunday-school after that. In my sophomore year I bought a half-interest in the University Press, the college publication, and had no more concern about money matters."

"What turned your mind toward public speaking?"

CUT SCHOOL FOR LAWSUITS.

"In the district schools I always took part in the elocutionary performances, traveling the whole region and reciting juvenile pieces. At the university I joined a debating club. Thus I got into local and general debates and finally into the interstate contest to which I have already referred. I can't recollect the time when I didn't speak, if I had the chance, and didn't mean to be a lawyer. When there was a big lawsuit in Madison I cut my recitations and sat in a front seat."

"Did you attend law school?"

"Only during fourteen weeks. I had to get money and, ill-prepared as I was, stood for the bar examination eight months after leaving the university, passed, and was admitted to practice. My successful oration on Iago brought me bills to collect and other small business. So I made a living, such as it was. That very same year I decided to be a candidate for district or prosecuting attorney. I needed the salary of $66 a month. Moreover, I was madly in love and wanted to marry. E. W. Keyes, postmaster at Madison and the Republican boss of the state, said I couldn't have the nomination."

"What happened?"

"I hitched up my old Morgan mare. Say, I bred her daughter and now have two of her granddaughters, and money couldn't buy either of them. She lived until she was twenty-four years old and was always ready for a quick trip or a heavy load. Well, I hitched her to a borrowed buggy with borrowed harness and made a house-to-house canvass. I was nominated and elected. I agreed to run the office without an assistant and kept my word. More men were convicted and sent to the penitentiary than ever before in the same length of time. But I worked so hard that I fainted at my desk. I was reelected without much effort, my private practice grew, and for the first time in my life I was prosperous."

"How much money did you have when you were married?"

MARRIED ON $800 A YEAR.

"Not much; not any. But I had $800 a year. Little by little I bought a library and furnished my home. We would save and get a table or a chair. And how pleased we were. Go and look at it, you know, a hundred times a day. Stand it in different places and cover it at night when we went to bed. Persons who have not furnished a house in that way, those who have everything given to them, or can buy it in a lump, can't appreciate the full measure of human joy."

"You were nominated for Congress when you were twenty-nine years old, the politicians still being against you. By what methods did you beat them?"

"Again I went from house to house. A college friend, whom I loved, he was afterward my law partner, canvassed the second largest county in the district in the same way. The bosses hooted at me, saying I was an upstart and all that sort of thing. Nevertheless, I was nominated and elected. I began my service in the House of Representatives during December, 1885, and remained six years."

"Did you do any talking?"

"Not at first. When the Mills Tariff Bill was being discussed, John G. Carlisle furiously and ably attacked the protective system. Thomas B. Reed also delivered a set speech, but made no attempt to reply to Carlisle. I went to him and McKinley and told them if Carlisle were not answered I should have some trouble in my district. 'Well, answer him yourself,' McKinley said. His manner irritated me. I got a wagonload of books, locked myself up, and prepared a speech. Reed was Speaker of the next Congress and put me on the Ways and Means Committee. I helped to write the McKinley Bill, and at the following election bit the dust with scores of others. I hadn't money to pay my bills and not even enough for the railway fare of my wife and little daughter to Wisconsin. Accordingly, I went back to Madison alone, took up the practice of law, and soon could square myself with the world and get my family out of Washington."

"Six years later you were an unsuccessful candidate for the nomination for Governor. In the meanwhile what were you doing?"

THREE TIMES CANDIDATE FOR GOVERNOR.

"Trying lawsuits, and I was successful. I was twice a candidate for Governor before I was nominated. Once my delegates were bought by the bosses. But I kept at work. I made up my mind that the voters ought to choose their candidates for office and not delegate that duty to conventions. Citizens don't vote by proxy on election day. Logically, they should not nominate by proxy. That was the issue I raised. I made speeches whenever I could, and agitated the subject constantly. I added other good things to my platform, including State control of the railroads and just taxation. I never quit. When I believe I am right I go on, no matter what occurs.

"Sorrow comes to all. Shadows fall across every life. I suffer as much as any one can, but at the climax I become hard as iron and my heart turns to stone."

Nothing more was said for a moment. Senator La Follette looked away and tears filled his eyes, trickled down his cheeks, and fell upon the front of his coat. Then he crouched toward me, his lips tense and his eyes only narrow rents in his knotted face.

"Philetus Sawyer, one of our Senators, was a very rich and powerful man. Our State treasurers had loaned public money and pocketed the interest. Sawyer had been on their bonds and was threatened with a suit in the sum of $400,000. The Democrats, you understand, were coming in. Sawyer telegraphed me to meet him in Milwaukee. I saw him and he offered me more money than I had ever dreamed of having. 'That is your retainer,' he said. 'The other half will be paid when your brother-in-law, the circuit judge, decides the case.'

"I went home and told my brother-in-law everything. He publicly announced that he would not sit at the trial of the case, but gave no reason. Newspaper reporters from Chicago and Milwaukee began an investigation. Sawyer said he had talked with me, but that I had said I couldn't act as his attorney because my brother-in-law would hear the case. Thus he left me under some suspicion, and I had to tell the facts.

BECAME CALLOUS TO ABUSE.

"The next day nearly every Republican paper in Wisconsin called me a liar and scoundrel. I went about my business, but that was the tragedy of my life. My health broke. I went West and worked on a farm for a month. Then I returned to my home and redoubled my efforts to purify the politics of Wisconsin. Finally, I was elected Governor. Men must go into the fire to be tempered. I went. It did me good. Abuse no longer hurts me if I feel that I am right."

"What have your tax laws done for Wisconsin?"

"They have entirely relieved the home owner, the little business man, and the farmer of the burden of State government. Property is now assessed at its value in cash, but the tax rate is lower. We had to educate the people who didn't understand that when valuation goes up the rate necessarily goes down. We have made the railroads pay on a fair basis, and have demanded nothing more."

"You didn't bankrupt them?"

"More mileage was built in 1906 than for twenty years. Furthermore, we regulate the railroads, through a State commission, not only as to rates, which we have reduced on some things—dairy products and grain, for instance, saving the farmers $700,000 a year—but we regulate them as to service. They are compelled to give adequate accommodations, to add more cars to passenger trains, build depots, and so on. And they seem to be satisfied. Two hundred cases were decided against them in 1906, and they appealed but one, and it was unimportant."

"Are the railroads of the country overcapitalized?"

"I am sure of it. The capital of our railroads is $13,000,000,000. Engineers say they can be reproduced for $6,000,000,000. The theory of the present rate law is wrong. The Interstate Commerce Commission ought to know the actual value of the railroads and then follow the Supreme Court, which has decided that they are entitled to earn enough to pay expenses and a fair dividend on investment. The State gives railroads the right to build and acquire property over which to lay their tracks. That being so, the State should protect its citizens against the extortions of its own creatures. I would take a given road, value it, make a very liberal allowance for operating expenses and profits, and fix its rates accordingly. Thus I would go through the country, and the matter would be settled."

"Are you a Socialist?"

"No; I don't even believe the government should own the railroads. There is a better way—the one I have suggested."

"Is the primary law of Wisconson satisfactory?"

"No party, no faction of any party, wants it repealed. All nominations, Republican and Democratic, are now made at the same time by secret ballot. The candidates of each party then come together and write a platform. There can be no dodging after that. When we had conventions candidates often said that platforms were not binding on them. That was notoriously the case with members of the Legislature. Now a candidate for nomination is compelled to go before the people and tell what he stands for personally, and he must embody his views in the platform which follows or meet disaster at the polls."

"You don't eat meat?"

NOT A MEAT EATER.

"Haven't eaten a mouthful for six years, except a little fish now and then, and occasionally the white meat of a fowl. I suffer from uric acid, and red meat aggravates it. Several times I have been seriously ill, and put on a limited diet. I have learned, however, that to limit one's quantity of food is the best treatment of all. I can wear every one out during a political campaign, and not eat very much, either. Last year I talked eight weeks. I began each day early in the morning and made long speeches. Fifteen-minute speeches are nothing. Talked about the rate bill. For breakfast I ate a cereal of some kind and drank a glass of milk. Luncheon and supper were eaten in the automobile and consisted of milk and two pieces of buttered bread, covered with grated cheese. Usually I eat English walnuts as a substitute for meat. In the morning I exercise my arms for ten or twenty minutes. See how hard they are."

The right hand was raised slowly toward the shoulder and the sleeve of the coat bulged out until the seams threatened to burst.

But is he an actor? Wisconsin says no and yes. Is that, after all, the answer?

[Copyright, 1907, by James B. Morrow.]

W. R. B. Dawson, at present an inmate of the hospital at Georgetown, Wash., was a member of the Stanley exploring expedition, and with a party of natives led the expedition as far as Zambesi, where he was obliged to turn back because of injuries suffered in the continual skirmishes with natives.

WEALTH OF THE SOUTH.

BY WALTER J. BALLARD.

Not until it is put before us in plain figures do we realize how great is the wealth of the South and how largely that wealth has increased in the past few years. Comparing the South's wealth as it is given in the census of 1900 with what it was at the beginning of 1905 we have the following:

State—	Value of all property, 1905.	Increase in four years.
Texas	$ 2,850,000,000	$ 600,000,000
Kentucky	1,527,000,000	182,000,000
Maryland	1,511,000,000	184,000,000
Virginia	1,287,000,000	195,000,000
Georgia	1,187,000,000	271,000,000
Tennessee	1,104,000,000	148,000,000
District of Columbia	1,040,000,000	112,000,000
Louisiana	1,003,000,000	217,000,000
Alabama	962,000,000	171,000,000
North Carolina	843,000,000	203,000,000
Arkansas	802,000,000	179,000,000
Mississippi	633,000,000	121,000,000
South Carolina	566,000,000	101,000,000
Florida	431,000,000	76,000,000
Totals	$15,783,000,000	$2,595,000,000

The increase of $2,595,000,000 in four years is equal to an average increase of nearly $650,000,000 a year, or over $2,000,000 a day for each of the 300 working days of each year. Getting rich at the rate of more than $2,000,000 each working day is big business.

The wealth referred to chiefly consists of real property and improvements; live stock, farm implements and machinery; manufacturing machinery, tools and implements; gold and silver coin and bullion, railroad and other equipment; street railways, shipping and waterworks.

In the four years the value per acre of land and improvements in the South and the per capita value of the same, have risen as follows:

	Per acre.	Increase.	Per capita.	Increase.
Texas	$ 5.26	$ 1.66	$ 269.00	$ 61.00
Kentucky	32.41	3.45	379.76	9.15
Maryland	142.16	12.18	725.72	79.79
Virginia	28.13	4.20	248.88	33.77
Georgia	14.98	2.14	237.82	39.31
Tennessee	20.90	1.71	242.74	9.53
District of Columbia	21,630.94	2,177.48	2,765.59	366.79
Louisiana	16.84	2.19	329.08	29.38
Alabama	12.61	2.22	228.54	24.28
North Carolina	12.91	1.54	199.37	20.54
Arkansas	11.82	2.67	206.94	57.31
Mississippi	9.42	.81	168.79	4.19
South Carolina	12.86	.75	178.51	5.79
Florida	6.36	1.62	277.57	25.39

In the classification of Southern property the leading States are:

State—Classification—	Value.
Texas, real property and improvements	$1,300,000,000
Texas, railroads and equipment	197,000,000
Texas, live stock	248,000,000
Texas, farm implements and machinery	20,000,000
Louisiana, manufacturing, machinery and tools	41,000,000
Texas, gold and silver coin and bullion	54,000,000
Maryland, street railways, shipping, water, etc.	69,000,000
Texas, all other property	401,000,000

As Texas leads now in six of the eight chief classifications of Southern property values what may we not expect will be the property showing of the Lone Star State when its imperial area is fairly settled?

L. M. Tolman of Alameda county, Wash., who has been appointed chief of the pure food division of the Agricultural Department, was formerly connected with the agricultural department of the University of California. He is a graduate of Pomona College.

Mines and Mining—Past Week's News of the Surrounding Ore Districts

"THE TIMES" AND NEVADA.

Our more or less esteemed contemporaries, the weakly papers published in the Nevada camps, that cringe and crawl at every crack of the union whip, break forth every once in a while in abuse of The Times and charge this paper, in one way or another, with "knocking" Nevada. A lot of silly drivel about boycotting Los Angeles is printed. This may deceive a few fools, but sensible people pay no attention to it. The fact that hundreds of the men who are making Nevada great, despite their handicaps, come every day to Los Angeles—many of them remaining to make their homes and invest their money here—and the trade which our merchants are getting from the State, despite the indifference of some, caused by the rush of prosperity that is absorbing their energies here at home, are proofs enough that Los Angeles is not boycotted.

The Times has none but the kindliest feelings toward Nevada, our nearest neighbor, and desires nothing more than to see the State prosper and become great. That it will sooner or later rid itself, as Colorado did, of the deadly grip of unionism, is morally certain.

A table has been issued showing the movements of Goldfield stocks during the forty days' shut-down, while the I.W.W. and the other unions fought out their differences. It shows that of thirty-six listed securities only three show decline. These are the C.O.D. M. & L., Red King and Frances Mohawk. The average percentage of their decline was 11.97. Two remained practically stationary, not varying over a half or a quarter of 1 per cent., and closing the period at the same figure exactly as when the shut-down began. These were the Nevada Western and the St. Ives Leasing. Thirty-one stocks advanced, their average per cent. being 43.91. The best records were those of the Crackerjack and Red Hills, whose advances were 114.29 and 156.52 per cent., respectively. The figures are based upon the reports of the Goldfield exchange.

Making all allowance for boosting that may have been resorted to, this is a very creditable record. Let it not be construed, however, as any excuse for tolerating present conditions. That Goldfield stocks can do so well, now that the boom and excitement has subsided, under such circumstances, only goes to show what the camp in public opinion should be able to do, once the incubus of labor-union domination and the fear of a recurrence at any moment of the troubles that have handicapped the camp in the past, are removed. Colorado and Idaho survived such troubles, but finally had to put a forcible stop to them. And where are the really great camps today that are prospering permanently under such conditions as we see at Goldfield? Name them, and they are indeed few and far between. They can be counted on the fingers of one hand and several digits will still be left.

If the Nevada papers would devote the energy expended in abuse of The Times to purifying their State, they would be rendering some service to the public.

NEVADA.

BULLFROG AND LOS ANGELES.

CLOSER RELATIONS BETWEEN CITY AND GROWING CAMPS.

Rhyolite Board of Trade Stands for Progress, School Bonds, Incorporation and Electric Lights—Since Establishment of Chamber of Mines Intercourse Improves.

[SPECIAL CORRESPONDENCE OF THE TIMES.]

RHYOLITE, May 3.—Some of the progressive moves fathered by the Rhyolite Board of Trade are the bonding of the district for school purposes, the establishment of townsite lines, the levying of a special townsite tax for general purposes and the incorporation of the city.

Lee is a district tributary to Bullfrog which promises to add materially to its prestige. Until recently the Lee district was forced to depend for its water supply upon a wagon haul of 16 miles, the precious fluid being retailed at from $4.00 to $5.50 a barrel. Now water in abundance and of good quality has been developed within three miles of the town of Lee.

Electric lights are one of the latest symptoms of civilization to be seen at Rhyolite. They are provided by the Rhyolite Light, Heat and Power Company, which has just placed its big plant in commission. It is a local corporation backed by home capital.

Influential men of unlimited means are crowding into Bullfrog district daily. Two recent pilgrims were Baron Lee Von Rosenburg of New York and George M. Holbrooke of Boston. They represent American and European millions which will be forthcoming for further development upon their reports to their chiefs. Of nearer-by cities, Los Angeles is in the lead in its display of interest in the greater Bullfrog. Since her organization of a mining stock exchange and a chamber of mines, Los Angeles has developed a penchant for sending representatives to the enlarging field of action. Gilbert S. Wright and Charles G. Andrews, officers of the Wright & Callender Company, have made a thorough inspection of the Bullfrog resources and state that hereafter the relationship between the neighboring towns will be more intimate than ever heretofore.

PROGRESS OF MINES.

Recent doings in some of the Bullfrog mines are here related in brief.

Ali Baba—Quartz stringers appear on bedrock, which has been reached at 206 feet. Sinking will continue another 200 feet and crosscutting will be inaugurated on the 400 level. A big oil hoist is on the way.

Belle—A contract has been let for a considerably greater depth at the 106-foot shaft.

Columbia—Gratifying headway is being made in the drift from the tunnel which is running to cut the ledge whose surface assays give about $10 per ton. There is also a shaft sinking.

Combination—Development energy is confined to a tunnel which should strike the values at substantial depth. The estate adjoins the Rush on Bonanza Mountain.

Gold Bar Anchor—Top assays vary from $3.00 to $11.00 gold. A crosscut will drive for the ledge from a depth of 100 feet, to be attained by the shaft that is sinking.

Gold Bar Contact—Crosscutting will soon begin on the 100 level.

Gurley—Development has just begun on this estate, which lies immediately north of Rhyolite.

Hinkle—Quartz that averages $15 per ton across a 16-inch streak was encountered at a depth of 55 feet in the shaft.

Los Angeles—A drift that is being driven on the 50-foot level from the Boulder shaft has run into ore that pans heavy in gold.

Lucky Jack—A promising appearing talc ledge is the destination of a crosscut to be projected on the 75-foot level.

Mayflower—One of the most significant discoveries ever made in Bullfrog district was the recent finding of fabulously rich ore at a depth of 200 feet on the Mayflower. One specimen in the possession of the mine's superintendent is probably the richest chunk of ore ever mined in the district, it being about an inch square and so pregnant with the yellow metal that no rock is visible. The entire width of 19 feet of vein matter uncovered on the 300-level averages better than $50 per ton. Four feet of it is good for $100 per ton, and life-size streaks assay from $1000 to $10,000 per ton. The production is being sacked for shipment. What is especially gratifying to the pioneers of the district is the revelation of such values in a section which has heretofore been considered a low-grade milling area.

Missouri—One crew of miners is prospecting on the surface and another is drifting on the 100-foot level. The group will soon be patented.

Montana—Good-looking quartz has been uncovered in the east cross-cut from the 100-foot station in the Hardscrabble shaft.

Montgomery Shoshone—About forty tons of high-grade ore will continue to be shipped daily until such time as Shoshone's mill is in operation.

Montgomery Shoshone Extension—Rapid headway is being made in the sinking of the double-compartment shaft, which will probably be lowered to a depth equal to the greatest in the district.

North Star—Development goes forward at three points. The main tunnel has penetrated fifty feet of vein matter. The north drift upon No. 2 vein is driving in enhancing values. Connection is being made by an up-raise from the lower tunnel to the upper, and a winze will soon be started for a depth of 300 feet from the lower tunnel.

Nugget—Winze is dropping in a fair grade of ore.

Pedestal—Progress is recorded in the sinking of the main shaft, which goes down alongside a vein that yields promising assays at the grass roots and shows improvement at every point of puncture. The ledge is a big one, and the physical conditions of the property bespeaks for the Pedestal a brilliant career.

Pioneer—The vein is fifty feet wide and shows pannings clean across.

Plutus—Stringers of rich ore appear in the bottom of the 100-foot shaft. A hoist will soon be installed.

Puritan—Development is seeking an extension of the Mayflower ledge.

Red Oak—The cross-cut tunnel has progressed 1300 feet on its 3000-foot journey. At the shaft the old hoist is being replaced by a new one, to be operated by electricity.

Teddy—The main shaft is down about seventy feet. No values of consequence are yet placed or expected.

Venture Nevada—Fine-graded quartz abounding in sulphides appears in the face of the 400-foot tunnel.

Victor—Milling ore is expected in the bottom of the 100-foot shaft, and a fair quality of rock is cut in the south drift from the cross-cut tunnel. The north drift from the same tunnel is driving on $15 ore.

Victor Extension—A new shaft has just started sinking.

West Extension—A full face of high-grade ore is uncovered by the west drift from the main shaft, which has driven 140 feet on the ledge.

MANHATTAN'S DOINGS.

NEW MILL AND BIG MERGER.

GOLDFIELD, May 3.—Within a month the Manhattan Water Power and Milling Company will have in operation a big custom mill which will be able to handle all the ores of the Manhattan district at a saving of ninety per cent. of their values. This company has taken over the mill and water project of the Tonopah Exploration Company and is equipping itself for business on a large scale. Its completion will mean the conversion into bullion of a vast tonnage of exceptionally rich milling stuff which now lies idle on the dumps and in the stope.

One of the important recent occurrences in Manhattan district is a perfection of a great consolidation of proved and prospective bonanzas into the Manhattan Merger Mines Company. These subsidiary companies included in the merger are the Manhattan Union Jack, Manhattan Mizpah, Manhattan National Bank, Hearst-Jaggers, Kawich and Tokop. Officers of the consolidation are George K. Ford, president; A. J. Griffith, vice-president; Joseph A. Watts, secretary, and William H. McCarthy, treasurer. Extensive exploitation of the merger's valuable holdings will be the policy of the future campaign.

WHAT WORK IS DOING.

Something of what is doing at other Manhattan mines may be learned from the following concise report:

Bryefogle—The management is sinking for the extension of the ledge from the Thanksgiving mine, a short distance east.

Broncho—Heavy machinery is on the way from San Francisco to aid in further proof of this bonanza. Broncho adjoins the Mustang and Thanksgiving.

Buffalo Extension—The main shaft is dropping for the water level, where crosscuts will aim for the big body of ore indicated by croppings.

Crater—Work has begun upon a contract for 200 feet of sinking. The ledge as demonstrated to this time is from 80 to 100 feet wide and carries well in gold and copper.

Crescent—A crosscut is driving on the 135-foot level for the purpose of picking up the 4-foot ledge of milling ore.

Crescent-Eureka—A new power hoist is stationed at the collar of the shaft which is recording fair progress in sinking to substantial depth.

Dexter—Three groups of the Dexter claims, the Dexter Extension, the White Caps and Union Extension, are already producers. Development is being carried forward in an energetic manner.

Giant—The management is banking upon the exploitation of large deposits of rich ore by the drift that is driving on the 200-foot level.

Gold Crater—A powerful hoisting plant has been installed to aid in the sinking of the main working shaft to a depth of 300 feet.

Granny—From the 200-foot station, soon to be reached in the main shaft, crosscuts will be sent out to the ledge. On the Granny dump are 40 sacks of average $100 ore.

Hindocraft—Some stringers of rich ore have come into the force of the big working tunnel to which length is adding daily. The mineral is very similar to that which is found in the Otero.

Independent—There is apparent a steady increase in values as greater depth is attained in the main shaft.

King—Fair values permeate the width of the 2-foot vein.

Mammoth—A ledge of sulphide ore, which at this time runs to milling proportions, is the only visible reward for the 700 feet of tunneling accomplished. Indications are fair for the development of shipping deposits.

Mannattan Mining—The big ledge, which is being exploited by the main shaft on the Annie Laurie claim, reveals shipping values below the 200-foot level. It is the object of the management to sink alongside the vein to a depth of at least 500 feet before resorting to a blocking out of the reserves for regular production. In the course of development there has accumulated a considerable tonnage of high-grade dirt, which is sacked for consignment to the smelter and the main Annie Laurie dump contains many a wagon load for delivery at the custom mill soon to be in commission.

Mayflower—Water in the main working shaft has put a stop to present developments. After the arrival of pumping appliances a crew of miners will continue in the exploitation of the big ledge which is an extension from the Annie Laurie claim of the Manhattan Mining Company.

Mustang—Rich sulphide ore has been tapped in the crosscut run from the 256-foot level of the main shaft.

Nevada Southern—Lively quartz appears in the bottom of the 100-foot shaft, to which a depth of another 100 feet will be added.

Otero—A width of 20 feet of milling ore has been proved by development.

Rosario—A shaft is going down for depth upon a vein whose croppings reveal gold in flattering quantities.

Seyler-Humphrey — The company's workings are expected to tap a rich body of high-grade sulphide ore on the water level. Active development is the order on leases No. 7 and 8, and on the lease held by Murphy, Cochrane, Putnam and Gould.

Thanksgiving—The 8-foot ledge continues to yield average values of $300 gold per ton. Picked samples run well into the pictures. Two drifts are running on the pay choot at the 256-foot level and a crosscut is also running out to the hanging wall.

Thelma—Under the management of the newly organized corporation extensive development attention is being paid the two claims which lie east of the town of Manhattan.

Tolyab—Two shifts are going down toward the 100-foot level upon ore that runs from $20 to $30 per ton.

Tonopah Northern—A new hoist has just been installed at the 100-foot shaft which is burrowing through seven feet of ore pregnant with silver, gold and copper.

Whale—On the St. George claim free gold appears in the crosscut at a depth of 130 feet.

Wolfstone—At a depth of 200 feet the ledge shows a width of 70 feet and runs $12 per ton in gold. Free gold pans from quartz recently discovered at another point.

Wolftone Extension—Activity will soon resume at this domain, which for a short time has been idle.

Zanzibar—The White Cap ledge is the destination of the main tunnel, which with its drifts has already recorded a length of 900 feet.

ARIZONA.

SILVER KING TO THE FORE.

LOS ANGELES CAPITAL JOINS IN REVIVING OLD CAMP.

Northern Yuma County Also Having Life Infused by the Investments of This Financial Center of the Southwest — Bisbee Bartenders Taken Into Strikers' Ranks.

[STAFF CORRESPONDENCE OF THE TIMES.]

PHOENIX (Ariz.) May 3.—No mine is dearer in the memory of the old Arizonan than the Silver King, in northwestern Pinal county, a property that produced millions in silver that was a delight to the eye in the state in which it came to the surface. But the value came from a chimney that was only 500 feet in depth and exploration of surrounding ground gave little result. Of late years, exploration has developed some stringers of rich silver ore that were overlooked by the earlier miners, but the mine has been allowed to fall into such a condition that it would take an immense sum to clear it up. J. H. McCabe of Los Angeles has just purchased a lease upon the historic mine and is busy refitting ten stamps of the mill, at Pinal, better known as old Picket Post, five miles distant. The mill is to be used, principally, in working the ores of a promising group of claims McCabe and associates have purchased along the top of the great ridge that rises to the northward of Silver King camp.

The Silver King divide bears a "fault" or "contact" not dissimilar to that under which such immense riches have been uncovered at Bisbee. This Pinal county contact can be traced from the Pinto Creek district past Silver King and Superior, over into the Mineral Creek Valley, and every mile of the distance has a mine of promise or of assured value. Few of the mines have been driven down to any considerable depth. Probably the deepest workings are on the Superior, declared one of the phenomenal mines of the Southwest, yet the product still is carbonate and oxydized copper ores, though sulphides assuredly will be found lower down. The Superior is passing through a change of management and of policy. About $600,000 has been spent upon the property and millions of capital is believed behind the enterprise, yet there is delay in the building of the long-projected railroad to Florence and in the construction of a reduction plant. On the dumps are many thousands of tons of carbonate ore that will average better than 15 per cent. and far better returns come from regular shipments made to the Humboldt smelter near Prescott. It costs about $7 a ton to freight ore from Superior, thirty miles, to Florence station, from which point the railroad charges are only $2.50 a ton for a mountain haul of 210 miles.

NORTHERN YUMA COUNTY.

Los Angeles capital is eagerly taking hold of mining opportunities in Northern Yuma county, near the line of the Arizona and California Railroad. George Porter of Los Angeles, president of the Crown Queen Company, in Bill Williams' Fork district, believes that the region is one of the coming great mineral producers of the West. A party of Angelenos, who lately made the run from Los Angeles in automobiles, have organized the South Cholla Development Company, with $75,000 subscribed, to work claims adjoining the Golden Eagle group of the Harqua Hala Company. A three-compartment working shaft is to be sunk, a telephone line built from Salome station, a well sunk at Salome and water piped to the mine.

The tramway from the Golden Eagle shaft to the Harqua Hala mill a mile distant, now is in operation, entirely supplying twenty stamps with ore from the rich strike lately made on the 200-foot level. Some of the ore runs into values of thousands of dollars a ton in gold. A remarkable fact is that the Golden Eagle is being transformed into a copper mine with every foot of added depth. Below the 300-foot level, the main ore body has changed to a copper carbonate, carrying good values in gold as well. Water pumped from the lower levels of the Bonanza mine of the Harqua Hala group precipitates copper, so copper is expected also on that property. This striking of copper with depth is not novel in silver mines in Arizona, notable instances being the Old Dominion at Globe and the Consolidated at Tombstone, but this is believed the first instance where a free gold mine has been changed into a copper mine.

DREDGERS TO WORK.

Over a hundred placer claims have been filed upon in Southern Yavapai county and Northern Maricopa county by J. C. Dobbins, representing the Arizona Consolidated Development Company, which proposes to work at least 2500 acres of ground lying on the headwaters of Castle Creek and along the Agua Fria River. The ground has been sampled and is said to have returned values not below 15 cents a cubic yard and as high as $1.50 at no greater depth than five feet. It is to be worked by means of dredges.

The Humphrey-Arizona Gold Mines Company, a new organization that owns claims eight miles north of Morristown, Maricopa county, has done something almost sensational in the way of incorporation. It has a capitalization of only $125,000 and its managers refuse to sell a share of stock at less than par. The promoters mainly are residents of Des Moines and Council Bluffs, Iowa.

FOUR-FIFTHS ARE GONE.

BISBEE (Ariz.) May 3.—The decline of the miners' strike was well shown at the last meeting of the Union, with only 124 attendants. Most of them were Slavonians. Five recruits were added, two of them being bartenders. Picketing is still kept up, though half-heartedly, the pickets and Federation men being lost in the swarm of well-paid and contented men who swarm in and out of the mines three times a day. Apparently, four-fifths of the strikers have left the camp. In the remaining remnant there is considerable soreness, which is receiving close attention from the police. A number of miners and others have been arrested for carrying pistols, and each man arrested has been heavily fined.

Despite the plain failure of the attempt to unionize the camp, the federation still hangs on its futile determination. The strike committee has just issued a bulletin, which reads:

"Workingmen: Stay away from Bisbee, Ariz. The members of the Western Federation of Miners in that place are on strike against the mining companies, for the abolition of the blacklisting system and the discrimination against union men. Pay no attention to subsidized press reports or to agents of the companies. The mines of Bisbee are unfair and no man fair to organized labor will work in them until the companies accede to our demands." This is interesting information, in view of the fact that 2000 men stayed at work, while only 1100 walked out, most of the strikers leaving the camp at once. It is believed that only 200 now remain. Even the agitators are departing.

There have been accusations that the strike was gotten up primarily for the purpose of depressing the prices of the Bonanza Circle stocks. The stocks have fallen in the market, but the management of almost every producing property has made as good a production average for the past two months as ever had been made before. The Copper Queen smelter at Douglas turned out about 9,500,000 pounds of copper, with nine furnaces hot and a tenth under construction. The company is to close down the old Czar shaft, the oldest of the present workings, for repairs such as have been made on the lower-lying shafts, particularly the Spray and Holbrook.

The Shattuck and Arizona Company will commence at once on the erection of its smelter at Douglas, on grounr adoining that of the Copper Queen works. The plant will have two furnaces, with daily capacity for 800 tons of ore. The company now is shipping 225 tons a day to the Copper Queen, with results of about 1,000,000 pounds of copper a month. The new works will add 250 men to the number now employed at Douglas.

A magnificent body of copper ore, averaging 11 per cent., was struck this week on the Denn, on the main drift, on the 1100-foot level.

A great machine shop is to be built for the Bonanza Circle mines on ground near the Junction shaft.

The Junction has resumed shipments of ore to Douglas and all the smaller companies which were affected by the strike have resumed operations with full crews.

UNIONISM AT GLOBE.

GLOBE (Ariz.) May 3.—It is believed that Globe has passed Bisbee in the number of men employed in the mines, at least 4000 miners being now at work in this district. About 2800 are employed by the Old Dominion-Phelps-Dodge interest alone. There are scores of independent companies operating properties around Globe and there are hundreds of prospects, as well, in which are hundreds of operatives, in addition. Though the camp is generally rated as one that is hidebound in its unionism, there has been little or no trouble in a labor way for years. According to the labor leaders, there is not a complaint that can be made concerning treatment, wages or hours. On May Day there was a general cessation of work in the mines. There was a parade of 500 men, practically all of them foreigners, no flags whatever being carried. The orators of the day were Socialists, but their speeches were comparatively mild, mainly directed against the Copper Queen of Bisbee, controlled by the same directing spirits as the Old Dominion.

No. 3 sulphide vein on the Old Dominion has been struck on the thirteenth level, assaying, for the first ten feet of the crosscut, an average of 5 per cent. copper. This is gratifying to the management, for the vein on the level above was practically barren of metal. It is renewed confirmation of the demonstrated fact that the Old Dominion ores are growing richer and the ore bodies larger as depth is attained in the sulphides. The smelter is working little beside Old Dominion ores, a surplus of custom ores purchased being shipped to Douglas.

John Pascoe and Robert Henry of Globe are making good placer claims only three miles distant from Globe, by means of water brought in a flume from Pinal Creek. Though the ground washed is rich, there is much trouble through the fact that the riffles soon fill up with a heavy iron sand.

At the depth of 130 feet, on the San Juan mine, north of Safford, Graham county, has been found a body of glance copper ore that will average about 10 per cent., for a width of fifteen feet. The operating company has a concentrator that is working up fifty tons a day of the ore and the management is confident that the showing warrants construction of a smelter.

THE DISTRICT OF BULLFROG.

FUTURE OF NEVADA'S CAMPS WELL ASSURED.

Harriman, Clark, Schwab and Other Men of Wealth Show Their Faith by Investment—"Knockers" Cannot Kill It—Something of the Various Mines That Produce Its Wealth.

BY DR. R. O. HALL.

Why Bullfrog? In August 1904 "Shorty" Harris and Ed. Cross discovered the, so to speak, "Amphibious" gold-bearing district. The camp had no name, but owing to the peculiar rock (of turquoise color) resembling bullfrog colors and spots, "Black Bill," one of the Nevada poets, asked of a companion, "What is this rock anyhow?" "Search me," was the reply, "but it looks like a bullfrog." Hence the name.

The rock, Rhyolite, is responsible for the town of that name. Some true rhyolite occurs in the district, notably so at the "Denver Bullfrog" mine.

Beatty derived its cognomen from "Old Man Beatty," a veteran of the locality.

The Lee mining district is situated on the eastern slope of the Funeral Range, twenty-three miles southeast of Rhyolite. The California - Nevada boundary line intersects the district, the northern part being in Nevada and the southern in California.

Forty-one years ago "Old Man" Finlay made the first discovery of gold-bearing ore in the Lee section.

Finlay was on friendly terms with Breyfogle, whose name and famous "Lost Mine" is a by-word in all Nevada mining camps.

In March 1904, just before the rush to the Bullfrog district, Finlay and Dick Lee went back to the original discovery and located some of the most promising claims in Nevada. Finlay and the Lee Brothers, after whom the district was named, continued prospecting and in November 1904 located the State Line and Hayseed with values in gold of over $240 per ton ore. The Burro Group is one more of their locations discovered in March, 1905.

The Echo District (so named for the reason that the natural tone of the human voice can be heard at a distance of over a quarter of a mile in one of the adjoining cañons) joins the Lee district on the south and extends to the Death Valley slope of the Funeral Range and is now the scene of great mining activity.

Many of the boys employed on the Inyo mine prefer to take capital stock in the mine for their services rather than gold coin of the realm.

The Honeysuckle mine has a lead of ore nearly three feet wide running high in gold. The ore is hematite (massive and granular iron peroxide)—when the boys leave the shaft they resemble in color full-blooded Indians in "war paint" all over and from head to foot.

SMALL OIL PROSPECTS.

Will petroleum be discovered near Beatty? The indications are not encouraging; the district is too much faulted and "burnt up." At Indian Springs the formation is favorable for oil, but it will require over 2500 feet depth and even then the drill will probably strike a "duster."

In addition to the mining territory of which we write, what shall we say of Seven Troughs, Oak Springs, Ely, and south and southeast of Ely, northwest of Osceola, west of the S. P.L.A. & S.L. Railroad from Milford, Utah, and north and south of the Southern Pacific Railroad? All that can be stated is that the sections indicated prove Nevada and Utah to be the peers of any mining sections of our United States.

TURQUOISE MINES SOLD.

Mr. Grider and associates of Los Angeles recently sold their turquoise mines, carrying gold, silver, lead and copper, to Prof. McCaw and associates of New York, consisting of five claims and situated 40 miles northwest of Amargosa, near Oak Springs. The consideration stated is $40,000.

The mines of the Bullfrog district are many, and are mostly in a stage of development. Indications so far show that large bodies of low-grade ore are everywhere in the district and by free milling and cyanide processes will yield good pay to their owners, and for many, many years "dividends" will come regularly to the fortunate holders of legitimate stock.

Would it be possible to conceive such a fact that this district will not be a success? To those who think so, and there are some "knockers," let them ask themselves the question, "Would such world-renowned capitalists as Harriman, the Clarks, Schwab, and other magnates be investing there if the district were not already a proven one?

At Las Vegas one can now be shifted from the magnificent roadbed of the Salt Lake Railroad to the "just as good" Las Vegas and Tonopah Railway. The train on the L. V. & T is made up of freight, express, day coach, chair car, standard Pullman and "smoker." Harvey-like meals are served at Indian Springs and for "six-bits" only.

IN THE EARTH.

RARE MINERALS, METALLURGY AND CHEMISTRY.

To Correspondents:

This department is not conducted for pay. Its object is to convey reliable information of interest and value to the public and it is not for the private benefit of any miner, collector, speculator or prospector. Correspondents are particularly cautioned to take careful note of the statements and injunctions contained in the paragraphs below:

(1.) Specimens must be small and bear a tag giving name and address of sender, and the general—not exact—locality from whence the specimen was taken, also the name of it as nearly as the sender knows. Send, also, with the specimen, a clearly written letter briefly describing the find and what the finder wishes done with it. The letter must be properly dated and plainly signed.

(2.) No attention will be paid to anonymous letters or to letters signed merely with initials.

(3.) No examination of samples or specimens will be made in cases where The Times may decide that the specimen and inquiry are not of public interest. This office does not undertake to perform the work of an assay office.

(4.) Inquiries relative to matters of purely personal interest will not be answered.

(5.) When no response to an inquiry made or specimens sent appears in these columns, the inquirer will understand that his inquiry does not come within the purview of this department.

(6.) It is impossible to return specimens, as they must necessarily be destroyed or impaired in the process of analysis.

Address invariably, The Times.

Zeolitic Ore.

ROSAMOND (Kern county) April 23, 1907.—[To the Editor of The Times:] I send you through the mail a sample of ore; please tell me what it is.

The ore will melt at a red heat; run it up to white heat and it volatilizes.

Let me know through your valuable paper. Respectfully your patron,

C. W. H.

ANSWER: The term zeolite is applied to a class of ores "because of their general character of intermescing when heated;" and having also a tendency to form a jelly with acids.

Your sample is not true zeolite. Natrolite, a double silicate of sodium and aluminum, is a zeolite.

The specimen carries some little sodium and aluminum, with sulphides, and, while of interest, the values, if any, must be obtained from the concentrated iron sulphides mixed therewith.

Fuller's Earth.

LOS ANGELES, April 22, 1907.—[To the Editor of The Times:] I hand you herewith a sample of clay material of which I have found a very large deposit in Southern California.

I would be glad if you would advise me in your "In the Earth" what the substance is.

I have been advised that it is a material from which antiphlogistine is made.

It is amusing to watch its action when dropped into a glass of water.

Yours truly, J. H. McK.

ANSWER: The specimen is massive. Green-brown in color. It is soft (yielding to the nail,) opaque, and possesses a greasy feel. Adheres but little to the tongue. It is translucent under water and falls into a powder without forming a paste. Its sp. gr. is 2.3. The sample is Fuller's Earth.

Samples of Interest.

MANVEL, April 22, 1907.—[To the Editor of The Times:] Will you kindly examine the specimens I send you today and publish the answer in your "In the Earth" department?

I have an idea that some of them carry vanadium. Yours truly,

DR. W. J. M.

ANSWER: A quantitative test on the samples was not performed. You are advised as follows: (1) This specimen shows dendritic forms of manganese (forest rock;) it should be concentrated and analyzed. (2) Probably is a low grade phosphate of uranium. (3) Is more decomposed than (1) but of like constituents. (4) Low grade manganese dioxide. (5) Plumbago and not molydenite.

A Bunch.

SILVER MOUNTAIN MINING DISTRICT, April 19, 1907.—[To the Editor of The Times:] I send you today by mail nine samples of ore or minerals. Please classify them in The Times. No. 4 is thought to be phonolite quartz. No. 6 Scheelite.

Of the others I have no opinion to venture.

All come from near Ore Grande.

Respectfully, E. M. D.

ANSWER: As a rule, correspondents should send but one sample at a time. You are to be congratulated, however, for the very neat manner in which you wrapped and numbered them. Being the holder of a public office of benefit to the mining interests, your entire bunch will now be replied to.

(1) Is siliceous talcose schist. (2) Impure pipe-clay. (3) Ilmenite. (4) No phonolite; the sample is a limolitic quartzite. (5) Actinolite. (6) Is not scheelite, but is a feldspathic low-grade albite. (7) Iron-stained quartz-ose. (8) Low per cent. zeolite. (9) A cement base.

Feldspar and Iron.

KINGMAN (Ariz.) April 15, 1907.—[To the Editor of The Times:] Mineralogically, what rock is represented by sample? From near this section. Yours truly, J. T. D.

Metalliferous Questions.

YUMA (Ariz.) April 22, 1907.—[To the Editor of The Times:] Quite a diversity of opinion exists regarding samples.

No. 1 when taken from shaft is spongy and tough; it hardens when brought to the surface; it lies between a quartz ledge and a rotten granite; it seems to be impregnated with sulphurets. Is it a part of lode? Will it probably become pay ore below water level? Is it indicative of copper? There is from one to three feet of it. What is this Arizona "stuff?"

Is sample number 2 copper-bearing ore? Yours truly,

H. M. M.

ANSWER: The "stuff" consists of gneiss (soft or rotten granite of miners;) combined with limonitic (yellow iron oxide) quartzite. The quartzite is probably the ledge. It does not indicate "copper." We would not hazard an opinion "below water level."

Sample number 2 is a "stringer." Copper values doubtful. Pan for gold and concentrates then show results in a reliable assayer.

Hematite.

SILVER LAKE, April 21, 1907.—[To the Editor of The Times:] I send you by accompanying mail a sample of mineral found near this place.

I would be pleased to have you inform me, through the columns of The Times, what it is.

It occurs in a vein of about twelve inches width and looks like graphite or antimony. Yours respectfully, J. A. S.

ANSWER: If this ore were scattered broadcast over the surface it would, in appearance, form a "silver lake."

It is a most beautiful sample of "micaceous iron"—a variety of hematite.

It stains the fingers, somewhat in the manner of graphite, molybdenite, stibnite (antimony sulphide,) or manganese dioxide, but, the stain is easily washed away, which is not the case with the minerals named.

Los Angeles Office of
The San Francisco Chronicle
Ramona Book Store
516 South Broadway—Telephone, Home 1975
Advertisements and Subscriptions Received
W. M. HINCKLEY - - - Dealer

Old Remedy. Best Pain NEVER KNOWN TO FAIL. Tarrant's Extract of Cubebs and Copaiba in CAPSULES. The tasteless, quick and thorough cure for simple and contagious troubles of the urethral discharges. Easy to take, convenient to carry. Fifty years of success. Price $1.25. Sherrill & Noyes, 200 S. B'way; Owl Drug Co., 320 S. Spring St., and B'way Cor. 3d; or by mail from The Tarrant Co., 44 Hudson St., New York.

VICE-PRESIDENT WANTED

The Vice-President of an old-established, prosperous corporation, having decided to retire after seventeen years active service, offers his interest for sale. This block of stock is NOW paying the owner dividends of 12½ per cent. net per annum, based on present value of $200 per share and capable of much larger returns in the near future. This stock is offered in blocks of $2000 and up. The company has hitherto been a close corporation, and the sale of these shares carries with it the vice-presidency and a good salary.

PERSONALLY EXAMINE PROFITS AND ASSETS

NET 12½% NET

A PROPOSITION FOR SOUND BUSINESS MEN

The corporation owns its own ground with fully equipped modern plant in the very heart of the growing section of this city of Los Angeles, free and clear of all encumbrances. All the assets are in plain sight and the books are open to inspection by any bona fide applicant. Bradstreet and bank references. The closer you examine this proposition, the more it will appeal to you.

BOTH PHONES 2789

FULL PARTICULARS OF H. P. ERNST LOS ANGELES, CALIFORNIA

ROOM 313 TAJO BUILDING COR FIRST & BROADWAY

...re Districts

...mall nine samples of ...re or minerals. Please classify them in The Times. No. 4 is thought to be phonolite quartz. No. 6 Scheelite.

Of the others I have no opinion to venture.

All come from near Oro Grande.

Respectfully,

E. M. D.

ANSWER: As a rule, correspondents should send but one sample at a time. You are to be congratulated, however, for the very neat manner in which you wrapped and numbered them. Being the holder of a public office of benefit to the mining interests, your entire bunch will now be replied to.

(1) Is siliceous talcose schist. (2) Impure pipe-clay. (3) Ilmenite. (4) No phonolite; the sample is a limonitic quartzite. (5) Actinolite. (6) Is not scheelite, but is a feldspathic, low grade albite. (7) Iron-stained quartzose. (8) Low per cent. zeolite. (9) A cement base.

Feldspar and Iron.

KINGMAN (Ariz.) April 18, 1907.—[To the Editor of The Times:] Mineralogically, what rock is represented by sample? From near this section.

Yours truly,

J. T. D.

Metalliferous Questions.

YUMA (Ariz.) April 23, 1907.—[To the Editor of The Times:] Quite a diversity of opinion exists regarding samples.

No. 1 when taken from shaft is spongy and tough; it hardens when brought to the surface; it lies between a quartz ledge and a rotten granite; it seems to be impregnated with sulphurets. Is it a part of ledge? Will it probably become pay ore below water level? Is it indicative of copper? There is from one to three feet of it. What is this Arizona "stuff?"

Is sample number 2 copper-bearing ore? Yours truly,

H. M. M.

ANSWER: The "stuff" consists of gneiss (soft or rotten granite of miners;) combined with limonitic (yellow iron oxide) quartzite. The quartzite is probably the ledge. It does not indicate "copper." We cannot hazard an opinion "below water level."

Sample number 2 is a "stringer." Copper values doubtful. Pan for gold and concentrates then show results to a reliable assayer.

Hematite.

SILVER LAKE, April 21, 1907.—[To the Editor of The Times:] I send you by accompanying mail a sample of mineral found near this place.

I would be pleased to have you inform me, through the columns of The Times, what it is.

It occurs in a vein of about twelve inches width and looks like graphite or antimony. Yours respectfully,

J. A. T.

ANSWER: If this ore were scattered broadcast over the surface, it would, in appearance, form a "silver lake."

It is a most beautiful sample of "micaceous iron"—a variety of hematite.

It stains the fingers, somewhat in the manner of graphite, molybdenite, stibnite (antimony sulphide,) or manganese dioxide, but, the stain is easily washed away, which is not the case with the minerals named.

Los Angeles Office of

The San Francisco Chronicle

Ramona Book Store

516 South Broadway—Telephone, Home 1975

Advertisements and Subscriptions Received

W. M. HINCKLEY - - - Dealer

Old Remedy. New Form

NEVER KNOWN TO FAIL.

Tarrant's Extract of Cubebs and Copaiba in

CAPSULES.

The tasteless, quick and thorough cure for simple and contagious vaginal and urethral discharges. Easy to take, convenient to carry. Fifty years' successful use. Price $1.25.

Bullard & Noyes, 300 S. B'way; Owl Drug Co., 232 S. Spring St., and B'way Cor. 5th; or by mail from The Tarrant Co., 44 Hudson St., New York.

WANTED

...orporation, having de... offers his interest owner dividends ...t value of $200 ...rs in the near ...0 and up. ...poration, ...it the

A PROPOSITION FOR SOUND BUSINESS MEN

...wn ...plant ... of this ...umbrances. ... open to in... bank references. ...will appeal to you.

ROOM 313 TAJO BUILDING COR FIRST & BROADWAY

WORKERS' PAGE—Strawberry Biology Wonders; Legislation and Unionism.

Blossoms of Small Fruits.

SOME OF THE WISE PROVISIONS OF NATURE FOR THE PROPAGATION OF FRUIT.

A COMPANY of visitors straggled somewhat reluctantly, in response to my invitation, toward the lower end of the garden. It was an opportune time for an impromptu lesson in nature study. The visitors were soon busy exploring under the strawberry leaves in search of fruit—"only," writes Edward F. Bigelow in Suburban Life for May.

It was explained that the pulpy portion of the strawberry is not really a fruit, nor even a berry, but is a cluster of dry seeds slightly embedded in a mass of pulp. The little seeds are the true fruit. It is surprising that the pulp enlarges, that it does not remain small and dry, as in the hepatica or buttercup. In some wise provision of nature, the pollen not only directly gives life to each seed on which it falls, but also stimulates the surrounding portion of the receptacle (originally small and hard) to grow into the ... juicy and luscious form. If ... one of the seeds is fertilized and ... surrounding portion equally stimulated, then the result is a regular ...

We all know that a pear or an apple ... about equally in bloom on every ... does not always result in a ... uniformity of fruiting. ... all the blossoms "set," as the ... would say. Such an apple tree ... an enlarged illustration of the ... fruited achenes or seeds of ... irregular strawberry.

The same thing occurs in the fertilization of corn. When the pollination is equal to all the kernels, the result is a handsome, symmetrical ear of the larger and best pile at husking ... The small, irregular ears, the ... throws into a separate pile, ... and also the irregular, mal... strawberries, or other imperfruiting growth, the farmer refers ... "nubbins."

It is quite easy to produce an artificial "nubbin" strawberry. Jack Frost ... frequently performs such experiments. All that is necessary is to interfere with or remove some of the "styles," so that the pollen does not act on certain portions. Every one who has gathered blackberries late in the autumn is familiar with the "freaks" and monstrosities produced by the ... interference with regular pollination.

While this was under consideration, the visitors had been making further discoveries, not alone in strawberry ... Close attention had been given to, and tasty assimilation had been made of many forms, regular and irregular. Fine distinctions were ... always made. The only test evidently essential was, "Is it ripe?"

These examinations brought forth the incidental discovery that the very ... and the very old flowers of the ... berry hung downward near the ... Only those open in best ... stood upright— wise provision ... She presents to the insects ... conspicuously the flowers that ... the carrying of pollen, and she ... not want the other flowers to interfere by getting in the way.

President Roosevelt's attention ... be called to the astonishing fact ... the strawberries, perhaps more ... any other plant, and probably ... in the United States than elsewhere, are separating their sexes, and ... tending toward race suicide, the ... President's particular bugaboo. Nor... every wild strawberry flower is ... as the botanist expresses it; ... it has both sexes. The pistils ... the little achenes or seeds in the center, and the stamens (males) are on the row of short-stalked filaments surrounding. High cultivation separates the two flowers so that some flowers are "perfect" and some "imperfect"—that is, with either stamens or pistils, not with both.

Darwin noticed this tendency in the cultivated strawberry, and also claimed that it "seems to be much more strongly marked in the United States than in Europe; and this appears to be the result of the direct action of climate on the reproductive organs."

This same tendency is found among the blackberries. It is also of interest to note that here the pulp grows around the fertilized seed. The blackberry and the raspberry are really little stone fruits. The mythical man who referred to green corn as "peas on a stick" would consistently call blackberries and raspberries "peaches on blocks." The blooms of the blackberry are really roses, and not the least beautiful of the rose family. And the strawberry, apple, plum and cherry, all are members of the rose family.



Flowers really are advertising signs. They attract us by their beauty of for mand color and by their subtle odors. We think that they were made for our delectation, but we are wrong. They were designed by all-wise nature for a strictly utilitarian purpose. The real design of the wonderful coloring and the exquisite odors is to attract the bees and other insects, which carry the pollen from one flower to another and so perpetuate the species.

The grape is an example of a flower that has its "signboard" inconspicuous, but makes up by extra perfume. Virginia creeper, English ivy and mignonette also are good examples of flowers that have their sweetness intensified to compensate for lack of eye-attraction. The stamens apparently are not protected from dew or rain, as in many flowers that close up, but close examination shows that the grape is not without protection. The anthers close.

Prof. W. J. V. Osterhout says: "In many plants (especially among pears, plums and grapes) pollen from the same flower or even from another individual of the same species is without effect; pollen from another variety must be employed in order to set the fruit. This is usually accomplished by planting a few trees of the proper variety in the orchard, so that the bees may carry the pollen. This condition is known as self-sterility, and is frequently brought about by hybridization or even by cultivation. Climate may also assist in bringing it about; some varieties which are self-sterile in the North are not so in the South.

The calyx of the grape blossoms is merely a rim at the base. The corolla is balloon-shaped before it opens, covering the entire flower. It opens at the bottom, spreading at the top, an astonishing arrangement. The umbrella-shaped carolla is shed early, leaving the stamens erect; just as if one were to tear off the covering of an umbrella and leave the ribs. This is the "shedding of the caps" spoken of by the grape growers. The tendrils and leaf clusters are modified leaves. Every leaf is opposite either a tendril or a flower cluster. The fertile flowers are in compact panicle. The sterile ones are looser.

The gooseberry is a true berry, as are also the grape, currant, tomato and orange. The calyx is often colored, and persists above the fruit. The petals are fine, and are small and scale-like on the throat of the calyx. The currant is botanically the same as the gooseberry.

The cherry is included with the rose family by Gray, but given the distinction of separate (plum family), though closely related family, by Britton and Brown. The clusters of flowers are known as umbels.

LADDER OF SUCCESS.

Men Who Become Rich Overcome Situations and Work Hard Themselves.

It was Marshall O. Roberts who, according to Spare Moments, originated the idea of giving his store an air of prosperity by filling his counters with the appearance of goods, when he could not afford the actual stock.

In 1835 young Roberts had managed to scrape together a few hundred dollars, the result of many years' close saving, though he was only 21 at the time. He had decided to try his hand at the hardware and shipping supply business.

The first thing was to find a suitable building in a suitable location. But the two requirements could not be found together, so he was finally compelled to take a large building, in which his small stock of goods seemed completely lost.

After arranging his shelves in every possible way to make them appear to good advantage, he gave up in disgust.

"They look like so many samples," he complained and, it is said, immediately went out and ordered a load of bricks sent to the store.

These he took one by one and neatly wrapped, tying a sample of a nail or a screw or a rivet to the end that would be visible. The bricks were about the size of many of his boxes, and when the shelves were filled with them his store appeared to be exceedingly well stocked. Naturally customers were drawn to the firm that kept the largest stock.

LELAND STANFORD'S BEGINNING.

According to the same authority, Leland Stanford's first earnings were the result of digging horse radish, washing it and carrying it to the nearest town. He received, as his share of the enterprise, 25 cents. He was then 6 years old. In his eighth year he worked hard gathering chestnuts which he sold for $25.

During successive years he toiled on the farm in the summer and attended school in the winter, all the time dreaming of a college education and later of becoming a lawyer. When he was 18 there was no money in sight for the carrying out of his cherished plans and the outlook, to say the least, was not encouraging. Consequently he hailed with delight his father's offer to allow him the profits from clearing a tract of woodland recently purchased. He was to have all he could make selling cordwood.

He went at it with zest, hiring other wood choppers to help him, and before a year of the hardest kind of toil had ended he had chopped and shipped more than two thousand cords of wood and had in the bank $2600. He did not lose sight of his purpose, but used the money to finish his common-school education and then at a law school.

TIFFANY'S BUSINESS SENSE.

When Charles Tiffany, on $1000 capital borrowed from his father, established a store dealing in ornaments and fine work in gold and silver, right on the heels of the great panic of 1837, he showed an understanding of human nature that indicated an original mind as well as an independent one. His success was almost instantaneous. He appealed to a side of human desire that had been ignored, and the response was heavy and continuous.

His use of the first great Atlantic cable illustrates his shrewd business sense. Hardly had the attempt to lay the cable proved a failure before he bought all the unused wire, had it cut up into different shapes and sizes, attractively mounted and offered for sale as spuvenirs. They sold like hot cakes and netted him a handsome sum.

Labor's Open Shop.

CANADA PROHIBITS STRIKES UNTIL AFTER INVESTIGATION BY A COMMISSION.

[Chicago Chronicle:] The Chronicle has said repeatedly that the public has a paramount interest in strikes by the employés of public service corporations which supply commodities or services of public necessity or convenience.

It has repeatedly said that the cutting off of necessary supplies, or even supplies ministering to the public convenience, in order to bring employers to terms or incidently in bringing them to terms was simply intolerable and that the public would be justified in protecting itself against privation and distress.

It has maintained that individual rights could not be maintained or asserted by bodies of men collectively in such wise as to attack the rights of whole communities and inflict injury upon them; that the demands of labor must be pressed in some other way so that the activities of communities will not be arrested and the people will not be subjected to great injury.

It is interesting to know that the Dominion of Canada not only shares these views but has acted upon them in a manner which proves that the statesmen of Canada are not afraid to do what is required by the interests of the great masses of the people undeterred by menaces, open or implied, of the organized few.

In 1900 the Canadian Parliament passed a voluntary conciliation act which proved useful in settling many serious disputes between employés and employed.

In 1903 it went much further in recognition of the doctrine of public rights above stated. It passed an act providing for compulsory investigation of labor disputes threatening interruption of the railroad service, on the theory that such service is quasi public in a preëminent degree insomuch that its interruption necessarily and vitally affects the interests of communities or all the people according as it is local or general.

Now Parliament has gone a long way further. It has passed an act "to aid in the prevention and settlement of strikes and lockouts in coal mines and on public service utilities." As the title shows, the act is general in its character, applying not only to strikes and lockouts in coal mines and on railroads but on all public utilities.

It prohibits under penalty any such strike or lockout until a board of conciliation and investigation has inquired into the causes of the dispute. Upon application of either party to the dispute, the Minister of Labor is required to appoint such a board.

The board is to consist of three members, one to represent each of the disputants and the third to be chosen by these two. In case the parties fail to nominate members, the Minister is to choose them. The board so constituted has power to compel the attendance of witnesses, require the production of books and papers and personally examine premises. The duty of the board is to effect a settlement, if possible. It is to make such recommendations as will, in its opinion, result in an equitable adjustment.

Here its active duty ends. Its recommendations are not binding upon the parties. As a result of the inquiry the facts will be known to all and public opinion is expected to do the rest.

Employers and employés are required to give at least thirty days' notice of any intended change affecting wages or hours. During this period and pending the investigation, the relation between the parties to the dispute is to remain unchanged. For causing lockouts or strikes contrary to the provisions of the act, employers are to be fined from $100 to $1000, and employés $10 to $50 for each day of the illegal lockout or strike, as the case may be.

It will be seen that the law comes short of expressly asserting the right of the government to protect the rights and interests of the public by adjudication in case either party refuses to accept the recommendations of the board and a suspension of service results.

But it will also be seen that the compulsory provisions of the law by clear implication declare that this right exists and is merely held in abeyance and will be called into exercise by further legislation, if necessary.

Canada is in advance of us in this matter, and we may as well inform ourselves as to what she has done and make ready to do the same with such modifications as our different political system requires.

An Archistic Community.

Four or five years ago one Dingwell was expelled from the Carmen's Union in San Francisco on the charge of "conspiracy to disrupt the union," and applied to the Superior Court for an order for reinstatement. After hearing the case, Judge Hebbard gave the desired order, and the Supreme Court has affirmed its validity. The union refuses to reinstate, and when Dingwell's counsel applied to Judge Hebbard to cite the union for contempt the citation was refused for the obvious reason that there was no way of determining which members of the union were guilty of the contempt and that it was physically impossible to jail the whole twelve or fifteen hundred of them, which, incidentally, the public would be very sorry to have him do if he could. The street-car strikes which the men get up of their own accord are quite as much as we are willing to endure.

The question might arise why a judge should make an order which he himself declares to be non-enforceable. That, however, we need no discuss. There is a far graver aspect to the matter. As a general rule it is doubtless not best for the courts to interfere in any way with the management of voluntary associations, yet when membership involves property rights they apparently must interfere, and there are many records of restoration by the courts of members expelled from stock or produce exchanges in which membership is essential to the prosecution of one's business, and has, therefore, a property value. The courts do not say that members of such bodies may not be expelled for violation of their rules, but do say that expelled members have the right to appeal to the courts for a judicial determination of the sufficiency of the evidence to justify expulsion. And, as stated, the courts have sometimes ordered the reinstatement of the member, just as Judge Hebbard ordered the reinstatement of Dingwell. But now comes the contrast. In no instance has a stock exchange failed to promptly obey the order of the court, while a union in San Francisco openly defies the order.

We do not know how it is in the Carmen's Union, but it is notorious that there are some unions in San Francisco in which membership is essential to the prosecution of one's trade. Expulsion from such a union may absolutely debar one from earning a living, and reduce the expelled member and his family to poverty. It would seem that membership in such a union, bought and paid for by initiation fee and dues, involved a property right as much as membership in a stock exchange, and if it does convey such a right it is as much a matter for the cognizance of a court as any other property right. And, in fact, by his original decision Judge Hebbard so held, and the Supreme Court sustained him. And yet the union defies the courts and the very judge whose order is defied says that there is no remedy. The union, by its action, held that there was evidence that some union law had been broken for which the penalty was expulsion. Judge Hebbard, on review of the case, held precisely the contrary. Which was right we do not pretend to say. What we do say is that a community in which any individual may be deprived of his means of support without due process of law, and without effective legal remedy, comes very near being an anarchistic community.—[San Francisco Chronicle.

Won't Raise Wages.

The stevedoring firms and steamship companies of Seattle have decided to refuse absolutely to pay the new wage scale issued recently by the local Riggers' and Longshoremen's Union.

Every employer of longshoremen present at a meeting at the rooms of the Citizens' Alliance in the Lumber Exchange building was very positive in his views of the matter, all saying that the scale was exorbitant.

The longshoremen are as insistent that the new wages be paid as the employers are that they shall not be paid. If the matter cannot be settled amicably, the shipping men of the city expect that a strike will be inaugurated May 15, when the scale goes into effect.

It will be known, however, some time before May 15 whether the union will reduce their scale or not. If not it will be necessary to send to surrounding towns for men who do not belong to the union. If a strike does take place it will mean a long, bitter struggle for the longshoremen.—[Seattle Times.

Eliminate All Disturbers.

The packing-houses of St. Joseph, Mo., recently became aware of the fact that an attempt was being made to reorganize the local union of meat cutters and butcher workmen, and have found it convenient to separate from their pay checks every man in their employ who attended the meeting. This has had a disheartening effect on all the members who were persuaded to attend. The general managers have decided that matters are in as good shape as they could possibly desire, and if the national officers of the unions assume an aggressive position they will be met with flat refusals for the first demands, and that there will be no recognition of the officers, even as individuals, if it should lead to a submission of proposals for the unionizing of the plants. It has been the policy of the general managers of the packing-houses to eliminate any person who might become a possible disturber, whether a member of a union or not.

The packers during the past week have assumed an aggressive attitude towards the members of the Steamfitters' Union, the only organization that has been permitted to hold meetings, elect officers and get into anything like perfect condition without warning from their employers. The first indication of a movement for the dissolution of this union among the packing-house employés was when the working number of one of the most enthusiastic members was turned down when he called at the office to assume his duties for the day. No explanation was vouchsafed for the action of his employers, but it was at once understood that those of the union who permitted their names to be used for the purpose of increasing membership in this or that labor organization was apt to be marked for discharge.

Hours of Labor.

The March bulletin of the Bureau of Labor contains a decision of the Supreme Court of Wyoming regarding the length of a day's work. The Legislature of the State has enacted a law providing that "Eight hours shall constitute a day's work for all miners and laborers" in coal mines, and under this statute suit was brought against one Al Thompson, a miner, for having violated the law. He demurred to the charge and the case being carried to the Supreme Court the demurrer was sustained. The decision of the court is that a "day" in a contract shall be construed to mean eight hours and entitle a man working that number of hours to a day's pay, but it is not intended by the law that a man shall be punished for voluntarily performing more than eight hours' work in a calendar day.

The situation is that it is not a violation of the law for a workman to work more hours if he desires, and it is not illegal for an employer to employ men an extra number of hours so long as it is not compulsory on the part of the employer.

MAKING ONESELF.

Instance Where the Employment of Spare Time Changed a Man's Life Work.

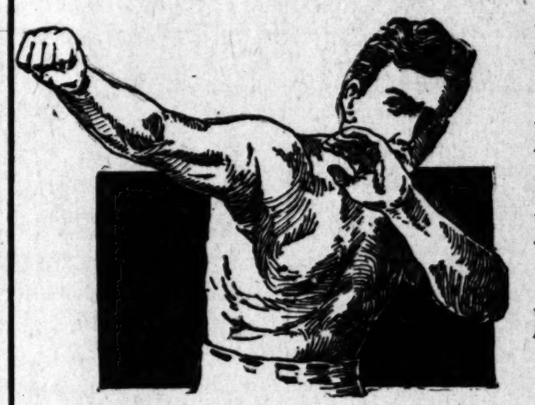
I started out for myself at the age of 17. At that time my ambition was to be a lawyer, but working ten hours a day at well-digging left me little time for study. Of course, I had my evenings, but my work was so hard that I generally felt like going to bed soon after supper. Retiring so early, I found that I generally awoke between 3 and 4 o'clock in the morning with my body rested and my mind clear and in good working order, and so I got to studying mornings instead of evenings. While working ten hours a day in wells, I in this way read through Blackstone, Kent and a dozen or more leading law works, and though I did not become a practicing lawyer, the knowledge of law gained in the early hours of my youth has saved me many a dollar in the business affairs of later years, and, having formed a habit of thus utilizing the early morning hours, I have ever since kept it up. I was always very fond of reading, and since the days of my teens have been an amateur author. After I ceased the study of law I began a systematic course of reading of books procured at a public library, and even in my busiest days as a contractor kept myself thoroughly up-to-date on all happenings in the world at large, and found time to read considerable of the best and latest fiction contained in the leading books and magazines, as well. Gradually I became more discriminating in my choice of fiction, and gave less time to the reading of it and began to spend more time trying to write something myself. At the age of 30 I produced my first novel of any length. At the time, I was employed every hour of the daytime, except Sundays, and nearly every word of the 50,000 words that my first production contained was written between the hours of 2 and 6 a.m. When it was finished, I tied each chapter up separately with bright blue ribbon and sent it to a leading publisher without any letter of advice or return postage, and, for a wonder, got it back, and have it yet, for that matter, and I frequently think back to those days with a smile half of merriment, half of self-pity. I was so desperately in earnest and so awfully green. Slowly, oh, so slowly it seems now, I learned the first requisites of the art of an author. Mind you, I had started out without even a common school education, and during all this time had "toiled upward through the night" without a teacher or adviser. But my reward came at last, and one day, when I opened a letter, a small check, instead of a rejection slip, dropped out. Strong man that I was, I had to wink fast to keep back the tears the next few moments, as like a panorama the main incidents of my long struggle upward passed before me. It had been a long fight and a hard one, but my checks today amount to quite a neat little sum each month. But when I mention some books I have read or some subject that I intend to write upon to my friends and they half enviously wish that they had been able to find time to read and write as much as I have, I can hardly restrain a smile, for few of them have been as busily employed through the daylight hours of their lives as I have. It was in my early morning hours that I got ahead of them.—[W. D. B., in Spare Moments.

Varying Value of Wood.

From the standpoint of industrial utility, says Prof. Duncan, in Harper's Magazine, the subject of cellulose can only be characterized as stupendous. Take a pine tree, for insance. Standing, it is worth $10 a ton; cut and stripped, it is worth $15; bolted into pulp it is worth $40; bleached, it is worth $55; turned into viscose and spun into silk it is worth $5500.

I'm So Nervous!

The same old story. Every day you meet another of your friends joining the big American weakness club—the home of weak nerves.



No Nerves—No Strength

No Strength—No Hope

No Hope—No Money

No Money—No Good

Money, in one sense, means the coin of the old U. S. A.; in the other it means strenuous nerve force, which is *system money*.

Vitality is electricity in the body—the nerve centers the power houses. They supply the energy and juice to every nerve in the body to make it healthy, and you have vitality. Lose this and you soon get out of the limelight and join the weak—the dead ones.

We want to make you a man with nerve—not merely a bluff, but a warm blooded, physically sound man. We have the cure and know that our method will succeed in nearly every case. Your experience in your walk of life is telling you that there is nothing *real* for a *cure* but Electricity. This natural element gives nerve life, nerve strength and nerve force to the starved and excitable nerves in your system. You get more Sleep, then you wake up brighter; you can think and act quicker; you feel like working and when your day's work is over you have a good deal of strength left.

Dr. McLaughlin's Electric Belt has cured and is curing thousands. It only helps nature—that's all.

Strained Back Cured

Dr. M. D. McLAUGHLIN CO.—In regard to your belt will say that it is the best thing I ever tried for sprained back. My back is entirely cured and when I purchased your belt I could scarcely walk. I wrenched my back handling lumber and was always in misery. Now I am as well as I ever was.

A. G. Washurn, Fredelba, Cal.

Stomach Trouble and Weakness Cured

DR. McLAUGHLIN CO.—I wish to state that I found your Belt to be all that you claimed for it and more too. I am completely cured of all my ailments. I was suffering the tortures of the damned with indigestion when I got your Belt and thought I would die any minute. I then weighed 165 lbs. and now I weigh 190.

Jas. W. Smith, Tombstone, A. T.



"The book that shows others will show you."

Nothing succeeds like success. You can always hear the cry of the man who wins, and that is why they are all boosting Dr. McLaughlin's Electric Belt, for they know what it did for them and they want others to get in the crowd. Everybody is crying for Electricity. We have the best, easiest and cheapest way of giving it to you.

We have a very plainly written book that will give many pointers to men and women suffering from any weakness or aches and pains, that make you feel that you are about all in; and, before you put it off, just put your name on this coupon and send it to us and we will send it sealed, in a plain envelope. CALL IF YOU CAN DO SO and you can any time from 9 to 8 every day and from 10 to 1 on Sundays.

The Dr. M. B. McLaughlin Company
129 South Spring, Los Angeles

Please send your free book

Name .....

Street or Box .....

City .....

5-5-7

20 Per Cent Discount Pointers

Thousands of visitors from all parts of Nevada, Arizona and California, who have often read our advertisements, and perhaps wondered how we could sell household furnishings at the prices advertised, will be in Los Angeles this week and will have an opportunity to judge for themselves. All goods bought for shipment out of Los Angeles will be properly packed and delivered to freight depot free of charge. Our way of doing business is strictly Anti-Trust. We believe in competition. We believe that "Trusts" or other concerns that ask exorbitant prices or more than the article is worth and simply prey on the lack of knowledge of value, of customers, has no legitimate right to conduct a business. The story of the fall of high prices and imitation of business methods in Los Angeles, is being written now. Our 20 per cent discount sale is only another chapter, but it is near the end.

BRENT'S

712-714-716-718 South Main Street, Near Seventh

Our CREDIT SYSTEM

Our regular credit system is just the same during this sale. Our credit prices is 10 per cent more than our cash price. During this sale you get 20 per cent. discount from our regular prices for spot cash and 10 per cent. discount from our regular cash prices if you buy on credit.

CONDITIONS OF SALE.

NO DEPOSITS will be accepted for goods to be held for future delivery.
GOODS MUST BE RECEIVED as soon as we are able to deliver them. NO PHONE ORDERS ACCEPTED.
MAIL ORDERS WILL BE FILLED IN 48 HOURS AFTER ORDER IS RECEIVED.

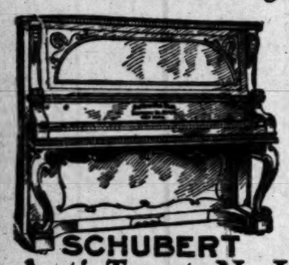
The Great and Only Original 20% Discount Sale

Imitated in Every Way Except in Genuine Price Cutting. Continues This Week. Follow the Throngs

Regular prices are 20 per cent. to 40 per cent. below the trust. Figure for yourself what prices will be now with the additional 20 per cent. discount.

Anti-Trust Pianos at 20 Per Cent. Discount From Our Regular Anti-Trust Prices

Specials for this Week



WE SELL PIANOS THE ANTI-TRUST WAY. LET US SHOW YOU HOW IT IS DONE.

A fine new upright piano, standard size, 7 1-3 octaves, handsome case; has rich, full ringing volume of tone; easy, responsive action. Our regular price is $175. Reduced price for this week $150.00. At 20 per cent. discount **$120.00**

Other pianos $175.00, $190.00, $200.00, $225.00, $250.00, $300.00 and up LESS 20 per cent.

We sell "Schubert" pianos. To introduce our agency the "Schubert" Piano Co. has authorized us to sell fifty "Schubert" pianos at **$206**

The Schubert piano is thoroughly constructed, attractive in appearance, brilliant in tone and of lasting durability. You will be pleased with a Schubert.

Anti-Trust, No Imitation Special Mission Clock 25c

Ornamental Mission Clock; has weight movement; same style as Cuckoo Clock without the "cuckoo." Just to get you to see our ANTI-TRUST SEWING MACHINE DEPARTMENT **25c**

Special

6 five-foot "Silent Salesman" show cases; oak frames, heavy plate glass, adjustable shelves. Special each **$32.50**

20 eight-foot, double deck counter tables; 30 inches wide; weathered finish. Special, each **$8.00**

OUR NO. 68-16 ART PEERLESS STEEL RANGE, has 6 covers and key-plate top; oven is 16 inches wide and 18 inches deep; has nickel trimmed high closet with tea shelves, has duplex grate, made especially for California service. Our regular price is $37.50, at 20 per cent. DISCOUNT, $30.00.

Other stoves and ranges $8.50, $12.50, $14.00, $17.50, $20.00, $22.50 and up LESS 20 per cent.

ANTI-TRUST GAS RANGES not included in 20 per cent. discount sale.

OUR NO. 1316 ESTATE GAS RANGE has 16-inch top and bottom ovens and 16-inch broiler. It is more convenient and will use less gas than the out-of-date gas ranges. Let us show you. Our regular Anti-Trust price is $37.50.

This Table for $10 Regular $12.50



Anti-Trust Extension Tables

At 20 per cent. discount from our regular Anti-Trust prices. Solid oak extension table, has 5 nicely-turned legs, extends to 6 feet. Our regular Anti-Trust price is $8.00, at 20 per cent. discount **$6.40**

SOLID OAK PEDESTAL EXTENSION TABLE, EXACTLY LIKE CUT; HAS 42-INCH ROUND TOP, HEAVY PEDESTAL and genuine seng lock; be sure you ask to see the lock operate; it makes the table more solid. Comes in golden or weathered finish. Our regular Anti-Trust price is $12.50, at 20 per cent. discount, only 1 to each customer **$10.00**

Other extension tables up to $100.00 less 20 per cent.

California's Greatest Sale Of Furniture

Everything in This Big Store at

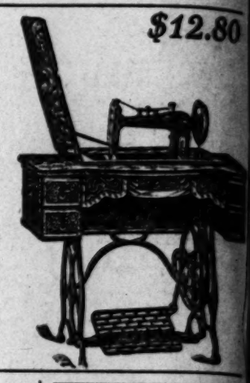
20% Discount

Except Gas Ranges and Quick Meal Gasoline Stoves

Special This Week

Extra Inducements

$12.80



You have often read our ads about our ANTI-TRUST SEWING MACHINES. Our "SIMPLEX" machines are well known in Los Angeles. WE WANT THEM JUST AS WELL KNOWN IN OUR SURROUNDING CITIES. On account of the thousands who will be in Los Angeles this week we will REDUCE our REGULAR prices and also give you 20 per cent. discount.

Remember! This Week Only! For Advertising Purposes

OUR "SIMPLEX" D MACHINE, LIKE CUT—The sewing head is filled with all practical labor-saving devices; has tension release, automatic bobbin winder, positive feed, new style take-up, self-threading shuttle; the cabinet is built of first grade oak; has full set of steel foot attachments. Our regular price is $18.75. Our reduced price is $16.00, at 20 per cent. discount, crated and delivered to freight depot **$12.80**

Other SIMPLEX machines $24.00, $28.00, $30.00, $35.00, $40.00, no higher, less 20 per cent.

Bissel's Carpet Sweepers

20 PER CENT. DISCOUNT FROM OUR REGULAR PRICES

When you buy carpet sweepers, buy "Bissel's." Then you will have no trouble.

Regular $2.50	Bissel Carpet Sweeper	$2.00
Regular $2.75	Bissel Carpet Sweeper	$2.20
Regular $3.00	Bissel Carpet Sweeper	$2.40
Regular $3.25	Bissel Carpet Sweeper	$2.60
Regular $3.50	Bissel Carpet Sweeper	$2.80
Regular $3.75	Bissel Carpet Sweeper	$3.00
Regular $4.00	Bissel Carpet Sweeper	$3.20

ANTI-TRUST TRUNKS, SUIT CASES, ETC.

We have reduced our line of trunks, suit cases, etc., to a very small amount. Stock we have left you can have at a special discount of 30 per cent.

Regular Price $2.25

Sale Price of This Chair $1.80



GOOD SOLID OAK CHAIRS WITH HIGH BACK, PRETTY TURNED SPINDLES AND POSTS, STANDARD SIZE, cane seat, not a measly little imitation of a chair. Our regular price is $1.20, at 20 per cent. discount. We have plenty of them, but only 12 to 1 customer **96c**

GOOD SOLID OAK BOX SEAT DINING CHAIR, LIKE CUT. We can furnish this chair in weathered oak. Our regular price is $2.25, at 20 per cent. discount **$1.80**

EVERY CHAIR WE HAVE IS MARKED IN PLAIN FIGURES AT SUCH LOW PRICES our IMITATORS CANNOT DUPLICATE.

Anti-Trust Draperies

At 20 per cent. Discount From Our Regular Anti-Trust Prices.

Lace curtains of all kinds, Irish Point, Renaissance, Mission Novelty, Tamboured Novelty Combinations, Nottingham, etc., at 20 per cent. discount from our regular anti-trust prices.

Our entire stock of portieres, couch covers and yard goods at 20 per cent. discount from our regular anti-trust prices.

Best Rugs—20 Per Cent. Discount

IMITATION is the most sincere proof that our method of doing business is the best way, BUT IMITATION IS NOT THE REAL THING! It takes BRAINS to conduct a successful business; NOT TRUST or IMITATION methods. Everybody knows SMITH'S AXMINSTER RUGS!

Our regular price has always been $25.00, size 9x12, but just to make it more interesting we have reduced three patterns to $22.50, at 20 per cent. discount, only 1 to each customer **$18.00**

FINE TAPESTRY BRUSSELS RUGS, size 9x12, medallion, floral and oriental patterns. Our regular price is $15.50, at 20 per cent. discount **$12.40**

THOUSANDS OF RUGS OF ALL KINDS, 20 PER CENT. DISCOUNT FROM OUR REGULAR LOW ANTI-TRUST PRICES.

A Few of the Thousands of Big Bargains

$1.50 "Bates" bed spreads	$1.20
$1.50 per doz. Turkish towels, size 20x36	$1.20
$3.00 12-inch lawn mower	$2.40
$3.25 14-inch lawn mower	$2.60
$3.50 16-inch lawn mower	$2.80
$3.75 18-inch lawn mower	$3.00
$9.00 genuine O. K. washer, 20 per cent. discount	$7.20
$1.25 Mrs. Potts' irons, 3 in a set, 20 per cent. discount	$1.00
$2.20 wood crib, good woven wire springs	$1.76
$7.50 good iron crib, woven wire spring	$6.00
$4.50 sanitary steel couch, guaranteed	$3.60
$4.50 all metal springs, our No. 55½	$3.60

$25 Rocker $20

Leather Upholstered

Our No. 2028 rocker is upholstered with LEATHER. It is Turkish style. Our regular price $25.00. At 20 per cent. discount... **$20**

Anti-Trust Sideboards

20 Per Cent. From Our Regular Anti-Trust Prices

OUR NO. 600 SIDEBOARD—Has 24x36 base, 2 top drawers, large linen drawer and double cabinet; has ornamental top with 20x36 oval French plate mirror. Our regular price is $35.00, at 20 per cent. DISCOUNT..... **$28**

Other sideboards $14.00 to $75.00, less 20 per cent.

This Stove $10.80

Regular Price $13.50

Anti-Trust, no imitation sale stoves and ranges are sold at "BRENT'S." We have a fine 4-cover coal stove with dump grate, oven and end shelf, 13-inch oven. One joint of pipe and damper with each stove. Our regular Anti-Trust price is $8.50, at 20 per cent. discount ... **$6.80**

A GOOD 5-COVER "PEERLESS" RANGE LIKE CUT. Has 14-inch oven; has dump grate, pouch feed, oven and end shelf. One joint of pipe and damper with each range. This range is nickel trimmed. Our regular price is $13.50, at 20 per cent. DISCOUNT **$10.80**

Other stoves and ranges up to $125.00, LESS 20 per cent. DURING THIS SALE.

Anti-Trust Dressers



20 PER CENT. DISCOUNT FROM OUR REGULAR ANTI-TRUST PRICES.

There is no trust or imitation methods in these prices. They stand alone.

Solid oak dresser; has 42-inch base, with divided top drawer; has 20x24 pattern French plate mirror. Our regular anti-trust price is $13.50. At 20 per cent. discount, only two to a customer **$10.80**

Elegant dresser, like cut; has 48-inch base; serpentine swell front; divided top drawers; comes in tuna or dark mahogany, birdseye maple and quartered golden oak. Our regular anti-trust-no imitation price is $55. At 20 per cent. discount..... **$44**

Other patterns of same grade at same price. Handsome chiffonier, like cut; to match. Our regular price is $45.00. At 20 per cent. discount **$36**



Anti-Trust Bedding

At 20 Per Cent Less Than Our regular Anti-Trust Prices



OUR COMFORTS are all filled with pure white cotton. Our regular prices are $1.50, $1.75, $2.00, $2.50, $3.00 and up, 20 per cent. DISCOUNT DURING THIS SALE.

WE HAVE ALL SIZES AND ALL QUALITIES IN BLANKETS. Our regular prices are $1.50, $1.75, $2.25, $2.75, $3.25, $3.75, $4.00 and up LESS 20 per cent. DURING THIS SALE.

OUR PILLOWS ARE SANITARY and ODORLESS. They are filled with feathers only. Our regular Anti-Trust prices are $1.00, $1.25, $1.50, $1.75, $2.00, $2.50, $3.00, $3.50, $4.00 and up, LESS 20 per cent. DURING THIS SALE

Simplicity Davenports, None Better and They are 20 Per Cent. Less Than Our Usual Anti-Trust Prices

When you buy a Davenport, get a "SIMPLICITY." They cost a little more than the ordinary kind, but they are worth more. The construction is the best and they are very easily operated. They never get out of order. Our regular Anti-Trust prices are $45.00, $50.00, $57.50, $60.00, $75.00 and up. Less 20 per cent. during this big sale.

$9.00 Wardrobe $7.20

Good substantial wardrobe, 3 ft. wide; has double doors and drawer. Our regular price is $9.00. At 20 per cent. discount..... **$7.20**

5-Piece Leather Set

Regular $60 for $48

Five-piece leather upholstered set: 1 settee, 1 easy chair, 1 rocker, 2 side chairs. Our regular price is $60.00. At 20 per cent. discount **$48**

Honest Values Are Always Appreciated--We Guarantee Lowest Prices in the City

Leather Couch

$22.50 20 Per Cent. Discount $18.00

Our No. 226 couch is upholstered with LEATHER. Has plain top and very best springs. Our regular anti-trust price is $22.50. At 20 per cent. discount **$18.00**

Anti-Trust Library Tables

Our library tables will please you in construction, design, finish and price. Our regular Anti-Trust prices are $8.00, $10.00, $12.50, $15.00, $18.00, $20.00, $24.00, $27.50, $30.00 and up, LESS 20 per cent. DURING THIS SALE.



Anti-Trust Go-Carts at 20% Discount

from our regular anti-trust prices

DON'T carry the baby when you are seeing the parades this week. Get a GO-CART. We have them at $2.25, $2.50, $2.75, $3.00, $3.25, $3.50, $4.00 and up, LESS 20% DURING THIS SALE.

Our No. 647-4-3 Go-Cart has best springs and rubber tires. Has adjustable reclining back. Dash, back and sides are split willow. Has good cushions and parasol. Our regular Anti-Trust price is $9.00. At 20% DISCOUNT **$7.20**

ANTI-TRUST PORCH SETTEES AND CHAIRS. Red and green, 4-ft. Settees; our regular price is $4.50; at 20% Discount, $3.60.

$6.00 5-ft. Settees	$4.80
$8.00 6-ft. Settees	$6.40
$3.50 Chairs to match	$2.80

Anti-Trust Refrigerators

20 Per Cent. Discount from our Regular Anti-Trust Prices

This One $6.80

Our No. 150 Jewel or Empire refrigerator, like cut, has no competition and cannot be duplicated by our imitators. Compare the size. Our No. 150 Jewel is 17x24x39. Ice capacity 40 lbs. Our regular price is $8.50. At 20 per cent. discount, only 1 to 1 customer **$6.80**

All sizes exactly in same price proportion, $10.00, $12.00, $14.00, $15.00, $16.00, $17.50, $18.00, $20.00, less 20 per cent., and the prices are all in plain figures.

We also sell Dr. Perkin's Sanitary refrigerator. The Sanitary refrigerator has perfect air circulation system. No mold, no dampness, no decay. Our regular prices are $23.50, $25.00, $30.00, $35.00 and up. Less 20 per cent.

This Dandy Iron Bed $6.80

Our Regular Price is $8.50

This is one of our popular beds. The pillars are 1 1-16 inch, top tubes 7-8 inch, heighth of head 65 inches, heighth of foot 45 inches. Comes in 4-6 and 5-6 sizes and most all colors. Our regular Anti-Trust price is $8.50. At 20 per cent. discount, it's a terror to all Trust or imitation prices, $6.80.

Other iron beds $5, $6, $7.50, $8, $9.00, $10.00 up to $30.00, LESS 20 per cent. DURING THIS SALE.

"BRENT'S" IS NOT ON THE CORNER OF 7TH AND MAIN, BUT AT 712-714-716-718 S. MAIN.

A good iron bed, 4-6 or 3-6 size; has brass knobs. Foot is braced with heavy angle iron. Our Anti-Trust price is $2.50 at 20 per cent. discount, $2.00.



Anti-Trust Floor Covering 20 Per Cent. Discount from our regular Low Anti-Trust Prices

Sanford's Comet and Smith's F. Palisade tapestry Brussels carpet. We give you the name so you can compare with our imitators' prices and quality. All patterns and colors. No reserve. Our regular anti-trust price is 90c yard. At 20 per cent. discount, sewed, lined and laid, 72c.

Smith's genuine Axminster carpet. All patterns and colors. Your choice of our entire stock. Our regular price is $1.35. At 20 per cent. discount, sewed, lined and laid, $1.08.

$1.85 best body Brussels carpet, sewed, lined and laid, $1.48.

Anti-Trust Business Desks

at 20% Less than our Regular Anti-Trust No Imitation Prices

We do not need the money. We have no heavy obligations to meet. We are not overstocked. But we sell desks for less money than the trust or our imitators.

A good solid oak roll top desk, 50 inches wide, 48 inches high and 20-inch writing bed. Has numerous pigeon holes and small drawers in hood. Has double pedestal with plenty of drawer room. Comes in golden and weathered oak. Our regular price is $22.50. At 20 per cent. discount, sewed, lined and laid, $18.00



We have roll tops, flat tops, standing and typewriter desks. Oak desks in quartered golden, weathered and waxed finishes. Our regular prices are from $14.00 to $150.00. During this sale you get 20 per cent. discount.

Do not get in a Trust store. Be sure you are at "BRENT'S," 712-714-716-718 S. Main.

Anti-Trust Gas Ranges

$13.50, $16.50, $18.50, $21, $25 & up

The Greatest Patent Medicine in the World

Dr. Estate's Nerve Cure and Life Preserver

10 Years Guaranteed Treatment **$21.00**

Testimonial. Dear Doctor—I write to tell you of my appreciation of your great cure for failing housekeepers. Eleven months ago my wife was on the verge of nervous prostration. One ESTATE GAS RANGE cured her after she had used it but once. We are positive it will cure the IMITATION SALE mania after about two months' application.

OUR NO. 1016 ESTATE GAS RANGE—Has 4 large sawed burners on top. Has 16-inch broiler and oven. It is lined with asbestos and is absolutely guaranteed in every particular. Our regular Anti-Trust price is **$21.00**

Gas ranges and Quick Meal gasoline stoves are NOT included in the 20 per cent. discount sale.

Look For Our Numbers---712-714-716-718 South Main---Look For Our Numbers

Times Clearing House
CLASSIFIED ADVS.

Los Angeles Sunday Times

Part IV—12 Pages
FIRST LINER SHEET

XXVI[TH] YEAR. SUNDAY MORNING, MAY 5, 1907. On All News Stands, Trains and Streets. 10 CENTS

CLASSIFIED INDEX.

PART IV.

	Page.	Col.
ONE-TIME NOTICES	1	1
SPECIAL NOTICES	1	1-3
CHURCH NOTICES	1	3-4
SOCIETY MEETINGS	1	4
PERSONAL	1	5-7
WANTED—Help, Male	1-2	7, 1-5
WANTED—Help, Female	2-3	5-7, 1-2
WANTED—Help, Male, Female	3	2
WANTED—Situations, Male	3	3-5
WANTED—Situations, Female	3	5-6
WANTED—Situations, Male and Female	3	6
WANTED—Agents, Solicitors	3	6-7
WANTED—Partners	3-4	7, 1
WANTED—Rooms and Board	4	1
WANTED—Work by the Day	4	2
WANTED—Houses	4	2
WANTED—Rooms	4	2
WANTED—To Rent	4	3
WANTED—To Purchase, Real Estate	4	3-4
WANTED—To Purchase, Miscellaneous	4	4-5
WANTED—Miscellaneous	4	5-6
TO LET—Rooms	4-5	6-7, 1-2
TO LET—Unfurnished Rooms	5	2
TO LET—Furnished and Unfurnished	5	2
TO LET—Flats	5	2-3
TO LET—Furnished Flats	5	3
TO LET—Apartments, Furnished	5	3-5
TO LET—Rooms and Board	5	5-6
TO LET—Houses	5-6	6-7, 1
TO LET—Furnished Houses	6	1-3
TO LET—Stores, Offices	6	3-5
TO LET—Beach Property	6	5
TO LET—Farming Lands	6	6
TO LET—Country Homes	6	6
TO LET—Miscellaneous	6	5-6
BUSINESS CHANCES	6-7	6-7, 1-4
MINING	7	4-7
LIVESTOCK FOR SALE	7-8	7, 1-4
LIVESTOCK WANTED	8	4
EXCHANGE	8	6
STRAYED, FOUND	8	6-7
MONEY TO LOAN	8-9	7, 1-2
MONEY WANTED	9	2
STOCKS AND BONDS	9	2-3
BICYCLES OR WHEELS	9-10	3-7
BOOKS AND PRINTING	10	7, 1-4
EDUCATIONAL	10	
MUSICAL INSTRUCTION	10	
MUSICAL INSTRUMENTS	10	
ARTISTS	11	
PHYSICIANS	11	
DENTISTS	11	
DRESSMAKING	11	
TYPEWRITERS	11	
AGENTS	11	
STORAGE	11	
REAL PROPERTY	11	
MACHINERY	11	
GOVERNMENT LANDS	11	
DETECTIVE AGENCIES	11	
TOO LATE TO CLASSIFY	11	

T SYSTEM
e during this sale. Our credit price is 10
ng this sale you get 20 per cent. discount
10 per cent. discount from our regular spot
s OF SALE.
to be held for future delivery.
we are able to deliver them. NO PHONE
HOURS AFTER ORDER IS RECEIVED.

nt Sale



$12.80

ANTI-TRUST TRUNKS, SUIT CASES, ETC.

We have reduced our line of trunks, suit cases, etc., to a very small amount. Stock we have left you can have at a special discount of 30 per cent.

Anti-Trust Draperies

At 20 per cent. Discount From Our Regular Anti-Trust Prices.

Lace curtains of all kinds, Irish Point, Renaissance, Mission Novelty, Tamboured Novelty Combinations, Nottingham, etc., at 20 per cent. discount from our regular anti-trust prices.

Our entire stock of portieres, couch covers and yard goods at 20 per cent. discount from our regular anti-trust prices.

Anti-Trust Sideboards

20 Per Cent. From Our Regular Anti-Trust Prices

OUR NO. 600 SIDEBOARD—Has 22x46 base, 2 top drawers, large linen drawer and double cabinet; has ornamental top with 20x30 oval French plate mirror. Our regular price is $35.00, at 20 per cent. DISCOUNT..... $28
Other sideboards $14.00 to $75.00, LESS 20 per cent.

Brass Beds



5-Piece Leather Set

Regular $60 for $48

Five-piece leather upholstered set; 1 settee, 1 easy chair, 1 rocker, 2 side chairs. Our regular price is $60.00. At 20 per cent. discount..... $48

in the City

ust Business Desks than our Regular Anti- No Imitation Prices

money. We have no heavy obligations to overstocked. But we sell desks for less or our imitators.
top desk, 50 inches wide, 48 inches high ed. Has numerous pigeon holes and small s double pedestal with ... tw of drawer olden and regular 20 per 18.00
at tops, er desks, red gold- fin- prices are During per cent.
ust store. RENT'S," m.

es 6 & up 1.00
ciation of I see my ATE GAS e positive months'
urners on and is ab- 21.00 cluded in

Numbers

SPECIAL NOTICES—

FREE LECTURE TO MEN ONLY at 215½ W. Fourth st., by DOCTOR WILLIAM WINDSOR of Boston, Monday night, May 7, "Mistakes of Married Men." This lecture is a discussion of the science of Eugenics and shows why so many marriages are unhappy and why children are born with crippled bodies and defective brains.
This lecture will be followed with delineations of character and a special class on "Mistakes Corrected."
DOCTOR WINDSOR'S CLASS IN VITOSOPHY completed the first course last Friday night, passing the following resolution, signed by nearly one hundred enthusiastic students:
"Resolved, that we, the undersigned students of the class in Vitosophy of Los Angeles, do hereby signify that we have received very valuable and satisfactory instruction in the science of Vitosophy from Doctor William Windsor, president of the Boston College of Vitosophy, and he has GIVEN US INFINITELY MORE THAN HE ADVERTISED TO DO."
DOCTOR WINDSOR WILL FORM A NEW CLASS IN VITOSOPHY next week. Nearly all the present class will take a review course and will bring in new students. IT WILL BE THE LARGEST AND MOST ENTHUSIASTIC CLASS EVER CONDUCTED IN LOS ANGELES on any subject. Join immediately and you can have the benefit of the "Question Sessions" of the present class.
The instruction given to this class will include a NEW SYSTEM OF CHARACTER STUDY, enabling you to tell the strong and weak points of any person at a glance.
A NEW SYSTEM OF DIET AND HEALTH CULTURE enabling you to remove any disease that is not caused by deformity or accident.
A complete cure for catarrh, consumption, asthma, indigestion, constipation, fevers, insanity and paralysis. The cure of the POVERTY DISEASE and instruction in the development of FINANCIAL PROSPERITY and SOCIAL SUCCESS. Six lessons in all. Tuition, $10. Write or call for circulars and full explanation.
REMEMBER! This instruction has been tested by nearly one hundred highly intelligent persons and there is no failure or repetition and they are bringing in their friends. They have at last found the REAL THING and are reaping in it.
CONSULT DOCTOR WILLIAM WINDSOR, the world's most eminent phrenologist, and obtain a complete DELINEATION OF YOUR CHARACTER, showing your talents and how to make the most of them, your faults and how to correct them. Your best business vocation and how to preserve and improve health. Your adaptation in matrimony and business partnership and how to accumulate a fortune and prolong and enjoy life.
CONSULTATION AND DELINEATIONS OF CHARACTER daily at offices, 215½ W. Fourth st.
Special—Dr. Windsor will assist Dr. Howard Carlton Tripp at his lecture at Naturopathic Hall, 237½ S. Hill st., this afternoon at 3 o'clock, and will delineate character.

WRINKLES, SMALLPOX PITTINGS AND FRECKLES, REMOVED PAINLESSLY IN ONE TREATMENT; BROWN BIRTH MARKS REDUCED IN 36 HOURS; HOLLOW CHEEKS AND NECKS FILLED OUT PAINLESSLY AND PERMANENTLY IN ONE VISIT; NO MASSAGE; NO LUMPING. SADDLE-BACK NOSES CORRECTED IN 20 MINUTES. THIN HANDS RESTORED TO FORMER PLUMPNESS BY IMMEDIATE PROCESS. THIN AND IMPERFECTLY SHOULDERS ROUNDED OUT TO SYMMETRICAL PROPORTIONS IN ONE SITTING. BROWN AND LEATHERY SKIN TRANSFORMED TO PINK AND WHITE COMPLEXION BY NEW SKIN RESTORATION PROCESS. MOLES AND SUPERFLUOUS HAIR DESTROYED. MRS. A. C. McNAIL, THE MOST EXPERT DERMATOLOGIST ON THE PACIFIC COAST, PRACTICED CONTINUOUSLY IN LOS ANGELES SINCE 1895. RELIABILITY AND SKILL WILL BEAR RIGID INVESTIGATION. CITY REFERENCES AND PHYSICIAN'S INDORSEMENT ON FILE. PATIENTS TREATED IN THIS CITY 10 YEARS AGO AND PRESENT PATRONS CAN BE SEEN AND INTERVIEWED. ALL WORK DONE ON A POSITIVE GUARANTEE. CONSULTATION FREE. 429½ SOUTH SPRING. NO SIGNS. APARTMENTS FOR PATIENTS IF DESIRED.
125½ N. FLOWER (ONE TWENTY-NINE AND ONE-HALF.) TAKE W. SECOND-ST. CAR. 'PHONE A7391.

WRINKLES AND FACIAL BLEMISHES PAINLESSLY REMOVED.

HOLLOW CHEEKS, THIN NECKS, ARMS, HANDS PLUMPED AND ROUNDED OUT TO PERFECTION BY NEW METHOD. IMMEDIATE PROCESS PAINLESSLY IN ONE VISIT. SADDLE-BACKED, DEFORMED NOSES, SCARS, DIMPLED CHINS, DOUBLE CHINS, SAGGED FACES, CHEEKS, CHIN, BROWS, SCIENTIFICALLY CORRECTED WITHOUT PAIN OR SCAR. NOSES MOLDED TO FIT NON-GLASSES. SMALLPOX PITTINGS, WARTS, MOLES, FRECKLES ERADICATED. OUR WORK IS RENOWNED FOR ITS PERFECTION; IT HAS STOOD THE TEST FOR TWENTY YEARS AMONG SOCIETY AND PROFESSIONAL PEOPLE. ALL WORK GUARANTEED. NEW YORK INSTITUTE OF DERMATOLOGY, PROF. AND MME. NYEDLE, EXPERT CHEMISTS AND SKIN SPECIALISTS, 823 S. HOPE ST. HOME 'PHONE F6191.

AUDIT COMPANY—
We make a specialty of PREPARING MANUSCRIPTS, Correcting, paragraphing, punctuating, etc., ready for the press. We also make FRENCH TRANSLATIONS and typewrite them.
We also typewrite legal documents, architects' specifications, contracts, business statements, correspondence, and all kinds of typewriting.
STENOGRAPHIC DEPARTMENT in charge of S. A. COLBY.
PRIVATE ROOMS FOR DICTATION desirable for those who appreciate confidential work and privacy.
THE AUDIT COMPANY,
Public Accountants and Auditors,
418-420 L. A. Trust Bldg. Home Phone A8550.

CHRISTS, TOO!
LOOK, EVERYBODY!
Don't fail to see
PROMOTERS' ASSISTANT AND IMPROVED RECORD AND MANUAL.
Just out; 629; gilt top;
Bound in leather; 350 pages;
Price, $4; also
CARNEY'S REAL ESTATE COURSE.
Two Volumes and Questions.
Price, $3.
THE INSTRUCTION COMPANY,
104 Stimson Building,
Corner Spring and Third streets.

SUPERFLUOUS HAIR—
removed by lady electrolysist of seven years' experience in this city. All work guaranteed satisfactory, and best city references given. Those troubled with this blemish are invited to call and get a free demonstration and trial of the only method by which they can be successfully and permanently cured. Shaping of eyebrows a specialty. For further particulars phone HOME 2385.
FOR SALE—STOCK IN A GOOD GOLD dredging company is as safe an investment as government bonds; increasing in value rapidly and pays big dividends; a few hundred dollars invested now will double in value inside of six months. We have only a limited amount of this stock on hand, so come in early and get your allotment.
KEISER & HORN, Brokers,
214 DELTA BLDG.
GROCERIES AT BEDROCK PRICES: BUTter, 25c; eggs, 20c; cheese, 15c; 10 lbs. lard, $1; bacon, 15c; picnic hams, 11c; 4 lbs. rice, 25c; 5 lbs. rolled wheat, 25c; comb honey, 10c; French mustard, 5c; 4 lbs. raisins, 25c; 4 lbs. prunes, 25c; 3 lbs. dates, 25c; 3 cans tomatoes, 25c; 2 cans corn, 15c; 7 Korn Kinks, 25c; 2 celery food, 25c. ECONOMIC, 246 E. Fifth st.

"AL CHESED." AN EXQUISITE LITTLE desert story—might be the story of the "First Shriner"—and if the finding of the fountain of Zem-Zem—if "Zem-Zem"—be the sort of water that springs from the ground. The book will be on sale during Fiesta week and the 850 Knights will be able to judge of its historical accuracy.
LOS ANGELES, Cal., May 1, 1907.
To Whom it May Concern—
The partnership hertofore existing between H. S. Wolcott and C. W. Overton is this day dissolved by mutual consent.
H. S. WOLCOTT.
C. W. OVERTON.

VISIT THE VENETIAN ART PARLORS for fine hand-painted pillow tops on white velvet; a new process; your photo preserved in mirror plate, water color miniature; new art souvenirs. 103 SAPPLE BLK., junction N. Spring and Main sts.

HOUSE PAINTING, PAPERING, GLAZING; 36-inch burlaps, 15c; 76-inch natural, 30c; paper and border for 12-foot room, $1; best paint, 1.40; shingle stains, 75c; molding, 2c; opaque shades, 40c. WALTER, 627 S. Spring.

WRINKLES—
We will pay $500 for ANY WRINKLE we cannot remove. We show results on the living face and guarantee. M. ELLA HARRIS & SON, 319 W. Third st., Los Angeles.

HAVE YOU HOUSEHOLD GOODS TO SHIP to or from the East or North? Get the benefit of reduced rates at JEFFERSON'S VAN AND STORAGE CO. agents for tourists and immigrants, 140 S. Broadway.

DEAFNESS RELIEVED—
By the use of the Massacon or Acousticon instruments, exhibited for free trial at general agents. MARSHUTZ OPTICAL CO., 133 S. Spring. Catalogue mailed free.

WANTED—A NECESSITY CONSUMED EVery two months; illustrated circulars offering 3 days free trial furnished; costs 17½c; sells 40c. STICKEM MFG. CO., cor. R.R. ave. and 6th street, Alameda, Cal.

I RECEIVED A THREE-STONE RUBY ring of great value from Ceylon on consignment; will sell it for $100. Call at 712 S. Broadway. B. OLCOVICH, Commission Agent for rough gems.

SPECIAL NOTICES—

WOMEN'S TAILOR-MADE GARMENTS, how to cut, design and make them perfect, while taking course, practically and individually taught. ROSENBLEET'S LADIES' TAILORING COLLEGE, 1039 W. 7th.
BIG SALE OF SECOND-HAND SEWING machines now on; your pick from $5 up; all makes; every one guaranteed.
WHITE & DOMESTIC OFFICE, 537 South Broadway.
TAILORS' AND CLOTHERS' ATTENTION! Wanted to exchange painting, paper hanging, tinting or paint for gent's tailor or custom made clothing. Address Z, box 146, TIMES OFFICE.
SUPERFLUOUS HAIR PERMANENTLY removed; city references; I also teach electrolysis. MRS. M. J. WOODRUFF, Electric Needle Specialist, 744 W. 7th. Phone 8545.
TO LET—
WINDOWS FOR FIESTA.
Several fine ones. 205 UNION TRUST BLDG., S.E. corner 4th and Spring sts.
1000 NICELY PRINTED BUSINESS CARDS, $1.50, in convenient boxes; other printing in proportion. E. J. ELSON CO., Home 7258, 121½ S. Broadway.
TO LET—
WINDOWS FOR FIESTA.
Several fine ones. 205 UNION TRUST BLDG., S.E. corner 4th and Spring sts.
WANT WELL BORING, ANY ONE WISHing work done in the Antelope Valley, please call or write or phone. BURD D. NEIGHBOURS, 401 Chamber of Commerce. A3238.
FOR SALE—LEASE AND FURNITURE OF 11-room flat, one block from new Hamburger Bldg.; rent $50, going to Nevada. Want offer. See LANDLADY, 501 W. 8th st.

NOTICE TO LADIES.
Ostrich plumes and boas. Beautifully cleaned and curled. First class work—on short notice, at 212 S. LOS ANGELES.
MRS. WESLEY, RELIABLE LIFE READER and medium; advice on all affairs of life, business, love or journeys. 325½ S. SPRING. Parlors 11 and 12.
OLD CARPETS, REWOVEN RAG CARpets, rugs, woven 3-yard yge. &c. LUM'S CARPET FACTORY, 1534 Bellevue. 'Phone Temple 350.
MY WIFE HAVING LEFT MY BED AND board, without provocation, I will pay no bills she may contract after this date. H. B. WADLEIGH.
WISE HEADS BRING THEIR PANAMA OR felt hats to be cleaned and reblocked to us. We do them right. FLICKER HAT WORKS, 218 Franklin.
NOTICE TO PURCHASE; I, CHARLES E. Grisinger have purchased the feed and fuel business of John M. Addis, located at 2214 W. 7th st.
A-1 BOOK AGENTS WANTING TO WORK for first class house, call Sunday or week days, after 6 p.m. 237½ W. TEMPLE ST. for particulars.
SPECIAL SALE, $20 UP, NEW DROP-HEAD sewing machine, all makes, easy terms, new ones rented. ARCADE CO., 314 W. 6th. Main 4917. Home F2396.
FIESTA PARADES—
For windows to view the electrical and floral parades, apply to HOTEL CHESTER, 454 South Spring street.
WANTED—CHILD TO REAR IN TEACHer's country home. MRS. LEONARD BECH-MEYER, T, box 188, TIMES OFFICE.
1000 BUSINESS CARDS, $1.50; GOOD WHITE bristol, conveniently boxed; other printing; low prices. COOK BROS., 301½ S. Broadway.
FIESTA SEATS, 50c.
Fine window on Broadway near Third. Particulars address W, box 92, TIMES OFFICE.

CHURCH NOTICES—
With Place and Hour.

INDEPENDENT ORDER OF FORESTERS. On next Sunday night, May 5, at the Temple Auditorium Theater, Dr. Robert J. Bartlett will preach a memorial sermon on the late Dr. Oronhyatekha, Supreme Chief Ranger of the Independent Order of Foresters. Members of the order and their families are requested to be present, and wear a white carnation.
The service will begin at 7:15 p.m. Please be prompt, as the lower floor of the Auditorium has been kindly reserved.
CLARENCE B. DICKSON,
High Chief Ranger.
ST. PAUL'S PRO-CATHEDRAL, CORNISH Church, 523 S. Olive st. (near many leading hotels.) the Rev. J. J. Wilkins, D.D., dean and rector. Services, 7:30 and 11 a.m.; 7:45 p.m.; Sunday-school 9:30 a.m. Evensong at people's meeting, 4:45 p.m. The Rt. Rev. Dr. Johnson, bishop of Los Angeles, will preach at the morning service, and administer the apostolic rite of confirmation. The rector will preach in the evening, subject, "Words to Young Christians." A cordial invitation is extended to all sorts and conditions of men to attend these services.
TEMPLE BAPTIST CHURCH, "TEMPLE Auditorium," corner Fifth and Olive, convenient to all downtown hotels. Robt. J. Burdette, pastor. Preaching at 11 and 7:45. Morning—Topic of sermon, "Loving the Invisible;" soprano solo, "Calvary," Mrs. Bessie Ives Harriston; baptism. Evening—Topic of sermon, "The Value of a Man." Memorial service of the Independent Order of Foresters in memory of Dr. Oronhyatekha, late Supreme Chief Ranger. Special organ solo, "The Storm," Prof. Kingsley. Over 2000 free seats. Everybody welcome.
ST. JOHN'S EPISCOPAL CHURCH, 514 W. Adams st., near Figueroa st. Rev. Lewis Gouverneur Morris, rector. Holy communion every Sunday, 7:30 a.m. Sunday-school, 9:30 a.m. Morning prayer and sermon, 11 a.m. Church evening, 7:30 p.m. Holy communion every Thursday morning at 7:30 a.m. All the pews in the church are FREE. A cordial welcome is extended to all people. A hearty welcome to strangers at every service each week.
Grand ave. car to Adams street, or take yellow University car to Chester Place, walk through Chester Place to Adams street and 1 block east.
FIRST CHURCH OF CHRIST, SCIENTIST, of Los Angeles. Services in the church edifice, 1124 and Figueroa st., Sunday, 11 a.m. and 8 p.m. Sermon from the Christian Science Quarterly, subject, "Adams and Fallen Man." Sunday-school at 11 a.m.; Wednesday evening meeting at 8 o'clock. Take Washington st. car to Figueroa and 17th sts. Traction car to 16th and Georgia sts. Reading-room, 406 Union Trust Bldg., 4th and Spring sts. Open daily from 9:30 to 5 p.m.
SECOND CHURCH OF CHRIST, SCIENTIST. Simpson Auditorium, 724 S. Hope st. Services Sunday, 11 a.m., and 8 p.m.; sermon from the Christian Science Quarterly. Subject, "Adam and Fallen Man." Children's Sunday-school 9:30 a.m.; Wednesday evening meeting at 8 o'clock. Reading-rooms, 510-511 Herman W. Hellman Bldg., Spring and Fourth sts., 10 to 4 daily, Sundays excepted, from 9 a.m. to 5 p.m.
FIRST CONGREGATIONAL CHURCH, HOPE st., near Ninth. Seats free. Rev. Wm. Horace Day, D.D., pastor. Rev. Warren F. Day, D.D., pastor emeritus. Dean Walter F. Skeele, organist. Morning service, 11 o'clock, the pastor emeritus will preach; evening service, 7:45 o'clock, the pastor will preach. Musical service. The choir will be assisted by the Congregational Orchestra.
CHURCH OF HUMANITY, MAMMOTH Hall, 317 Broadway. Dr. Dowling, speaks this morning at 11 o'clock on "The Astral Records of the Life and Works of Jesus." Tonight the doctor gives his fourth lecture on "Adeptship, Scientific Clairvoyance, Memory Restored, Physical Sight Developed, Philosophy of Seeing Through Solid Substance, Psychic Sight Perfected."
THE INDEPENDENT CHURCH OF CHRIST, 18th and Figueroa streets. Rev. J. S. Thomson, pastor; services Sunday morning at 11 o'clock; subject of sermon, "The Conversion of Nebuchadnezzar Into a Beast." Mme. Genevra Johnstone Bishop, soloist. Everybody invited, especially visitors in the city.
SPIRITUALISM—FIRST CHURCH HARmonial Philosophy. Rev. H. B. Moore. "The Divine in Man." Test message seance by Mrs. Moore, phenomenal psychic. Free healing by Mother Sunflower, 7:30 p.m., Woodman's Hall, 227 Mercantile Place, between 5th, 6th, Spring, Broadway sts.
MAGNOLIA AVENUE CHRISTIAN CHURCH, 25th st. and Magnolia ave. Jesse P. McKnight, pastor. Sunday-school, 9:30 a.m.; church services, 11 a.m. and 7:45 p.m. Morning sermon, "Sinning Against Our Opportunities;" evening sermon, "Heavenly Visions." A cordial invitation to all.
FIRST PRESBYTERIAN CHURCH, Figueroa and 20th st., reading by the pastor Rev. Frank DeWitt Zallmage, D.D., at 11 a.m. Subject "Entrenchia Giants" and at 7:30 p.m., subject "The Heavenly Pilot."
BENJAMIN FAY MILLS, PERMANENT minister of the Los Angeles Fellowship, will speak at Blanchard Hall at 11 o'clock, on "The Divinity of Christ." Good music; a cordial invitation is extended to all.
ST. LUKE'S EPISCOPAL CHURCH, 1201 E. Yosemite ave. Rev. R. Lloyd Windsor, rector. Services, morning, 11; evening, 7:30; Sunday-school, 9:30 a.m.; holy communion, 7:30 and 11 a.m.; first Sunday of every month.
FIRST UNIVERSALIST CHURCH, 1360 Figueroa st. Services at 11. Dr. Nash, Pastor. Topic, "Universalism—the Oldest, New and Helpfullest Faith." Good music; all are invited.
REV. D. F. HOWE, D.D., PASTOR OF Westlake M.E. Church, will preach Sunday morning at 11 o'clock; evening at 7:45. The public is cordially invited to these services.
MILLENIAL DAWN FRIENDS MEET AT Mammoth Hall, 317 S. Broadway, Sunday at 1:15, 2 and 6:15 p.m.; all Bible truth seekers cordially invited.
FIRST UNITARIAN CHURCH, 925 S. FLOWer st., Burt Estes Howard, Ph.D., minister; Sunday services, sermon 11 a.m., Sunday-school 9:45 a.m.

CHURCH NOTICES—
With Place and Hour.

ORCHARD AVENUE BAPTIST; ORCHARD and 29th; University cars. G. A. CLEAVELAND, pastor. Preaching 11 a.m., 7:30 p.m. Gospel sermons. Seats free. Strangers welcome.
THE NEW CHURCH (SWEDENBORGIAN), 515 E. 9th st. Morning, "Feeding the Five Thousand;" evening, "Dreams and Visions Explained."
KNOX PRESBYTERIAN CHURCH, 20TH ST. between Main and Grand ave. EDWARD J. HARPER, pastor. Preaching at 11 a.m. and 7:30 p.m., by pastor.

CHURCH NOTICES—
Miscellaneous.

DR. ALEX. J. McIVOR-TYNDALL, EDITOR the "Swastika" Magazine, New Thought editor Denver Post, speaks this morning 11 o'clock in Blanchard Symphony Hall, 233 S. Broadway, subject, "The Message of the Swastika." Silver collection at the door.
Choral Hall, 5th street, Temple Auditorium, 3 p.m. Subject, "The Coming Man; A Prophecy." Swastika souvenirs will be given to each person attending. Doorse open at 2:15. Come early. Admission 25 cents. Dr. McIvor-Tyndall, will conduct book meetings beginning 12:30, every day this week in the Metaphysical Library. Admission 25 cents.
FREE READING ROOM, CIRCULATING Metaphysical Library, 611 Grant bldg., corner 4th and Broadway. Among a choice line of books on sale are Emilie Cady's "Lessons in Truth," "Paths to Power," "From Poverty to Power," "Shrine of Silence," "Fate Mastered," "As a Man Thinketh," "Joy Philosophy," "Heart of the New Thought," William Walker Atkinson's latest book, "Mental Magic."
HOME OF TRUTH, GEORGIA STREET, 11 a.m. J. Ransome Bransby, "Christian Science and After," 7 p.m. Norton F. W. Hazeldine, public lecture, "The New Religion." The first of series of three Sunday night lectures. Dr. Hazeldine will also lecture Monday, Wednesday, Friday, 10 a.m. Attainment of perfect health, healing, meeting, Thursday, 8 p.m.
CHRISTADELPHIAN ECCLESIA, 517 SOUTH BROADWAY. Meeting for worship every Sunday 1:30, free lecture 3 p.m., subject, "The Burning Up of the Earth."

SOCIETY MEETINGS—

TWO PUBLIC MEETINGS HAVE BEEN arranged for Dr. Alexander J. McIvor-Tyndall, who has been the guest of honor at the annual metaphysical May festival, recently held in Blanchard Hall building.
Dr. McIvor-Tyndall is making a flying trip from Denver, where his work of editing and publishing The Swastika magazine, a monthly magazine devoted to the philosophy which the noted psychologist expounds, and also the work of editing a new thought department of the Denver Sunday Post prevents him from remaining long in the city.
Dr. McIvor-Tyndall will speak in Symphony Hall on Hill street this morning at 11 o'clock, on "The Message of The Swastika," and this afternoon at 3 o'clock in Choral Hall, Temple Auditorium, on "Coming Man; A Prophecy." At this afternoon meeting souvenirs of the Swastika Magazine, will be distributed to members of the audience.
THE VITOSOPHY CLUB OF LOS ANGELES meet tonight at 215½ W. Fourth st., opposite Angeles Hotel. Dr. Adah H. Patterson, Graceful Regent, will speak on "The New Spiritual Revelation." Dr. William Windsor of Boston will speak on "The Life and Labor of Samuel T. Fowler," giving an elaborate explanation of the true nature of electricity and magnetism, illustrating with delineations of character of members of the audience. This is an open meeting and the public is invited. Admission, 10 cents. Reserved seats, 10 cents extra.
THE VITOSOPHY CLUB will keep "open house" at 215½ W. Fourth st., every day and night during this fiesta week. Visiting Vitosophists cordially welcomed. Tuesday, Wednesday and Thursday nights, after the parade, there will be open meetings for discussion, music and good fellowship. General admission, 25 cents. Accredited Vitosophists free.
REV. DR. OTOMAN ZAR ADUSHT HANISH, Kalantar of Zoroastrian communities and Mazdaznan Temples in America, will speak at BLANCHARD HALL, tonight at 8 p.m. Subject, "AMERICA THE SAVIOR NATION." Rev. Dr. Otoman Zar-Adusht Hanish will wear one of his costly garments appropriate for this occasion. It is the "Message" pattern of the Bridegroom robe Jesus wore the day he entered Jerusalem.
Wednesday evening subject "ZOROASTER, THE FATHER OF FRATERNALISM AND MASONRY." Excellent music. SE YE AND HEAR YE HIM.
Private classes, inner studies, universalty course, harmony healing and healing, now being formed. For information see MRS. DR. WILDER, 302½ S. Broadway, and at meetings.
SUNDAY AFTERNOON AT 2 O'CLOCK IN BLANCHARD HALL. HENRY HOTCHNER of New York Will Deliver a Lecture On "OCCULT SCIENCE AND PHYSICAL SCIENCE."
which will be a rational and balanced presentation of the facts concerning the much misunderstood subject of Psychism. Results of an immense amount of investigation under peculiarly excellent opportunities for reaching the facts. Auspices THEOSOPHICAL SOCIETY (Main Headquarters Adyar, India.) Admission 25c.
MRS. J. J. WHITNEY'S FAREWELL. Come to the Peoples Spiritual Society this morning, 10:30 a.m. Short conference, spiritual song service, developing and healing class, 9:15. Special music.
MRS. J. J. WHITNEY, will devote most of the time to giving messages from your spirit friends. Come early. 542 S. Main, Burbank Hall. Mrs. Whitney leaves in a few days for San Francisco.
UNIVERSAL BROTHERHOOD SOCIETY holds spiritual meetings this afternoon, 2:45; lecture by Dr. Green, subject "Spiritual Development," followed by tests, messages.
Evening meeting, 8 o'clock, subject, "Health, Wealth and Happiness," followed by tests, messages for everybody present; questions answered. Come early to get seats. ROOM 16, 129½ S. Spring.
DR. WM. WINDSOR, THE GREAT VITOSOphist of Boston and Prof. J. W. Brown of Pasadena, will assist Howard Carleton Tripp, editor of Success, a magazine of mental medicine, in his health culture address at Naturopathic Hall, 237½ S. Hill, this afternoon, 3 o'clock sharp; no admission; questions answered; all welcome; healing treatments at the close of the 3 addresses.
THE THEOSOPHICAL SOCIETY IN AMERICA.
Lecture by Mrs. Maud O. Jowett.
Subject
"HAPPINESS."
Sunday May 5th at 3 p.m. at Room 137, 142 S. Broadway.
SOCIETY SPIRITUAL PROGRESSION, 514 S. Main. Children's Lyceum, 9:30. Healing, lecture by John W. Ring, subject, "Spiritualism; It Comforts and Strengthens." 10:45, Mr. Ring will speak at the Young People's meeting, 6:30; lecture and messages, 7:45. Mrs. M. C. Visek, pastor.
LIBERAL CLUB, J. T. PATCH, ESQ., WILL address the Liberal Club this evening at 7:45 o'clock in MAMMOTH HALL, 317 S. Broadway, subject, "The Doctrine of Evolution; Its Influence on Civilization." Open discussion. Admission free. All welcome.
SCIENTIFIC CLAIRVOYANCE; MEMORY restored; physical sight developed so as to see through solid substance; the psychic sight perfected." Dr. Dowling's fourth lecture on Adeptship tonight at Mammoth Hall.
THE TRUTHSEEKERS (SPIRITUALISTIC), 517 S. Broadway, 7:45 p.m., Rev. John W. Ring, subject, "He is greatest who loves most." Messages by Dr. Mary R. Hutcheson. 10:30 a.m. Healing and Conference.
THE GUIDING STAR ASSOCIATION WILL hold its semi-annual election of officers Tuesday, May 7, at 2 p.m., at Burbank Hall, 542 S. Main st. Miss M. Brandes, president; Mrs. H. E. Hull, secretary.
FIRST SPIRITUALIST MISSION, MR. AND Mrs. Cheshire, pastors. Sunday service. Lecture and messages, 8 p.m. Test circles Tuesdays 8 p.m. Readings daily. 836 S. HILL, cor. West 9th.
DR. Y. C. LEWIS WILL GIVE A FREE lecture on "Rational and Scientific Mind Healing." Sunday morning at 11 o'clock in KRAMER'S HALL, 936 S. Grand ave. All invited.
FELLOWSHIP OF NEW THOUGHT MEET in Caledonian Hall, 119½ S. Spring. Conference, 2:30; evening, 7:30. Lecture, test messages, by MRS. BRYAN at both meetings.
LECTURE TO WOMEN ONLY. By Moses Harman, A.M., at Naturopathic Hall, 237½ S. Hill street, Monday evening, May 6—as previously advertised.
LE PIERRO, who is located at 412 W. Seventh street. She tells the past, present, and future. At a glance this great life reader can see all without asking a question. She tells you to the point everything about the things you are anxious to know, what to do and what to expect if you wish happiness in your home. If you wish to locate lost or stolen articles; if you wish to find buried treasure; if you wish to be reunited in love or to your family, Mme. Le Pierro may be safely consulted. She tells you whether or not you will be successful in business, mining, or speculation, and if the one you love is true or false.
There is a secret in your life which you should know. She can and will do all she advertises, and guarantees absolute satisfaction.
Remember the number.
412 W SEVENTH ST.
MRS. SANFORD JOHNSON HOLDS REGular open ballot test; meetings Sunday 8 p.m., as usual in small BURBANK HALL.
BARA BHARATI LECTURES TONIGHT AT 8 in the Krishna Temple, 730 W. 16th st. Subject, "Is Christian Science a Religion?" Silver collection.
THE INDO-AMERICAN LEAGUE MEETS at Hall 4, 317 S. Broadway, every Friday, 2:30. "Unrevealed Conditions in India."

PERSONAL—
Business.

PERSONAL—
ALWAYS CONSULT THE BEST.
AS THE BEST IS THE CHEAPEST IN THE END.
IF YOU HAVE MADE EXPENSIVE MISTAKES BY CONSULTING CHEAP AND UNRELIABLE CLAIRVOYANTS, AVOID FUTURE DISAPPOINTMENTS BY AT ONCE CONSULTING TREVELYAN.
THE WONDERFUL HISTORY OF ANCIENT SEERS DOES NOT RECORD TO THEIR CREDIT A MORE STRANGE AND EXTRAORDINARY GIFT THAN IS POSSESSED BY

TREVELYAN

THE MOST FAMOUS AND GIFTED
IN CALIFORNIA.
PERMANENTLY LOCATED AT THE YOSEMITE,
115½—S. BROADWAY—115½.
115½—S. BROADWAY—115½.
BETWEEN FIRST AND SECOND STS.
DON'T FORGET THE NAME AND NUMBER.
THE MANY FAVORABLE COMMENTS AND THE COURTESIES EXTENDED TREVELYAN BY THE LEADING NEWSPAPERS OF LOS ANGELES, PLACE HIM IN A CLASS DISTINCTLY BY HIMSELF. BETTER CONSULT NO CLAIRVOYANT AT ALL THAN ONE WHO IS INCOMPETENT TO HELP YOU. FALSE PROPHETS DO MORE HARM THAN GOOD, FOR THEY LEAVE YOU IN A WORSE CONDITION THAN BEFORE CONSULTING THEM. THE NAME TREVELYAN IS A DOUBLE GUARANTEE FOR ABILITY, HONESTY AND GENTILITY AND INTELLIGENCE. HE OCCUPIES A POSITION ALL HIS OWN IN HIS PROFESSION—A POSITION NO OTHERS CAN PRESUME TO FILL.
$1—CONSULTATION FEE—$1.
NOT THE CHEAPEST—BUT THE BEST.
TREVELYAN SPEAKS 7 DIFFERENT LANGUAGES. ALL NATIONALITIES MAY CONSULT HIM.
WITHOUT ANY PREVIOUS KNOWLEDGE AND HAVING NO NATURAL MEANS OF KNOWING WHO YOU ARE, WHENCE OR FOR WHAT YOU CAME, HE TELLS YOUR NAME AND OCCUPATION. HE TELLS YOU NAMES OF FRIENDS AND ENEMIES —WHO IS TRUE AND WHO IS FALSE.
TELLS WHOM AND WHEN YOU WILL MARRY, GIVING NAMES, DATES, FACTS AND LOCATION, TAKING NO FEE IN ADVANCE, GUARANTEEING NONE UNLESS SATISFACTION IS GIVEN

Classified Liners.

WANTED— Help, Male.

Note—Applicants for positions are advised not to enclose original recommendations in answer to ads. Send duplicates only.

WANTED—
HUMMEL BROS. & CO.,
EMPLOYMENT AGENTS.
A strictly first-class, reliable agency.
All kinds of help promptly furnished.
Your orders solicited.
118-118 East Second st.
Between Main and Los Angeles sts.
Largest and best equipped offices on the Pacific Coast.
Blacksmith and shoer, $2, $3.50.
Blacksmith, Nevada, $4 and fare.
Camp blacksmith, $65 etc.
Ranch blacksmith, $64 etc.
House carpenters, Imperial, $3.50.
Carpenters, Calexico, $3 and board.
Carpenters to make forms, $3.50 and fare.
Bridge carpenters, $3.
Bridge carpenters' helpers, $2.50.
Shop carpenters, 40c hour.
Granite cutters, $4.
Painters, country, $3.50.
Paperhanger, city, $4.
Grade foreman, $60 etc. and board.
Fruit feeder, $10 week.
Handtrimmers, quarry, $2.50.
Section foreman, $75 and house.
Cooper, city, $2.75.
Married man, ranch, $50 and house.
Married man, orchard, $45 and house.
Man and wife, ranch and cook, $55 etc.
30 men for haying, $1.50 etc.
20 ranch hands, $45 etc.
30 men for orchard, $30 etc.
10 milkers, $45 etc.
Borax miners, $3, fare $2.25.
Miners, $3, $2.50.
Muckers for mine, $2.50, $3.50 day.
Laborers, mine, $2.75.
Janitor, no Sunday work, $45 month.
Experienced lime burner.
Cement pipe maker, $3.
Handy man, hotel, $2 and board.
Choreman, hotel, $30 etc.
Men for brickyard, $2.25.
Steam and electric pumpman, $3.
Beemen, $40 etc., $45 etc.
Ranch roustabout, $35 etc.
Orange, lemon pickers, $2.
Steam pump man, Arizona, $2 and fare.
HOTEL DEPARTMENT.
Second baker, cake, $70 week.
Man and wife, cook and helper, $75 etc.
Camp cook and flunkey, $60 etc.
Hotel cook, city, small place, $60 etc.
Second cook, hotel, city, $75 month.
Broiler, hotel, $60 month.
Bell boys, country, $17.50 etc.
Second baker, country, $17 week.
Cake and pastry baker, Arizona, $75 month.
Man and wife, cook and general work, mine, $75 etc.
Ranch cook, 25 men, $45 etc.
Camp cook, 6 to 16 men, mine, $60 etc.
Camp flunkies, $30 etc.
Bakers' helpers, country, $10 etc. wk. and $30 etc. month.
Third cook, go north, $75 etc.
Cold meat men, $20 week and $12 week.
Night cook, city, $12 week.
Pantry man, $40 week and $25 etc. month.
Dinner cook, city, $60 week.
Hotel porter, go to Colorado, $40 etc. month.
All-around cook, hot springs, $45 etc. month.
Colored man and wife, cook and house work, camp city, $65 etc. month.
Fry cook, city, $70 month and $1.50 day extra this week.
Dishwasher, beach, $30 week.
Hotel and restaurant help of all kinds at best prices.
HUMMEL BROS. & CO.,
116-18 E. Second st.

WANTED—
CROWLEY.
Home 332 111 E. 2nd St. Main 978.
SPECIALS.
4 ENGINEERS ..... HOISTS ..... $2.50 Day, 6 hrs.
Cook ..... Small Hotel City ..... $60 Mo.
ENGINEER ..... STATIONARY ..... $2.50 Day
CAMP COOK, CITY ..... $50 Mo.
19 MEN WELD RAILS, CAR CO ..... $2.25 Day
20 Men Handle Lumber ..... $2.25 Day
10 Rough Carpenters, Near City ..... $3.25 Day
24 CARPENTER HELPERS ..... $2.00 Day
6 Carpenters ..... North ..... $4.00 Day, 8 Hrs.
MACHINE BLACKSMITH $3.50
Man and Wife ..... $75 Mo.
4 Camp Blacksmiths ..... $3 Day & Fd.
6 Muckers ..... Mine ..... $2.50 Day
4 Ranch Hands ..... $45 Mo. & Found
3 Wagon Blacksmiths ..... City ..... $3 Day
3 EXPRESS DRIVERS ..... CITY ..... $2.50 Day
ARIZONA.
GOVERNMENT ..... WORK
MACHINIT BLACKSMITH ..... $3.50 Day
4 Engineers ..... Hoist ..... $3.50 Day
100 Teamsters ..... $2.00 Day
200 Laborers ..... $2.00 Day
WE ..... PAY ..... FARE
TONAPAH & TIDEWATER ..... $65 Mo.
2nd Cook ..... $3.50 Day
CAMP BLACKSMITH ..... $3.25 Day
Straw Boss ..... $3.25 Day
19 Laborers ..... $2.25 Day
20 Teamsters ..... $2.25 Day
See Office Lists

THE READ
ADVERTISING AGENCY
WANTS AN OFFICE BOY.
Must be over 14 and under 16 years of age—neat, quick and accurate. Want a boy who has been well brought up, who is worth teaching and will appreciate his opportunities. Good opening and a chance to learn a good business for such a boy. Wages to start $5 a week. Don't want a boy who is afraid of a little overtime.
APPLY BETWEEN 1 AND 2 P.M.
MONDAY OR TUESDAY.
517-520 BUMILLER BLDG.
420 SOUTH BROADWAY.

WANTED—FOR LARGE INTERIOR DEPARTMENT STORE.
Experienced grocery man to fill position of head grocery salesman; must be keen, active and wide-awake, with knowledge of buying; salary $160 per month and chance for advancement.
Experienced grocery man to take charge of order department; must be capable of directing 15 to 20 order clerks and drivers, executive ability required; salary $85 per month and chance for advancement.
Experienced book-keeper, familiar with department store accounting; salary $100 per month and chance for advancement.
Experienced cloak and suit salesLady; salary $20 per week and chance for advancement; must have thorough experience; attractive personality required.
Apply to C. A. DYSLE, at Hollenbeck Hotel, Sunday, May 5 between 2 and 5 p.m. and Monday, May 6, 10 to 12 a.m. and 2 to 4 p.m.

WANTED—HANSEN EMPLOYMENT AG'CY.
204 E. Second st. Phones A6849, Main 252.
Painters, $2.50 day, 8 hours; gas fitter, $4 day; milk wagon driver, $30; and found; farm teamster, beach, $2.50 day; 25 laborers and 25 teamsters, $2.25 day; government work; horse shoers, $12 week; cement pipe maker, $3 day; ranch hands, $35 month; milkers, $40 month; laborers, $2.25 day; harness maker, $2.75 day; orchard hands, $30 month; dredge hands, $45 month and found; carpenter helpers, 30c hour; R.R. carpenters, $3 day; hotel laundry washer, $40 month; wagon painter, $2 day; bee men, $50 month; bus boy, $10-$15 week; waiters, $12 to $16 week; short-order cook, $20 week; pantry man, $10 week; waffle cook, $25 month; second cook, $14 week; bus boy, $25 week; baker, Arizona, $75 week; man and wife, camp cooks, $65 mo.; man and wife, mines, $145 month; soda fountain man, $15 month. All kinds of jobs. Cheer up, we have work for all.

WANTED—FIRST-CLASS FAMILY COOK, near city, $50; butler, same place, $30; cook, mountain resort, $45; cook and second girl, beach, $35, $30; same for Pasadena, $35, $30; second girl, Coronado, $30 and fare; 2 second girls, city, $30 each; parlor maid, $25; cook, institution, near city, $40; man and wife, as cook and gardener, $70; man and wife, as cook and butler, $65; young nurse girl, $30; 4 good house girls, $25 each; another, $30; cook, family, 3, Redlands, $25 and fare; cook, small hotel, $50; pantry girl, family hotel, $25; three hotel waitresses, $25 each; cafe waitresses, one meal, $11; chambermaids, $25; dairy, $25 and found; chambermaids for extra, $1.50 day; ranch cook, can take a child, $25, house girls, city, beach and country, $25, $20, $15; all kinds of work for women and girls. MURRAY & READY, 1214 S. Broadway.

WANTED—TO ONE OF MY SALESMEN who is covering only one State, using my proposition as a side line, I am paying over $3000 a year. Men getting in their whole time can earn $200 to $600 per month. I want local and traveling men to handle my unique plan which means an immediate and permanent income to a hustler. You don't need previous experience in my line. You make no cash investment. You must be a hustler. (This is no book, insurance or one-sale scheme.) If is a new way to interest salaried merchants in a staple line of unlimited consumption. Simply write me what you have done and I will immediately give you full information if you are the man I want. J. F. T., 408 Equitable Bldg., St. Louis.

WANTED — SILK AND DRESS GOODS man wanted by Rodick Bros., Bakersfield, competent to manage the department; application must state in confidence, detail experience in above lines to date and salary desired; must be of good personal address, under 40 years of age and accustomed to selling goods in first-class stores; permanent, first-class position to the right man. Address JOSEPH S. REDLICK, Bakersfield, Cal.

WANTED—ALLAROUND RANCH HAND, $30 a month and board. Apply in person Sunday. D. B. MORRISON, Sierra Madre.

WANTED—
Help, Male.
Open today, between 8 a.m. and 12 noon.
MURRAY & READY,
Leading Employment and Labor Agents.
127-129 S. LOS ANGELES ST.
1 Block east of Main street, between 1st and 2nd street.
Phones—A3993. Broadway 4630.
Remember our other offices are
113th and Market st., San Francisco.
6th and Franklin st., Oakland.
EMPLOYERS' ATTENTION.
If you want the best of help as others do, send to us. Our investigation and segregation, result in production of first class labor.
WANTED TODAY.
9847 men for all parts of Utah, Nevada, Oregon, Washington, Arizona, New Mexico and California; wages $2.50, $175, $150, $130, $100, $75, $60 and found.
LOOK HERE. FREE FARE.
TO OREGON. TO OREGON
BORDERS. OREGON
FREE FARE. FREE
150 laborers, drillers, teamsters, rockmen, machine drillers, wheelwrights, blacksmiths, carpenters, cooks, waiters, teamsters etc.; free fare; ship tonight.
AGAIN FREE FARE.
Company work at Ludlow, 180 miles east. 15 men for material yard, no pick or shovel work on this, you'll suit, $67.50 month.
SAN FRANCISCO. SAN FRANCISCO.
2500 men at wages from $67.50 to $300 month, ship Sunday and Wednesday morning, special fee and fare, $4.25.
MECHANICAL, ETC.
4 carpenters, Santa Clara county, $4.50 day; carpenter foreman, S. C. county, $5 day; stickerhand and matcher, $4.50 day; camp blacksmith, Arizona, $75 board; camp blacksmith, near city, $75 board; ranch blacksmith, close in, $65 found; blacksmith, city shop, $2.50 day; house painter, city, house painter, country, $3; carriage painter, country, 70 per cent commission, or $2.50 day; 3 brick setters, $2.75 day, near here; boilermaker, $3.75 day; 2 bridge carpenters, $3.25 day; 3 machinists, north, $2.25 day; 3 concrete makers, north, $4.50 day; 2 iron moulders, north, $4.25 day; 2 carpenters, city, $2.50 day.
MISCELLANEOUS.
Grade foreman, city, $4.50 day; 4 rockmen, for quarry, $75 month; 3 machine drillers, for quarry, $3.50 day; 5 laborers for bridge gang, near city, $2.75 day; 10 laborers, $2 board; can washer, city, $50 room; 3 bridge carpenters, helpers, free fare, $3.25 day; 4 freight handlers, city, 29 cents hour; 65 laborers, and teamster for camp, $2.25 day; 2 cesn pool diggers, $3.25 day; 4 laborers, city, $2.25 day, Board where you please; 4 carpenters helpers, city, steady, $3.25 day; teamsters, $1.90 board.
RANCH WORK, ETC.
2 hay makers, near city, $1.75 board; 4 ranch teamsters, $45 board; 2 ranch hands, $15, $75; general dry goods salesman, country store, near Los Angeles, $75. INDUSTRIAL AND COMMERCIAL BUREAU, 526 Bryson Blk.
COOKS, ETC.
Camp cook, steel gang, Ludlow, $75 board; 2 cooks, city, $15 to $18 week; fry cook, $14 week; 4 dishwashers, $5 to $10 week; 6 waiters, $10 etc.
MURRAY & READY,
127-129 S. Los Angeles street.
Open today between 8 a.m. and 12 noon.

WANTED—
We want a high-class, clean-cut man or ability and energy, to fill position paying $60 weekly, made vacant by promotion. No experience or investment necessary, but must be a hustler, not afraid of hard work. Call between 8:30 and 12 or 3 and 4, Monday, 429 S. FIFTH, corner San Pedro.

WANTED—A HANDY, UNMARRIED MAN to do all kinds of work about a fruit orchard on a ranch; take care of horses, cows, orange trees, flowers, and if possible also to do odd jobs of repairing in carpentry, blacksmithing, pipe fitting, painting, etc. He must be strong, quick, good-natured, healthy, honest, clean, sober, and willing to work; wages $40 and board. Write immediately, giving age, height, weight, nationality, trade, experience, name, and address of last few employers, and enclose letters of recommendation, to A. D. WHALEY, Nordhoff, Ojai Valley, Ventura Co., Cal.

WANTED—
JAPANESE EMPLOYMENT AGENCY,
Most reliable agency in city.
Every description of help quickly furnished. We guarantee all help strictly reliable.
646 S. WALL ST.
'Phones Home F6732. Main 1145.
GEO. SUMI, Prop.

WANTED—
FORTIN & HAWKINS,
125 E. Second st., and 905 E. Fifth.
WANTED FOR
HARVEY SYSTEM. FREE FARE.
SHIP TONIGHT.
Baker, ... Needles, Cal ..... $70, R. & B.
Baker, ... Seligman, Ariz. ..... $40, R. & B.
Second cook, ... Seligman, Ariz. $40, R. & B.
Dishwashers ..... Seligman, Ariz. ..... $25, R. & B.
Second cook, ... San Bernardino... $1.50, R. & B.
Also places in Arizona.

WANTED—
JAPAN A. B. C. EMPLOYMENT AGENCY,
Oldest and largest agency in the city.
902 SOUTH OLIVE ST.
'Phone Main 1947. Home F5718.
We furnish all kinds of first-class help promptly, with responsibility.
House-cleaning department. 14

WANTED — MANAGER FOR CROCKERY and house furnishing goods departments; a man under 45, who has had actual experience in these lines and who can show a successful record as a manager; salary $150 a month and a share of profits, according to showing made. Give complete business record, else no attention will be given applications. Correspondence confidential. Address O. A. HALE & CO., San Jose, Cal.

WANTED — ANY KIND OF OUTSIDE POsition that's clean and profitable; young man, Southerner, over 30 years' business experience in selling all classes of merchandise at retail; over year employed by one of the best firms in this city; am capable and want to get with people who appreciate push, energy and hustle. Could take up jobber's line in several things. Not afraid of work; want a chance to show you references; healthy. PETERSON, 633 S. Hill.

WANTED — COMPETENT AND EXPERienced salesmen in various retail lines, hardware, grocery, furniture, dry goods, furnishings, etc., and office men of ability; whether head, assistant or department; we can aid to good salaries with reliable firms in California, Arizona and Nevada. INDUSTRIAL AND COMMERCIAL BUREAU, 526 Bryson Blk. Established 1896.

WANTED—JAPANESE PACIFIC EMPLOYMENT BUREAU,
Largest and most popular agency, 321 E. Sixth st. Los Angeles, Cal.
House cleaning department.
Window cleaning department.
Phones Home 6726, Main 1714.
General labor contractors. Every department insures responsibility.

WANTED—BOND SALESMEN
of well-known Washington banking house wants capable men to sell a $2,500,000 issue of a high grade, 7 per cent, preferred stock of one of the most widely-known industrial corporations of the East. Unusual opportunity for man with good financial connections. Write giving qualifications. Box 99, NEW YORK CITY.

WANTED—SALESMAN, HIGH CLASS, FOR new accounting systems for merchants, banks and professionals; sells on thirty days' trial; proposition irresistable; good commission; the opportunity of a life time. Address SYSTEMS MANAGER, M. B. Company, 122 Plymouth Place, Chicago.

WANTED—CIVIL SERVICE EMPLOYEES are paid well for easy work; examinations of all kinds soon; booklet F 321, describing positions and telling easiest and quickest way to secure them is free. Write now. WASHINGTON CIVIL SERVICE SCHOOL, Washington, D. C.

WANTED—FIRST CLASS MACHINIST OR automobile man with $500, to take active management of garage and auto repair shop, right man can get interest for this amount. the machinery and business is worth four times the amount asked. 214 H. W. HELLMAN BLDG.

WANTED — A LIVE, WIDE-AWAKE DRY goods man who understands general merchandise in the various departments, to manage a general department branch in one of the large dry goods stores of Los Angeles. Only men with first-class details of experience and references. Address X, box 34, TIMES OFFICE.

WANTED—FLOORMEN. THE BROADWAY Department Store wants high-class men, experienced in the duties of floor-managing in a large department store. Apply Monday morning before 10 a.m., SUPERINTENDENT OF THE BROADWAY DEPARTMENT STORE.

WANTED—EXPERIENCED OFFICE AND mercantile assistants should leave their applications with us for good positions; we ask no advance fee for our services; established in 1900; highest bank and mercantile references. Apply in person only. EDUCATIONAL EXPERT CO., 322 Byrne Bldg.

WANTED—YOUNG MAN, AGE 18 TO 16, for position with banking house; must be quick, have good references and be of neat appearance; good opportunity. Apply THE COMPANY OF PUBLIC STENOGRAPHERS, 217-8-9 Herman W. Hellman Bldg.

WANTED—
JAPANESE A. M. EMPLOYMENT AGENCY.
Phone Main 6129, Home F4117. 604½ W. 6th st.
We furnish promptly all kinds Japanese help.

WANTED—2 TENT REPAIRERS. $60. A month and board. 262 N. L. A. Open Sunday from 10 to 12.

WANTED—
Help, Male.
WANTED—NON-UNION TEAMSTERS, $4 PER DAY. CAN ARRANGE FOR STEADY WORK. ANY MAN WHO UNDERSTANDS TEAMING CAN GO TO WORK. PHONE HOME 6311. ROOM 4, 223 W. 3RD ST. CALL TODAY UNTIL 10 P.M.

WANTED—A SPLENDID OPPORTUNITY is open to men of push and ability in handling Ozark stock. Read our advertisement in this issue under Stocks and Bonds. Read it carefully, and if you are not working so hard that to put in another hour would be impossible, come up to our office and talk it over. A splendid opportunity for real estate men, business agents and hustlers. Read the ad. anyway, if only to satisfy your curiosity. STERLING INVESTMENT CO., 223 W. First st.

WANTED—YOUNG UNMARRIED MAN for position of messenger and general assistant in bank. Must be good penman. Experience unnecessary, but not objectionable. Address in own handwriting, giving age, reference and salary expected. Address X, box 35, TIMES OFFICE.

WANTED—SINGLE MAN TO CARE FOR small orange grove and flowers; light work, suitable for elderly man, who can cook for himself; comfortable furnished rooms; small wages, free light and water. Address, stating references, BOX No. 1, R. F. D., El Monte, Cal.

WANTED—TRAVELING SALESMAN. JUST a live energetic hustler; technical experience unnecessary; if you have salesmanship ability, we can do the rest; high grade mercantile proposition and old established reliable house. FRANK R. JENNINGS, sales manager, Chicago.

WANTED—A-1 MINING STOCK SALESman, proposition will stand closest investigation; we want only clean-cut man; liberal commission; now is the time to get busy in mining stocks. 324 CITIZENS NATIONAL BANK BLDG.

WANTED—GROCERY CLERK, PHOENIX, $70; good hardware salesman, local experience, Arizona, $85; dry goods salesman, Phoenix, $75; general dry goods salesman, country store, near Los Ang., $75. INDUSTRIAL AND COMMERCIAL BUREAU, 526 Bryson Blk.

WANTED—A HIGH CLASS SPECIALTY salesman of experience in California, who can command at least $2000 per year above expense; permanent position to right man. A. B. CALDWELL, Mgr. Sales Dept., Cleveland, O.

WANTED—SALESMAN, EXPERIENCED IN any line to sell general trade in an unexcelled specialty proposition, commission with $35 weekly for side line. TIFFENTINENTAL JEWELRY CO., Cleveland, O.

WANTED — SINGLE, UNINCUMBERED man to do manual labor for interest in permanent, agreeable business that has a future for you; rare opportunity to right party; state past occupation. Address Z, box 142, TIMES OFFICE.

WANTED — COMMISSION DRIVERS— have a laundry located convenient to residential district; can turn out 1000 pounds; will pay 25 per cent. This is worth investigating. ELECTRIC LAUNDRY, 1217 W. Washington.

WANTED — EXPERIENCED WINDOW trimmer, card writer, salesman for general lines dry goods. Sober young man, neat appearance; only good habits considered. Age, nationality, self-addressed envelope for reply. Drawer 24, OCEAN PARK, CAL.

WANTED—CHEF OF HIS COUNTRY; EXTRA cooks, $18, $10 and $8; pantry waiters, vegetable, silver and dishwasher, kitchen helpers, $5 day; bus boy, $1.50 day; checker, Philly Hotel, $60; Philly, $50. MAIN ST., Room 3, A7790. Open Sunday 8 to 10.

WANTED — COMPETENT OFFICE MAN for position in office of large company; must be good penman and accurate at figures; married man preferred; state age, experience and salary expected. Address X, box 114, TIMES OFFICE.

WANTED—
Barbers for Arizona and near-by country town, wages $15 to $20, guarantee. We make a specialty of grinding razors, scissors, etc. Our work of superior workmanship; no experience necessary. EMIL KIRCHNER, 120 N. Main st.

WANTED—
JAPANESE EMPLOYMENT AGENCY,
503 W. Sixth st. Home 5253, Main 5253.
COOKS, WAITERS, PORTERS.
Ranch hands, house and window cleaners.
BY HOUR, DAY OR CONTRACT.

WANTED—A THOROUGHLY EXPERIENCED shoe salesman; must come well recommended; good position for right party. Answer, state age, reference and salary expected, to KUTNER, GOLDSTEIN CO., Hanford, Cal.

WANTED—GOOD, BRIGHT BOY FOR RAILroad office work. No experience needed; must be over 16 years old and of good habits. Splendid chance to work up to responsible position. Address W, box 121, TIMES OFFICE.

WANTED — SALESMEN EVERYWHERE sell our fine crushers to manufacturers, fountainists, confectioners, ice-cream manufacturers, etc., side line; good commission DAVENPORT ICE CHIPPING MACHINE CO., Davenport, Iowa.

WANTED—FIRST CLASS ADVERTISING solicitor on a monthly publication. Splendid terms and steady employment for a good man. W. N. HAWES, 349 Pacific Electric Bldg.

WANTED—AGENTS EXPERIENCED IN hours canvassing. Parties with light wagon especially desired. Call mornings, No. 504 O. T. Johnson Bldg. MR. SAMPSON.

WANTED—NON-UNION TEAMSTER, $4 per day. Can arrange for steady work. Any man who understands teaming can go to Southern Pacific, room 19 yards' business experience in selling all classes of merchandise at retail; over year employed by one of the best firms in this city; am capable and want to get with people who appreciate push, energy and hustle. Could take up jobber's line in several things. Not afraid of work; want a chance to show you references; healthy. PETERSON, 633 S. Hill.

WANTED — COMPETENT AND EXPERienced salesmen in various retail lines, hardware, grocery, furniture, dry goods, furnishings, etc., and office men of ability; whether head, assistant or department; we can aid to good salaries with reliable firms in California, Arizona and Nevada. INDUSTRIAL AND COMMERCIAL BUREAU, 526 Bryson Blk. Established 1896.

WANTED—JAPANESE PACIFIC EMPLOYMENT BUREAU,
Largest and most popular agency, 321 E. Sixth st. Los Angeles, Cal.
House cleaning department.
Window cleaning department.
Phones Home 6726, Main 1714.
General labor contractors. Every department insures responsibility.

WANTED—BOND SALESMEN
of well-known Washington banking house wants capable men to sell a $2,500,000 issue of a high grade, 7 per cent, preferred stock of one of the most widely-known industrial corporations of the East. Unusual opportunity for man with good financial connections. Write giving qualifications. Box 99, NEW YORK CITY.

WANTED—SALESMAN, HIGH CLASS, FOR new accounting systems for merchants, banks and professionals; sells on thirty days' trial; proposition irresistable; good commission; the opportunity of a life time. Address SYSTEMS MANAGER, M. B. Company, 122 Plymouth Place, Chicago.

WANTED—CIVIL SERVICE EMPLOYEES are paid well for easy work; examinations of all kinds soon; booklet F 321, describing positions and telling easiest and quickest way to secure them is free. Write now. WASHINGTON CIVIL SERVICE SCHOOL, Washington, D. C.

WANTED—FIRST CLASS MACHINIST OR automobile man with $500, to take active management of garage and auto repair shop, right man can get interest for this amount. the machinery and business is worth four times the amount asked. 214 H. W. HELLMAN BLDG.

WANTED — A LIVE, WIDE-AWAKE DRY goods man who understands general merchandise in the various departments, to manage a general department branch in one of the large dry goods stores of Los Angeles. Only men with first-class details of experience and references. Address X, box 34, TIMES OFFICE.

WANTED—FLOORMEN. THE BROADWAY Department Store wants high-class men, experienced in the duties of floor-managing in a large department store. Apply Monday morning before 10 a.m., SUPERINTENDENT OF THE BROADWAY DEPARTMENT STORE.

WANTED—EXPERIENCED OFFICE AND mercantile assistants should leave their applications with us for good positions; we ask no advance fee for our services; established in 1900; highest bank and mercantile references. Apply in person only. EDUCATIONAL EXPERT CO., 322 Byrne Bldg.

WANTED—YOUNG MAN, AGE 18 TO 16, for position with banking house; must be quick, have good references and be of neat appearance; good opportunity. Apply THE COMPANY OF PUBLIC STENOGRAPHERS, 217-8-9 Herman W. Hellman Bldg.

WANTED—
JAPANESE A. M. EMPLOYMENT AGENCY.
Phone Main 6129, Home F4117. 604½ W. 6th st.
We furnish promptly all kinds Japanese help.

WANTED—2 TENT REPAIRERS. $60. A month and board. 262 N. L. A. Open Sunday from 10 to 12.

WANTED—
Help, Male.
WANTED -- RELIABLE STOCK MAN FOR shipping and receiving department; must have drug experience and first-class references. Apply early Monday, OFF VAUGHN DRUG CO., Fourth and Spring.

WANTED—YOUNG MAN, LIVING WITH parents, for office position where opportunity for advancement is good; fair salary to start. Call 641 CHAMBER OF COMMERCE BLDG.

WANTED—TRAVELING SALESMAN TO sell our fall production of blankets, flannels and dress fabrics, on commission to retailers; excellent side line. SOUTH PHILA. WOOLLEN CO., box 1341, Philadelphia.

WANTED—SOLICITOR, JOB WORK AND advertising, must be hustler, good pay to right man. Inquire Sunday, 9 to 2, 961 EAST VILLA ST., Pasadena. Monday between 5 and 6, at room 8, HOTEL LOCKE.

WANTED—MAN WITH GOOD ADDRESS and who can put up $100 cash. The right party can make $200 per month and work only $5 or 4 hours per day. Call 11 to 12 Monday. 214 H. W. HELLMAN BLDG.

WANTED — SALESMEN CALLING ON dealers and manufacturers make $25 to $30 per week, selling our paints on the side. Send samples. SWIFT PAINT CO., Cleveland, O.

WANTED — SALESMEN, SELL OUR $20 soda fountains, Make $10 on every sale, collect own commissions; act quick. Write for particulars. ZENITH MFG. CO., Dept. D, 132 La Salle st., Chicago.

WANTED—SALESMAN, BIG DEMAND FOR our goods, proposition surprises everybody; $5 profit every sale, failure impossible, sample case outfit furnished. BAUMZIGER & CO., 19 Sullivan st., Chicago.

WANTED — SALESMEN CAN EASILY make $10 a day selling our Gold Window Letters, Novelty Signs and Changeable Signs; catalogue free. SULLIVAN CO., 405 W. Van Buren st., Chicago, Ill.

WANTED—HOUSE CARPENTERS FOR work at beach town; wages $3.15 for 9 hours, round trip fare 25 cents; 3 to 4 months' work. Call Monday. HUMMELL BROS. & CO., 116-118 E. Second st.

WANTED — EXPERIENCED MARKERS and distributers; also experienced fancy or ladies' clothes starcher and help hang up in dry rooms. MAGNET STEAM LAUNDRY CO., 1149 Crocker st.

WANTED—MEN, EVERYWHERE, GOOD pay, to distribute circulars, adv. matter, tack signs, etc.; no canvassing. Address NATIONAL DISTRIBUTING BUREAU, 100 Oakland Bank Bldg., Chicago, Ill.

WANTED—SALESMAN FOR STOCK OF INdustrial manufacturing company; guaranteed proposition; will bear closest investigation. ELECTRIC BLDG. Industrial Home and Manufacturing Company.

WANTED—COMPETENT AND EXPERIenced man to take entire charge of large steam electric plant. State age, experience, salary expected and references. Address X, box 33, TIMES OFFICE.

WANTED—RELIABLE ENERGETIC YOUNG man; must be handy and one who understands stock; wages $35 and board and lodging. Call at 70TH and FIGUEROA. P. F. Martin.

WANTED — FROM EXPERIENCED PERson, who could spare one or more days per week, to solicit for laundry work; state salary expected. Call or address 1332 W. 37TH, after 7 in evening.

WANTED—PROMOTERS TO CAPITALIZE corporation to manufacture showcase taking precedence over all store and library fixtures. Address A. N. LAWRENCE, 825 S. Olive st., City.

WANTED — EXPERIENCED, RELIABLE miners to work in State Range, vicinity of Rich strike. Liberal terms. Call on parties, JOHN B. EARLEY, 607 Germain Bldg.

WANTED—MEN WANTING TO LEARN TO drive and take care of automobile to call at the BROWN AUTO SCHOOL. New class starts May 7, 7:30 p.m. Positions when competent. 1712 S. Main.

WANTED—DETECTIVE WORK. SPARE time only, legitimate service; no experience needed, we send instructions. Best secret service in United States. Address GENERAL DETECTIVE AGENCY, Indianapolis, Ind.

WANTED—SALESMEN TO HANDLE OUR line in California; we have men making over $100 per week; high commission; permanent position for capable salesman. McALLISTER-COMAN Co., 66 Dearborn st., Chicago.

WANTED—A TINNER; MUST BE THOROugh mechanic, good on hotel and restaurant work; none others need apply. KEAY'S SHEET METAL WORKS, 227 E. Fourth st.

WANTED—DETECTIVES; SHREWD, RELIable man for profitable secret service, to act under orders; no experience necessary. Write H. C. WEBSTER, Indianapolis, Ind.

WANTED — MEN TO CLEAN WINDOWS, chiefly store work; experienced men, $2.50 per day, 9 hours; inexperienced, $2 for 10 hours. Address W, box 96, TIMES OFFICE.

WANTED — SEVERAL HUSTLING SOLICitors of good address for easy selling Al article; liberal commission; give address and phone number. Address Y, box 6, TIMES OFFICE.

WANTED—$15.00 WEEKLY. SALESMEN, foremen and others can increase their income $15.00 weekly for one order daily. Address Y, box 54, TIMES OFFICE.

WANTED — MARKERS AND DISTRIBUtors and all kinds of laundry help. Inquire at 213 CITIZENS NATIONAL BANK BLDG., between 7 and 11 a.m.

WANTED — $100 PER MONTH AND TRAVelling expenses paid salesmen to sell goods to dealers; new plan; experience unnecessary. PURITY CO., Chicago.

WANTED—GOOD ADVERTISING MAN. One who knows the business, in such will make good proposition. Call before 9 a.m. 200 S. LOS ANGELES ST.

WANTED — LINOTYPE OPERATOR FOR night work. SEGNOGRAM PUBLISHING CO., 215 North Belmont and Kane st. Telephone Home E3562.

WANTED—GOOD MALE STENOGRAPHER, Smith Premier operator, for out-of-town position; state experience and salary wanted. Address O. box 127, TIMES OFFICE.

WANTED—A DOCTOR THAT IS REGISTered for Montana. Address or call DR. JEFFERS, 408 N. Beaudry ave., Los Angeles.

WANTED—BRANCH MANAGER TO HANdle our gold window letters; $100 per month or commission. DESK N, 1222 Metropolitan Life Bldg., Minneapolis, Minn.

WANTED—RELIABLE WATCH MAKER for San Francisco; good wages; expenses refunded to suitable man. Apply by letter or call S. D. GORDON, Occidental Hotel.

WANTED—YOUNG OPTICIAN TO WORK in store and sell gold-filled glasses, $1. DR. NICHOLS, store, 117 W. Fifth, near Main, next to Lawn.

WANTED — YOUNG MAN, WILLING TO learn; wife when necessary; balance of time work in nurseries; references required. 148 W. ADAMS.

WANTED—MIDDLE-AGED MAN TO RUN Stark passenger elevator; must be steady, sober and have a license. Address O, box 24, TIMES OFFICE.

WANTED—A GOOD CARRIAGE PAINTER; must be a good striper, no other need apply. Inquire at the yards, CALIFORNIA TRUCK CO.

WANTED—YOUNG MAN TO ASSIST WITH janitor work for tuition and some cash at L. A. BUSINESS COLLEGE, 417 W. Fifth.

WANTED—OFFICE BOY WITH WHEEL, must have reference. Good chance for advancement. Apply BISHOP & CO., 7th and Alameda.

WANTED—EXPERIENCED, RELIABLE man to work in State Range, vicinity of Rich strike. Liberal terms. Call on parties, JOHN B. EARLEY, 607 Germain Bldg.

WANTED—MEN WANTING TO LEARN TO drive and take care of automobile to call at the BROWN AUTO SCHOOL. New class starts May 7, 7:30 p.m. Positions when competent. 1712 S. Main.

WANTED—DETECTIVE WORK. SPARE time only, legitimate service; no experience needed, we send instructions. Best secret service in United States. Address GENERAL DETECTIVE AGENCY, Indianapolis, Ind.

WANTED—SALESMEN TO HANDLE OUR line in California; we have men making over $100 per week; high commission; permanent position for capable salesman. McALLISTER-COMAN Co., 66 Dearborn st., Chicago.

WANTED—A TINNER; MUST BE THOROugh mechanic, good on hotel and restaurant work; none others need apply. KEAY'S SHEET METAL WORKS, 227 E. Fourth st.

WANTED—DETECTIVES; SHREWD, RELIable man for profitable secret service, to act under orders; no experience necessary. Write H. C. WEBSTER, Indianapolis, Ind.

WANTED — MEN TO CLEAN WINDOWS, chiefly store work; experienced men, $2.50 per day, 9 hours; inexperienced, $2 for 10 hours. Address W, box 96, TIMES OFFICE.

WANTED — SEVERAL HUSTLING SOLICitors of good address for easy selling Al article; liberal commission; give address and phone number. Address Y, box 6, TIMES OFFICE.

WANTED—$15.00 WEEKLY. SALESMEN, foremen and others can increase their income $15.00 weekly for one order daily. Address Y, box 54, TIMES OFFICE.

WANTED — MARKERS AND DISTRIBUtors and all kinds of laundry help. Inquire at 213 CITIZENS NATIONAL BANK BLDG., between 7 and 11 a.m.

WANTED — $100 PER MONTH AND TRAVelling expenses paid salesmen to sell goods to dealers; new plan; experience unnecessary. PURITY CO., Chicago.

WANTED—GOOD ADVERTISING MAN. One who knows the business, in such will make good proposition. Call before 9 a.m. 200 S. LOS ANGELES ST.

WANTED — LINOTYPE OPERATOR FOR night work. SEGNOGRAM PUBLISHING CO., 215 North Belmont and Kane st. Telephone Home E3562.

WANTED—GOOD MALE STENOGRAPHER, Smith Premier operator, for out-of-town position; state experience and salary wanted. Address O. box 127, TIMES OFFICE.

WANTED—A DOCTOR THAT IS REGISTered for Montana. Address or call DR. JEFFERS, 408 N. Beaudry ave., Los Angeles.

WANTED—BRANCH MANAGER TO HANdle our gold window letters; $100 per month or commission. DESK N, 1222 Metropolitan Life Bldg., Minneapolis, Minn.

WANTED—RELIABLE WATCH MAKER for San Francisco; good wages; expenses refunded to suitable man. Apply by letter or call S. D. GORDON, Occidental Hotel.

WANTED—YOUNG OPTICIAN TO WORK in store and sell gold-filled glasses, $1. DR. NICHOLS, store, 117 W. Fifth, near Main, next to Lawn.

WANTED — YOUNG MAN, WILLING TO learn; wife when necessary; balance of time work in nurseries; references required. 148 W. ADAMS.

WANTED—MIDDLE-AGED MAN TO RUN Stark passenger elevator; must be steady, sober and have a license. Address O, box 24, TIMES OFFICE.

WANTED—A GOOD CARRIAGE PAINTER; must be a good striper, no other need apply. Inquire at the yards, CALIFORNIA TRUCK CO.

WANTED—YOUNG MAN TO ASSIST WITH janitor work for tuition and some cash at L. A. BUSINESS COLLEGE, 417 W. Fifth.

WANTED—OFFICE BOY WITH WHEEL, must have reference. Good chance for advancement. Apply BISHOP & CO., 7th and Alameda.

WANTED—
Help, Male.
WANTED—FRUIT PACKER AND SHIPping clerk, write stating salary expected, reference, etc. Address Y, box 22, TIMES OFFICE.

WANTED—AT BUSK, MARTIN & CO. EMployment office, 206½ South Los Angeles st., bridge carpenters and laborers. Leave orders for all kinds of help. Phone A1697.

WANTED—A FIRST CLASS GROCERY SOLIcitor for wholesale trade, one who has worked in city. Good references. Address Y, box 27, TIMES OFFICE.

WANTED—THIRTY GOOD SHRINERS TO assist high grade publication during Fiesta. Big cash guarantee. Call Monday. W. P. CHASE & CO., 420 S. Broadway.

WANTED—A MAN FOR ORCHARD WORK near city, $25 a month and found. Call Monday at 701 O. T. JOHNSON BLDG., 4th and Broadway.

Classified Liners.

WANTED— Help. Female.

WANTED—6 WAITRESSES, EXTRA, CITY and beach, $2 day; 3 pantry girls, $5 and $6 chambermaid, $20 and $25; half Gay, $7; 3 girl, beach, $15; cook, $12 and $14. 309½ W. MAIN ST. Room 9. A779. Open Sunday 9 to 1.

WANTED—A FEW MORE LADIES TO DO home work for reliable wholesale house, no experience necessary; permanent employment; material furnished; $10 to $15 weekly. 328 S. BROADWAY, between 5th and 6th; room 6.

WANTED — LADY WILLING TO INVEST $150 and 2 months' time in learning business that will pay at least $50 day; capital necessary, $150; energetic business woman only wanted. Address N, box 71, TIMES OFFICE.

WANTED—GIRL INSPECTOR FOR WRAPping desk who has had experience in doing up handles; good wages; also girl apprentice at $4 a week wages, with advancement. MYER SIEGEL & CO., 251-255 S. Broadway.

WANTED — THOROUGHLY COMPETENT book-keeper and stenographer for Arizona store, mountain section, pleasant climate, good salary. INDUSTRIAL AND COMMERCIAL BUREAU, 626 Bryson Block.

WANTED—A LADY OF EXPERIENCE AND good address, well acquainted in this city, and who can interest others in something good. Liberal commission. Address H. E., box 68, TIMES OFFICE.

WANTED — GIRL FOR GENERAL HOUSEwork in private family; private bath, room; nice home for competent girl. Call immediately 825 PASADENA AVE. Car line ends. Phone East 36.

WANTED—COMPETENT WOMAN TO DO second work in a small, private family; nice place; nice location; wages $25 per month. Address COMPETENT, W, box 95, Times office.

WANTED—IF YOU ARE A COMPETENT stenographer or book-keeper and want a first-class position, apply to THE COMPANY OF PUBLIC STENOGRAPHERS, 328 H. Hellman Bldg.

WANTED—DESCRIPTIVE WRITERS FOR short stories and articles concerning western life, western places and home topics. PACIFIC PUBLISHING SYNDICATE, 215 Van Ness, San Francisco.

WANTED—TWO SALESLADIES IN MILLinery department; only those with experience need apply. Apply in millinery department before 10 a.m. Monday. J. R. LAND & CO., GOODS CO.

WANTED — SEVERAL HUSTLING SOLICitors of good address for easy-selling Al article; liberal commission. Give address and phone number; Address Y, box 4, TIMES OFFICE.

WANTED—AN ELDERLY LADY TO TAKE charge of house, 3 adults (no laundry.); pleasant home for right party; $15 per month. Call at 121 TEMPLE ST. before 9:30 a.m.

WANTED—A GIRL FOR GENERAL HOUSEwork, cooking and a small washing, in family, all modern conveniences; good wages. Call any time, 1201 S. ALVARADO. E1125.

WANTED—2 BRIGHT SALESLADIES FOR kodak department; permanent position; satisfactory; answer in your own handwriting. Address S, box 111, TIMES OFFICE.

WANTED—TWENTY YOUNG WOMEN, good appearance and address for position of reporting and collecting during Plesta. Good pay. W. P. CHASE & CO. 420 S. Broadway.

WANTED — YOUNG WOMAN TO CARE for 4-year-old little girl, and assist in housework; two adults in family; no heavy washing; wages $20 per month. Address J, box 152, TIMES OFFICE.

WANTED—EXPERIENCED MUSIC DEMonstrator, sight reading, required, must be fully competent. Apply to superintendent, HALLCOCK'S, 7th and Broadway, before 9 a.m. Monday.

WANTED—MRS. J. DARROW EMPLOYment office, 120 N. Main, rooms 11 and 12, wants cook for ranch, $30; cook, restaurant, $30; cook, $25; telephone girls, and several waitresses.

WANTED — STENOGRAPHER AND BILL clerk combined, steady employment for one who is willing to work and adapted for the position. Address Z, box 157, TIMES OFFICE.

WANTED—MIDDLE AGED WOMAN FOR general housework; one who would appreciate kind treatment. German preferred. Apply Monday. Phone Broadway 3113, MRS. L. BL188, 2830 Santa Fe ave.

WANTED—UNINCUMBERED WOMAN TO do general work in apartment in permanent agreeable business, that has a future for you. Rare opportunity to right party. Address L, box 142, TIMES OFFICE.

WANTED—GIRL FOR BRIGHT GIRL TO assist in office; must write legible hand and be correct at figures; small wages to start. Apply DOMESTIC LAUNDRY, 16th and Central.

WANTED—FOUR CHORUS GIRLS, GOOD voices and good appearance; some experience; unless ready for actual work don't answer. Address Z, box 131, TIMES OFFICE.

WANTED—75 SALES GIRLS, 14 TO 18 years old; experience unnecessary. Apply Monday, 8 a.m., at E. CHARLETON COE'S new big 5, 10 AND 15C STORE, 434-6 S. Broadway.

WANTED—EXPERIENCED SHIRT OPERator on power machines; steady work, short hours, good wages. Apply 9000 OVERALL AND SHIRT FACTORY, 344 New High st. near Temple st.

WANTED — A GIRL FOR GENERAL housework; good home for right party; will pay $15 to $20 per month. Call 2317 SIXTH ST.

WANTED—LADIES TO MAKE SOFA PIlow tops at home, for wholesale house; permanent employment; good pay; experience unnecessary; unlimited instructions free. IDEAL ART CO., room 15, 415½ S. Spring st.

WANTED — YOUNG GERMAN GIRL IN family of 2 adults, light work; can leave cooking; ½ day free week; Sunday free; good home. 2732 CENTRAL AVE., bottom bell.

WANTED — YOUNG GERMAN GIRL IN family of 3 adults, light work; can leave cooking; ½ day free week; Sunday free; good home. 2732 CENTRAL AVE., bottom bell.

WANTED — WAIST DRAPERS, SLEEVE makers, expert help of all kinds on fancy gowns. Also tailoresses; highest prices paid. Room 9, FOX-HELLER BLK., San Diego.

WANTED—LADY TO CARE FOR 2-YEAR-old child and keep house in family of 2; moderate wages; good home; permanent position if satisfactory. Address 5438 SOUTH PARK AVE. South 4005.

WANTED—STENOGRAPHER; MUST BE OF attractive appearance, well educated, answer in own handwriting, stating salary expected. Address Y, box 93, TIMES OFFICE.

WANTED—WOMAN WITH GOOD ADDRESS and who can put up $100 cash, the right party can make $30 per month and work only 3 or 4 hours per day. Call 11 to 12 and 2 to 4 day. 214 H. W. HELLMAN BLDG.

WANTED—TELEPHONE OPERATORS, EXperience not necessary; salary commences at once; good offer to experienced operators. Apply 622 S. HILL ST. Pac. Tel. & Tel. Co.

WANTED—A GIRL FOR GENERAL HOUSEwork; family of 3 adults; work light; good wages. Call any time, 1201 S. ALVARADO. E1125.

WANTED—2 BRIGHT SALESLADIES FOR kodak department; permanent position; satisfactory; answer in your own handwriting. Address S, box 111, TIMES OFFICE.

WANTED—TWENTY YOUNG WOMEN, good appearance and address for position of reporting and collecting during Plesta. Good pay. W. P. CHASE & CO. 420 S. Broadway.

WANTED — YOUNG WOMAN TO CARE for 4-year-old little girl, and assist in housework; two adults in family; no heavy washing; wages $20 per month. Address J, box 152, TIMES OFFICE.

WANTED—EXPERIENCED MUSIC DEMonstrator, sight reading, required, must be fully competent. Apply to superintendent, HALLCOCK'S, 7th and Broadway, before 9 a.m. Monday.

WANTED—MRS. J. DARROW EMPLOYment office, 120 N. Main, rooms 11 and 12, wants cook for ranch, $30; cook, restaurant, $30; cook, $25; telephone girls, and several waitresses.

WANTED — THOROUGHLY COMPETENT book-keeper and stenographer for Arizona store, mountain section, pleasant climate, good salary. INDUSTRIAL AND COMMERCIAL BUREAU, 626 Bryson Block.

WANTED—A LADY OF EXPERIENCE AND good address, well acquainted in this city, and who can interest others in something good. Liberal commission. Address H. E., box 68, TIMES OFFICE.

WANTED — GIRL FOR GENERAL HOUSEwork in private family; private bath, room; nice home for competent girl. Call immediately 825 PASADENA AVE. Car line ends. Phone East 36.

WANTED—COMPETENT WOMAN TO DO second work in a small, private family; nice place; nice location; wages $25 per month. Address COMPETENT, W, box 95, Times office.

WANTED—IF YOU ARE A COMPETENT stenographer or book-keeper and want a first-class position, apply to THE COMPANY OF PUBLIC STENOGRAPHERS, 328 H. Hellman Bldg.

WANTED—DESCRIPTIVE WRITERS FOR short stories and articles concerning western life, western places and home topics. PACIFIC PUBLISHING SYNDICATE, 215 Van Ness, San Francisco.

WANTED—TWO SALESLADIES IN MILlinery department; only those with experience need apply. Apply in millinery department before 10 a.m. Monday. J. R. LAND & CO., GOODS CO.

WANTED — SEVERAL HUSTLING SOLICitors of good address for easy-selling Al article; liberal commission. Give address and phone number; Address Y, box 4, TIMES OFFICE.

WANTED—AN ELDERLY LADY TO TAKE charge of house, 3 adults (no laundry.); pleasant home for right party; $15 per month. Call at 121 TEMPLE ST. before 9:30 a.m.

WANTED—A GIRL FOR GENERAL HOUSEwork, cooking and a small washing, in family, all modern conveniences

Classified Liners.

WANTED—Partners.

WANTED—PARTNERS.
$25,000 will purchase interest in manufacturing business with orders on their books, factory, etc. Take you in on the ground floor. You may hold a salaried position also a directorship. Have the handling of your own money. The only proposition of this kind that has ever before been offered. Delay means that you are missing a great opportunity.
SECURITY SECURITIES CO.,
320 I. W. HELLMAN BLDG.
Phone Home Feld. Sunset Broadway 1223.

WANTED—LIVE, ENERGETIC, PRACTICAL man with about $500 spot cash to join me in established light manufacturing business where the profits are better than 100 per cent. I am establishing; have ample cash but want a good live business partner; my present line in every department store in the city and trade constantly growing; this will be a life-long good thing for the right man, as I have an absolute monopoly in my line that dent with the finest cash trade. I have no time to talk with sightseers, agents and tourists, but will give ample time to any reasonable able, bodied white man who really means business. Address Z, box 85, TIMES OFFICE. 5

WANTED—TO MEET TWO OR THREE persons who can invest $1000 to $2000 each. Can show up the best and safest money making proposition ever offered. Money can be easily doubled in two or three months. Perfect security for money. Address X, box 179, TIMES OFFICE. 11

WANTED—PARTNERS.
Party with $5000 to $25,000 to invest in a proposition that is no fake. All we want to do is to explain the proposition to you and let you make the decision yourself. Large profits and sure to sell. Address EE, box No. 48, TIMES OFFICE. 5

WANTED—PARTNER IN REAL ESTATE BUSINESS.

WANTED: LIVE, ENERGETIC MAN, CONVERSANT WITH COUNTRY PROPERTY, TO HAVE A WELL EQUIPPED, CENTRALLY LOCATED OFFICE. A GOOD OPENING FOR A HUSTLER. ADDRESS Y, BOX 13, TIMES OFFICE.

WANTED—CAPABLE AND EXPERIENCED general real estate man, good salesman, desires to purchase interest in established real estate business of Los Angeles or other good location in Southern California. References exchanged. Address BOX Z, Leadville, Colo.

WANTED—AN ASSOCIATE WITH $2000 TO $5000 cash to invest in a business that will have 3 years' lease, ground floor, Spring st., between Fifth and Sixth, together with opportunity for first-class business man to guarantee investment; answer before Wednesday. Address W, box 146, TIMES OFFICE.

WANTED—PARTY WITH $1000 OR MORE to join in picking on market near-by fine hill acreage property, unequalled for subdivision for residence, pleasure or profit; will guarantee 15 per cent, net profit in 90 days on $1000 investment; bonded guarantee furnished. Address V, box 98, TIMES OFFICE.

WANTED—FIRST-CLASS MACHINIST OR John to go into partnership with man to take active management of garage and auto repair shop. Right man can get ½ interest for this amount. The machinery and business is worth 4 times the amount asked. 734 H. W. HELLMAN BLDG.

WANTED—PARTNER, EITHER LADY OR gentleman, to take one-half interest in well established, light manufacturing and agency business. Owner has more business than can attend to. Only small amount of money required. Further information call at rooms 21 and 22, 332 S. BROADWAY. 5

WANTED—MONEY.
Loan of $9,000 at 7 per cent. net, on prominent corner near 5th and Figueroa sts., by one of our oldest citizens. This is doubly strong, safe and sure. Address Z, box 1, TIMES OFFICE. 5

WANTED—LADY PARTNER WITH SOME capital to assist and equal interest in an up to date clean money making proposition, under canvas going to Nevada; good money right from the start. Write today for interview. Address Y, box 180, TIMES OFFICE. 5

WANTED—IF YOU ARE WIDE AWAKE I can open opportunities for you at once, without cash or can offer you sound investments. Send your name and receive notice of syndicate formed by well-known business man. FRANK N. DOUD, 422-27 Broadway, Akron.

WANTED — A GENTLEMAN OF GOOD address and business qualifications who can make investment of $2500 can find best business opening on the Pacific Coast; this will stand strictest investigation. Address W, box 28, TIMES OFFICE. 5

WANTED—PARTNER; A MAN OF STRICT integrity to take the head of a stock company's business that will make a fortune in a short time; will bear the fullest investigation. References exchanged. $1000 required. Address Z, box 128, TIMES OFFICE. 5

WANTED—WOULD LIKE A GOOD PARTner with $500 to $1000 to join me in a business proposition that I made a success of in the East, and can do the same here; references exchanged. Call at 1331 W. WASHINGTON st.

WANTED—AMERICAN PARTNER TO MAKE much money with a new business, without competition, which is a great success in the East, and can do the same here; references exchanged. Call at 1331 W. WASHINGTON st.

WANTED—PARTNER WITH SOME CASH to join in established mine selling and office duties; references exchanged; good opening for right party, lady or gentleman. Address MINING ENGINEER, box 113, TIMES OFFICE.

WANTED—PARTNER; A GOOD MAN WITH about $600 to buy partner in an established laundry doing good business; this is a good legitimate business which will bear investigation. Address Y, box 17, TIMES OFFICE. 5

WANTED—INVESTMENTS OF $500 AND upwards, in small land syndicate just forming. A good safe buy in which we can make a profit with no risk of money invested. Address EE, box 61, TIMES OFFICE. 11

WANTED — PARTNER TO TAKE HALF interest in good market; doing family trade; fine chance. $150 wanted; can have the inside or out position; good living for two. Address Y, box 34, TIMES OFFICE. 5

WANTED — AN ENTERPRISING LADY wishes to make the acquaintance with a view to sell goods in a mining camp; interests to be reciprocal. Inquire S. SCHMIDT, 405 N. Los Angeles st., city.

WANTED—HONEST MAN WITH $250 half interest in nice office business; guaranteed to net you $100 per month. Call immediately. C. C. COLE, 702 S. Spring, room 208.

WANTED—PARTNER WITH $2000 OR $3000; lady or gentleman, silent or active, in manufacturing of ladies' garments; good money in it. Address X, box 154, TIMES OFFICE.

WANTED—PARTNER FOR ENLARGEment of established business; splendid opportunity for energetic young man with small capital. Address X, box 118, TIMES OFFICE.

WANTED—PARTNER FOR LIVERY BUSIness in near-by town; no better location; cheap rent and long lease; stable well patronized. Call or address 221 E. FIFTH ST. 6

WANTED—PARTNER; WE WISH TO increase our business and want an energetic, responsible man in real estate office; small investment. Address Y, box 56, TIMES OFFICE.

WANTED—Rooms and Board.

WANTED — BY LADY WITH CHILD, board, room and laundry privileges where there is fence-enclosed yard; please state price. Address X, box 122, TIMES OFFICE.

WANTED—ROOM AND BOARD FOR MYself and my two nieces, age 10 and 13, or I can furnish two or more rooms in house occupied and then board with parties. Call or address 130 N. EASTLAKE AVE. 5

WANTED—BOARD AND ROOM BY A LADY near Berkeley Square; east or south of the Square. Address Y, box 46, TIMES OFFICE.

WANTED — ROOM AND BOARD, NICE LOcation, by married couple; state address and terms. Address Y, box 0, TIMES OFFICE. 5

WANTED—CLOSE-IN WESTLAKE DISTRICT, large room and very best table board in refined family, permanent; local references. Address X, box 149, TIMES OFFICE. 5

WANTED—BOARD AND SOME CARE FOR an old gentleman in a quiet home near Los Angeles. Address Z, box 126, TIMES OFFICE.

WANTED—Rooms.

WANTED—THREE OR FOUR-ROOM FURnished flat or connecting housekeeping rooms by permanent party; walking distance; prefer second floor, private entrance; must be modern and clean. Address Y, box 152, TIMES OFFICE. 5

WANTED—THREE LARGE, MODERN, UNfurnished rooms, sink and bath, or small flat; adults; permanent; references exchanged; state lowest rent. Address W, box 76, TIMES OFFICE. 5

WANTED—ROOM WITH GERMAN FAM. lly on quiet street; references exchanged. Address W, box 147, TIMES OFFICE. 5

WANTED—Houses.

WANTED — FURNISHED ROOM; REFINED gentleman wishes nice furnished room near The Times; permanent; state price and particulars. Address W, box 87, TIMES OFFICE. 5

WANTED—Work by the Day.

WANTED — WIDOW WOMAN WANTS housecleaning by the day; no washing. PHONE Exposition.

WANTED—To Rent.

WANTED—TO RENT
For term of years,
a 9-room modern residence.
Must have furnace, and be
West or Southwest,
Small family. Financially responsible.
Phone F242.
Address Y, box 37, TIMES OFFICE. 5

WANTED—TO RENT, REFINED YOUNG couple want small 4 or 5 room modern bungalow in suburbs on high ground; must be large lot or vacant lot adjoining, suitable place for keeping cow and few chickens. Will consider old house if in good repair. Rent must be reasonable. Permanent tenants if suited. Address Y, box 8, TIMES OFFICE. 5

WANTED—WE HAVE BEEN FAIRLY forced to establish a rental department by the large number of calls we have for rental property. We want houses, cottages, bungalows and flats, furnished and unfurnished. List your property with us for quick results. H. W. MARSHALL & CO., 245 Pacific Electric Bldg. Main 6201, F7201. 5

WANTED—TO RENT OR LEASE A SMALL warehouse or about 300 feet of floor space in a warehouse to be used for the purpose of storing miscellaneous paper, making stock, which would be moved when a wagonload accumulated. LOS ANGELES PAPER MFG. CO.

WANTED—WE HAVE FAMILIES WANTing to hire furnished and unfurnished houses and flats in the west and southwest, 3 to 9 rooms; what have you to rent. Call personally. ESSEX REALTY CO., 512-513 Miller Bldg., 450 S. Broadway.

WANTED—IMMEDIATELY, TO RENT OR buy, furnished, 40 to 60-room rooming-house. Lease; downtown or southwest preferred; modern; might consider unfurnished house. Address, with particulars, location, price, etc., F. O. box 853, CITY.

WANTED—TO RENT NEAR CAR LINE, one or more houses together, 20 to 30 rooms, suitable for private school; with half acre or more ground. Address X, WILLAM BRICK, California School, 2948 Lovelace ave.

WANTED—PHYSICIAN WANTS TO RENT, with option of purchasing, a small hotel or large house, 15 to 20 rooms, with some ground, on elevated site, in accessible location, near 7th or 8th sts. Will rent or lease for cash. Address Z, box 145, TIMES OFFICE.

WANTED — TO RENT WINDOW SPACE for finely finished running model of modern Atlantic type locomotive; size of glass case must not exceed 24 inches. Address W, box 38, TIMES OFFICE. 5

WANTED—TO RENT; WE HAVE HUNdreds of calls for houses and cottages which we have been unable to supply. If you will list your vacant property immediately, WILBER, MOORE & CO., 336 S. Hill street.

WANTED—TO RENT ON SHARES FOR nursery, about 5 acres good land in foothills with water, house, chicken ranch, cows, horses and implements; will exchange 5-room house, ½ acre berries, in Orange. BOX 342, Orange.

WANTED—WILL TAKE TWO YEARS' lease on new, strictly modern 7 or 8-room house or bungalow; adults only; one block from car line; any good location. BOX 64, STATION C.

WANTED—TO RENT 5 OR 6-ROOM COTtage; unfurnished; modern, with gas and electricity; yard and place for auto; permanent; reference; adults. Address X, box 5, TIMES OFFICE.

WANTED—LOCATION FOR DRUG STORE; a $15,000 stock; new. What have you? In your reply, give exact location, rent, etc. For 15 days address Z, box 138, TIMES OFFICE.

WANTED—BY MAN AND WIFE (NO CHILdren) a well furnished house, 5 or 6 rooms; will do all the work well and; give price and location; references exchanged. Address Z, box 122, TIMES OFFICE. 5

WANTED—IMMEDIATELY, COMPLETELY furnished modern bungalow with modern improvement; must be in southwest; 2 people; no children, 3 months or more. W. A. LUEY, Hotel Westmoore.

WANTED—TO RENT FLAT OR HOUSE, 7 to 10 rooms, 15 minutes' walk or car from Fourth and Main sts.; would buy furniture. Address W, box 84, TIMES OFFICE. 5

WANTED—WE HAVE DOZENS AND HUNdreds of good tenants looking for furnished and unfurnished houses everywhere; all sizes. See PHOENIX, 202 Grant Bldg.

WANTED—WHAT HAVE YOU FURNISHED or unfurnished to rent? We have many number looking for places. See PHOENIX, 202 Grant Bldg.

WANTED—TO RENT AN UNFURNISHED apartment house or hotel of from 40 to 100 rooms; Rent must not be reasonable. Address ADY, 314 California st.

WANTED—TO LEASE TRACT ABOUT 100 by 200 on Santa Fe or Southern Pacific between 5th and 9th sts. 421 AM. NAT. BANK BLDG.

WANTED—BY GENTLEMAN AND WIFE, for the summer, nicely furnished home in nice neighborhood; board owner for rent. Address W, box 155, TIMES OFFICE. 5

WANTED — 6 TO 8-ROOM FURNISHED cottage, 3 adults, Westlake district, six months' lease; references furnished. Address W, box 9, TIMES OFFICE.

WANTED—OR TO RENT, 6-ROOM FURnished house, modern; piano; reasonable; close in; about $25 or $30. JONES & RYDER LAND CO., ground floor, 225 W. Third st.

WANTED—TO RENT 6 OR 7-ROOM BUNgalow

TO LET—
Furnished Rooms.

TO LET—SHRINERS ATTENTION! HEADquarters; fully furnished apartments for 2 persons; $1 a night each person. 324 South Flower, 312 West 4th, or West Second st. cars; 10 South Beaudry, 1123 and 1141 West First, 10 South Beaudry, 1020 Colton, 1135, 1138 N. North Fremont, 911 Diamond st., 1026 1/2 East 9th, 426 Crocker, 712 Ceres ave., 1132 E. 7th.

TO LET—

HOTEL BRENNAN,
635½ S. MAIN.
New management, elegantly furnished rooms, steam heat; elevator service; modern conveniences; permanent guests and first-class transients.

TO LET—LADY LIVING ALONE HAS TWO connecting rooms, furnished, suitable for two ladies, employed during day; bath, hot and cold water, electric lights, home privileges; can arrange for breakfast if desired; rent $11; clean and new. 417½ S. GLESS ST., Boyle Heights car.

TO LET—FURNISHED ROOMS, SINGLE or en suite, in strictly up-to-date apartment house, rate $1.50 per week and up, all outside rooms, large verandas, walking distance. Call or ring up STETSON TERRACE, 916 W. 1st st. Phone Broadway 625.

TO LET—FINELY FURNISHED LODGE room, at THE BROXBURN, 452 S. Hill st., N.E. corner of 5th. Phone Main 923.

TO LET—1 LARGE FRONT ROOM, ELEgantly furnished, also a large kitchen with sink, gas for cooking, electric light, large shady yard, front and back porch, no objection to children; rent very reasonable, at 1345 E. LOS ANGELES ST. South car.

TO LET—TO ONE OR TWO GENTLEMEN, neatly, newly furnished front room, with private bath attached, in new and modern house, located in southwest, best residence district; reasonable price to permanent party. PHONE 19475 for particulars.

TO LET — VERY LARGE FURNISHED room in expensive private residence, suitable for two or three; every modern convenience; terms reasonable; Venice car. Get at Gramercy. 2257 W. WASHINGTON.

TO LET—FURNISHED ROOMS, SINGLE or en suite, by the day, week or month, at No. 1 Thorton ave., close to the surf, midway between Ocean Park and Venice; also landlady or Adults, room 256 Office Bldg.

TO LET—PARTICULARLY ATTRACTIVE suite of rooms, suitable for 1 or 2 gentlemen; special price to permanent party; beautiful location, facing Westlake Park, convenient to 2 car lines, best hotels and restaurants. 622½ S. ALVARADO ST.

TO LET—A FURNISHED FRONT ROOM in well conducted home; block from Westlake Park; reasonable rent to a permanent party of refinement. Address X, box 62, TIMES OFFICE.

TO LET—PUBLISHED, RESIDENCE 715 rooms, elegantly furnished, complete, modern conveniences, excellent location; to responsible party; will improve; lease for one year's lease if desired; immediate possession. HOME 'PHONE 21240.

TO LET—WITH OR WITHOUT PIANO, you can get the best single room or suite with energetic, refined family; board if desired; no other boarders; by widow of very refined taste and best of board and rooms. See D. L. ALLEN, 111 S. Broadway.

TO LET — I HAVE A LOVELY CLEAN front room, which I will rent with or without board to first-class people. Anyone wanting a quiet place to call 'PHONE Main 8277. Private family. 22 E. 30TH ST. Main car from ar.

TO LET—GRAND VIEW APARTMENTS, just opened, 100 elegantly furnished housekeeping rooms, all modern, quiet, comfortable and homelike places; prices very reasonable; only three blocks from Courthouse. 500 N. HILL ST.

TO LET—HOTEL OHIO, NEW MODERN steam heated throughout, hot and cold water, private and public baths, phone in every room, elevator. 50c to $2 per day, $3 per week up. 217 N. BROADWAY, opp. Courthouse.

TO LET—NEATLY FURNISHED ROOM, private flat, all modern conveniences, $3 a month, reasonable walking distance or 3 minutes' ride to city. 726 STEWART st. Phone Broadway 6257. For particulars.

TO LET—AT 1215 BRIDGE ST., 3 NICELY furnished housekeeping rooms, bay window, screened front room, sink, pantry, gas, electricity; price $14; no children.

TO LET—FURNISHED, ROOMS AND suites for Shriners on Strand, Surf and Place, Long Beach, Cal. P. E. Railway to Get off at MAGNOLIA AVE., three blocks west, one block south.

TO LET—SHRINERS WILL FIND THE desirable, quiet, restful, well-furnished every front rooms in splendid high location, close in, minutes Broadway car. Washington car. 962 ORANGE.

TO LET—MAGNIFICENTLY FURNISHED suite and other rooms, all conveniences, near Westlake; select private home; 2 or 3 car lines; superb view. 2 blocks W. box 140, TIMES OFFICE.

TO LET—THE DORIA APARTMENTS have 4 large well furnished rooms, for light housekeeping, $9 per week; also 1 for the Shriners, $7 per week. 1 block from site; kitchens if desired. Cor. Pico and Union Ave.

TO LET—CLOSE TO WESTLAKE PARK, hotels, and 3 car lines; one sunny furnished housekeeping; also double bedroom, private family; moderate weekly rate. 411 Lake, Phone Temple 258.

TO LET—LARGE NICELY FURNISHED lower room for light housekeeping, $7 per week. Shriners and very attractive grounds. PHONE 29184. 5114 Pasadena ave.

TO LET — WANTED REFINED TO business woman to share large front room; walking distance. Reference exchanged; ROOM 19, A7949. Sunday evening.

TO LET—IN LARGE, BEAUTIFUL private residence, elegantly furnished rooms, single or connecting; beautiful grounds, porches; walking distance from center of city. Call 1125 S. GRAND AVE.

TO LET—NEW HOUSE, 40 SUNNY ROOMS, single and housekeeping, by the day, week or month; reasonable rates to permanent and tourists. THE TEN EYCK, 111 S. Figueroa. 'Phone Broadway 1584.

TO LET—$15, 2 ATTRACTIVELY NEW clean, front housekeeping rooms, no other roomers, 754 RUTH AVE. 'Phone way 3367.

TO LET—Elegantly furnished rooms, $2.50 to $3.50 per week, running water in every room, per fireproof building, EDISON ANNEX, 307 S. Los Angeles st. Phone 7467.

TO LET—2 CONNECTING FURNISHED rooms for housekeeping conveniences, gas, fireplace, bay window, china closet; no children; adults only; $15 a month. 2630 HARVARD BLVD.

TO LET—FURNISHED, LARGE FRONT room, upstairs, light and airy; bath and water any time; cheap to adults; near car. 1441½ N. BEAUDRY AVE. 'Phone Main 8277.

TO LET—NICELY FURNISHED, LARGE front room, adjoining bathroom, also closet, in private family; most sightly location in beautiful Highland Park. 6021 Pasadena ave.

TO LET — AT HIGHLAND PARK, OUR front room with convenient buffet, hot bathroom adjoining; private family; no adults. Phone East 1763. 5039 Monte Vista st.

TO LET—IN HIGHLAND PARK, 5 NICELY furnished rooms in bungalow, gas plates, large porch, bath, between 2 car lines; adults only. 229 W. AVE. 52.

TO LET—IN CHARMING PRIVATE HOME in beautiful Westlake, large and small chamber; also smaller one and breakfast room; will let by the week. Phone Main 2571.

TO LET—PLEASANT ROOM, NEWLY furnished, with private family; walking distance and half block from car. Good attention; attractive surroundings. 1346 WEST 7TH.

TO LET — 3 ROOMS, FURNISHED or housekeeping, with private entrance, cottage, 5 minutes' walk from Broadway car, take Angels' Flight; rooms can be had Monday, at 317 S. BUNKER HILL.

TO LET—340½ W. 7TH ST., SECOND FLOOR sunny front room, clean and comfortable, hot water, electric lights and bath; breakfast if desired, private family.

TO LET—COSY FURNISHED ROOM in Westlake district, reasonable; private family, references. Telephone (S.S.) 6846.

TO LET—IN COTTAGE, NEAR IN, housekeeping room, with small kitchen and sun all day. Separate entrance. Call Price $15. 425 S. GRAND AVE.

TO LET—A LARGE FURNISHED front room on lower floor, front of private house. 433 S. FREMONT.

TO LET—CHATEAU FRONTENAC, 448 S. Flower, large, well furnished, inside rooms, hot and cold water in room, steam heat, price reasonable.

TO LET—FURNISHED FRONT telephone, bath, running water, walk from Second and Spring. 18 ST.

TO LET—2 ROOMS FURNISHED housekeeping, overlooking Westlake, bath, hot water, $12 per month; no children required. MAIN 1726. 429 PARK VIEW.

TO LET—228 W. FIRST. THE WARDROBE, adjoining Fitzroy building, choice rooms, $1 week; large outside closet.

TO LET—FOR $1 A DAY YOU CAN have an outside room, beautifully furnished, with elegant hotel service. 708 W. SEVENTH.

Classified Liners.

TO LET—
Furnished Rooms.

TO LET—HOTEL ROOKWOOD, 750 SOUTH Olive, new modern furnished rooms with tile and cold water. 'Phones in rooms. Rates $1 a week up.

TO LET—ROOMS IN A NEWLY FURNISHed flat with all conveniences at reasonable price; no sign. Call at 1119 S. FIGUEROA.

TO LET—4-ROOM COTTAGE, FURNISHED, in the rear, $25; also unfurnished and furnished rooms at 1021 S. MAIN. Call at noon. Also furnished rooms at 1052 S. MAIN.

TO LET—4 SINGLE, PERFECTLY CLEAN rooms, newly furnished, in private family; 4th and Fremont. PHONE BROADWAY 6.

TO LET—$10; TWO NICE SUNNY BASEment rooms, furnished for housekeeping; also furnished for cooking, large storeroom; no children. 1153 S. Hope st.

TO LET—IF YOU WANT A NICE ROOM or suite of rooms (with or without board,) go to ROSE VILLA, 1013 Lincoln st. all modern conveniences. Popular prices.

TO LET—LARGE, SUNNY, ELEGANTLY furnished front room, private porch, modern, $7 per month; will furnish for housekeeping; Temple Traction line. 1364 GEORGIA.

TO LET—THE DETROIT, 332 S. HOPE; high ground, close to Angels Flight, 10 minutes' walk from Broadway; all outside rooms.

TO LET—3 PRIVATE ROOMS, NICELY furnished for housekeeping; modern in every way; half of cottage. Take Maple-ave. car to San Pedro car. $15 E. 21ST ST.

TO LET—ROOM WEST SIDE IN MODERN home during Fiesta; easy walking distance to Broadway. Address X, box 75, TIMES OFFICE.

TO LET—SMALL ROOM FURNISHED FOR housekeeping, with conveniences for washing and ironing; will rent to single lady employed, $8 per month. 1134 S. OLIVE ST.

TO LET—HALF OF DOUBLE COTTAGE, 4 or 5 rooms, neatly furnished for housekeeping; modern conveniences. 1741 NEW ENGLAND AVE. 'Phone West 4892.

TO LET—TWO ELEGANTLY FURNISHED front rooms; also 2 suites for housekeeping; and sunniest rooms in the city, close to cars; rates reasonable. 406 TEMPLE ST.

TO LET—FURNISHED ROOMS, MODERN in every respect, $2 per week and up, one block west of Main car line. THE BEWARD, 412 Temple st.

TO LET—4 ROOMS, BATH, GAS, IN COTtage, nicely furnished; sell furniture on easy terms; close in, low rent; adults only. today. 523 S. FLOWER.

TO LET—GRIFFIN AVE., NORTH, 142 2 or 3 furnished rooms to let, light housekeeping; also single rooms from $1.50; use of parlor.

TO LET—$12; 3 PLEASANT FURNISHED rooms for light housekeeping; bath, gas, private entrances, half block from Central car line. 347 E. 36TH ST.

TO LET—TWO FRONT CONNECTING rooms for housekeeping; phone and bath; use of porch and yard, private home; $17.50 per month, gas included. 1217 S. OLIVE.

TO LET—LARGE, SUNNY FRONT ROOM, nicely furnished, high elevation; three car lines, close in. Inquire 1255 BELLEVUE AVE.

TO LET—1 OR 2 LARGE PLEASANT rooms, running water, private residence, nice surroundings, reasonable, block to 3 cars or store. 1222 W. 25TH.

TO LET — 2 OR 3 FURNISHED HOUSEkeeping rooms, piano, elegant home, large lawn, trees, flowers. Phone Main 1417.

TO LET—ONE-HALF COTTAGE, 3 ROOMS, bath, pantry, gas and electricity, $12.50 per month. 1764 ARAPAHOE ST. Washington or Santa Monica car. 'Phone West 7504.

TO LET—UNFURNISHED TWO ROOMS, bath, telephone, business block, southwest, fine location for hairdressing, manicuring, etc. 1

TO LET — 3 UNFURNISHED SUNNY rooms, pleasant surroundings, bathroom, telephone, walking distance; price $15. Apply 130 E. PICO ST.

TO LET—2 LARGE SUNNY UNFURNISHed rooms for light housekeeping. 224 S. OLIVE ST. 'Phone 6273.

TO LET—4 ROOMS OF A DOUBLE COTtage; gas and electricity. Water paid. $15. Call BOYLE AVE.

TO LET—ROOMS, WITH OR WITHOUT board. 762½ MERCHANT, block west of Central.

TO LET — UNFURNISHED, 3 MODERN rooms, new, 2nd floor, for housekeeping; no children. 242 S. FREMONT ST.

TO LET — UNFURNISHED, THREE FRONT rooms, bath, telephone, gas, $12 per month. 515½ TEMPLE.

TO LET — 4, 3 ROOMS UPSTAIRS FOR adults, walking distance. 637 N. BUNKER HILL AVE., house open.

TO LET—4 ROOMS, MODERN CONVENIences, $16; no children over 1 year. 2083 MAPLE AVE.

TO LET—UNFURNISHED ROOMS FOR housekeeping, close to cars, $15. PHONE TEMPLE 267.

TO LET—4 UNFURNISHED ROOMS. CALL N. FREMONT.

TO LET—4 FURNISHED ROOMS, $9 per month. 229 W. 16TH ST.

TO LET—
Furnished or Unfurnished.

TO LET—ESPECIALLY PLEASANT SUITE of 3 or 4 rooms, unfurnished or partly furnished; gas, electric light, bath, clean and modern; fine locality, 20 minutes from business center. HOME 'PHONE 19236.

TO LET—$15, 3 ROOMS, SCREEN PORCH and bath, partly furnished, walking distance, high and healthy, unfurnished, $12. 1219 W. 3RD ST. Phone Broadway 2614.

TO LET—2 LARGE SUNNY ROOMS, CLOSE in, southwest, furnished or unfurnished, in private home on beautiful street. PHONE WEST 3146.

TO LET—FURNISHED AND UNFURNISHed, rooms for housekeeping; walking distance. 333 S. FIGUEROA.

TO LET—4 ROOMS, FURNISHED OR UNfurnished on first floor at 1349 S. MAIN.

TO LET—FURNISHED OR UNFURNISHED, suite of 2 or 3 rooms, convenient location. 2407 S. GRAND AVE.

TO LET—
Flats.

TO LET—221 E. 12TH ST., $18; BEAUTIFUL 5-room sunny flat, suitable for room renting; no children. Phone HOLLYWOOD 1394.

TO LET—$16, 5-ROOM FLAT AT 1005 Diamond st., and $15, 4-room flat at 806 E. Eighth st. T. WIESENDANGER, 207 S. Broadway.

TO LET—CLOSE IN ON THE HILL, MODern, sunny, 4-room flat, unfurnished, bath, instantaneous heater, separate entrance. 146 N. FLOWER, near First.

TO LET—TWO 4-ROOM FLATS, UPPER $25, lower $27.50, water included. 1143 Maple ave. Apply to DODD, 623 S. Spring. 5

TO LET—4 UNFURNISHED ROOMS WITH bath. Home phone A8440. Griffith ave. and 18th.

TO LET—5 AND 6-ROOM FLATS, MODERN, sublet ing permitted without children. Owner, 854 WESTLAKE. E2377.

TO LET—ELEGANT TWO FLAT HOUSE, 9 rooms, all up to date, 1420 South Flower. Inquire 1347 SOUTH OLIVE.

TO LET—MODERN CLEAN FOUR-ROOM lower flat; very close in. Only sixteen. See it. High, healthy. 203 N. HOPE.

TO LET—UNFURNISHED 5-ROOM FLAT, bath, electric light. 823 S. FIGUEROA. Apply at 829 S. FIGUEROA.

TO LET — $22, NEW 5-ROOM COTTAGE flat, all modern, gas range, 148 W. 22nd st. Inquire 502 W. 22ND ST.

TO LET—ELEGANT FOUR-ROOM FLAT, wall beds, etc., on beautiful Palm Drive. Inquire 2511 S. HOPE ST.

TO LET—A SUNNY 5-ROOM UNFURNISHed flat, 917 VALENCIA ST., no children; rent $25.

TO LET—3-ROOM FLAT, FURNITURE FOR sale, 4 blocks from 1st and Broadway, rent $9. 119 N. BUNKER HILL.

TO LET—NEW MODERN FLAT, 4 ROOMS and bath, corner 12th and Crocker. Phone MR. RASCH, A4720.

TO LET—3-ROOM FLAT WITH BATH, ETC. 1816 Bridge st., $12 per month. Inquire 349 S. LOS ANGELES ST.

TO LET—SANTEE, 1723½; A NICE SIX-room upper flat, with all modern conveniences; rent $21; water paid.

TO LET — OVERLOOKING WESTLAKE Park, 6-room flat, 602 ALVARADO; most beautiful in city. E1657.

TO LET—3-ROOM FLAT, LIGHT AND SUNny, newly tinted walls and newly finished floors, strictly modern in every respect with all conveniences; price $29. Phone 8825. C. J. DURKEE, 709 W. 1st, only 5 blocks from 1st and Broadway.

TO LET—6-ROOM MODERN FLAT, JUST like new, fine street, east and south exposure, 8th car pt. st. car, rent reasonable. 819½ Golden ave., key 817, PATTERSON-RICHARDSON CO., 415 Union Trust Bldg. F1257, Main 2960.

TO LET—MODERN 7-ROOM UPPER FLAT 1460 Bond st., south and west exposure; price $30 per month. BYNON & KIMBALL, 409-10 W. Heliman Bldg., Main and 4th sts. F1461, Main 6168.

TO LET—A BRAND NEW UPPER FLAT, 4 rooms and bath, hot and cold water, large closets, buffet with mirror, cabinet kitchen, 3134 Hilton ave., rent $18, water paid. H. J. SCHAPER, 400 Fay bldg.

TO LET — ELEGANT 6-ROOM LOWER flat, bath, hardwood floors, beamed ceilings, gas and electric fixtures, hot water; finest flats in the city; rent $35. 711 VALENCIA ST.

TO LET—3-ROOM, NEW, MODERN FLAT, clean, airy, good car service; furnished, $20; unfurnished, $15; water, two adults; no dogs. 150 W. 33D ST. Inquire rear, Flat 5.

TO LET—FLAT, ONE UPPER FLAT OF 7 rooms, bath, etc., or one 4-room flat and one 3-room flat with flowers and fruit. Rent reasonable. DENNIS-TAYLOR CO., 228-238 Byrne Bldg. A3744.

TO LET — ONE OF OUR BEST 5-ROOM flats, 307 Pavilion Place, between California and Temple st. gas range, furnished, bath, water paid. HUBBELL, 542 Bullard Bldg.

TO LET — WE HAVE SEVERAL NEW flats in the southwest, they are worth investigating. WISLER, MOORE & CO., 610 S. Hill st.

TO LET—CLOSE IN, EXCEPTIONALLY good neighborhood, nice 5-room flat 543 HOPE; also 4-rooms, 402 FREMONT AVE.

TO LET—3-ROOM FLAT APARTMENTS, 934 Diamond st., walking distance. Inquire in premises or 931 BUENA VISTA. 'Phone 10671 Broadway 4246; no objection to children.

TO LET—ELEGANT 4-ROOM FLATS with 3 WALL BEDS, making them equal 7 rooms; finest views in city; $25 to $35. 1241 ARGUELLO ST.

TO LET—251 N. FLOWER, 5-ROOM FLAT unfurnished, hot water, gas range, new house, has electric light, private bath, summer rates, $25; walking distance.

TO LET—MODERN 6-ROOM COTTAGE flat, close in, high class neighborhood, 944 Grattan st., rent $30; take W. 9th st. car, all modern conveniences.

TO LET—ELEGANT UPPER MISSION flat, hardwood floors; vacant April 1; may be seen now. 632 S. Bonnie Brae. Owner, 500 S. BROADWAY.

TO LET—$27.50; MODERN 6-ROOM FLAT, 1402 Bond st.; walking distance; all conveniences. Inquire at 1417 SANTEE ST.

TO LET—FOR THE 15TH INST., A BEAUtiful 6-room flat, furnished, walking distance. Call 625½ S. FLOWER ST., between 6th and 7th.

TO LET—BY PRIVATE FAMILY, 4-ROOM unfurnished flat, with modern conveniences and exclusive use of large barn, 1251 S. OLIVE.

TO LET—ELEGANT FLAT, SUNSET BLVD. 'PHONE OWNER, TEMPLE 128.

TO LET—
Furnished Flats.

TO LET—FURNISHED.
FIVE-ROOM FLAT IN THE WESTLAKE DISTRICT.
For 3 months commencing June 1 to 15, an upper single flat of 6 rooms to rent. In Westlake district, east exposure, sunshine all day.
A high-class home, to rent because parties are going East for the summer.
Couple preferred who will guarantee good use of furniture.
Phone for, or correspond with owner, X, box 28, TIMES OFFICE.

TO LET—6-ROOM MODERN, COSY AND cheery flat, finely furnished, in brand new and high-grade furniture and complete furnishings, with piano and sewing machine; a rare chance to neat parties, of care; preferably 2 or 3, and to whom will give low rent; going east this week. 729 W. 11TH ST.

TO LET—CHOICE FURNISHED FLAT AT 732 Lake st., ½ block from Westlake Park; 5 rooms and bath, southern exposure, choice surroundings, $30. 1411 LATTE. Owner, 619 Chamber of Commerce Bldg. Sunset Broadway 1533, Home 16228.

TO LET — ELEGANT FURNISHED FLAT for four months, fine street, entire lower floor, lawn, flowers, rent very reasonable. PATTERSON-RICHARDSON CO., 415 Union Trust Bldg. F4237, Main 2960.

TO LET—FOR THE SUMMER, BEAUTIfully furnished flat, everything new and modern; owner going away until October; rent very reasonable. 1027 TURNER, RICHARDSON CO., 415 Union Trust Bldg. F4237, Main 2960.

TO LET—1348 S. FIGUEROA, HOUSEKEEPing suite of 4 rooms, suitable for 3 or 4 parties, most beautifully and completely furnished, also lovely single rooms; lowest rates.

TO LET—WESTLAKE DISTRICT, HANDsomely furnished 6-room flat, near Westlake Park, modern building, rent reasonable, will lease. 746 S. BONNIE BRAE. Phone E2701.

TO LET—FURNISHED FLAT, ALL MODern conveniences, $11 per month; also furnished rooms, very cheap. 715 E. WASHINGTON.

TO LET—ELEGANT, NEW, SUNNY UPper 7-room flat, strictly modern, close in; adults, permanent tenants. OWNER, 744 S. Figueroa.

TO LET — 4-ROOM FURNISHED FLAT, gas, electric lights, bath, etc., good location, low rent to good tenant. Inquire 2806 CENTRAL AVE., or phone South 3776.

TO LET—CLEAN, NICELY FURNISHED 5-room flat, during Fiesta or longer, walking distance; accommodation for six people; no children. Phone WEST 2790.

TO LET — 807 S. FIGUEROA, MOST ELEgant flat in city, furniture for sale; everything new and elegant, at a sacrifice; in less than a month. Call afternoons.

TO LET—MODERN MISSION FLAT, IN Westlake district; large rooms, hardwood floors, 622 Bonnie Brae st. Inquire 1633 OLIVE ST.

TO LET—COMPLETELY FURNISHED, INcluding piano, modern 6-room upper flat, good location, walking distance. 1052 INGRAHAM.

TO LET—SHRINERS, COMPLETELY FURnished house, accommodate 7, close in, only $25 week; single rooms, 75c. 208 W. WASHINGTON.

TO LET—4-ROOM FURNISHED FLAT, modern, 2 wall beds; adults only; $35. 2610 PALM DRIVE.

TO LET—A MODERN 6-ROOM FURNISHed upper flat, reasonable rent to right party. 1030 SAN PEDRO.

TO LET—MODERN 4-ROOM FLAT, PIANO, gas range, instantaneous heater, etc. Rent $32.50. 2618 W. EIGHTH.

TO LET—TO RIGHTS, FURNISHED HOUSE, accommodate 6 two weeks. Address 1313 W. 9TH.

TO LET—3-ROOM FURNISHED FLAT; A snap, going East, must sell at once. 2245½ CLAY ST.

TO LET—
Apartments—Furnished.

TO LET—1243 W. 6TH ST., THE YULE, furnished, 2 and 3-room apartments, $16 to $25. All new. 'PHONE E2041.

TO LET—THE CLEMENT APARTMENTS. Suites with kitchen and single rooms; fine location. 1846 S. FIGUEROA.

TO LET—PITTINGER, 244 S. FIGUEROA, 2 and 3-room apartments, private bath, new house.

TO LET—FURNISHED APARTMENTS, $12 per month, walking distance. 741 TEMPLE ST.

TO LET—
Apartments—Furnished.

TO LET—
UNFURNISHED APARTMENTS.
We have for rent three modern, up-to-date apartments including bath, hot and cold water, two Marshall-Stearns folding beds, cabinet kitchen, gas range and combination dining-room center table.
Handy to best car lines in city.
2 rooms each at $16 to $18.50 per month for permanent tenants.
1905 Hoover st.
HERON & DE LA VERGNE,
300 Grant Bldg.

TO LET—APARTMENTS, FURNISHED.
THE MAYFAIR,
Located inside of St. James Park.
Los Angeles' most exclusive and most modern apartments are now completed, furnished and in operation; being inside of St. James Park, one of Los Angeles' most exclusive residence centers. All outside rooms, in suites of from two to six, with baths. Steam heat, furniture and furnishings the best; artistic in all appointments; servants' quarters. Open for inspection.
THE MAYFAIR APARTMENTS,
No. 49 St. James Park.

TO LET—AT THE KENWOOD, 942 SANtee st. near 10th; 3-room suites with buffet kitchens, furnished complete for housekeeping; also 1 room suite with private bath; every room bright and cheery; pleasant verandas; everything clean; electric lights and hot baths free; quiet street, but close to business, being only 10 minutes' walk to business center; summer rates; investigate and you will find the most for the money in the city. Take Main st. or Maple ave. car.

TO LET—FURNISHED 2 OR 4-ROOM APARTMENTS, GRAND OPENING OF THE UPP.
1147 and 1149 W. First, corner Boylston, new building, elegant new furniture; high altitude, above the dirt and dust; no sand, no bugs, very healthy and sightly; large sociaty hall; all large rooms, hot water, free; close in; walking distance; both phones free; all sunny rooms; electric light, bath, gas, janitor, large kitchen range; roof observation; $21 to $35. For health and comfort examine THE UPP.

TO LET—FOR $15 MONTHLY YOU CAN ALWAYS rent housekeeping APARTMENTS, furnished complete, 3 rooms, phone, bath, hot water, gas range, 334 S. Figueroa, 812 W. Fourth, 102 S. Beaudry, 150 N. Beaudry, 1020 Colton, 1135 to 1141 W. First, 223 N. Fremont ave., 911 Diamond, 712 Ceres, 636 Crocker, 1003 to 1011 E. Ninth sts.; also flats and residences for rent. T. WIESENDANGER, 207 S. Broadway.

TO LET—THE BIXEL APARTMENT, 616 and 618 Bixel st., the finest location in the city, all outside rooms in suites of 1 to 5, private baths, phones and conveniences, steam heat, new furniture and located on the highest point in the city, giving a grand view of the mountains and ocean; if you are interested, call at THE BIXEL, phone Home Ex. 744, Main 6081.

TO LET—DON'T CARE WHERE YOU GO you cannot rent as fine an apartment, completely furnished, new, as is offered right here in Los Angles for $14 monthly; at 919 Diamond st., 836 Crocker st., 1132 West First st.; $16.50 at 812 W. Fourth; $12.50 at 334 S. Figueroa, 204 N. Fremont, 1141 W. First, 150 N. Beaudry, 1020 Colton st. 'PHONE 2043.

TO LET—NEW 3-ROOM APARTMENTS, elegant furniture, never used, $22.50 month to permanent tenants; large kitchen, two outside doors to each suite, sunny, airy, nothing like it in the city like them. Close in, hill section. M'PHAIL APARTMENTS, 212 North Grand ave.

TO LET—
GOLDEN WEST,
917 W. FIFTH.
Near Figueroa, elegantly furnished 3-room housekeeping suites, private baths, everything complete; 3 minutes from Broadway; by week or month; summer rates.

TO LET—
THE LAURIE.
Located in beautiful southwest, just opened 3-room apartments, large, airy outside rooms, private bath with each suite; from $25 to $30 a month. Phone West 6317. 1235 ELDEN AVE.

TO LET—
THE PERCIVAL,
COMBINED HOTEL AND APARTMENTS,
545 S. HILL ST.
SEE OUR AD. ON PAGE 2, PART I

TO LET—ABERDEEN APARTMENTS, 838 Potter Park ave., 4 rooms, bath and Figueroa; new home, just opened; 2 and 3 rooms with bath and single rooms; also lower floor rooms, suitable for two, with buffet kitchen. MRS. IRWIN, prop. 'PHONE 10965.

TO LET—NETHERWOOD APARTMENTS, 2607 S. Grand; very pleasant housekeeping suites of 2 or 3 rooms, in quiet, refined house, desirably located, about 5 minutes to Broadway by cars; also single rooms; reduced summer rates.

TO LET—GRAND VIEW APARTMENTS, just opened, 100 elegantly furnished housekeeping rooms, all modern, quiet, comfortable and homelike places; prices very reasonable; only 3 blocks from Courthouse. 500 N. HILL ST.

TO LET—2 ROOMS AND BATH, NEW, modern apartments, completely furnished with Marshall-Stearns furniture; have the conveniences of a 5-room flat; summer rates $18 to $20 per month. Apply at No. 1421 W. 10TH ST.

TO LET — THE ALTONA APARTMENTS, COR. 8TH AND FIGUEROA, 2 AND 4 ROOMS, WITH BATH AND BUFFET KITCHEN; ALSO SINGLE ROOMS AND SUITES, WITH PRIVATE BATH. BROADWAY 515.

TO LET — NEW APARTMENTS AT 720 Beacon st., in Westlake district (the Oliver,) can be had either in 2 or 3 rooms, furnished, all modern improvements; flat elevation. Call any afternoon between 1 o'clock and 6.

TO LET—
THE HARGRAVE,
142 S. Figueroa.
Beautiful, new, sunny suites, hot and cold water, private bath, nicely furnished; roof garden room. HOME A5405.

TO LET—THE DOUGLAS APARTMENTS ARE NOW OPEN; ELEGANTLY FURNISHED AND UP TO DATE 2 AND 4-ROOM SUITES; BATHS AND TELEPHONE. W. 10TH ST., COR. FLOWER. PHONE 5967.

TO LET — MODERN HOUSEKEEPING apartments, furnished complete, new, nice, on W. second st., car line, high ground; large yard, flowers, fine view, sunny, homelike and only $15 a month. 1133 W. FIRST ST. 31

TO LET—3 LARGE OUTSIDE ROOMS, BUFfet kitchen, screen porch, porcelain bath, instantaneous heater, phone, complete housekeeping. Summer rates. 942 FRANCISCO ST. Just off Figueroa.

TO LET—THE MONTALVO, 632 KIPP ST., 1 BLOCK WEST OF FIGUEROA, NEAR 7TH; SINGLE ROOMS AND APARTMENTS COMPLETE FOR HOUSEKEEPING; NEW, CLEAN; ALL OUTSIDE ROOMS.

TO LET—
KAISER APARTMENTS.
Strictly first-class.
Large open verandas.
1126 S. GRAND AVE.
F9639. Broadway 3530.

TO LET—$15 MONTHLY, 3 ROOMS, FURnished complete, nice bath, phone, gas range, close to center, no car fare; less than 10 minutes' walk from Third and Broadway, 334 S. FIGUEROA ST.

TO LET—NEATLY FURNISHED SUITE, consisting of parlor and one or two rooms; all modern conveniences; reasonable walking distance or short ride to city. Far particulars 'PHONE BROADWAY 2467.

TO LET—SUITE OF ROOMS, NICE HOMElike place, home cooking, bath and phone, New England house. 1409 S. HOPE ST. 16

TO LET—GARVANZA VILLA, AVENUE 63, Ostrich Farm or Church of Angels car on Main st. Delightful location; fine board.

TO LET—THE MARION, 953 S. HILL, A new private boarding house; home table, suite with private bath; other rooms.

TO LET — NICELY FURNISHED ROOMS, convenient to 3 car lines, near home restaurant. 1217 MAPLE AVE.

TO LET—LARGE ROOM, WITH OR WITHout board; private family; 2 car lines. HOME PHONE 61237.

TO LET—1 OR 2 NICELY FURNISHED rooms, breakfast and dinner if desired. 1023 S. BURLINGTON.

TO LET — BEAUTIFUL BAY WINDOW room, with excellent board, reasonable, close in. 923 S. FIGUEROA.

TO LET—VERY DESIRABLE ROOMS AND board, delightful home. 1040 W. 11TH; adults only.

TO LET—AT THE LIVINGSTONE, OUTside rooms, good table, homelike place. 633 S. HILL.

TO LET—ROOM AND BOARD IN PRIVATE house, Westlake Park district. PHONE E2190.

TO LET — ROOM AND BOARD, GOOD home cooking, $6 week up. 754 SOUTH HILL ST.

TO LET—LARGE AIRY ROOM WITH board, $4.50 per week. 1253 W. FIRST. Phone Main 8.57.

TO LET — ROOMS WITH OR WITHOUT board, 762½ MERCHANT, block west of Central.

TO LET — OUTSIDE ROOMS, WITH OR without board or light housekeeping. 1561 PENNSYLVANIA AVE.

TO LET—ROOM AND BOARD, PRIVATE family, $5 per week. 226 W. 28TH.

TO LET—BOARD AND ROOM TO A FEW gentlemen, at 1013 LAKE ST.

TO LET — ROOMS, WITH OR WITHOUT board. 237 W. AVE. 55.

TO LET—
Apartments—Furnished.

TO LET—WESTLAKE DISTRICT, BEAUTIful, sunny, modern 2, 4 and 5-room apartments, furnished or unfurnished; rent moderate. 839 GRAND VIEW ST. Phone E1253.

TO LET—706 W. FIRST ST., SELECT FURnished apartments on the hill, to strictly select families; rents very reasonable; inspection invited; cars pass the door.

TO LET — HOPE APARTMENTS, 2622 S. Hope, furnished suite of 2 rooms, buffet kitchen and private bath, 1 block from Grand ave., 15 minutes to business section.

TO LET—FURNISHED APARTMENT SUITable for a couple or single person of 1 room and buffet kitchen; everything modern and homelike. Call Monday, 421 S. HOPE ST.

TO LET—THE MAPLEWOOD, 912 MAPLE ave., nice housekeeping rooms; also single rooms, modern in every respect, running water, gas and electricity in every room.

TO LET—THE ROYCROFT, 928 W. SIXTH. New and modern housekeeping apartments with private baths, hot water all the time, steam heat, close to business center.

TO LET—2 FURNISHED HOUSEKEEPING rooms, bath, gas, electricity, private front and back entrance, modern conveniences, 903 E. 28TH ST., cor. Griffith.

TO LET—2-ROOM FURNISHED APARTment, east front, corner, elegantly furnished; all outside rooms, private bath. 831 FRANCISCO ST., block west of Figueroa.

TO LET—MODERN, THREE-ROOM FLAT, furnished, private bath, 961 ALBANY ST. Key at 1421 WEST 16TH ST. Phone Broadway 2903. Adults only.

TO LET—AT CASTLE CRAIG, SOUTHWEST corner 2nd and Olive, strictly modern furnished apartments, two minutes' walk from Broadway. PHONE A8924.

TO LET—2-ROOM HOUSEKEEPING SUITE all conveniences, single rooms, 1 block west of Central ave. 647 KOHLER ST. Broadway 2534.

TO LET—B. C. APARTMENTS, 3 ROOMS furnished, private bath, reasonable rent. 1362 WRIGHT ST., near Pico. Home A4070.

TO LET—DUNSTAN APARTMENTS, 116 S. Figueroa st., two rooms and alcoves, nicely furnished, south exposure, five minutes' walk to Broadway; summer rates.

TO LET—ONE 2 AND ONE 3-ROOM SUITE, furnished for light housekeeping, very desirable and reasonable. 106 N. HOPE. Home phone 6922.

TO LET—FURNISHED BUNGALOW IN S.W. Part reserved by physician; remainer at reduced rent by who will answer telephone. B2193 or WEST 2734.

TO LET—NEWLY FURNISHED APARTments, with private kitchen and gas range, private bath and 'phone. 329 W. WASHINGTON.

TO LET—TWO ELEGANTLY FURNISHED front rooms; also 2 suites for housekeeping; cleanest and sunniest rooms in the city, close in; rates reasonable. 406 TEMPLE ST.

TO LET — THE ARDMORE, 941 POTTER Park, beautiful housekeeping apartments; reasonable rates; walking distance. HOME E2411.

TO LET—$25 MONTHLY, 5-ROOM FLATS at 1027 and 1029 West Diamond st., completely furnished and modern. T. WIESENDANGER, 207 S. Broadway.

TO LET—NEW 3-ROOM APARTMENTS, elegant furniture, never used, $22.50 month to permanent tenants; large kitchen, two outside doors to each suite, sunny, airy, nothing like it in the city like them. Close in, hill section. M'PHAIL APARTMENTS, 212 North Grand ave.

TO LET—
GOLDEN WEST,
917 W. FIFTH.
Near Figueroa, elegantly furnished 3-room housekeeping suites, private baths, everything complete; 3 minutes from Broadway; by week or month; summer rates.

TO LET—
THE LAURIE.
Located in beautiful southwest, just opened 3-room apartments, large, airy outside rooms, private bath with each suite; from $25 to $30 a month. Phone West 6317. 1235 ELDEN AVE.

Classified Liners.

TO LET—Houses.

TO LET—
6-room cottage, City View ave., $13.
6-room cottage, Defiance st., $18.
5-room cottage, W. 30th st., $18.
4-room cottage, Central ave., $20.
5-room cottage, E. Eighth st., $25.
9-room cottage, El Molino st., $25.
6-room cottage, W. 22d st, $30.
4-room bungalow, W. 36th st., $25.
8-room bungalow, Pasadena ave., $27.
6-room 1½-story, Flint ave., $35.
7-room, 2-story, Dalton ave., $25.
8 rooms, 2-story house, Toberman, $40.
9 rooms, 2-story house, Oak st., $50.

JONES & RYDER LAND CO.,
Ground Floor. 215 W. Third st. 5

TO LET—
Good 8-room house, Boyle Heights, on Mott av., just off of First, $25.00, water paid.
Good 6-room house, close in, on Santee, $20, water paid.
EQUITABLE INVESTMENT CO.,
Phone A6296. Main 6180. 702 S. Spring. 5

TO LET—
$25—718 Ottawa, 6-room house.
$18—4-room flat, 203 N. Hope.
H. P. ERNST, room 313 Tajo Bldg., cor. First and Broadway. 5

TO LET—9-ROOM MODERN HOUSE, Westlake district, 1047 Westlake ave., 5 bedrooms, oak floors, lavatory, furnace, beautiful lawn. D. C. WHITTEN, 821 Westlake ave. Phone E2340. 4

TO LET — NEW 4-ROOM COTTAGE, NICE view, and lawn, 2 porches, only $10 per month; 507 LORENA ST.; take Euclid ave. car, get off at Lorena, walk 2 blocks north. Home phone 4129. 9

TO LET — HOLLYWOOD, FURNISHED bungalow, entire or en suite, southwest, elegant residences surround, cheap; also unfurnished rooms, best location; team, twice phone carriage. Phone WEST 1823. 5

TO LET — REASONABLE, 7-ROOM COTTAGE, unfurnished, large lot; also 5-room furnished bungalow, new, modern conveniences. Telephone SOUTH 2917, or, after Sunday, West 537. 4

TO LET — WE HAVE THE HOUSE YOU want on our rental list, furnished or unfurnished. If you own houses, flats or stores, list them with us, and we can rent them for you. DICKINSON & DEZENDORF, 331 S. Hill st.

TO LET—A FINE 8-ROOM HOUSE, CLOSE in; nice yard; rent $40. 329 S. Hill street.

TO LET — ALL OR PART OF MODERN 7-ROOM STORY AND HALF COTTAGE, 1301 PENNSYLVANIA AVE.; AT FOR R.R. MAN; IT CALL LIMITS. BOYLE 836 OR HOME 6038.

TO LET—5-ROOM COTTAGE, GARVANZA, $16; 3 rooms, half cottage, $10; Douglas; 6 rooms, Kensington, upper flat, $20, close in, northwest. MRS. LADDS, 1219 Temple st.

TO LET—MODERN 6-ROOM COTTAGE near Washington and Hoover sts.; want good tenant who will care for lawn and flowers. 1920 DORIAN PLACE. 'Phone B9792.

TO LET—BEAUTIFUL, NEW, 5-ROOM house, 1639 WILTON PLACE near 16th; front and back garden; latest improvements, $1200, evenings.

TO LET—WELL FURNISHED UPSTAIRS room, suitable for two gentlemen or ladies, or man and wife, in private family. Inquire 1218 S. Olive. 5

TO LET — SAN PEDRO ST., NEAR 36TH, 6-room house, $12; 7-room house, on Wood-lawn ave., near 29th, $25. WEIT & CO., 636 S. Spring st. Phone F1709. 9

TO LET — AT HOLLYWOOD, A 6-ROOM bungalow, all modern conveniences; ½ block from the car line. Apply to the owner, on PROSPECT and SERRANO AVE. 6

TO LET — LARGE 6-ROOM COTTAGE, close in, arranged for renting, 3 rooms, with barn, $25 month. 1920 OAK, near Washington. Phone A7232. 5

TO LET — NEW 5-ROOM MODERN HOLLOW-tile brick cottage; corner 23rd and Congress st.; cove ceilings; swell district. TELEPHONE A7102. 5

TO LET — MODERN, NEW 5-ROOM BUNgalow, $25, water paid. Apply to OWNER, 124 E. 36TH ST.

TO LET — PASADENA HOMES AND BUNgalows, $30, $35, furnished and unfurnished. FRANK C. PLATT, 2 South Raymond ave., Pasadena. 6

TO LET—LIST YOUR FURNISHED AND unfurnished houses, cottages, flats and rooming-houses with H. L. MILLER & CO., 414 W. 7th. Main 4567. F1738.

TO LET—5-ROOM COTTAGE, N.W. CORner Temple and Bunker Hill; cheap to good tenant. R. D. LIST, 400 I. W. Hellman Bldg., Fourth and Main sts. 'Phone Main 8.

TO LET — 6-ROOM MODERN COTTAGE, unfurnished; near car line; nice neighborhood, southeast; rent $25; no children. Apply 646 E. 30TH ST. Phone Suset Home 40291.

TO LET—NICE NEW MODERN 6-ROOM cottage, on Burlington near First, gas and electricity, $2500. OWNER, 1905 W. First. Phone West 2711.

TO LET—3-ROOM HOUSE NEAR 9TH AND Central ave. Inquire of the VERNON GROCERY CO., 3600 Central ave.; no children. 7

TO LET—5-ROOM MODERN HOUSE ON Wilton Place; reasonable to the right party. PALMER & NORTON, phone A8124, Main 3166.

TO LET—BEAUTIFUL, NEW, MODERN, 5-room, up-to-date cottage. No. 1 SAN PEDRO ST. Cheap rent and a swell house. 5

TO LET—CLOSE IN, MODERN 6-ROOM, 2-story house, $25.00. 512 W. 37TH, corner Figueroa. Solar and instantaneous heaters. 5

TO LET—NEW, MODERN, BEAUTIFULLY finished, 6 rooms and bath, never been occupied; rent $35; fine location. 900 DEWEY AVE., near 16th st. 5

TO LET—3-ROOM HOUSE, YARD FENCED, $4; water free. Take Hollywood car, transfer to Vermont car to 1240 ECHO PARK. Transfer, 15 minutes ride. 5

TO LET—8-ROOM HOUSE ON HOBART ave, near Adams; electricity, gas, lawn, trees; all in good condition; 2 car lines; price $30. For information ring A4183.

TO LET—A MODERN, 6-ROOM HOUSE. If you want something nice come and see us Tuesday Monday; rent $25; free water. 1307 SANTEE. 'Phone 20282.

TO LET—SIX-ROOM COTTAGE, 2816 HALLdale ave. Rent $25 per month. Inquire of F. P. ANDERSON, 635 West 4th st. Home Phone 1596.

TO LET—MODERN NINE-ROOM HOUSE with basement. INGRAHAM STREET, in Westlake district. Will lease to responsible tenant. PHONE SOUTH 2917.

TO LET—1236 NEW HAMPSHIRE ST., PICO st. car, first street west of Vermont, 6 rooms, flowers, lawn, gas, electricity, $22.50, water paid. Open today.

TO LET—FOUR-ROOM COTTAGE, RENT $13, water paid. JAMES INVERARITY, 51st and Ascot ave. Take Hooper ave. car.

TO LET—1615 E. 25TH, SLAUSON CARS. 3 rooms, $10; 6 rooms, bath, $22.50; 7 rooms, $25; 8 rooms, $30. Keys, 1542 E. ADAMS. 5

TO LET—HOUSES, UNFURNISHED.
5-room, new and modern cottage, $20.
Call or phone, 120 E. 25TH ST. Sunset phone, South 1727.

TO LET — 8-ROOM HOUSE, MODERN; party leaving city, will sell furniture; no objection to children. Apply 1236 INGRAHAM ST.

TO LET—HOUSE, 6 ROOMS, SOUTHWEST, $16.50; house, 5 rooms, $10; 4-room flat, $11; house, 4 rooms, close in, $11.50. C. M. BUCK, 312 W. Third st. Main 285. A3285.

TO LET—2 NEW AND MODERN BUNgalows in the southwest bungalow section, at reasonable rent. WISLER, MOORE & CO., 216 S. Hill st. 6

TO LET — NICE 6-ROOM HOUSE, BATH, gas, etc., $16, water paid. DR. ROGERS, 2103 Central ave. 5

TO LET—MODERN RESIDENCE, 10 ROOMS, unfurnished or partly furnished. 1809. 7

TO LET — 6-ROOM MODERN COTTAGE, 1552 E. PASADENA ST.

TO LET—$7, 5-ROOM HOUSE AND LARGE lot, MERRELL AND 68TH. Phone A6791.

TO LET—$12, 5 ROOMS, 2211 COURT ST., Temple car line, $25 monthly buys it. 7

TO LET—$12, $10 AND $15, NEW COTTAGES, Amelia 1242 ADAMS. Hooper-ave. cars. 5

TO LET—5-ROOM MODERN COTTAGE, 775 Crocker st. Inquire 771 CROCKER. 5

TO LET—5-ROOM MODERN HOUSE, CLOSE in. 1364 BOND ST. 5

TO LET—6-ROOM COTTAGE AT 370 CLANTON ST. 5

TO LET — 7-ROOM COTTAGE, NEW, 3723 ADAIR ST. 6

TO LET—COTTAGE, 5 ROOMS, 1406 GROVER st.; MAIN 2552. 5

TO LET — 5-ROOM COTTAGE, CLEAN AND modern. 2324 E. THIRD ST. Boyle 917. 6

TO LET—$18; NEARLY NEW 5-ROOM MODern cottage, 1133 HOBART BLVD. 5

TO LET — 6-ROOM MODERN COTTAGE, 258 E. 29th st. Inquire at 2916 S. MAIN. 4

TO LET—Furnished Houses.

TO LET—WESTLAKE DISTRICT, EIGHT rooms, nicely furnished, modern and convenient in every particular. 1023 GRAND VIEW, inquire mornings in rear.

TO LET — COSY 5-ROOM FURNISHED cottage, 29th, near Figueroa, $21 month, prefer to lease for 6 months. Inquire 417 W. FOURTH.

TO LET—$65; 8 ROOMS, ELEGANT RESidence, beautifully furnished. 1631 Roosevelt ave. T. WIESENDANGER, 207 S. Broadway.

TO LET—Furnished Houses.

TO LET—HOUSES, COTTAGES, FLATS, FURNISHED AND UNFURNISHED, IN ALL PARTS OF THE CITY. MANY DESIRABLE PLACES. LISTS AND INFORMATION FREE. WRIGHT & CALLENDER CO., 323 S. HILL ST. 5

TO LET—
FOR THE SUMMER OR FOR ONE YEAR TO A FAMILY DESIRING TO SPEND A VACATION IN THE BEAUTIFUL CITY OF REDLANDS, CAL., A MODERN, 12-ROOM FURNISHED HOUSE; PORCH 12 FEET WIDE; LOCATED ON SUMMIT AVE., OVERLOOKING THE ENTIRE CITY. THE HOUSE CONTAINS GAS, ELECTRICITY, TELEPHONE, WATER AND FURNACE; FIVE ACRES OF GROUND SET TO ORANGE, LEMON, LIME, APRICOT, PLUM, FIG AND ALMOND TREES, ALL BEARING. WILL FURNISH ALL THE VARIETY OF FRUITS YOU COULD DESIRE. FOR FURTHER INFORMATION, SEE ELLIS & CHURCH, 228-231 I. W. HELLMAN. 5

TO LET—
IN WESTLAKE DISTRICT.
Modern cottage flat of 4 large rooms and reception hall, completely furnished, splendid location, large yard, flowers and shrubbery, between two car lines, close to business, no invalids, adults. Apply 718 Valencia st. mornings.

SMITH & DIETER, (Inc.)
Second Floor Union Trust Bldg.
Home Ex. 7117, Sunset Ex. 492. 5

TO LET—IN CHARMING GLENDALE, ON A st., one furnished 5-room house for only $15, and a 7-room house with flowers, and a fine place, for $20; trees and rural surroundings on this corner. Here is a place that seldom is offered. Another place one block from the street cars, with all the modern improvements, and a new furnished place of 6 rooms, for only $40. We have some nice places for sale, too. SEE THESE. EZRA F. PARKER, Agt., First National Bank, Glendale.

TO LET — FURNISHED, NEW 1½-STORY cottage, 8 rooms, large and sunny; fireplaces in living-room and library; 2 bathrooms, 3 bedrooms, hard wood floors; reception hall, bedroom and bathroom on first floor; built and furnished for owner; is a comfortable and artistic home; grounds in good order, and cared for by owner; fine location, convenient with mountain view, rent reasonable for summer months, or will rent for a year. Address box 167, TIMES OFFICE. 5

TO LET—LARGE 8-ROOM HOUSE, SWELL residence, and then sell you the grandest and rarest furniture in this city for $1650, including sumptuous bric-a-brac, bronzes, bought in Japan at 1 bis especial; nothing finer; piano, etc.; palm and banana trees; owner away sick; for aristocratic residence, or you can get big prices renting rooms. Be quick. See PHOENIX, 302 Grant Bldg. 7

TO LET—FURNISHED HOUSES.
I WILL C. PRATHER.

9-room, modern house, in Westlake district; gas, elegantly furnished, $65 per month.

6-room bungalow, beautifully furnished, on Hoover, Brae between 7th and 8th sts., $30 per month.

WILL C. PRATHER & CO.,
518-520 Grant Bldg. 5

TO LET—COSY, MODERN 5-ROOM BUNgalow, pretty mission furniture, 2 bedrooms; wants desirable tenant; 'phone, flowers, yard, lawns kept by owner; porches; rent only $30; beautiful southwest; University car (West Jefferson.) get off Harvard blvd., or sell furniture, $235, and rent bungalow. 1601 W. 37TH ST.

TO LET—IN HIGHLAND PARK, OUR pleasant, modern home, completely and nicely furnished; 7 large rooms, piano, gas range, electricity, large curtained veranda, lawn, flowers, fruit, chickens (if wanted) will lease to adults, references; never rented before; home mornings. 5425 PASADENA AVE. 5

TO LET — COMPLETELY FURNISHED home of 7 rooms, fine location, large lawn, large barn, attractive and comfortable; house will be open all day tomorrow. Take Jefferson and Main street car to Figueroa, walk 2 blocks south; rent $65 a month. No. 3668 S. FIGUEROA ST. 5

TO LET—
6-room lower flat, good locality, $15.
5-room, nice cottage on 35th st., $25.
6-room house in University district, $30.
T. L. O'BRIEN & CO.,
Cor. Main and Jefferson sts.
'Phones South 2276, B3238. 5

TO LET—
Beautiful 12-room residence, furnished, new, filled with permanent boarders; present income $400 monthly; rent $85; will sell lease and good will for $45 cash. Also for sale, furniture of 6-room flat for $125, worth double. 1145 S. FIGUEROA.

TO LET—FURNISHED BUNGALOW IN hills, between Highland Park and city; large lot, nice lawn, rent reasonable to care taker. Take University and Garvanza car (yellow.) get off at Ave. 37, north one block to Isabel street, and west to 261. No children. Phone SUNSET WEST 2304. 5

TO LET—
1050 W. 30TH ST.
Comfortable home of 8 large rooms and reception hall, 8 bedrooms, 2 bathrooms and 3 toilets, basement and furnace, lawn in front and rear, garage, chicken corral and flowers. Call between 10 a.m. and 4 p.m. 5

TO LET—920 CAROMDELET; FURNISHED, 8 rooms with cottage in rear for job; large lot, high location, 2 blocks south of Westlake Park; owner would like to reserve one room and will make a low rent for small family for the summer; or lease for year or more. 5

TO LET ATTENTION, SHRINERS, friends, countrymen; we can rent you furnished or unfurnished cottage, flat, house or rooms, the best in the city, any part, send word directly to rental headquarters. THE IDEAL REALTY CO., 1206 S. Figueroa. Phone B6647, Broadway 3237.

TO LET—COMPLETELY FURNISHED, IN THE WESTLAKE DISTRICT, FOR SIX MONTHS OR LONGER, NINE ROOMS AND BATHROOM; 5 BEDROOMS. FURNACE. 1400 BONNIE BRAE ST. PHONE B6854. CAN BE SEEN FROM 1 TO 4. 5

TO LET—OR LEASE, NEW, MODERN, 5-room cottage, beamed ceilings, polished floors, 1-car line; 'phone; corner side of Sixth and Main; rent $25, including water and electricity. Corner 6TH and CALIFORNIA. Long Beach line, opposite Florence Park.

TO LET—6-ROOM HOUSE ON W. 25TH ST. Strictly modern, including all furniture, fixtures, linens, china, glassware, Turkish rugs and piano; possession can be had by June 1; desirable tenant can obtain a good lease. Apply to O. A. VICKERY & CO., 346 S. Hill st.

TO LET—8-ROOM COMPLETELY-, FURnished home, (Westlake way;) gas, electricity, instantaneous heater, etc.; owner will keep one room; (no more widows need apply.) 'Phone today only. MAIN 3370. 5 1214 W. SIXTH.

TO LET—BEAUTIFUL LITTLE HOME ON Hoover, Hamilton Road, new, furnished complete, for 3 months or longer, $40 month; husband and wife; references. C. W. NICKSON, 507 Grant Bldg. Home A3464, Main 4376.

TO LET—IN THE SOUTHWEST, A LARGE house, 8 rooms; owner is obliged to go away; will lease for 6 months or one year. "IT PAYS TO SEE US."
EDWARDS & WINTERS CO.,
329 S. Hill st.

TO LET—1145 W. 24TH ST., A COMPLETely furnished 5-room cottage; large yard, lawn, fruit trees and flowers; four car lines; will lease for 5 or 6 months or longer; rent $25 per month. Apply at 202 DOUGLAS BLDG. Tel. M. 1250. A1250.

TO LET — TEN 1-ROOM BUNGALOWS, furnished, at La Crescenta; elevation 2300 feet; elegant water, delightful climate, magnificent views; just the spot for a quiet rest in the mountains. Particulars of C. W. FLEMING, 121 N. Broadway. 5

TO LET—6-ROOM FURNISHED HOUSE, very nice; owner would prefer retaining small room with privilege of meals morning and evening; very cheap to right people. 201 W. 27TH. Sunday, or week days after 5 p.m. 5

TO LET—AT WESTLAKE PARK, PRIVATE residence of 8 rooms, for about 6 months; price $65 per month, or $50 if paid for the term in advance; all modern conveniences; best location, high ground. Address Z, box 147, TIMES OFFICE. 5

TO LET—IN SOUTH PASADENA, BEAUTIful 2-story, 8-room home, completely and elegantly furnished; large lot, lawn, flowers, oak trees, gas, electricity; careful tenants $65 month. 'PHONE ALHAMBRA MAIN 1291.

TO LET — FOR THE SUMMER, SEVENroom cottage at Catalina Island; well furnished; every convenience; 200 gallons of rain water; low rent to right party. A. M. SQUIRE, 1004 Elden ave., Los Angeles. 5

TO LET—7-ROOM HOUSE, W. ADAMS district, completely furnished, ½ block from car line; references required. J. P. VAWTER, 622 Grant Bldg. Home A2045, Sunset Main 9065.

TO LET—6-ROOM MODERN COTTAGE, completely furnished; fine location, beautiful premises, good neighborhood, $20 per month; water paid. Call today, 1027 INGRAHAM ST.

TO LET—FURNISHED 5-ROOM BUNGAlow on high ground, large grounds, covered with pine trees, $25 month, water included. Topaz st. and Mission Road, Pasadena Short Line. Phone East 2351, SQUIRES.

TO LET—5-ROOM FINELY FURNISHED residence including piano, furniture and location A-1, must be seen to be appreciated, at home all day, terms reasonable. 237 E. ADAMS. Phone South 2987, 10469. 5

TO LET 2623 S. HOPE ST., FURNISHED house, 4 rooms, bath; all conveniences. 5

TO LET—Furnished Houses.

TO LET—ANDSOME 9-ROOM FURNISHed house, 1 block from Westlake Park; piano, cast front, nice lawn, beautiful flowers; rent $75. 'Phone E1868, 857 S. ALVARADO. Call mornings or evenings. 11

TO LET — COMPLETELY FURNISHED 8-room house, 2257 S. Hope, garage and servant's quarters in rear, furnace and all modern improvements. Home B1137, Main 6572. Key 1949 BARNARD PARK. 5

TO LET—COMPLETELY FURNISHED 4-room, modern cottage, bath, gas, electricity, flowers, garden, chickens, corral, on N. Avenue 22. Phone CONSTANT, Home 4553. 247 S. OLIVE ST. 11

TO LET—FINELY FURNISHED 5-ROOM cottage, bath, gas, electricity, everything new and modern; large yard; rent reasonable. Owner, 1168 E. WASHINGTON. 'Phone Home E1168. 5

TO LET—HANDSOMELY FURNISHED 9-room house, beautifully located, overlooking Westlake Park; lawn, porches and flowers and all conveniences. Call at 433 PARK VIEW AVE. 5

TO LET—NICELY FURNISHED HOUSE, 5 rooms and bath, instantaneous heater, piano, modern, close in, very desirable, $35 a month. Owner at house Sunday 1 to 4 p.m., 307 W. 12TH ST. 5

TO LET—½ OF COTTAGE, FOUR SUNNY rooms, furnished for light housekeeping, suitable for 1 or 2 adults, near 2 car lines, 133 W. 24th st. W. L. ELDER. A9196, Broadway 1174.

TO LET—BEAUTIFUL 4-ROOM COTTAGE, large rooms; beautiful lawn; nice vegetable garden; gas and telephone; good neighborhood. Call or 'phone. 130 E. 36TH ST. Home 'Phone B3418 5

TO LET—SEVEN-ROOM, TWO-STORY COTtage at Ocean Park, well furnished, every convenience; for the summer or by the year. A. M. SQUIRE, 1004 Elden ave., Los Angeles. 5

TO LET—FURNISHED COTTAGE, ALAmitos Bay, on electric line; 4 airy rooms, electric light, shower bath. Address BOX 207, Long Beach. Call 45th Place, Alamitos. 5

TO LET — LARGE 6-ROOM COTTAGE, finely furnished, modern conveniences, gas, electric lights, instantaneous heater; rent $40 per month. See at 1802 W. ADAMS ST.

TO LET—SEVERAL NICE HOUSES AND FLATS, WELL LOCATED. TALBOT & CO., 220 H. W. HELLMAN BLDG. HOME A4539.

TO LET — FIESTA WEEK; 5-ROOM COTtage, completely furnished, 10 minutes from Second and Spring. Inquire at DRUG STORE, corner 18th and Central ave. 5

TO LET—FURNISHED, $18; 5 ROOMS AND bath; high and sightly, 10 minutes ride on Angeleno Heights car, cut off at Wallace ave., 1 block west. 1440 HELEN ST. 5

TO LET—OR LEASE BY YEAR, MY TEN-room residence on Dorchester; suitable for rooming-house. W. R. SCURLOCK, 2363 Dorchester. 'Phone West 4561.

TO LET—COMFORTABLE FURNISHED 8-room house, for 4 months, from June 1st; adults only; reasonable to right party. 915 W. 23RD ST. B4920. 5

TO LET—IN HOLLYWOOD FOR 3 months, new 8-room house, completely furnished; delightfully located; adults only; rent reasonable. 'PHONE E2625, Hollywood.

TO LET—FURNISHED COTTAGE AT NEWport Beach. Five rooms, bath and garret. Ocean front, safe beach. Apply 2717 WEST 8TH. Phone 27326. 6

TO LET—30TH ST., NEWLY FURNISHED 5-room cottage, gas, electric lights, piano, lawn and garden. Call 1470 E. 38TH, Sunday, or forenoons. 5

TO LET—COMPLETELY FURNISHED, bright, sunny cottage of 5 rooms, with flowers. $01 W. SEVENTH, corner of Flower. 6

TO LET—2 COMFORTABLE HOMES, 7 AND 8 rooms; new, modern, well furnished, $40 and $30. 425 LORENA ST. Green Boyle Heights car. Boyle 1809.

TO LET—FURNISHED, 8 ROOMS AND bath, strictly modern, adjacent to St. James Park. 925 W. 20TH. 'Phone West 3329. 11

TO LET—8-ROOM FURNISHED COTTAGE, all modern conveniences, large grounds, good neighborhood. Apply 1256 W. 20TH ST. 5

TO LET—FURNISHED, 6-ROOM COTTAGE, piano, large yard, everything up to date, $40 per month to right party. Call 145 W. 14TH.

TO LET — 5-ROOM HOUSE, NICELY furnished, piano, Boyle Heights, close in. J. M. TAYLOR, 436 H. W. Hellman Bldg. 5

TO LET — ATTRACTIVE FURNISHED home, 8 rooms, delightfully located; will rent for 3 months. 'Phone OWNER, A4652. 8

TO LET—NICELY FURNISHED TEN-ROOM house, fine location, close in; adults only. Inquire after Sunday, 1010 ORANGE ST. 5

TO LET—BEAUTIFUL NEW 5-ROOM BUNgalow, newly furnished, near Moneta ave.; will lease. 321 W. 46TH ST. South 5404. 5

TO LET—4-ROOM COTTAGE WITH FURniture for sale and rent. Inquire 1604 HOBART BLVD. Call Monday. 5

TO LET—FURNISHED HOUSE, 11 ROOMS, gas, bath, electricity, central; 6 months; adults, $50. 1015 S. FLOWER.

TO LET—FURNISHED HOUSE IN WESTlake district, 9 rooms, strictly modern. PHONE A8924. 7

TO LET—NEWLY FURNISHED, 3-ROOM bungalow, bath, screen porch. 3242 E. SECOND ST. Phone 40291. 5

TO LET—$7 MONTHLY, 3-ROOM HOUSE, partly furnished, modern. Address Z, box 152, TIMES OFFICE. 6

TO LET—FURNISHED; 7-ROOM MODERN residence, large yards. 1703 S. BURLINGTON AVE. Key 1701. 5

TO LET—4-ROOM HOUSE AT 1413 E. 12TH, furnished, couple without children preferred. Inquire at 429 E. NINTH. 5

TO LET—NICE 4-ROOM COTTAGE, FURnished for housekeeping; gas for light and cooking. 126 W. 21ST ST. 5

TO LET — FURNISHED ROOMS FOR housekeeping, single rooms and suites, low rent. 1012 TEMPLE ST. 8

TO LET—NO. 142 W. 27TH ST., COMPLETEly furnished 10-room house, gas, electricity, furnace, large grounds, barn. 10

TO LET—A MODERN 6-ROOM HOUSE, furnished or unfurnished at 560 N. MADISON AVE., Pasadena. 8

TO LET—RENT FREE TO AGED COUPLE to stay two months while family is gone. 'PHONE E2229.

TO LET—5-ROOM MODERN COTTAGE, chicken yards; chickens if desired. Call WEST 2811. 5

TO LET—6-ROOM COTTAGE, FURNISHED, new piano. Apply to owner, 3520 DENVER AVE. South 1250. 5

TO LET, FURNISHED, 6-ROOM COTTAGE, modern, with piano, $35. 666 W. 21ST ST. 5

TO LET—5-ROOM COTTAGE, COMPLETEly furnished, nice location, southwest. 1253 W. 20TH ST. 5

TO LET—BEAUTIFUL, 5-ROOM MODERN bungalow, furnished complete. 743 E. 16TH.

TO LET—FURNISHED HOUSE OF SIX rooms for $35. Call forenoons, 910 W. 10TH ST.

TO LET—FURNISHED HOUSE, 10 ROOMS. Inquire 1235 S. FLOWER. 5

TO LET—Stores, Offices, Lodging-houses.

TO LET—OFFICE ON FOURTH FLOOR IN Merchants' Trust Co. building. GEORGE P. THRESHER, room 409. 6

TO LET—OFFICE, WITH USE OF PHONE, $8. Apply between 12 and 2. F. WILDING, 440 Copp Bldg., 238 S. Broadway. 5

TO LET—STORE, 324 W. THIRD ST., BEST location west of tunnel, cheap rent to right party. Inquire 312 W. THIRD ST. 5

TO LET—STORE, 16x36, LOCATED AT 120 E. 2nd st. Rent $75 month. See HUMMEL BROS. & CO., 116 E. 2nd st. 5

TO LET—DESK SPACE IN CHOICE LIGHT corner office, with phone, 400 FAY BLDG. corner Third and Hill sts. 5

TO LET—DESK ROOM IN BEST LOCATED law office in city. Apply 518 O. T. JOHNSON BLDG., Fourth and B'way. 5

TO LET—A NEAT NEW STORE, SUITABLE for tailor or milliner. J. T. HOPKINS, 1302 E. 58th st. Phone South 1926. 5

TO LET—OFFICE SPACE, USE OF DESK and both phones. Cheap. Fine location. TUCKER, 128 S. Broadway. 5

TO LET — FOR BUSINESS PURPOSES, room in Chamber of Commerce at reduced rental. Apply ROOM 639. 5

TO LET—$18; 2561 W. PICO; STORE AND large yard. H. P. ERNST, Room 313 Tajo Block, corner First and Broadway. 5

TO LET — LARGE STOREROOM, 20x120, ON S. Broadway. J. A. MCUSKER, 462 O. T. Johnson Bldg. 5

TO LET — 317; NICE BRICK STORE, 1714 San Pedro st. H. P. ERNST, room 313, Tajo Bldg., corner First and Broadway. 5

TO LET—A MEAT MARKET, FURNISHED; one of the best firms in the city. For particulars, call 2623½ W. PICO. 5

TO LET—½ STORE, BOTH PHONES AND young lady to attend office, reference required and given. 702 W. 6TH ST. 5

TO LET—DESK ROOM OR OFFICE SPACE front office, room, 304, 313 W. Third st. S. COLLINS BLDG. M. 3471, F1345.

TO LET—DESK ROOM IN FURNISHED office, low rent. Call room 406 LOS ANGELES TRUST BLDG.

TO LET — LARGE OFFICE ON SECOND floor; low rent. E. A. MILLER, 206½ S. Broadway. 7

TO LET—FREE TO JUNE, STORES, $10, $12, $20. E. 25TH ST., corner Slauson car line.

TO LET — STOREROOM, SUITABLE FOR factory, 30x30. 657-59 San Fernando. Inquire 655 SAN FERNANDO ST.

TO LET—Stores, Offices, Lodging-houses.

TO LET—
STORES, LOFTS, WAREHOUSES.
A FINE STORE ON W. THIRD STREET, NEAR HILL; CHEAP RENT.

TWO SMALL STORES ON HILL STREET BETWEEN THIRD AND FIFTH; CHEAP RENT.

TWO MODERN STORES ON SPRING ST., NEAR THIRD; 5 YEARS' LEASE; REASONABLE RENT.

A LARGE WAREHOUSE, 91 FEET FRONTAGE, ON ALISO ST., NEAR LOS ANGELES. VERY CHEAP RENT; LONG LEASE.

WE HAVE OTHERS.
RENTAL DEPARTMENT,
MINES & FARISH.
5 315 SOUTH HILL STREET.

TO LET—
STORES,
STORES,
STORES,
STORES,
STORES,

JOHN B. BUSHNELL & CO.,
306-307 BRADBURY BLDG.

WE OFFER THE LEASE OF

S. CONRADI, JEWELER,
305 SOUTH SPRING STREET,
(HOLLENBECK HOTEL,)
WITH FIXTURES.

COME AND SEE US FOR GOOD BUSINESS LEASES. WE HAVE ANY NUMBER OF FINE STORES AND IN VERY DESIRABLE LOCATIONS.

JOHN B. BUSHNELL & CO.,
306-307 BRADBURY BLDG.
PHONES, MAIN 1850, HOME 2298.

STORES,
STORES,
STORES,
STORES,
STORES,
5 STORES.

TO LET—STORES, LOFTS, OFFICES, WAREHOUSES.
CHOICE BUILDING SITES
FOR HOTELS AND ROOMING-HOUSES,
FACTORIES AND GARAGES.
WRIGHT & CALLENDER CO.,
5 323 S. HILL ST.

TO LET—
25-room hotel at Ocean Park, all completely furnished; dining-room and kitchen; want to sell the furniture for $3000 on reasonable terms and lease building at $250 per month to practical hotel people.
J. R. RICHARDS HOTEL BROKERS CO.,
321 Laughlin Bldg.

28-room lodging-house, just built, on corner street, in business center of San Pedro, part rented for offices now; 3 years' lease at $185 per month.
J. R. RICHARDS HOTEL BROKERS CO.,
321 Laughlin Bldg.

New 60-room apartment-house; will be finished May 15; 26 two and three-room apartments, close in, hot and cold water in each; 5½ years' lease, $275 per month; also new 24-room apartment-house on downtown business street; 5 years' lease; rent $400 per month; here is your chance to make your own terms on furnishing and select what suits your taste.
J. R. RICHARDS HOTEL BROKERS CO.,
321 Laughlin Bldg.

TO LET—
STORES, OFFICES, LOFTS,
WAREHOUSE AND FACTORY SITES.
HOTELS AND ROOMING-HOUSES.
WE HAVE ALL THE
AVAILABLE LOCATIONS.
RENTAL DEPARTMENT,
R. A. ROWAN & CO.,
206 H. W. HELLMAN BLDG.

TO LET—
fine large store in the new town of BEVERLY. This is the opportunity of a lifetime to establish yourself.
We will make the right party a proposition that will make him money.
SEE us AT ONCE.
PERCY H. CLARK CO.,
311-312 H. W. Hellman Bldg. 6

TO LET—
I WILL C. PRATHER.
75 rooms, new and modern in every respect; steam heat, gas and electricity; 10 minutes' walk west from 1st and B'way. Will make long lease; rent $4.25 per room.
40 rooms, near the Salt Lake depot; new and modern; gas and electricity; will give long lease; $3.50 per room.
WILL C. PRATHER & CO.,
5 518-20 Grant Bldg.

TO LET—DESK ROOM, $12.50 A MONTH; nice oak rolltop desk, and revolving chair, in outside, well furnished, sunny, central office, corner First and Broadway, or $10 month, without desk, at Room 200 Tajo Bldg. (Home phone A5995.) Will sell desk and chair for $32. Also 4 stores on Central ave., $8 to $15 per month. Business location, BROCKMEIER, 201 Tajo Bldg. Home phone A5995. Livery stables, feed yard, coal and wood yard, and 6-room cottage at same place. 5

TO LET—
LARGE GROUND FLOOR
OFFICE SPACE.
DISPLAY WINDOW,
FURNISHED OR UNFURNISHED, AS DESIRED. FOUR YEARS' LEASE TO RESPONSIBLE PARTIES.
A SNAP.
606 S. SPRING ST.
Home A5915. Broadway 2988.

TO LET—OFFICES.
We have offices to rent in new, modern office building, all front offices, plenty of light and air; also some which are handsomely furnished; can sell furniture if you are looking for something of this kind, call to see us quick, as desirable offices like these are scarce.
HACK & PEIPERS,
203-205 I. W. Hellman Bldg.

TO LET—STOREROOM, 82x60, AT NO. 1439-1441 Fernando st., 2nd year room to rear street, 82x90; suitable for any kind of machine shop or warehouse or factory; will divide to suit tenants. Apply to WM. STEWARDSON, 1451 N. Main st., or to W. H. OBEAR, 409 O. T. Johnson Bldg., 356 S. Broadway.

TO LET—STORES.
1200-06 W. Seventh st.
2102-2104-06 E. Ninth st.
820-1/2 N. Beaudry ave.
815-1012 E. Ninth st.
815-2309 E. Ninth st.
815-2371 E. Ninth st.
T. WIESENDANGER, 207 S. Broadway.

TO LET—STORES.
UP-TO-DATE CORNER STORES, SUITABLE FOR DRUG BUSINESS; SIZE 20x57. ALSO ADJOINING STORES; RENT VERY REASONABLE.
F427. PATTERSON-RICHARDSON CO., Main 3067. 415 UNION TRUST BLDG. 5

TO LET—LOFT OR ROOM, 18x80, THIRD floor of No. 225 W. First st.; also office room on ground floor; also large basement, with prismatic sidewalk lights, cement floor, etc.; lease to responsible parties. See CHIPRON STAMP CO., on ground floor. 5

TO LET—STORES.
Up to date corner store in new brick block. Especially adapted for drug business or grocery; also adjoining store; rent reasonable. PATTERSON-RICHARDSON CO., 415 Union Trust Bldg. F427; Main 3067. 5

TO LET—Stores, Offices, Lodging-houses.

TO LET—
A fine store on Broadway; rent cheap. Will lease for three or five years.
"IT PAYS TO SEE US."
EDWARDS & WINTERS CO.,
5 329 South Hill St.

TO LET—3 ROOMS IN THE WIEDWALD building, best business part of San Pedro for a first-class rooming-house; (next income $150 to $250 per month;) long lease will be given by owner to responsible party. Apply at 1237 W. 22TH ST., Los Angeles, or S. FROMAN at San Pedro. 5

TO LET — OR LONG LEASE, ALL OR part of well lighted half basement, store room, at 121 E. 4th, 23x100 feet, low rental. Apply COMMERCIAL BULLETIN, 121 E. 4th st. Home 1265, Main 4966. 5

TO LET—GROCERY STORE WITH SHELving, counters, scales, etc.; 5 good living-rooms, near city limits; opposite school; fine location; established trade; water free; rent only $25. Call 1251 E. 37TH ST. 5

TO LET—IN CITY OF SAN PEDRO, 28 rooms and offices being completed in large brick, center of business; running water every room. Owner, ALEXANDER, 121 West Third, Los Angeles. 5

TO LET—BAY WINDOW SEATS FOR Pasadena and Shriner parades, $1 each, special rates for parties of 4 or more. COMMONWEALTH HOTEL, 326 S. Main. 5

TO LET—FINE, LARGE, 60-ROOM APARTment house, just completed; 2 and 3-room suites; splendid location; on corner; close in; west side; reasonable rent. See OWNER, 432 Mason Bldg., Fourth and Broadway. 5

TO LET—
A new store; reasonable rent; fine location for a drug store.
"IT PAYS TO SEE US."
EDWARDS & WINTERS CO.,
5 329 South Hill St.

TO LET—LARGE OFFICE, CENTRAL LOcation; second floor, elevator service, light and heat, reasonable rent, long lease. GILDESTONE, 242 S. Broadway. 5

TO LET—DESKROOM IN BEST-LOCATED building in city. Apply 519 O. T. JOHNSON BLDG., Fourth and Broadway. 5

TO LET—IN FI

BUSINESS CHANCES—Miscellaneous.

A WORD TO YOU.

THE CALIFORNIA AGENCIES COMPANY,
206 Severance Building.
(Corner Sixth and Main sts.)

We have at our office a working model of an invention called the Lovett Magnetic Separator for separating the magnetic iron ore found in the black sand of the Pacific Slope; a machine which promises to revolutionize the iron industry of the United States, as well as gold mining and commercial values generally in California.

The Lovett patents are owned by the Black Sand Gold Recovery Co. of which this company is the local representative.

We invite you to call at the office and investigate this machine and the proposition we have to present. If you cannot call, write for full particulars to

THE CALIFORNIA AGENCIES COMPANY,
206 Severance Bldg., Los Angeles, Cal. 5

FOR SALE—
HERE'S A RARE OPPORTUNITY.

One of the nicest, safest, cleanest, most substantial and most profitable business enterprises to be found.

Will invoice about $35,000, and is doing about $2000 a month with a margin of profit sufficient to satisfy any reasonable business man. An increase is among its easiest possibilities.

Unfortunately, we are not permitted to state openly what this business is, we only wish we could do so, as it admittedly stands among the most popular as well as most profitable industries in the local field.

We CAN say, however, that there is no line of business constituting a more important factor in the realm of local institutions, or one more essential to the progress of the industrial world.

I. M. HOLLINGSWORTH & CO., 304 FAY BLDG.

EVERYBODY IS TALKING MINING NOW; it is the business; if you have a little money to invest I want to submit to you a plan (not a stock proposition) whereby you can become a mining man in a legitimate proposition; the proposition is yours, a portion of your hands, a say in the affairs of the concern, and having to direct them. Very little money required and you are assured of success. It is a opportunity for the man of small means; in fact, it is the only opportunity. For particulars address E'S, box 73. 4

BE A PROMOTER. I HAVE ONE OF THE best mining propositions offered today in the West, upon terms and arrangements whereby if you are a worker you can handle two or three hustlers with you, you can promote a company that will be profitable to all concerned; the property will stand the closest investigation; it is free from the wild cat; the terms are such that the mine will really pay for itself, not a great deal of capital is required; it is not the least thing on earth, but it is a good thing; if interested, will be pleased to submit you particulars. EE, box 9.

WE HAVE AN ESPECIALLY ATTRACTIVE proposition to submit to some wideawake business man who has $5000 to invest in an incorporated company, manufacturing mechanical goods, and are unable with our present capacity to supply the demand or even the local trade; the field is unlimited; this is strictly a ground floor proposition, your money secured; will give the right man the position of general manager; we court the fullest investigation. Address Y, box 158, TIMES OFFICE.

MANUFACTURING BUSINESS; AN INTEREST for sale (ground floor) in an incorporated manufacturing company of mechanical goods, for $5000; present capacity of plant unable to supply the demand; we want a man capable of taking position of general manager; will be willingly served; our references are any mercantile agency in the city and leading banks. Address Y, box 158, TIMES OFFICE.

FOR SALE—ONE OF THE BEST PAYING bakeries in the city; this place has been run by the present owner for the last five years, and has never been offered for sale before. Will have to invest $2500 to $3000 to accept sole agency. Will clear $2500 per year; good lease; all stock, trade and cash. Price $3500, or invoice; will sell on easy terms or take some property in exchange; reason for selling owner is now independent and is tired of working. See HOLLISTER & WEAVER, 903 S. Broadway.

FOR SALE—
APARTMENT HOUSE.

Well located in new pressed brick, steam heated building, elegantly furnished, with all modern improvements. Lady can easily run it. $2500 will buy it, part of which may remain.

ROBERT MITCHELL CO.,
509-516 Collins Bldg. 313 West Third st. 5

FOR SALE—
General merchandise store, outside city; doing large business and making good profits. This is not a get rich quick proposition, but will appeal to one willing to work and appreciating regular business and steady profits. Store buildings are of pressed brick; long lease; low rent.

ROBERT MITCHELL CO.,
509-516 Collins Bldg. 313 W. 3d st. 5

FOR SALE—
Billiard parlors, first class trade and a good profit maker. This is no common joint but a first class, well located proposition. Half cash, balance time or trade. For particulars see

ROBERT MITCHELL CO.,
509-516 Collins Bldg. 313 West Third st. 5

FOR SALE—RESTAURANT WITH LIQUOR license; doing big business; rare chance; let me show you. $1500 buys it.

Grocery doing cash business, no delivery, close in and low rent, sacrifice, price $1250. Another for $300.
See JOHNSON, 400 W. 7th. 5

FOR SALE—AN OIL PLANT PAYING 3 per cent on investment, can you beat it? If you can't come in and let us show you; a new apartment house paying 12½ per cent on price; leased for 7 years; this is close in property and is worth investigating. Come early Monday morning, you will not regret it.

L. B. McKINNEY & CO.,
241 Douglas Bldg. 5

FOR SALE—CAFETERIA, ½ INTEREST in one of the best money makers in city; clearing $150 per month; fine location; long lease, which is worth the price asked; will sacrifice; this is a bargain if taken at once.
See J. T. PETERS, with
L. PETERS.
"Exchanges Only."
214 H. W. Hellman Bldg. 5

GUERS RIGHT AND WIN 100 SHARES; worth $50 or near it, and win as high as $5; still buy the stock for 50 cents. We deserve your guess wins, no blanks; see window, 223 S. Broadway. The Anti-Friction Roller bearing stock is low, but going to be ten days. May. Get Busy! ANTI-FRICTION ROLLER BEARING CO.

I HAVE THE BEST BUSINESS PROPOSITION in Los Angeles, ground floor, good for $400 to $500 per month, sure, want partner with $1000; no service required unless desired, money remains under your own control. Address Y, box 155, TIMES OFFICE.

$10 MONTHLY AND INTEREST IN LIGHT manufacturing business good investment at once; you may pay one-half down, balance to suit; you may pay cash at once or pay at expiration of six months, reference given and required. Address Z, box 201, TIMES OFFICE.

$10 WEEKLY IF YOU WILL TAKE OFFICE position. Previous experience unnecessary; you must invest $250 in established manufacturing business and your will receive interest at once. You may pay cash at once or pay at the end of three months. Address Y, box 154, TIMES OFFICE.

PARTNER WITH $900 CAN MAKE $2500 inside of one month; handles all money; facts in a financial capacity, none but an honorable man need apply. Address Z, box 194, TIMES OFFICE.

FOR SALE—RESTAURANT, RARE BARgain, for below value, clearing big money; must invalid, owner sacrifice. Particulars see this week, will not sacrifice. Particulars see to-day. 611 S. Hill. 5

FOR SALE—WANT A PRACTICAL OR plain nurse to buy the furniture of a well-located 5-room cottage, with a well-to-do patient in the house, and room for another. Address X, box 71, TIMES OFFICE. 7

FOR SALE—A SNAP.
Wholesale family liquor store, doing a good business; license completed; party going to Europe; must be sold; by first of June. LOS ANGELES WINE & LIQUOR CO., 124 Anaheim.

FOR SALE—BUSINESS.
Well established, business suitable for lady or gentleman, making big money. Address Z, box 194, TIMES OFFICE.

WANTED—PARTNER IN ESTABLISHED business; president is retiring. Splendid opportunity for A1 man. 414-6 HUNTINGTON BLDG.

FOR SALE — SHOE SHOP, $75 FOR BUILDing, or $125 with tools; a good paying shop; nine with tools. J. F. SARGENT, 2135 Spring-ave.

DRY GOODS, NOTIONS, SCHOOL supplies and stationery; location fine; two books and stationery; location fine; southeast. Address W, box 200, TIMES OFFICE. 5

NICE, BALANCE TIME; LUNCHROOM AND delicatessen, clearing big money; reason for selling it around; splendid location; seeing is to believe it. 120 E. FIFTH ST., near Main.

COMPLETE SET OF BLACKSMITH TOOLS for $75. PUTNEY RANCH, Graham Station, Long Beach line.

Classified Liners.

BUSINESS CHANCES—Miscellaneous.

GRAHAM & SON—

Rooms 214 and 215, Severance Bldg., Sixth and Main sts.

Restaurant and lunch counter, $1200, seats 50 people, located in central part of city, 5-year lease, reasonable rent, sales $50 per day, party going east and must sell on account of sickness; proposition. Full particulars see GRAHAM & SON, Sixth and Main.

Fixtures, crockery, hotel and restaurant supplies, will invoice about $5000, average profit $1000 per month, centrally located, $5000 will buy it; the best buy in the city. Don't be beat. Full particulars, LEAHY & SON.

Lunch counter, $350; this is doing one of the best businesses in the city for a small amount of work, cheap rent, a rare chance for good hustlers. Full particulars, LEAHY & SON.

Lunch counter, $250, centrally located, cheap rent, party going east, must sell quick, best buy in the city for price; seats 12 people. LEAHY & SON.

Wholesale liquor business—Half interest, the best proposition in Los Angeles; if you want this you must act quick. Full particulars, LEAHY & SON.

Large general merchandise store near Pasadena, will invoice about $10,000; building on 2 acres of land will be sold with the business; sales $125 a day, with a large percentage of profit. See LEAHY & SON.

Hardware business—Invoice about $5000; located 20 miles from Los Angeles; doing a good business; lease of 5 years; rent $35; this is an opportunity of a lifetime. Full particulars, LEAHY & SON, Sixth and Main.

Confectionery, cigars and candy store—$450; must leave; doing nice business; lady sick and must sell. If you want this, you must see LEAHY & SON, Sixth and Main.

Grocery—$750; rent $25; doing a fine business; located in southwestern part of city; horse and wagon, worth almost the price asked. Full particulars, LEAHY & SON.

Grocery store—$1400 or invoice, located in one of the most beautiful towns around Los Angeles; sales last month, $550; this will be fullest investigation. LEAHY & SON, Sixth and Main.

Hardware, crockery, stoves and tinware—Invoice about $5000; located 20 miles from Los Angeles; doing a good business; lease of 5 years; rent $35; this is an opportunity of a lifetime. Full particulars, LEAHY & SON, Sixth and Main.

Confectionery, cigars and candy store—$450; must leave; doing nice business; lady sick and must sell. If you want this, you must see LEAHY & SON, Sixth and Main.

Grocery—$750; rent $25; doing a fine business; located in southwestern part of city; horse and wagon, worth almost the price asked. Full particulars, LEAHY & SON.

Grocery store—$1400 or invoice, located in one of the most beautiful towns around Los Angeles; sales last month, $550; this will be fullest investigation. LEAHY & SON, Sixth and Main.

Hardware, crockery, hotel and restaurant supplies, will invoice about $5000, average profit $1000 per month, centrally located, $5000 will buy it; the best buy in the city. Don't be beat. Full particulars, LEAHY & SON.

Lunch counter, $350; this is doing one of the best businesses in the city for a small amount of work, cheap rent, a rare chance for good hustlers. Full particulars, LEAHY & SON.

Lunch counter, $250, centrally located, cheap party going east, must sell quick, best buy in the city for price; seats 12 people. LEAHY & SON.

Wholesale liquor business—Half interest, the best proposition in Los Angeles; if you want this you must act quick. Full particulars, LEAHY & SON.

Large general merchandise store near Pasadena, will invoice about $10,000; building on 2 acres of land will be sold with the business; sales $125 a day, with a large percentage of profit. See LEAHY & SON.

Hardware business—Invoice about $5000; located 20 miles from Los Angeles; doing a good business; lease of 5 years; rent $35; this is an opportunity of a lifetime. Full particulars, LEAHY & SON, Sixth and Main.

Confectionery, cigars and candy store—$450; must leave; doing nice business; lady sick and must sell. If you want this, you must see LEAHY & SON, Sixth and Main.

Grocery—$750; rent $25; doing a fine business; located in southwestern part of city; horse and wagon, worth almost the price asked. Full particulars, LEAHY & SON.

Grocery store—$1400 or invoice, located in one of the most beautiful towns around Los Angeles; sales last month, $550; this will be fullest investigation. LEAHY & SON, Sixth and Main.

LEAHY & SON, Sixth and Main. Main 2805.

FOR SALE—
ARE YOU LOOKING FOR A

PAYING BUSINESS?

Where you can put in from $2000 to $60,000 and get 12½ per cent. net on your investment, without occupation, or a good salary with occupation, and directorship and vice-presidency in an old-established, big-paying mercantile corporation, including valuable ground and buildings; fully equipped, modern plant, in the very heart of this city; will bear the closest inspection; Bradstreet and bank references. For full particulars see

H. P. ERNST, room 213, Tajo Bldg., corner First and Broadway. 5

FOR SALE—
ARE YOU LOOKING FOR A

PAYING BUSINESS?

Where you can put in from $2000 to $60,000 and get 12½ per cent. net on your investment, without occupation, or a good salary with occupation, and directorship and vice-presidency in an old-established, big-paying mercantile corporation, including valuable ground and buildings; fully equipped, modern plant, in the very heart of this city; will bear the closest inspection; Bradstreet and bank references. For full particulars see

H. P. ERNST, room 213, Tajo Bldg., corner First and Broadway. 5

FOR SALE—DRUG STORE, ONE OF THE best in the city, large sales, moderate rent, location unsurpassed; cinch for some one with money, five or six thousand cash will handle. ADDRESS X, BOX 46, TIMES OFFICE.

TO INVEST—

The greatest enterprise of the day, is the text of a handsomely illustrated copyright matter published; every enterprising person should read in the story of

WHERE SENATOR CLARK

MADE HIS MILLIONS.

Sent a free copy from us at once. It will tell interesting facts about successful men, tells how a discerning person invested that has now grown to $80,000; tells of opportunities awaiting others who investigate, and a lot of other valuable information; every well-informed person will want to know about. Send for a free copy of this—before you forget it. A postal will do.

H. J. STANTON & SON,
Real Estate Trust Bldg., Philadelphia. 5

LUMBER BUSINESS FOR SALE. A good chance for a live, practical lumber man. Owner is in bad health and must sell. Located in one of the best towns near Los Angeles; company owns yards, stock, real estate, public scales, etc.; railway switch in yard; everything ready for business; this investment has paid better than 20 per cent, and will pay even more; exclusive selling territory of 75 square miles; business last year neared $50,000 mark. This entire business can be secured outright for $20,000, or an arrangement can be made regarding a part. All will be explained on the yard. For further particulars address W, box 118, TIMES OFFICE. 5

FOR SALE—BLACKSMITH SHOP, STOCK and tools, located at Santa Paula, Cal. Shop has old-established business; former owner has been located there for 7 years; price $1200. See me at once. 'PHONE B1460. 5

PATENT FUEL
MADE IN LOS ANGELES.

We are forming a company to manufacture a fuel which is destined to take precedence over the natural product or any substitute; no kindling required; hundreds of testimonials from actual users. We want a few subscribers to the stock in this company, one or two of which can secure an active interest under a salary. Sample briquettes can be seen at our office.

RYDER REALTY CO.,
Financial Agents.
226 Mercantile Place. 7

BUSINESS OPPORTUNITIES—
These are fully investigated and guaranteed.
GROCERY—Central location; all cash, no soliciting; taking $50 daily; no better can be bought at the price, $2000.
CONFECTIONERY, cigars, etc.; a fine opportunity for small capital; clears $125 per month; $1250.
BAKERY, established by present owner, 4 years, $1000.
LIVERY STABLE. Fine outfit; rigs, horses, etc., clearing, $400, $500 monthly, $4000.
HEBER & COOPER,
111 South Broadway.

BUSINESS LOCATION—CORNER STORE for lease in newly erected 2-story brick on Stockton's main business thoroughfare, within 2 blocks of the heart of the city; can be had in frontage of 25 feet up to 75 feet, and 75 feet deep; alley in back has been paved; modern front; all travel to Western Pacific and Southern Pacific depots passes door; fine location for drugs, groceries or other lines; would have at least 3000 people to draw trade from. Will lease for a terms of years. Inquire M. LEVY & BROS., Stockton, Cal. 6

LONG ESTABLISHED,
SUCCESSFUL BUSINESS.

Rare opportunity to buy into a flourishing manufacturing business, producing a staple food line; little competition; a big established trade throughout Southern California, paying 25 per cent. profit. Additional capital needed to supply a steadily increasing demand for its goods; thorough investigation invited; party buying in must furnish good references; $5000 capital needed; with or without position. Address W, box 133, TIMES OFFICE. 5

FOR SALE—ROUTE OF THIS PAPER, BEST paying in city; close in; over level streets; over 800 names. Price $4000, including horse and wagon; only reason for selling, need the money, good business, clean stock, can bear right, ask us about it.

Good and fine grocery stock, room to stall, largest of its kind on the east side in the two railroad stock yards, long lease; clearing now $150 month. See this. 6

CHATTELOW, 607 W. SEVENTH ST.
Grocery, delicatessen and confectionery, wholesale and retail, 2 wagons, extra good stock and fixtures; from present trade, $200 monthly, will stand investigation.

Paying boarding-house, clearing $90 cheap rent; part cash; $375.

Fine and ice cream parlor, long lease, fixtures, $700, half cash; a bargain.

Fine special bargain, $225; rent $25; lease the principal street, $225.

Fine and delicatessen, cheap rent, lease; $1250 monthly; $350, part cash.

Party with $550
Will $150 monthly. Investigate.

Fine counter—Good trade; will clear $100 cheap rent; part cash.

Fine and gents' furnishing store; rent $20; good stock and fixtures; $1000.

Fine grocery and stationery store; $ lively snap; at invoice.

Fine and ice cream parlor at see-it-to-believe-it's price, $200.

Fine nice restaurant, cheap rent, lease; big bargain; part cash.

J. E. TETLOW, 606 W. Seventh st.

GOOD RENT PART OF LARGE REAL estate office, centrally located, $15 per month. Established business, use of desk, furniture. Over $20,000 invested in subdivisions, acreage and lots showing 100 per cent. to 100 per cent. profit. Too busy to look after. Would sell small interest to some Shriner or other good fellow who can look after my interest during my absence. No partnership. Each man separately, and on same commission. Look this up if you would like to locate in a business for yourself with a few well-paying syndicates, where I show you the sales have been made and the money in. Address SHRINER, Times Office.

FOR SALE—
GROCERY AND DELICACY.

If you are looking for a bargain at only ½ price, close to Sixth and Main sts., good room, small rent. See owner 1621 E. SEVENTH ST. 5

WANTED—A RELIABLE MAN IN FINE paying, clean, agreeable established cash business; can invest $250 only; services to take one-half interest. This business will pay you $125 per month as your part. Experience not required as owner will teach you the business. I want a steady man. Call 823 SOUTH GRAND AVE. 5

WE WANT A MAN IN OUR FAST-GROWing business who knows something of feed milling, or who is apt to learn it, and prefer one who can invest $1500 or more, if it looks good to him after a trial. State experience, reference and amount can invest. Address R, box 29, TIMES OFFICE. 5

FOR SALE—DRUG STORE, NOT ON ACcount of "wife's heath," not "going back East," not on "account of sickness;" I simply want to quit the drug business, and this one to step into a nice neat suburban store, doing well; fine future prospects, and at your own price. TIMES OFFICE. Address "Opportunity," 144, TIMES OFFICE. 5

VISITORS! VISITORS! VISITORS!
VISITORS! VISIEORS! VISITORS!
While in the city select an office desk. We pack and ship anywhere. Let this saving cut down the "Expense Bill."
Our motto is, "Desks for Less."
L. A. DESK EXCHANGE,
105 N. Broadway. Opposite "The Times." 7

FOR SALE—
Lumber company owning 1000 acres of land and stumpage and operating its own mill, desires to add a planing mill, dry kiln and engine, and will sell $12,000 of its capital stock and give salaried position to capable man.

ROBERT MITCHELL CO.,
509-516 Collins Bldg., 313 W. 3rd st.

FOR SALE — GENERAL MERCHANDISE store; located in one of the most promising valleys of Arizona and a healthier climate cannot be found. Inventory of stock January 1, 1907, $11,000; average daily sales $125. For full particulars address J. H. WINGFIELD & SONS, Camp Verde, Arizona. Reference, Bank of Arizona, Prescott, Arizona. Bashford Burnister Co., Prescott, Arizona.

FOR SALE—OR EXCHANGE FOR REAL estate, the Simplex window screen; you can sell from 100 per cent. or better within 30 days and this is just the time of the year to do it; this is a chance for a hustler with a small amount of money and is far better than working for wages. Address W, box 179, TIMES OFFICE. 5

FOR SALE—THE BEST PAYING WHOLEsale and retail business in Los Angeles; established 20 years; stands the closest investigation; will sell at invoice price; stock $15,000 to $20,000; here is a snap for some one; can show you the goose that lays the golden eggs; am going to retire from business. Address V, box 25, TIMES OFFICE. 5

FOR SALE—IF YOU WANT A GOOD thing, see me at this. I will sell my stock of goods, new and second-hand hardware, furniture for $800, or will invoice it. Good location. Lease can be had at reasonable rent. My reason for selling, I am going to my ranch. H. B. BALL, 3627 Central ave. South 1334. 5

BEST LOCATED RESTAURANT IN THIS city; doing big business; would be fine location for Japanese or any one wanting a busy restaurant; can deliver this place way below value on account of owner selling other business; price $1000, if sold this week. KEYSTONE REALTY CO., 308 W. Seventh st. 6

FOR SALE—
GROCERY AND DELICACY.

If you are looking for a bargain at only ½ price, close to Sixth and Main sts., good room, small rent. See owner 1621 E. SEVENTH ST. 5

WANTED—A RELIABLE MAN IN FINE paying, clean, agreeable established cash business; can invest $250 only; services to take one-half interest. This business will pay you $125 per month as your part. Experience not required as owner will teach you the business. I want a steady man. Call 823 SOUTH GRAND AVE. 5

WE WANT A MAN IN OUR FAST-GROWing business who knows something of feed milling, or who is apt to learn it, and prefer one who can invest $1500 or more, if it looks good to him after a trial. State experience, reference and amount can invest. Address R, box 29, TIMES OFFICE. 5

FOR SALE — A TIMES NEWSPAPER route in a good growing residence territory. If you would like to go into a safe, profitable, permanent

Classified Liners.

LIVE STOCK FOR SALE—Horses, Cattle, Mules, Etc.

FOR SALE—AT AUCTION; 50 HEAD MILK cows, mules and horses; Tuesday, May 7, at 10 a.m. On Albert Horton Ranch, one-half mile north of Morton Station; one-half mile southwest of Workman Station. Take Santa Ana electric line to Morton Station; teams in waiting; 50 head first-class milk cows, Jerseys, Holstein and Durhams, young and in good condition, mostly fresh, large milkers; some of these cows are thoroughbreds, in fact all are first-class dairy and family cows; 1 fine thoroughbred Durham bull; span work mules, 5 and 6 years old, weight 1250, each well matched; span work mules, 6 and 8 years old, weight 1600, each well watched; saddle mare 5 years old, weight 900 pounds; McKinney, 4-year-old driver, draft mare, four years old, weight 1450, well broken. Implements, 1 plow, 2 farm wagons, 2 sets single harness, 1 set double harness, mower, etc., etc. Having sold my ranch, I am making a genuine closing-out sale, and everything will be sold to the highest bidders without reserve. Terms, 8 months' time will be given, on cows, with note and approved security. Horses will be for cash. Barbecue at noon. ALBERT HORTON, owner. Rhoades, Reed & Rhoades, auctioneers. Office 730 S. Spring st. 6

FOR SALE—
A beautiful saddle mare at the Star Saddle Stables, 155 S. Fair Oaks ave., Pasadena. You will find one of the most beautiful animals imaginable. None better nor more stylish in California, which is saying a good deal. See her and I am sure you will agree with me. She stands about 15 hands 3 inches, and weighs about 1050 pounds. Has no blemishes, is absolutely sound and her form is perfect. The kind that makes your friends sit up and take notice. After May 7, address ROOM 305, Westminster Hotel, L. A. 5

FOR SALE—AT AUCTION; HORSES, BUGGIES, WAGONS AND HARNESS OF EVERY DESCRIPTION; NEXT THURSDAY, MAY 9 AT 10 O'CLOCK, AT THE ASCOT STABLES, 200 S. LOS ANGELES ST. ALL HORSES GUARANTEED TO BE AS REPRESENTED AND WILL BE SOLD TO THE HIGHEST BIDDER WITHOUT RESERVE OR LIMIT. IF YOU WANT STOCK AT YOUR OWN PRICES, BE SURE AND ATTEND THIS SALE. WATKINS & SNOWDEN, AUCTIONEERS. 5

FOR SALE — CARLOAD OF HORSES THAT ARE FOUND AND SOUND AND WELL BROKE. SOME GOOD BIG WORK TEAMS THAT WILL WEIGH 3000 POUNDS TO THE TEAM AND OTHER HORSES WEIGHING FROM 1100 TO 1300 POUNDS EACH; 3 GOOD SURREY HORSES, A BLACK AND TWO OTHERS THAT WILL SUIT ANY ONE WANTING A GOOD HORSE. SAN PEDRO ST. HORSE AND MULE MARKET, 1801 SAN PEDRO ST. PHONE MAIN 8121. LITTER & STORY, PROPS. 5

FOR SALE—A VERY PRETTY DRIVING outfit, consisting of handsome combination saddle and driving horse, weighs about 1000 pounds; 7 years old; this horse is a little beauty, a nearly new, up-to-date rubber-tire runabout and harness; if you are looking for something very nice at a cheap price. Come and see this; the horse is safe for a lady, and I will sell at a great sacrifice if taken at once. Take Monrovia Sierra Madre car to Altadena Wentworth cars, get off at Dos Robles Station. The house is a stone-front bungalow, with white roof. 2449 HUNTINGTON DRIVE. Phone Alhambra Main 502. 5

FOR SALE—ONE BEAUTIFUL BIG BAY or brown carriage horse, between Seventh and Eighth, weight 1250, safe and sound, afraid of nothing; one beautiful driving horse, blood bay, coming 5, weight 1050; sound as a dollar; one surrey, one top buggy, one cut-under runabout; no use for them, got automobile. Address X, box 134, TIMES OFFICE. 5

FOR SALE—
Good family cow, in fine condition, giving 2½ gallons rich milk.

Fine Jersey cow, giving 4 gallons rich milk.

Take University-Garvanza car to Ave. 50, walk west to Granada and turn to left 1 block, last house. Phone HOME 39398. 5

FOR SALE—BEAUTIFUL DRIVING HORSE, disposition perfect, safe for any one; 7 years old and weighs about 1150; rangy and speedy; new rubber-tired runabout, new rubber-tipped harness to go with it; a real good outfit for $400. If you are looking for pleasure, do not bother me. Call DR. STAHL, 414 S. Main st. 'Phone Broadway 2025. 5

FOR SALE—BRINE SADDLE MARE; GOOD looker, lots of life, safe, $60; one 3-year-old saddle mare, $40; 5 head horses and mules, 7 to 9 years old, cheap, price right; if you take the bunch; one new 2-horse Fresno, one dairy wagon, $15; 2 cheap running gears. H. M. LORD, New Mission Road, Pasadena. Short Line, near city limits. Phone EAST 1909. 5

FOR SALE—ONE GOOD, SOUND HORSE, weight 1100 pounds, 5 years old. This horse is a good traveler, and will work any place, and is also have no use for it; price $145. Can be taken at once. Take Monrovia Sierra Madre or Pasadena Wentworth cars, get off at Dos Robles Station; stone front, with white roof. 1449 HUNTINGTON DRIVE. 5

FOR SALE—3 SPAN OF WORK HORSES; weight from 2200 to 2500 per span; 5 good single drivers; 2 good delivery or all purpose horses; 1 fine roadster; broke to ride or drive; 2 span; 5 good saddle horses, or will hire them for the Fiesta; also 2 nice gentle ponies for children to ride or drive. Call at 820 MAPLE AVE., or phone F 7826. 5

FOR SALE — LARGE AMERICAN BAY mare; city broke, gentle for lady to drive and almost new Stanhope buggy, harness and whip; entire outfit, $400, which is a good deal less than costs, for the turnout. Inquire of DR. D. CARR, 210 Lankershim Bldg. Turnout may be seen any time at Westlake stables. 5

FOR SALE—TEAM OF MARES, JUST OFF my ranch, which I have just sold; they weigh about 1100 lbs. each; price $150 the nice single horse, weight 900 lbs., is suitable for ladies and children; price $85. I have left this stock at 612 EAST 7TH ST. to be sold on commission, so be sure and ask to see my stock. JOHN MAYBEE, owner. 5

FOR SALE—JUST ARRIVED FROM CENTRAL Iowa, with carload of the best horses I could buy; weight 1400 to 1800; several matched teams of horses and mules; also a few saddle drivers. Call me and look them over at 2460 Hunter st., Los Angeles. ROBERT S. GOUCHT, Marshalltown, Ia. 6

FOR SALE — WE HAVE 10 HEAD OF horses and mares, weighing from 900 of 1250 pounds; prices $50 to $125; one nice family horse, gentle for ladies or children; one fair saddle mare, will drive; 2 good express horses; one team just off ranch. Call 613 E. SEVENTH ST. 5

FOR SALE — ABOUT 30 HEAD OF CHEAP work horses, weigh from 1300 to 1700 lbs.; also several fine young horses, weighing from 1100 to 1400 lbs.; a couple of light saddle horses and some of the best drivers in the city; representation guaranteed. 942 S. LOS ANGELES ST. 5

FOR SALE—A BEAUTY, BLACK HORSE, 5 years old, sound, stand 16 hands; road 10 miles an hour. If you are looking for a young sound horse, suitable for hack, surrey or delivery, call and see owner. Weight 1175; cheap. 811 E. 5TH ST. 5

FOR SALE—$65, ON ACCOUNT OF SICKness am compelled to sell my driver. She is 6 years old, a bay, a splendid roadster, gentle for any one to drive; under no other circumstances would I part with her. 1311 N. MAIN ST. 11

FOR SALE—$150 BUYS THE BEST TEAM in town for the money, they weigh 2200 pounds; good, age and good order; true pullers, just in from the ranch, have rented my place and have no use for them, well worth $250. 1311 N. MAIN ST., in charge of feed yard man.

FOR SALE—JUST ARRIVED FROM THE north, 2 carloads mules, 20 head of first-class 1100-pound to 1500-pound mules from 3 to 8 years old, 20 head of nice blocky built 1000-pound to 1100-pound mules; all sound and young; 10 head of cheaper mules suitable for ramp or farm use. 737 SAN PEDRO ST. 5

FOR SALE—2 DRAFT HORSES, WEIGHT 1500; $500; 2 weight 1400, $300; harness thrown in; true as steel. 1775 N. MARENGO AVE., Pasadena. 5

FOR SALE — FINE JERSEY-HOLSTEIN heifer, from large milker, fresh, $35 if sold immediately; also Jersey bull at your own price. 741 W. TEMPLE ST. 5

FOR SALE—CHESTNUT SORREL DRIVING horse; very stylish, gentle, 4 years old; a fine individual; no better roadster; owner leaving city; will sacrifice today. 130 WEST 16TH ST. 6

FOR SALE — FINE DURHAM-HOLSTEIN cow 5 years old, been fresh 6 weeks; price $50. 1219 E. WASHINGTON. 6

FOR SALE—GOOD BLOCKY MARE, SIX years old, weight 1200 lbs., sound and true worker, single or double, city broke, price $125. 858 CENTRAL AVE. 6

FOR SALE—FINE 5-YEAR-OLD HORSE; weight 1200 lbs., guaranteed sound, true worker, single or double and a handsome looker. Price $150. 858 CENTRAL AVE. 6

FOR SALE—GOOD ALL PURPOSE HORSE, weight 1400 lbs., guaranteed true worker; price $125. 858 CENTRAL AVE. 6

FOR SALE—GOOD ALL PURPOSE HORSE, weight 1200 lbs., sound and a true worker, single or double; price $75. 858 CENTRAL AVE. 6

FOR SALE—3-YEAR OLD 4-GALLON JERsey-Holstein; fresh 10 days; will sell cow and calf $45; the best cow in the city for the money. 2018 EAST 42ND. 5

FOR SALE — A HANDSOME FAWN COLored Jersey just fresh; will sell very cheap, or exchange for a good horse and pay difference. 1124 W. 21ST ST. Phone West 5142. 5

FOR SALE—GOOD YOUNG BLOCKY WORK team, sound and will weigh about 2400 lbs., also farm wagon and harness. 2222 SO. MAIN ST. 5

FOR SALE—FINE DRIVING HORSE, FINE style and gentle, weight about 1100 lbs., also rubber tired buggy and harness. Call at boarding stable, northwest cor. 32RD AND MAIN. 5

LIVE STOCK FOR SALE—Horses, Cattle, Mules, Etc.

FOR SALE—ONE GRAY HORSE, WEIGHT 1200 lb., 6 years old and sound; one bay mare, chunky built, 8 years old, weight 1150 lbs.; one black horse, weight 1150 lbs., 9 years old, chunky built; 6 head of cheap work horses; I will give any of these horses on trial if you want to buy. Call 825 SO. GRAND AVE. 5

FOR SALE—A NICE CHUNKY BUILT BAY mare, weight 1000 lbs., 5 years old and sound and gentle for a lady to drive any place in city; rubber tire runabout, nearly new, good set of harness; this is a nice outfit and would like to sell at once. Call at 825 SO. GRAND AVE. Ask for Mrs. Ronald's rig. 5

FOR SALE—BAY MARE, WEIGHT 1100 LB., 8 years old; will stand any place in city with weight; this mare has been working on a small ranch; I have sold my ranch and have no use for horse. Call 825 S. GRAND AVE. Ask for Mrs. Millson's mare. 5

FOR SALE—FINE 1100 LB. 7-YEAR-OLD bright bay family horse, fat, fine driver, city broke, safe for lady's use; $85; also new rubber tire runabout and brass mounted harness, used only 1 month; very cheap today. 515 EAST 22RD ST. South 5356. 5

FOR SALE—MULES, 7 HEAD OF GOOD work mules, weigh 1000 lb. each; these mules have been at hard work and will sell cheap if taken at once, or will trade for a good driving horse. Call at 825 SO. GRAND AVE. 5

FOR SALE—ONE FRESH JERSEY-HOLstein cow, giving 5 gallons good rich milk per day; also one Jersey-Guernsey, giving 4 gallons a day; makes 2 lbs. butter per day. If you're looking for a good cow, don't forget to call at 1057 DEWEY AVE. 5

FOR SALE—AS I CLOSE OUT MY BUSIness, I have one good brown horse, weight 1000 lbs., good traveler, price $125; also one black horse, little thin in flesh, taken on bet, will sell for half what it cost me, for $60. Can be seen Sunday before 1 o'clock or Monday. 675 EAST VERNON. 6

FOR SALE—ONE TEAM LARGE WORK mules, three large work horses, four good general purpose horses, two sets harness, two buggies and harness. Must be sold at once. Having leased my ranch at Altfman Station on San Pedro car line. 5

FOR SALE—GOOD WORK HORSE, WEIGHT about 1200, for cash, must be sold. Address P. NAGLE, corner Gage & Hammell st. Take E. First st. car to Brooklyn and Rowan, walk one block east and one block north. 5

FOR SALE—GOOD FAMILY HORSE, BAY, good looker, nice mane and tail, gentle for women or children, not afraid of cars, $125, or with buggy and harness, $225. See C. H. DALY, room 208, 202½ S. Broadway. 'Phone A2055. 5

FOR SALE—ONE OF THE VERY BEST gentleman's driving horses in the city or a good family horse, 1150 lbs., bright bay, 8 years, sound, gentle; must be sold as I leave for Chicago the 20th, $200. Owner, forenoons, 329 W. 30TH, after Sunday. 5

FOR SALE—CHEAP; EXTRA GOOD JERsey cow, rich milker, second calf; fine Jersey heifer coming fresh; both fine butter strain; or will trade for good horse, good rubber-tired runabout or two-seater. MRS. J. R. CUTTING, Monrovia. 5

FOR SALE—$85.00 GOOD WORK HORSE, 1050 pounds, gentle to drive, single and double, also one for $40, sound, 1100, city broke, work single and double, these horses are worth more than 7 ask, but I am going to sell. Rear 719 S. HILL. 5

FOR SALE — DRIVING HORSE; GOOD roadster; age 5; Silkwood Arabian; weight 1100; sound, gentle, safe for lady; color, light; drive single, double, or saddle. Price $175. OWNER, 719 Camulos st. Phone Boyle 869. 5

FOR SALE — A GOOD GENERAL FAMILY horse, harness and 2-seated carriage; good horse for elderly people; any reasonable offer will be accepted. Call before 12, 606 S. IRONSIDE DRIVE. Phone E1467. 5

FOR SALE — SPAN OF 4-YEAR-OLD mules, well broken and perfectly gentle, weight 2400 pounds; price $300, can be seen at 4026 CENTRAL AVE., U. C. Webster, owner.

FOR SALE — FINE RIDING HORSE, sound and gentle, 7 years old, 'a beauty;' safe for lady or children; ride and drive, and make an offer. L. A. NOTION CO., 410 S. Los Angeles st. 7

FOR SALE—ONE NICE SADDLE MARE, one nice saddle pony, jet black, 4 years old, saddle and bridle; one general-purpose horse, weight 1250, 7 years old. Call at 1001 W. 25TH ST. Tel. West 619. 5

FOR SALE—A 6-YEAR-OLD MARE, BROKE to ride, drive, single or double; also light rubber-tire runabout and harness, complete outfit, $200. Call or address 1211 DOUGLAS ST. 5

FOR SALE—DRIVING MARE, 6 YEARS old, 16 hands high, dark bay, Black tail and mane; a beauty, go a mile in 2:40; absolutely perfect. Call at 234 LAUGHLIN BLDG., or Phone Ex. 243. Call for W. S. Pitts. 5

FOR SALE — LARGE STOCK OF GOOD horses; also 1 small driver or saddle mare, all true, and good, work anywhere. Phone East 48, or call at ALCAZAR and city limits. 5

FOR SALE—THE BEST FAMILY AND ALL purpose horse in town; weight about 1200, sound, nice disposition and can travel a 2-minute gait. This is a no plug, but will sacrifice. 811 E. 5TH ST. 5

FOR SALE—RANCH, DELIVERY OR ALL purpose mare, weight 1200, sound, kind, true to pull, is used to ranch work; also rides. This is a bargain, investigate. Owner at 811 E. 5TH ST. 5

FOR SALE—FRESH THOROUGHBRED JERsey cow, second calf, fine milker, gentle for family; rich milk; must be sold. Come and see her. No. 1255 EAST 28TH. Phone South 2582. 5

FOR SALE—1250-POUND MARE; GOOD heavy worker; express wagon and harness; will sell cheap if taken at once; also 70-egg incubator for sale, or will trade for laying hens. 1400 EL MOLINO ST. 5

FOR SALE—THOROUGHBRED EXMORE pony; safe for lady or children; also good pony, buggy and harness; no use for; cheap, will sell $50 below value. 845 E. 27TH. At home Sunday. 5

FOR SALE—VERY PRETTY HALF SHETland pony, 900 pounds, real black, sound, perfectly reliable for nurse's cart; also light harness, cut under 'Stanhope, $150. 195 N. CHESTER AVE. Phone Sunset 947. 5

FOR SALE—OR TRADE, 4½-GALLON JERsey, young, fresh, gentle, very rich; want horse or smaller milker and difference. 2726 TEMPLE ST., car to end, first house north. 5

FOR SALE — $125, FINE TEAM SMALL horses, suitable for camp or prospecting party; this team is a snap at that money. 1311 N. MAIN ST.; also a splendid saddle pony, suitable for children. 5

FOR SALE—KENTUCKY SADDLE MARE, weight 1000, sorrel, age 10; good broad mare; fine actress, $75. Address Y, box 141, Inglewood; 575 to the right party. 1106 EL MOLINO; Pico car. B5652. 5

FOR SALE—DAIRY STOCK, 200 Head milk cows, yearlings and calves, with good route; will consider placing them on shares. Imperial Valley preferred. Address Y, box 140, TIMES OFFICE. 5

FOR SALE—GOOD 4-YEAR OLD JERSEY-Durham cow, fresh 4 weeks, milking 4½ gallons very rich milk daily, very gentle; only $40 today. 515 EAST 23RD. South 5356. 5

FOR SALE—BLACK HORSE, RUNABOUT, rubber tire rig, very cheap, 2 good work horses; one pair of mules good for camping; one business buggy, canopy top. 401 WALL ST. 5

FOR SALE—PRETTY DAPPLE BAY HORSE, 1075 lbs., gentle and fine stylish traveler, $100 cash buys him today. 3438 ARROYO SECO AVE. Yellow Garvanza car. 14

FOR SALE — DRIVING HORSES, MILK cows and White Leghorn chickens and fox terrier pup; all well-bred stock. Call up South 3909. PHIL CROCKETT. 5

FOR SALE — MY 4-YEAR-OLD JERSEY cow; also her baby heifer, 10 days old, or will trade for chickens; I can't take care of her. Call 1229 E. 32ND ST. 5

FOR SALE—HORSE, WAGON AND HARness, all or separate, cheap; no more use; no jockeys need apply. Call 2926 DOWNEY AVE. 6

FOR SALE—CARLOAD HEAVY HORSES from 1300 to 1800 pounds, young and extra good, $140 UP. 6 WHITE, 527 E. Washington ave., Santa Ana.

FOR SALE—5-YEAR-OLD TEAM BLACK mares, have been drove together for over one year, gentle as a lamb. Call 357 ALTA ST.

FOR SALE—BLACK MARE, 8 YEARS OLD, weight 1300 lbs., sound and good worker. D. L. NEWLIN, corner Lima and Mariposa sts., Sierra Marde, Cal. 5

FOR SALE—GRAY HORSE, SUITABLE FOR delivery work, $75, buys him; also bay mare, 7 years old, standard bred, $225 cash. FIGUEROA STABLES.

FOR SALE — FULL BLOODED BARRED Plymouth rock, Black Minorca, Brown Leghorn eggs, 75c setting. Home E2629. J. P. REBSTOCK, 922 Hoover. 5

FOR SALE—12 MATCHED TEAMS, WEIGHing 2500 to 3300 pounds, 5 to 6 years old, some nice hearse and brewery teams. Can be seen at 230 E. MARKET ST. 7

FOR SALE—FINE TEAM, 6 AND 8 YEARS, perfectly fine, weight 2750, harness and wagon, steady work. 731 E. 8TH ST. Phone Broadway 5133. 5

FOR SALE—$5, FINE COCKER SPANIEL, 7 months, house-broke; owners leaving, must be good home. 2945 KANSAS AVE. Phone B4736. 5

FOR SALE — 700 HEAD WELL GRADED heifers in Southwest New Mexico. Address Imperial Valley Land Co., 3429 San Francisco st., Los Angeles. 5

FOR SALE — 3 FRESH COWS, 1 JERSEY, 1 Durham, Holstein, ranging from 4 to 6 gallons. 'Phone Sunset East 728. E. EVANS, Baird Station. 5

FOR SALE—A 2-YEAR-OLD HEIFER, fresh soon; also my home of 1 acre, improved; make offer, furnished. Box 114, R. R. No. 5, IVANHOE. 5

LIVE STOCK FOR SALE—Horses, Cattle, Mules, Etc.

FOR SALE—ONE 5-YEAR-OLD BLACK horse, weighing 1600; new spring wagon and single harness; also one light horse for sale. 4093 WOODLAWN AVE. Phone South 3488. 5

FOR SALE—ONE 1400 LB. BLACK HORSE, 6 years old, perfectly sound and a beauty; city broke; no plug hunters need call. 2116 WEST 7TH ST., opposite Westlake Park. 5

FOR SALE—BAY HORSE, 1200 LBS., sound, nice driver, fine for a family or express; it will pay you to see him. Rear 719 S. HILL ST. 5

FOR SALE—ROAN MARE, FAT, SOUND, 6 years old, gentle, good roadster and service-able; also rides. Owner is sick, $75. 811 E. 5TH ST. 5

FOR SALE—A BLOCKY YOUNG DELIVERY horse, a fine market wagon, with brake, harness, $140. See it any time. 951 ORANGE ST. 5

FOR SALE—800 LB. BAY MARE, GOOD SADdler and driver, with Spanish bridle and saddle; price $75; must sell at once. 129 W. 28TH ST. 5

FOR SALE—950 LB. 7 YEAR OLD BLACK mare, safe for lady to ride or drive; new buggy and good harness, $120; will separate. 875 EAST 27TH ST. Take San Pedro st. car. 5

FOR SALE—LADY'S FINE RIDING AND driving mare, buggy, harness, saddle for sale; also camping outfit. Call at 908 N. STATE ST. Take $10 for buggy. 5

FOR SALE — GOOD TEAM OF HORSES, suitable for express and delivery wagon or ranch; would exchange for drivers. 1026 DIAMOND ST., cor. Beaudry, near 1st. 5

FOR SALE—GOOD FAMILY COW, JERSEY, this cow is very kind and gentle; will sell him cheap. 1443 CALUMETT AVE., Angeleno Heights. 6

FOR SALE—NICE FAMILY MARE, HARness, Stanhope, good as new. Phone West 178. Vermont ave., 2 blocks north of VERNON BLACKSMITH SHOP. 5

FOR EXCHANGE—CLEAR LOT FOR FIRST-class work team or cash 1400-pound horse and difference. Will take difference in contract. Call 1709 S. MAIN. 5

FOR SALE—ON INSTALLMENTS IF DEsired, fresh dairy cows; also Jersey family cow, kind and gentle; rich milk. 2222 EAST SECOND. 5

FOR SALE—DARK BAY FAMILY HORSE, 16 hands high, weight 1200 pounds; young, sound and one of the fastest road horses in the city. Call 130 W. 16TH. Phone B1943. 5

FOR SALE—BIG RICH MILKER, THOROughbred, Gernsey, good butter maker, gentle, cheap. parties going. Call 920 BARTLETT ST. 5

FOR SALE — 4½-GALLON COW, LIGHT fawn, fresh; 6-gallon Jersey-Durham, fresh, sell cheap; don't call Sunday. 148 N. EAST-LAKE AVE. East 1489. 5

FOR SALE — CHEAP, 2 SPANS GOOD work mules, 3 cheap mares and horses, must be sold. Call 846 SAN PEDRO ST. 5

FOR SALE—$65, BLACK MARE, SOUND, good driver and saddler, city broke, 1000 pounds, 8 years, come and see her, she is cheap. Rear 719 S. HILL. 5

FOR SALE—ONE FAMILY HORSE, 1150 pounds; 2-seat surrey; one buggy; one delivery wagon; one farm wagon and harness; WILSON & SMITH, 410 W. First. 5

FOR SALE—OR EXCHANGE—FINE YOUNG mare and colt; exchange for saddle pony or good cow. 500 WOODWARD AVE., Dayton Heights. Phone A1986, Monday. 5

FOR SALE—ONE BAY MARE, WEIGHING 1050 lbs., price $50 if taken at once. Call today, 1152 S. OLIVE. F 1199. 5

FOR SALE—VERY SHOWY SPIRITED BAY carriage horse, weight 1200 lbs., height 16 hands; safe, sound; bought auto, reason for selling. WEST 3203; B 6132. 5

FOR SALE—GOOD 1000 LB. 3-YEAR-OLD sorrel horse, fine driver, true worker, gentle; only $65 today. 515 EAST 23RD. South 5356. 5

FOR SALE—FINE MALE CALF, 2 WEEKS old, 7-8 Jersey, 1-8 Holstein; perfect beauty, and very cheap. Call 328 N. BROADWAY, or Home 47693. 5

FOR SALE—A FINE-LOOKING BAY MARE, very gentle; not afraid of anything; also very fast. 2354½ S. SPRING. 5

FOR SALE—HORSE AND BUGGY, COME and make us an offer. L. A. NOTION CO., 410 S. Los Angeles st. 7

FOR SALE—FAMILY COWS, JERSEY, HOLstein, registered bulls, Berkshire and P. C. pigs; terms. NILES, 454 E. Washington.

FOR SALE — FINE CARRIAGE OR BUGGY horse, large, strong and stylish; a bargain if taken quick. BOWLES, 1542 W. 20th. 5

FOR SALE — 1 TEAM LARGE BAY GELDings, and one team brown mares. TILTON FEED & FUEL CO., 529-530 San Pedro. 5

FOR SALE—DARK BROWN MARE, TOgether with side spring buggy and single harness. Price $135. 523 E. 32RD ST. 5

FOR SALE — JERSEY COW, FRESH WITH third calf; 1 week old; giving 5 gallons; great butter cow; a bargain. 2736 E. 28TH. 5

FOR SALE—ONE BAY HORSE, SUITABLE ranch or heavy work; true puller, $55, if taken at once. 246 E. 28TH ST. 5

FOR SALE—$100, BAY MARE 8 YEARS OLD, city broke, gentle, good traveler, true, kind, splendid for surrey. 465 E. 27TH ST. 5

FOR SALE—A SHETLAND PONY, WELL trained and gentle; will sell reasonable. Inquire 503 E. FIRST. Main 2316. 5

FOR SALE—1 MARE, PERFECTLY GENtle, city broke, single or double, $45, if taken at once. 246 E. 28TH ST. 5

FOR SALE—LADY'S SADDLE HORSE, 7 years old; this is a choice animal and will be sold somewhat cheap. 2352½. 5

FOR SALE—HANDSOME 900-POUND RIDing and driving horse, gentle for lady; also a phaeton. E9068 HOLLYWOOD. 5

FOR SALE—12 LARGE COWS, GOOD MILKers, surplus stock. Apply ALEX. GRANT, Willowside, Hynes. 5

FOR SALE—BY WESTLAKE STABLES CO. one of the finest riding horses in city; gaited, good driver, gentle. 5

FOR SALE—FINE TEAM YOUNG, SOUND horses, drive single or double. Call today, 1488 E. 55TH. Phone South 3428. 5

FOR SALE—A GOOD JERSEY COW, SIX years old. Call at 836 E. 47TH ST., for particulars. 5

FOR SALE—FINE JERSEY COW, CHEAP, for quick buyer. 706 S. CHICAGO. Boyle 1618. 5

FOR SALE—NICE BAY HORSE, WEIGHT 1100, perfectly gentle, double or single, $65. 246 E. 28TH. 5

FOR SALE—CHEAP; SOUND, RANGY 3-year-old. 429 W. AVENUE 54. Tel. East 1271. 5

FOR SALE—SORREL MARE, 1100 LBS., sound true worker, single or double. 137 N. AVENUE 22. Home 51385. 5

FOR SALE — CHEAP TEAM OF BLACK horses for hearse or hack. Call Sunday between 1 and 4, 523 CAROLINA ST. 5

FOR SALE—A FOUR YEAR OLD BROWN mare, weight about 1100 lbs. Apply to 319 APABLASA ST., city. 5

FOR SALE—2 FRESH JERSEY COWS, GIVing 2 gallons daily, rich milk, 6 years old, $45. 344 BRENT ST. 5

WANTED — A GOOD GENTLE PONY, cheap; no small horses. Apply 2417 W. 23RD ST. 5

FOR SALE—SMALL HORSE, 800 POUNDS; light wagon and harness, $80. 212 N. BEAUDRY AVE., Sunday. 5

FOR SALE—GOOD EXPRESS WAGON, horse and harness for sale cheap. SOUTH 4151. 5

FOR SALE—OR EXCHANGE—TWO LOTS 50 x279 each, for team or horse and wagon. Will trade to suit. Phone BOYLE 1532. 5

FOR SALE—1 BLACK EXMORE PONY, mare, city broke. Address to 1517 W. 36TH ST., Los Angeles. N. S. McCauley. 5

FOR SALE—SADDLE HORSES FOR RENT after Monday. 1155 TEMPLE ST. Phone Temple 228. 5

FOR SALE—TEAM OF HORSES, WEIGHT 2200 pounds, 8 and 9 years, sound and true pullers. Call 1705 S. GRAND. 5

FOR SALE—BAY HORSE, WEIGHT 950, 9 years, sound and gentle to ride or drive; price $50. Call 1705 S. GRAND. 5

FOR SALE—BLACK MARE, WEIGHT 1250 pounds; 5 years; sound and gentle and true to work any place. Call 1705 S. GRAND. 5

FOR SALE—OR EXCHANGE—A VERY fine Shetland pony, 3408 WESLEY AVE. Home 23426, South 1029. 5

FOR SALE—OR EXCHANGE — BLACK horse 5 years old; a beauty; want chickens as best offer. N. E. cor. 68TH and S. MAIN. 5

FOR SALE—TEAM AND CAMP WAGON, $170, also one fast pacing horse, will separate. 910 N. STATE ST. 5

FOR SALE—ONE OF THE FINEST DRIVing horses in the city. 950 E. 43D ST. 'Phone South 3680. 5

FOR SALE—HORSE, SPRING WAGON AND harness, reasonable. 706 E. SEVENTH ST. Call Monday. 5

FOR SALE—SPAN OF GOOD WORK MULES with set of good harness, cheap, $225. Call 710 E. 10TH ST. 5

FOR SALE—AT A BARGAIN, 1 FINE HELPer, 15 months old; 1 fine heifer calf 10 weeks. 2806 HYAN ST. Phone Main 1062. 5

FOR SALE—HORSE, HARNESS AND NEW wagon, going out of business. 2103 SAN TEE ST. 5

FOR SALE—GOOD TEAM, WEIGHING 3000 pounds at bargain. MAIN 3212. 6

FOR SALE — CHEAP; SOUND, RANGY 3-year-old. 429 W. AVENUE 54. Tel. East 1271. 5

FOR SALE — 10 FRESH COWS, LARGE milkers, at 3229 WILSHIRE BLVD. 6

FOR SALE—TWO FRESH MILK GOATS, 505 S. VINE ST., Hollywood. 5

FOR SALE — 2 CHICKS, 4 WEEKS OLD, 807 E. 24TH ST. 5

FOR SALE—BLACK TEAM, YOUNG AND sound; weight 2250. At 427 E. 42ND. 5

LIVE STOCK FOR SALE—Poultry, Birds, Dogs, Etc.

FOR SALE—EGGS WILL SOON BE HIGH again—20, 40, 60 cents. Now is the time to get your hens. Owing to enlarging and rearranging our yards for young birds, you can secure some fine young laying hens of us cheap. "The hens that pay are the hens that lay" the year around, as ours do. "The most famous White Leghorns in the world," won first prize at Buffalo, N. Y. and at St. Louis World's Fairs; also at Madison Square, New York, winning all specials and medals for best hen, purest color, best head, best hen in the show; have records of 185-193 to 229 eggs in 9 to 12 months; large size and unequaled as layers. Eggs for setting. Improve your flock with one of our beautiful large white cockerels or hens; bred by trap nesting continuously for several years from world's champions for great egg production. Write for best trap nest made. W. W. HOWARD, San Jacinto, Riverside county, Cal. 5

FOR SALE—AT THE FOOTHILLS, 21 Barred Plymouth Rock pullets, and 3 cockerels, 27 Buff Orpington hens and 2 cockerels; 50 White Wyandotte pullets and 1 cockerel, all apiece or the pullets and $5 for the cockerels; they are all fine stock and laying; 200 young chickens from 2 weeks up to months, three 240-egg Glendale incubators, new; 1-3 section brooder and 4 hot air brooders for 100 chickens each; a 4-room cottage, furnished; a brooder house that will hold 500 chickens; this place can be rented for $7.50 a month, or leased one year, with acre of ground, for $100; outfit can be bought for $400; cost $900; at Glendale, on 4th st., 1 block east of Verdugo road; owner going East. J. C. MILLS. Call Monday, or you will miss a bargain. Every thing will be peddled out at once. 5

FOR SALE—HOLMBY POULTRY FARM, Hollywood, Cal. Breeders of champion prize winning S. C. Buff, Black, White Orpingtons; S. C. White Leghorns; S. C. White Minorcas; Barred Rocks; Pekin ducks; M. B. Turkeys; Homer and Tumbler pigeons; Scotch Collie dogs. Our winning this season includes 25 Silver Cups, two medals, three incubators, 133 first premiums and over 200 minor awards. A record never approached by any other exhibitor on the coast. Our wins were made at four exhibitions, San Jose, Cal.; Phoenix, Ariz., and the two Los Angeles shows. Eggs from exhibition and utility pens. Phone Hollywood 667. Take Hollywood car to Vermont ave., 5c limit, or Holmby ave., 10c; from Vermont walk 2 blocks north, 2 west. 5

FOR SALE—BARRED ROCKS, OUR BIRDS won the following awards at the Los Angeles shows—Second and fifth cock, fourth cockerel; second, third and fifth hen; first, fourth and fifth pullet; first and second pen; eggs for sale at $2 and $5 per 13; some fine breeding male birds at reasonable prices. Send for circular; take Monrovia car to Mayflower ave., 2 blocks north and 2 west, or 2 miles west of city limits on White Oak ave. McCULLOUGH POULTRY FARM, Monrovia, Cal. 5

FOR SALE—IMPORTANT! ON ACCOUNT of contracts demanding all my attention, we have made arrangements with the Doke Co., 711 S. Main, to act as city agents for the Old Trust incubators, Success and Tinsley brooders. We will handle all mail order business from 117 W. 7th, where out-of-town customers will please write me. Those that have patronized me, I wish to thank, and remember that January 1st we will again open a store at our old location, 709 S. Main, with a basement hatchery of 12,600 or more capacity. M'CLANAHAN CO., 709 S. Main. 5

FOR SALE—BABY CHICKS, 10c, 12c AND 15c, all kinds, on sale every day this week. Now is the time to get good strong ones; we can supply them in any number. We are city agents for the famous Old Trust incubator; the best hatcher on earth. Our new investigation is what we want; it pays. DOKE STOCK FOOD CO., 711 S. Main. Phones Main 5681; Home 39188. 5

FOR SALE—DON'T FAIL TO CALL AT 809 S. Main st. and get our special prices on Sure Hatch incubators and brooders, this week; prices are positively the lowest on Pacific Coast for a reliable hatcher, with a guarantee that protects the purchaser. Remember the location, 809 S. Main st. Platin Bldg. Catalogue No. 11 free. ANNA M. WILLIAMS, Agent. 5

FOR SALE—BLACK ORPINGTONS ARE now the leading fowls; we have purchased at a record price Hall's fine pen, and now have the ribbon and all necessary authorities on exhibition; our price on eggs will be $5 setting in the fall, but up to the end of the setting season, July 1st, we will furnish them at $2; Buff Orpingtons and White Leghorns at $1 setting, delivered. BLOOMFIELD RANCH, 235 Mathews, near 4th, Boyle Heights. Phone Boyle 194. 5

FOR SALE—
OUR SPECIAL
For this week will be Chick Feed. We will sell you 7 pounds of the best chick feed in the market for 25c. We carry a full line of poultry supplies, incubators, garden and field seeds. Call and see us.
PACIFIC INCUBATOR CO.,
707 South Spring st.
Phone Main 5631. Home 3085.

FOR SALE—BOSTON TERRIERS; ONE dog pup, 15 months old, $25; one dog pup, 10 months old, by Criterion II, $35; one bitch pup, 7 months, beautifully marked, $20; exceptional bargains in all; one fine dog pup, 12; orders booked for English and French bull pups; don't do anything until you see BEDDEAU, 525 S. Figueroa (rear.) 5

FOR SALE—1000 CHICKS, 10 AND 15 CTS.; Leghorns, Minorcas, Barred Rocks, etc. Superior Chick Food, $2.25, cleanest and best. Growing Chick Food, $2.50 per hundred. Blue Ribbon Poultry Food, $1.35 per hundred, our celebrated scratch food, try it. 2017 S. MAIN ST. Tel. South 1302; Home B5962. 5

FOR SALE—THOROUGHBRED BUFF AND Black Orpingtons. Rhode Island Red and White Wyandotte eggs and chicks at popular prices. Brown Leghorns 50c per setting. RED FEATHER POULTRY FARM, 2 blocks south of Whittier car line, on Santa Fe ave., Huntington Park. Home B9549.

FOR SALE—FEATHERLY FARM ORPINGTONS—The famous heavy egg laying prize winning strain. Eggs from our 12 prize matings in Buff, Black and White, reduced one-half. Now $2, $3, and $5 per setting. Over 200 choice breeders for sale. Send for free Catalogue. PERCY HARLEY, Redlands, Cal.

FOR SALE—THE BOOK, "CALIFORNIA POULTRY CULTURE," by Mrs. C. H. Burbridge, editor Pacific Rancher, tells everything necessary for successful California poultry raising, illustrated with plans of house, etc. Postpaid, $

LOST, FOUND, STRAYED—
And Stolen.

LOST—MONDAY, APRIL 29, BETWEEN First and Third, on Spring, lady's gold watch and leather fob; hunting case, with monogram "H. M. B." engraved; also triangle fob with large brass "W." and angle pin below. Return to V. box 14, TIMES OFFICE. Reward.

LOST—COIN PURSE CONTAINING TWO rings, one turquoise, one amethyst, stone at Hamburger's store in crossing Spring st. through Market st. to Temple Block. Reward if returned to 6354 E. WASHINGTON ST. Phone 9534.

STOLEN—FROM COHN'S GROCER STORE, a Columbia chainless bicycle, No. 6, spring seat post, flatly tread tires, saddle; reward will be paid for return of same to 1821 W. 36TH ST. Phone West 542.

LOST—LADY'S GOLD WATCH, ELGIN movement, closed face, initial "E," in engraving; finders or Jefferson car, Friday, return to 2304 E. 29TH ST. or 214 Stimson Blk. Reward.

LOST—IN PASADENA, ON FRIDAY, on Colorado street car line or between Grand Grove and Grand ave., a small dark blue pocket-book. Return to cashier TIMES OFFICE, and receive reward.

STRAYED—TAKEN UP: 11 HEAD OF Roanoke colts, supposed to be 2 to 4 years old, at Haskel Ranch, Bundy Station, Palos del Rey line. Address A. J. POTTER, Palos, Cal. Box 59.

LOST — BLACK PARASOL, WITH GOLD and pearl handle, monogram H. L. K. Reward. Address Y, box 138, TIMES OFFICE.

LOST — MAY 2, MALE FOX TERRIER puppy; 6 months old, brown and white; little girl's pet. Phone Main 6167. 1238 W. SIXTH. Reward.

FOUND — LADY'S GOLD WATCH AND chain, on S. Main st., between Manchester and Howland ave. UNIVERSITY P.O., room 4, box 86.

FOUND—A SMALL WHITE DOG; OWNER can have same by calling at 333 ALVARADO, proving property. 21605.

LOST—SATURDAY, BETWEEN 12:30 AND 2:30, solitaire diamond ring, Tiffany setting. Telephone MRS. DEVICTOR, Hotel Pasadena Exchange 778. Liberal reward.

LOST—BAT, MORN., BLACK POCKET book, with $5 bill and some papers only valuable to owner. Return papers and keep the $. H. L. RICE, 424 S. Hill.

LOST—A THREE-ROSE GARNET NECK lace. Return to FARMERS AND MERCHANTS NATIONAL BANK. Ten dollars reward.

LOST—A SORREL MARE, WEIGHT ABOUT 1000; branded on the left flank K. S. on the crescent and T below; blanketed. Strayed from 3619 PERCY ST. Phone B1375.

LOST—GOLD STORK'S HEAD STICKPIN, diamond in bill, between Seventh and Valencia sts. Finder please return to SHELTON'S OFFICE and receive reward.

LOST—A FINE COLLARETTE, BETWEEN Fourth and Fifth, on Main st., yesterday afternoon. Will finder please leave at TIMES OFFICE and receive reward?

LOST—GOLD WATCH, WEDNESDAY AFternoon, on West Adams car, between Hill and 18th sts.; photo inside. Initials R. W. Reward. 2216 S. GRAND AVE.

LOST—REWARD FOR RETURN OF LADY'S gold watch, Elgin; case engraved "Lena M. Scott, June 14, 1906." Address MISS SCOTT, Times Office.

MONEY TO LOAN—
In Sums to Suit.

MONEY LOANED—ON FIRST AND SECond mortgages, contracts, diamonds and other securities.

MECHANICS' LOAN CO.,
420 Bradbury Bldg.

TO LOAN—IF YOU HAVE A GOOD LOT we will build for you and take a mortgage for the price of the building. No commission. E. S. WILLIAMSON & CO., Builders & Contractors, 420 Bradbury Bldg.

DON'T BORROW TROUBLE. BORROW money. Salaried men and women accommodated on their note without mortgage or indorser, confidential. C. W. HENSHEY, 411 Douglas Bldg., corner Fourth and Broadway.

LOST—LADY'S GOLD WATCH, ELGIN movement, closed face, initial "E," in engraving; finders or Jefferson car, Friday, return to 2304 E. 29TH ST. or 214 Stimson Blk. Reward.

LOST—IN PASADENA, ON FRIDAY, on Colorado street car line or between Grand Grove and Grand ave., a small dark blue pocket-book. Return to cashier TIMES OFFICE, and receive reward.

STRAYED—TAKEN UP: 11 HEAD OF Roanoke colts, supposed to be 2 to 4 years old, at Haskel Ranch, Bundy Station, Palos del Rey line. Address A. J. POTTER, Palos, Cal. Box 59.

LOST — BLACK PARASOL, WITH GOLD and pearl handle, monogram H. L. K. Reward. Address Y, box 138, TIMES OFFICE.

LOST — MAY 2, MALE FOX TERRIER puppy; 6 months old, brown and white; little girl's pet. Phone Main 6167. 1238 W. SIXTH. Reward.

FOUND — LADY'S GOLD WATCH AND chain, on S. Main st., between Manchester and Howland ave. UNIVERSITY P.O., room 4, box 86.

FOUND—A SMALL WHITE DOG; OWNER can have same by calling at 333 ALVARADO, proving property. 21605.

LOST—SATURDAY, BETWEEN 12:30 AND 2:30, solitaire diamond ring, Tiffany setting. Telephone MRS. DEVICTOR, Hotel Pasadena Exchange 778. Liberal reward.

LOST—BAT. MORN., BLACK POCKETbook, with $5 bill and some papers only valuable to owner. Return papers and keep the $. H. L. RICE, 424 S. Hill.

LOST—A THREE-ROSE GARNET NECKlace. Return to FARMERS AND MERCHANTS NATIONAL BANK. Ten dollars reward.

LOST—A SORREL MARE, WEIGHT ABOUT 1000; branded on the left flank K. S. on the crescent and T below; blanketed. Strayed from 3619 PERCY ST. Phone B1375.

LOST—GOLD STORK'S HEAD STICKPIN, diamond in bill, between Seventh and Valencia sts. Finder please return to SHELTON'S OFFICE and receive reward.

LOST—A FINE COLLARETTE, BETWEEN Fourth and Fifth, on Main st., yesterday afternoon. Will finder please leave at TIMES OFFICE and receive reward?

LOST—GOLD WATCH, WEDNESDAY AFternoon, on West Adams car, between Hill and 18th sts.; photo inside. Initials R. W. Reward. 2216 S. GRAND AVE.

LOST—REWARD FOR RETURN OF LADY'S gold watch, Elgin; case engraved "Lena M. Scott, June 14, 1906." Address MISS SCOTT, Times Office.

MONEY TO LOAN—
In Sums to Suit.

MONEY LOANED—ON FIRST AND SECond mortgages, contracts, diamonds and other securities.

MECHANICS' LOAN CO.,
420 Bradbury Bldg.

TO LOAN—IF YOU HAVE A GOOD LOT we will build for you and take a mortgage for the price of the building. No commission. E. S. WILLIAMSON & CO., Builders & Contractors, 420 Bradbury Bldg.

DON'T BORROW TROUBLE. BORROW money. Salaried men and women accommodated on their note without mortgage or indorser, confidential. C. W. HENSHEY, 411 Douglas Bldg., corner Fourth and Broadway.

Classified Liners

MONEY TO LOAN—
In Sums to Suit.

IT IS MY BUSINESS TO
"PUT YOU ON YOUR FEET"
FINANCIALLY.

ARE YOU TIED UP?

Is it keep your nose to the grindstone" PAYING HIGH INTEREST?

Extend your payments in event of sickness or loss of employment.

Reduce your account if paid before maturity

Give you long time and easy payments.

Use your own note and reputation as my security.

Treat you confidentially without knowledge of your employers, friends or relatives.

Make the loan without delay.

You're honest and SINCERE IN YOUR WANT TO GET OUT OF DEBT, file your application cheerfully. All requests will be considered without prejudice and in the order they are received. Address

THE CRESCENT LOAN CO.,
700-701 Lankershim Bldg.

MONEY TO LOAN—
In Sums to Suit.

TO LOAN—ON REAL ESTATE—
Quick loans. Any sum desired. No red tape. Lowest rates of interest.
Building loans a specialty.
WATSON, 322 Trust Bldg.
Phone 2750.

KERNER BROS. LOAN MONEY ON DIAmonds, watches, pianos or anything of value, low rates; no commissions. We use our own funds. 261 FROST BLDG., 2nd st. and Broadway. Phones Main 8066, Main 8066.

I WILL LOAN REASONABLE TERMS, from $100 to $500, of my private money on furniture, live stock, etc., payable easy monthly installments, no publicity. 510 GERMAIN BUILDING, 234 S. Spring.

BLANCHE CROOKS,
Mgr. and Proprietor of the S. N. Dutcher & Co. SALARY LOANS.
402 Mason Opera House Bldg.,
2nd and Broadway. Phones A6489; Main 8426.

TO LOAN—LIBERAL LOANS AT 2 per cent; on diamonds and jewelry, reference special permission. FIRST NATIONAL BANK OF LOS ANGELES, L. A. LOAN CO., 123 N. MAIN.

TO LOAN—MONEY
$1600 AT 7 PER CENT.
$300 AT 7 PER CENT.
Must be good real estate security.
J. H. FULCHER, 128 S. Broadway.

TO LOAN—ROSS & CO. LOAN THEIR OWN money on furniture, live stock, insurance policies, any good security; easy terms; no commission or extra charges. 800 L. A. TRUST BLDG. Main 3541, A7301.

$50,000 TO LOAN ON REAL ESTATE IN sums to suit; building loans a specialty; interest 7 per cent. DOLPH T. MITCHEL, 609 Citizens' National Bank Bldg., Third and Main Sts. Phone A1644.

I AM A PRIVATE PARTY, WILL LOAN money at 6 per cent. net; no commission, on improved property, state exact location, with particulars. Address W, box 166, TIMES OFFICE.

TO LOAN—$2000 ON CLOSE IN BUSINESS or income property, 7 per cent.; $1000 or less on first-class chattels, 2 per cent. ROSS & CO., 800 L. A. Trust Bldg. Main 3541, A7301.

MONEY TO LOAN—ON SMALL AMOUNTS, mortgages, real estate, contracts, equities, trust deeds, cottages, near in lots. C. W. FAULKNER, 621 W. 4th. Home phone 6491.

MONEY LOANED SALARIED PEOPLE without security; notes bought; loans on stocks, bonds and warrants. TRADERS' EXCHANGE, 251 Bryson Bldg. Phone Main 8.

MONEY LOANED SALARIED PEOPLE and others without security; easy payments. Responsible business in 60 principal cities. TOLMAN, 430 Mason Bldg. Broadway and 3rd st.

MONEY LOANED ON DIAMONDS, WATCHes, jewelry. We loan you more money, leave it longer and charge you less interest. Tickets issued. LEE BROS., 309 S. Main.

TO LOAN — $25,000, ON COLLATERAL, household goods, pianos and personal property; also low rates on real estate. FIDELITY INVESTMENT CO., 323 Bullard Blk.

ABSOLUTELY CONFIDENTIAL; WE WILL loan on diamonds, watches, etc., more money at lower rates than any one. JEWELERS' LOAN CO., 223½ S. Spring; room 12.

SALARIED PEOPLE ACCOMMODATED on note without indorser; no red tape; confidential. WEST COAST EXCHANGE, 336 Henne Bldg., 122 W. Third.

TO LOAN—$2500 AT 7 PER CENT. FOR 3 years, must be close in property; will provide in two loans. HAMILTON CO., 307 Pacific Bldg., 251 and Hill.

WE MAKE STRAIGHT BUILDING LOANS at 7 per cent. TRUE & CLARK, 606 W. Hellman Bldg. Broadway 5055; Main A6569.

TO LOAN—$3000 (WILL DIVIDE IT) ON improved city property, not too far out, at 7 per cent. net. N. P. NELSON, agent, Citizens Natl. Bank, 2d and Main.

TO LOAN—PRIVATE MONEY LOANED at current rates on well located business or residence city property. Apply 1118 W. 21ST ST. Phone West 1960. No commission.

TO LOAN—PLENTY MONEY IN SMALL or large amounts at 7 per cent. on city real estate. B. W. BARTELS, room 230, Wilcox Bldg.

TO LOAN—PRIVATE MONEY, NO COMmission. $1000 to $3000, L. A. real estate; ruling rate. O. M. JUDSON, 1142 W. 10th st.

TO LOAN—MORTGAGES. WE WILL BUY first mortgages on city and country real estate in sums of $500 and up. MARCHANT & MACCALLUM, 642 Chamber of Commerce. Main 8426.

TO LOAN—I HAVE $100 TO LOAN FOR short time on good security. Address Y, box 18, TIMES OFFICE.

SALARY LOANS—LADIES OR GENTLEmen, CONFIDENTIAL, EASY PAYMENTS. STANDARD LOAN CO., 205 HENNE BLDG.

WE MAKE STRAIGHT BUILDING LOANS. MATTHEWS & MATTHEWS,
500 Douglas Bldg., corner Third and Spring.

H. W. POINDEXTER, 409 WILCOX BLDG., loans money on real estate, stocks, bonds. Building loans a specialty.

SALARIED PEOPLE'S LOAN CO., 324 B. W. Hellman Building. Lowest interest rates. Notes bought. Phones Main 8066; A6066.

PRIVATE MONEY, NO RED TAPE AND no commission; $1000 and upward; amount of good security. M. M. DAVIDSON & SON, 204-5 Wilcox Bldg.

I MAKE STRAIGHT BUILDING LOANS. W. H. OHEAR,
408-9-10 JOHNSON BLDG.

TO LOAN—ON WELL IMPROVED BUSIness property, $5000 and upward, for 3 or 5 years. Address W, box 10, TIMES OFFICE.

PRIVATE MONEY, 6 TO 7 PER CENT. STRAIGHT BUILDING LOANS. LOCKHART & SON, 307 W. FIRST ST.

TO LOAN—6 TO 7 PER CENT. ON CHOICE city property. BRADSHAW BROS., 204 Bradbury Bldg.

MONEY TO LOAN ON REAL ESTATE. W. E. SIMPSON CO., 405 Union Blk.

MONEY TO LOAN—
In Sums to Suit.

F. W. LUDMANN & CO.,
522 S. Hill st. Offices 1 and 2.
Money to loan on anything. Furniture, diamonds, automobiles, real estate or will carry your real estate contracts for you or loan on same.

TO LOAN—MONEY.
$3000—7 per cent. close in improved property.
$10,000—7 per cent. close in improved property.
$20,000—6 per cent. close in improved property. Address V, box 178, TIMES OFFICE. 5

MONEY TO LOAN—
$300 to $250,000 to loan on real estate and other good securities, 5½ per cent. and up. Established 1888.
LEE A. P. CONNELL & CO.,
145 S. Broadway.

LOANS— UNION LOAN CO. —1907
The oldest private loan office in the city; doing the largest business; giving you the lowest rates on diamonds, watches, jewelry, etc. Private office for ladies. 114 S. SPRING ST., room 1. Phone 2635.

TO LOAN—IF YOU NEED MONEY, I CAN be of assistance to you. Address X, box 128, TIMES OFFICE. 5

MONEY ON LIFE INS., OR BOUGHT. CALL 1 to 3. VAN NORMAN, 324 Stimson Bldg.

MONEY LOANED, CONTRACTS AND MORTgages bought. A. McCALL, 214 Bullard Blk.

MONEY WANTED—
On Collaterals.

MONEY WANTED — WE HAVE THREE applications for loans of $1900 each, and one of $1500, at 7 per cent. net, which are good.
CROAKE & McCANN,
220 Douglas Bldg.

WANTED — MONEY, $13800; HERE'S A gilt-edge loan, $13800; wanted on new cottage; will give trust deed and pay 7 per cent., absolute security.
WATSON, 322 Trust Bldg.
'Phone 2750.

WANTED—$10,000 IMMEDIATLY ON HIGHclass industrial proposition, security ample, interest good; needed short time; will take for long term if preferred; large orders on hand; money needed to complete. Address X, box 46, TIMES OFFICE.

WANTED—TO BORROW FROM $5000 TO $10,000 for one year; will double amount listed bonds, quoted on the exchange at 99; will pay 8 per cent.; principal only; no commission. Address X, box 128, TIMES OFFICE.

WANTED — PARTNER IN FINE CLOTHing, furnishing and hat business, worth $3000; monthly profits $200, fine opportunity for a young man. Address W, box 5, TIMES OFFICE.

WANTED—$1500 ON NEARLY NEW, MODern 5-room cottage, near Washington and Burlington; property in prime condition; occupied by owner. Address Y, box 55, TIMES OFFICE.

WANTED—$1000 ON MODERN, NEARLY new, well-built 5-room cottage, worth $2250, located half block from street car line, northwest. Address Y, box 94, TIMES OFFICE.

WANTED — MONEY, $1500 ON NEW lovely cottage; choice location; trust deed given; security absolute; will pay 7 per cent. Phone 2750. WATSON, 322 Trust Bldg.

WANTED—PRIVATE MONEY ON SNAPS in real estate, southwest, $2000; city residence, $1200; Hermosa lots, $1500; outside improved property. Address Z, box 16, TIMES OFFICE.

WANTED — I HAVE A CLIENT THAT wants to borrow $1200 on a trust deed, and another one who wants to borrow $20,000 on approved security. G. W. SKINNER, Chamber of Commerce. 5

WANTED—$2000, 3 YEARS, 7 PER CENT. on Modern 6 room bungalow, and corner lot, near corner of West Adams and Western ave. Address $5750. LOCKHART & SON, 307 West First. 5

WANTED—$1000 OR $1300, 3 YEARS AT 7 per cent., first mortgage on new and modern 7 room house; interest payable semi-annually; 7 E. O'BRIEN & SON, Jefferson and Main sts. Phone South 2276, B1328. 7

WANTED — $1250 LOAN, SEVEN PER cent., principals only, no commission; corner income property, 2 houses, values $4750; street assessment, $237; signed contract property. Address Y, box 192, TIMES OFFICE. 5

WANTED — $5000 ON WELL ESTABLISHed manufacturing plant; need more capital to supply the increasing demand for our products. Address W, box 150, TIMES OFFICE. 5

WANTED — PRIVATE PARTIES WITH large or small sums to invest in first mortgages on real estate; exceptional opportunities. Phone 2750. WATSON, 322 Trust Bldg.

WANTED — LOAN OF $1800 AT 7 PER cent., 6-room bungalow, 50th near Los Angeles st., worth $4000, 1 or 2 years. Address W. ANDERSON, 1907 Stimson Bldg.

WANTED—$2300 ON 2 NEW MODERN COTtages, good location, for 2 years at 7 per cent. This is gilt-edged security. 215 L. A. Trust Bldg. Broadway 638.

WANTED—TO BORROW $8000 ON 24 ACRES, worth $24,000, close in at Long Beach, good party, good interest. LEAVITT, 218 S. Broadway, room 215.

WANTED—$4000, 1 YEAR, 7 PER CENT. net, on lot on corner California and Figueroa. Worth $10,000. W. H. OBEAR, 409 O. T. Johnson Bldg.

WANTED — WE HAVE CLIENT WHO wants to borrow $1500 on nice home, Long Beach. H. L. MILLER & CO., 414 W. 7th. Phone—Main 4397, F3723.

WANTED—$500 FOR 2 OR 3 YEARS ON first mortgage at 7 per cent. net. ROSS & CO., Jefferson and Main sts. Phone South 2276, B1328.

WANTED—$2000, 2 OR 3 YEARS, 7 PER cent. net, on 6 room modern house, worth $4000, 140 to alley, near Hollenbeck Park, value $4700. LOCKHART & SON, 307 West First st. 5

WANTED—$1200 ON CLOSE IN IMPROVED 7 per cent.; $800 on 8 rooms, 18 per cent. ROSS & CO., 800 L. A. Trust Bldg. Main 3541, A7301.

WANTED—$1300, 7 PER CENT. ON $3000 cottage, close in, $400 on $2000, new furniture, 2 per cent. ROSS & CO., 800 L. A. Trust Bldg. Main 3541, A7301.

WANTED—$800, FIRST MORTGAGE, 7½ per cent., A-1 real estate security, 40 per cent. valuation of property. Room 1, 352 S. HILL.

WANTED—$2000 FOR TWO YEARS ON home on Alvarado st., give rate; want money immediately; no commission. Address X, box 140, TIMES OFFICE.

WANTED—TO BORROW $2200 AND $2500 on two new modern houses, 7 per cent. per annum; principals preferred. Address Y, box 106, TIMES OFFICE.

WANTED—TO BORROW $5000 AT 7 PER cent. on real estate; if note unsecured will pay 12 per cent. Address REAL ESTATE, P.O. Box 1362, city.

WANTED — MONEY, FROM PRIVATE party; $30,000 for one year, on land and improvements many times the value. Address X, box 34, TIMES OFFICE. 5

WANTED—I HAVE TWO CLIENTS WHO want to borrow under $500 from private persons. BERT GILBERT, 317 W. Third. Home A4060, Broadway 6048. 7

WANTED—TO BORROW $9000 ON LISTED bonds; will give $5000 security; will pay 8 per cent. for one year. Address X, box 137, TIMES OFFICE.

WANTED—TO BORROW $1950. 1 TO 3 years, on cottage, southwest; lot has bearing fruit trees, lawn and flowers. Address X, box 195, TIMES OFFICE. 5

WANTED—I HAVE A FIRST-CLASS SEC. and mortgage for $1900 at 7 per cent. which I will sell for $1400. See PERKINSON, room 216, Mason Operahouse.

WANTED—MONEY; $1500, 2 YEARS, VENice business property, value $7500; bank loaned $2500 formerly. Address X, box 6, TIMES OFFICE.

WANTED — LOAN OF $1500 TO $2000, ON well-located 4-room cottage and six large lots, value $6000, one to three years, 7 per cent. F. SNOVER, 305 Mason Operahouse. 5

WANTED — TO BORROW $200 ON SIX shares Consolidated Realty paid-up stock; state rate. Address Y, box 12, TIMES OFFICE. 5

WANTED—LOAN OF $3000, NEW HOUSE, southwest (have placed loans previously advertised for.) W. N. HOLWAY, 211 Grant Bldg. A1959.

WANTED—LOAN OF $1000 ON MORTGAGE of my furniture, from private person only. Address Y, box 139, TIMES OFFICE. 7

WANTED—TO BORROW $2200 FOR TERM of 3 years on $10,000 ranch. Address X, box 158, TIMES OFFICE. 5

WANTED—TO BORROW $4000 ON GILT-edged, close-in income property; long time. Address P.O. BOX 467, Pasadena, Cal. 5

WANTED — LOAN OF $1700 AT 7 PER cent. on brand new bungalow; will give trust deed. Call 421 W. 37TH ST. 5

WANTED—LOAN OF $2000 FOR 2 TO 5 years, first class security, no agents. Address V, box 181, TIMES OFFICE. 7

WANTED—$1400 FOR 3 YEARS AT 7 PER cent. on modern bungalow, southwest. Call 420 BRADBURY BLDG. 5

WANTED—$7000 FOR 2 YEARS ON CLOSE in business property, gilt-edge security. Call 421 BRADBURY BLDG. 5

WANTED—LOAN OF $5000 ON BEST CITY real estate; no agents. Address V, box 152, TIMES OFFICE. 5

WANTED—$500 TO $20,000 ON IMPROVED close-in city property. T. WIEZENDANGER, room 312, 207 S. Broadway.

WANTED—$6300 ON 2 TWO-STORY HOUSES, southwest. S. WESTON, owner, 214 Citizens Nat. Bank Bldg.

WANTED—$800 ON MY PROPERTY, CLOSE in, principal only; no commission. Address X, box 128, TIMES OFFICE.

WANTED — PRIVATE PARTY TO LOAN $1000 on chattel mortgage. Address Y, box 171, TIMES OFFICE. 5

WANTED—TO BORROW $800 ON A $2500 lot in Venice. Address Y, box 58, TIMES OFFICE.

MONEY WANTED—
On Collaterals.

WANTED—MONEY.
$300—3 years, 12 per cent. per annum net, quarterly, secured by first mortgage on 2 room house and lot, 60x95 on Sierra st., value $650.

$500—2 or 3 years, 9 per cent. net, quarterly, secured by first mortgage on house and lot near Manchester and Vermont; value $2300; A-1 loan.

$1000—2 or 3 years, 7 per cent. net, quarterly, secured by trust deed on new house and 50 foot lot near Pasadena ave.; value $2500.

$400—For sale, note for $500, payable March 1, 1909, with 6 per cent. net interest, quarterly, secured by trust deed on two lots of the value of $1200. Discount $40, a snap.

$600—1 year, 8 per cent. net interest, quarterly, secured by trust deed or mortgage on fine San Pedro lot, value $1800.

$10,000—3 years, 6 per cent. net, quarterly, secured by first mortgage on very centrally located corner business lot, with 2 cottages, renting for $65 per month; value of lot $15,000, a good, safe, conservative loan.

$12,000—3 years, 5 per cent. net, quarterly secured by first mortgage on very centrally located corner business lot and 66 room apartment house, renting for $1200 per month; value $80,000; secured 6 times loan.

$15,000—3 years, 6 per cent. net, quarterly, secured by first mortgage on fine piece of unimproved manufacturing property between 4th and Short sts. and Alameda and Carolina; value $40,000.

MATTHEWS & MATTHEWS, 505 Douglas Bldg. 5

WANTED—MONEY—WE PRESENT THESE CHOICE 7 PER CENT. LOANS TO OUR CLIENTS AND FEEL SAFE IN RECOMMENDING THEM AS AMPLE SECURITY. NO CLIENT WHO HAS LOANED THROUGH THIS OFFICE HAS EVER LOST A DOLLAR OF PRINCIPAL OR INTEREST IN A 22 YEARS' BUSINESS CAREER.
$750—Cottage and lot, worth.....$1550
$1800—Cottage and lot, worth.....$3200
$1300—5-room cottage, Pico Hts., worth..$2800
$1250—5-room cottage, East 27th, worth..$2600
$1600—7-room cottage, worth.....$3500
$1800—7-room cottage, S.W., worth.....$3800
$1900—7-room house, S.W., worth.....$4200
$2400—2 houses, S.W., worth.....$4800
$2000—Two houses, Flower st., worth...$10,000
$2600—Close in, improved, worth.....$6700
$3000—Pedro and 9th, worth.....$25,000
$6000—Corner on W. 10th, value.....$12,000
$12,000—Grand ave. income, worth.....$24,000
$14,000—Income on Main, worth.....$40,000
$22,000—Pico Hts. corner, worth.....$45,000
$35,000—Westlake property, worth.....$86,500

EDWARD D. SILENT & CO.,
216 West Second Street. 5

WANTED—
$1000—7 per cent., new house, Boyle Heights, worth $2800.
$1200—7 per cent., fine lot, southwest, worth $3200.
$2200—7 per cent., 2-story house, new, West 31st st.
$2250—7 per cent., 2-story house, Boyle Heights, worth $5000.
$3000—7 per cent., house, modern, Long Beach, worth $7500.

ROBERT MITCHELL COMPANY,
509-514 Collins Bldg., 213 W. Third st. 5

WANTED—LOAN OF $1200 FOR 2 YEARS AT 7 per cent. on lot, value $2000, and house, value $2000, southwest.
Wanted—$1500 for 2 years on 7-room new, modern house, southwest, value $4000.
Wanted—$1500 for 2 years at 7 per cent. on 5-room modern house and 4-room house, barn, southwest, value $3500.

DOLPH T. MITCHEL,
430 Citizens' National Bank Bldg.,
Third and Main.
Phone A5644. 5

WANTED—MONEY.
ON FIRST MORTGAGE, 7 PER CENT. 3 YEARS.
$2000.
$1500.
$1500.
$2250.
$1000.
JONES & RYDER LAND CO., 216 WEST THIRD ST. 5

WANTED — MONEY, $22,500, 3, 4 OR 5 years, 7 per cent. net interest, payable quarterly, secured by first mortgage on 450 acres of A-1 orange land, lying in the city limits of Riverside; 215 acres now planted in oranges, 225 acres now being gardened, 100 acres suitabel for walnuts and grapes; good wells and pumping plant; total value $45,000; amount of loan per acre $50; ALBERT MATTHEWS & MATTHEWS, 505 Douglas Bldg. 5

WANTED—$2000, 3 YEARS, 7 PER CENT. interest, payable quarterly, secured by first mortgage on centrally located corner business lot and 66 room apartment house, renting for $200 per month; value of lot the value of $4000. This is A-1 loan and must be applied for early on Monday. In words that MATTHEWS & MATTHEWS, 505 Douglas Bldg. 5

WANTED — TO BORROW $2000 FOR ONE year at 8 per cent.; I will give as security bank stock or first mortgage on my house which is worth $7500; is clear of incumbrance; principals only; will not pay commission. Address W, box 25, TIMES OFFICE.

WANTED—PARTIES WITH A CEMENT and plaster proposition, which will stand the most rigid investigation, to correspond for procuring the means to put the property on a producing basis. For full particulars address P.O. box 194, TIMES OFFICE.

WANTED—LOAN OF $200 FOR 90 DAYS on security, value $1500; private party only. Address X, box 94, TIMES OFFICE. 7

STOCKS AND BONDS—
And Mortgages.

WILL PAY GOOD PRICE FOR 100 SHARES Arizona and New South mining stock—copper. Let me know at once. Address Y, box 137, TIMES OFFICE.

WANTED—1000 SHARES ARIZONA AND New South mining stock. Will pay cash for same if reasonable, or give good trade. Address Y, box 127, TIMES OFFICE.

ANTI-FRICTION ROLLER BEARING Co. Shares, one dollar ($1) May 15—only 10 days more of 50c stock. "Get Busy." ANTI-FRICTION ROLLER BEARING CO., 215 L. A. Trust Bldg. Main 5151.

FOR SALE—10,000 SHARES OF STOCK IN company expecting to strike oil at any time. When strike is made stock will go to 60 cents. A bargain. Address "STOCK," P.O. Box 1902, city, or phone 24156.

AM LEAVING THE CITY AND MUST HAVE money at once. Will take 6c a share for 500 Anti-Friction. Address Y, box 156, TIMES OFFICE.

WANTED—TO SELL 25 SHARES CONSOLIdated Realty Options, $125 option contracts. Must sell at once for best offer. Address Y, box 13, TIMES OFFICE.

FOR SALE—$600 OR 10,000 MT. GAINES. Must have some money. Address Y, box 189, TIMES OFFICE, with best cash price. 5

FOR SALE—5 SHARES OF PAID-UP STOCK Consolidated Realty Co. Must sell this week. Address X, box 48, TIMES OFFICE. 5

FOR SALE—$2000 ROSS OSCILLATING Pump; best offer over 75c takes it; leaving city; no agents. Address Z, box 163, TIMES OFFICE.

FOR SALE — FEW SHARES CONSOLIdated Realty stock; must sell at once; good chance to make money on this choice investment. Address Y, box 24, TIMES OFFICE. 5

WANTED—PITTSBURGH PLACER MINING & Milling Co. stock; will pay reasonable figure; state amount of shares and price. Address P.O. BOX 873, city.

FOR SALE—P. B. STEIFER, $5.10; Bishee West, 10,000 shares, 54c; Anti-Friction Journal Box, 1500 shares, $1.55 cash or trade. Address X, box 160, TIMES OFFICE.

WANTED—5000 TO 10,000 MT. GAINES. Will pay 25c per share. Don't answer unless you can deliver stock. Address Y, box 74, TIMES OFFICE. 5

FOR SALE — $2000 WORTH OF STOCK, doubling any dividend bank stock in Los Angeles. Address X, box 173, TIMES OFFICE. 5

FOR SALE—NORTHERN CONSOLIDATED Oil and Mining Co., No. 2, will buy 5000 shares. TULANE INVESTMENT CO., 324 Copp Bldg. 5

WANTED — 600 SHARES OF ANTI-FRICtion at 48c; will take 1500 at 46c if I can get it before Tuesday. Address Y, box 154, TIMES OFFICE. 5

BIG SACRIFICE FOR FEW DAYS ONLY, 20 shares San Gabriel River Improvement Co.'s stock. Inquire at room 239 CHAMBER OF COMMERCE. 5

FOR SALE—UP TO 500 SHARES WAVE Power & Electric Co. stock; make offer; need money. Address X, box 114, TIMES OFFICE.

FOR SALE—300 SHARES OF METAL DEvice Manufacturing Co. stock, selling at 43 per share; sacrifice. Address W, box 151, TIMES OFFICE.

WE CAN GIVE YOU GOOD EXCHANGES for your old oil and mining stocks that no one else will handle. SMITH, 309 Citizens' Nat. Bank Bldg.

WANTED—A FEW HUNDRED SHARES Ross Pump stock, will pay 90c or better, cash money, am no broker. Address Z, box 149, TIMES OFFICE.

WHY NOT EXCHANGE YOUR MT. GAINES stock for first-class real estate? I will give you a good deal. Address E, box 74, TIMES OFFICE. 5

WANTED — MT. GAINES AND ALL OTHer active stocks. CONSOLIDATED M. & I. CO., 324 Citizens' National Bank Bldg. 5

FOR SALE—MODERATE, BLOCK OF STOCK of Auditorium Co., for sale below market. Address Y, box 90, TIMES OFFICE. 5

WANTED—TO BUY AT $1
PENN-WYOMING COPPER STOCK.
Address W, box 171, TIMES OFFICE.

FOR SALE—FEW SHARES RICE RANCH OIL, CHEAP. TALBOT & CO., 220 H. W. HELLMAN BLDG. HOME A4330.

FOR SALE—10,000 TO 20,000 SHARES OF Bisbee West Copper at 5½ cents. 205 MERCANTILE PLACE. F4590.

WILL SELL 100 SHARES ARIZONA AND New South at par. Address R, box 112, TIMES OFFICE.

WANTED — 100 OR 200 SHARES ANTI-FRICtion Journal Box. ROSS & CO., 800 L. A. Trust Bldg. Main 3541, A7301.

STOCKS AND BONDS—
And Mortgages.

EDWARD MACDERMOTT'S SPECIAL SUNDAY LIST.
Some special prices—

	Bid.	Ask.
Great Western Tonopah	....	$ .03
Dougle Eagle	....	.04
Federal Goldfield	....	.14
Mohawk Daisy	....	.30
Mohawk Florence	....	.90
Mohawk Gold Bar	....	.70
Mohawk Herald	....	.01½
Goldfield Vaneda	....	.50
Silver Pick Leasing Synd.	....	.12
Goldfield Diamond	....	.21
Mohawk Leasing Synd	....	.35
Lee Burro	....	.25
Lee Gold Grotto	....	.14
Wild Rose Bullfrog	....	.35
Free Gold Bullfrog	....	.05
Bullfrog Banner	....	.01
Manhattan Bullden	....	.03
Manhattan Mining Venture	....	.01½
Manhattan Rye Patch	....	.01½
Manhattan Main	....	.04
Searchlight Treasure	....	.12
Rico Gulch Wonder	....	.25
Palmetto Lucky Strike	....	.11½
Goldfield Coming Nation	....	.30
Crapevine Mining	....	.02
Palmetto Gold Quartz	....	.01½
Majestic Goldfrax	....	.01
Palmetto M. & M.	....	.05
Mohawk Johnnie	....	.15
Stanley Forbes	....	.10
Nevada Southern	....	.10
Bisbee West	....	.04½
Poland American	....	.02
Globe Standard	....	.12½
Arizona Rubye Copper	....	.50
War Eagle S. & M. Co.	....	1.60
Blue Bell of California	....	.18
Golden Hyacinth	....	.05
Johnnie Greenwater	....	.01½
Standard No. 1	....	.10½
Standard No. 2	....	.01½
Lost Berthune	....	.30
Mt. Whitney	....	.01½
Mt. Gaines Consolidated	....	.16½
Mono M. & M.	....	.10
Red Mountain C. & G.	....	.10½
Bingo M. & M.	....	.20
Gold River	....	.05
Furnace Creek S. Extension	....	2.00
Nacoza Valley Consolidated	....	.07
Nacozari M. & R.	....	.25
Los Alamos M. & M.	....	.05
Tarasca of Mexico	....	.13
Copper Car	....	.03
Manhattan Cocktail	....	.01½
Manhattan Wisconsin	....	.04
Dalsy Extension	....	.04
Manhattan Gibraltar	....	.03
Greater Manhattan Cons.	....	.01
Anti-Friction J. B.	....	1.50
Anti-Friction Roller Bearing	....	.40
Sidwell Electric Motor	....	.40
Toledo-Columbus & C. R. W.	....	60.00
Electric Heating and Mfg.	....	.30
Crescent Rotary Engine	....	.50
Hurst Sw. & Sig.	....	.50
Info® Paper Co.	....	5.00
Marconi America Wireless	....	21.00
Marconi Canada Wireless	....	2.25
Pacific Wireless	....	2.00

We have our full list come to the Southwest Miner's Stock Exchange, or send for the Southwest Mining News free to our customers.

The public are stampeded like a lot of cattle and are throwing over their stocks and have fallen into the trap set for them. Three great combinations of capital with millions at their command are beginning to buy and will take in the best properties in Goldfield. When they are absorbed, then the public will have to buy the same stocks they are now throwing away at inflated prices. Edward MacDermott's advice is to hold what you have and buy on every decline. The market must react and as the decline in shares, they raise will be sharp. Of course, such fine properties as Little Florence Leasing Co., Mohawk Florence Leasing, Francos Mohawk Leasing, and in fact, all the fine leasing companies have held their own and even advanced on a falling market. So my advice is to buy them. Some are cheap at that. I recommend is Goldfield Vaneda at 50c; it adjoins the Little Florence, pract

Classified Liners.

THINGS ON WHEELS—
All Sorts.

AUTOMOBILES.

FOR SALE—

Buy automobiles that will bring your money back any time you want to sell. This is the class of machines we offer. ALL THE CARS WE HANDLE FOR SALE ARE IN ABSOLUTE ORDER AND READY TO USE.

1906—Monday only, 1906 Rec, nearly new, used two months and in first-class condition.

1906—Best Reo touring car in the city for the money, used ten weeks, all in fine shape.

1907—Monday, 30 H.P. four-cylinder, side entrance car, looks like new, gas lamps, Gabriel horn, storage battery, etc., worth $1000, act quick.

1906—Best Studebaker, four-cylinder touring car in the city, top and fully equipped.

1906—White steamer, 30, glass front, etc. Fine condition, worth $1500, or trade for 4-cylinder car and pay cash difference.

1907—Monday only, 30, Louis runabout, 24 H.P., carry four people anywhere; tires, motor and paint like new; act quick; worth $900.

$225 and $250—Your choice of two fine Oldsmobiles, top, etc.

1906—Monday, buys 24 H.P. five-passenger touring car, almost new, top, glass front, gas lamps, etc., cost $1200. Tires, motor and paint perfect, all in absolute order, act quick, party needs money.

1906—Two-passenger touring car, 2 speeds; detachable tonneau.

We offer bargains that you will be unable to duplicate.

Other established automobile brokers handling second-hand cars exclusively in Los Angeles.

W. F. PIPHER & CO., Original Brokers, office 341-342 Cit. Nat. Bank Bldg. Home 6879, or at our private garage, 644 Lebanon st., half block east of 7th and Figueroa sts. Today, 2? to 12. 5

SECOND-HAND AUTOMOBILES THAT ARE REAL BARGAINS. THEY ARE NOT ALL WRECKS THAT HAVE BEEN TUNED UP JUST TO SELL. A GOOD DEMONSTRATION GIVEN TO YOU IF YOU WILL CALL.

4-passenger CADILLAC, good order, $225.
4-passenger QUEEN, with top, $450.
4-passenger RAMBLER, with top, $600.
4-passenger TOURIST, nearly new, $900.
4-passenger 1906 FRANKLIN, nearly new, $1200.
4-passenger 1906 MITCHELL, 4-cyl., with top, $1300.
4-passenger TOURIST, 4-cyl., with top, $1250.
4-passenger 45-h.p. TOURIST, with top, an up-to-date large, fine car, $1800.
4-passenger CADILLAC, with 1907 engine, in fine running order, $750.

THE AUTOMOBILE EXCHANGE,
BOTH PHONES. 30TH AND MAIN STS. 5

FOR SALE—WE ARE OFFERING THIS week exceptional bargains in second-hand automobiles. Our wagons are all guaranteed and in no case shall we misrepresent in an attempt to dispose of them. We are open day and night, and are always ready for a demonstration. Investigate our prices and see if you can find any as low.

4-cylinder Dolson, storage battery, speedometer, gas lamps, extra tires, top, etc., cost $2500, only months old $1400
1906 side-entrance Buick, nearly new 800
Haynes Apperson, side entrance, fine order 700
2-cylinder Tourist, little daisy 600
1-cylinder Northern, new tires; snap 375
1-cylinder Oldsmobile, good shape 225
And many others. Come in and let us show you.

THE MILLE-PRICE GARAGE MACHINE CO., successors to Mills & Price, pioneers in handling, repairing and rebuilding cars, 9. Main st. Phones, Pico and Broadway 4226. 5

FOR SALE—



$4750.

1907—model, 7 passengers, (Pullman body). Rear-tire touring car, brand new; best reason for wishing to sell. DEAL DIRECT. Address X, box 75, TIMES OFFICE. 5

FOR SALE—BEST BARGAIN IN LOS Angeles, 1 fine 5-cylinder car, seating capacity for 5, best of tonneau and horn, almost new, in first-class condition, 1906 model runabout, 6 months old; if you mean business you must see this one; price $750. Call at W. WASHINGTON ST. GARAGE, 2005 W. Washington.

FOR SALE—

24 H.P. 1907 Premier runabout, handsomely equipped with top, glass front, lamps, horn, Jones speedometer, trunk rack, tank, rumble seat, extra turtle back, tools.

A low rakish handsome runabout with the beautiful lines; can be bought at a bargain, a high class car in every respect, one seldom offered in the second-hand market.

WHITE GARAGE, 712 S. Broadway. 6

FOR SALE—

A second-hand 2-cylinder 16 H.P., 1906 Reo light touring car at a bargain.

Detachable tonneau, equipment, lamp, horn, generator, clock, extra casing.

We guarantee this car to be in perfect running order. It is the strongest 2-cylinder car in America and will go anywhere.

WHITE GARAGE, 712 S. Broadway. 6

FOR SALE—

Brand new, elegant, most original, efficient and distinctive 36-H.P. touring car for less than cost, and will bet $500 to $100 that before this car will sell next year for $500 more than present catalogue price. Call 514 GRANT BLDG. 6

WE MEAN IT.

Storage, wash and polish 1 and 2-cylinder cars, $1-$10; 4-cylinder, $10-$15 per month; our other rates equally low. Also repairing. This is a big fireproof garage of the very latest pattern.

GOLDEN STATE GARAGE,
Phone Main 8277. 1227 S. Hope st. West 467.

POPE-TOLEDO—1904 MODEL.

With top, speedometer, Gabriel horn, tire irons; tires are in first-class condition; car has been recently overhauled and the frame trued; has been run less than 1000 miles. Price if taken at once, $700.

WESTERN MOTOR CAR COMPANY,
45 South Hill,
Los Angeles, Cal.

WANTED—YOU TO LIST YOUR CARS with us; we have more buyers than we can supply with machines in good repair. They will be used for demonstration only. Oldest established brokers handling second-hand cars exclusively in Los Angeles. We sell when all others fail.

W. F. PIPHER & CO., Original Brokers, 341-342 Cit. Nat. Bank Bldg. Home 6879.

FOR SALE—26-30 H.P. TOURING CAR, AS good as new; 3 new tires; canopy top; tire rack; trunk rack, glass front; gabriel horn; 2 storage batteries; new radiator; new carburetor; new Connecticut coil; new 30-hour Enos storage battery; new front wheels and axle; new fenders; new steps; prestolite tank; new springs throughout; everything good and in first-class shape. Phoned to demonstrate. Address BN, box 116, TIMES OFFICE.

FOR SALE—1906, 4-CYLINDER, 24 TO 40 H.P. TOURIST, IN PERFECT CONDITION; VERY COMPLETE EQUIPMENT; LOW PRICE; CASH ONLY. ADDRESS V, BOX 90, TIMES OFFICE. 5

FOR SALE—

30 H.P. 1907 Haynes touring car, beautifully equipped, with top, glass front, Gabriel horn, speedometer, trunk rack, tank horn, generator, seats five people. Car in perfect condition and ready to start at a bargain. Object to selling party wants seven passenger car. WHITE GARAGE, 712 S. Broadway. 6

FOR SALE—45-H.P. AUTO CAR, IN FIRST-class condition; built for light mining, or could be used for delivery car. Just the thing for real estate firm, or mining district. Will sell cheap for cash or exchange for lot in good location in city or beach. Call 2049 TORRANCE ST., or address Box 632, Station C. 5

WHAT'S THE USE BUYING SECOND-HAND and cheap automobiles when you can get high-grade cars at prices of second-hand automobiles. Tell me the car you would buy if price was right and let me give you my figures on it. Any standard car. Bargain list free. Address X, box 116, TIMES OFFICE. 5

FOR SALE—

1 Queen, 1905 model, $400; fully equipped; 1 Rockwell electric chassis, 1905; 1 Waltham-Orient, 1907 model, good as new, $650; 1 Buick, 1905 model, fully equipped, $600; 1 Haynes-Apperson in good condition, $300; 1 CHUTES GARAGE, 2006 S. Main. Phone 61122, South 2564.

FOR SALE—I LIGHT RUNABOUT, NEARly new, $250; 1 combined touring car and runabout, $350; 1 4-passenger car, $700; detachable tonneau, Ford, $60; 1 combined motorcycle and tri-car, $75. All in perfect order and ready to demonstrate. THE BROADWAY GARAGE, 1016 S. Broadway. 6

WANTED—FIRST-CLASS MACHINIST (OR automobile man) with $500 to take active management of garage and auto repair shop. Right man can get ½ interest for this amount. The machinery and business is worth 4 times the amount asked. 214 M. W. HELLMAN BLDG. 5

THINGS ON WHEELS—
All Sorts.

AUTOMOBILES.

FOR SALE—BIG BARGAINS IN AUTOMOBILES.

1905-1906 Rambler, glass front, cape top, storage battery, extra tire, tools, this car has been used only a few months, and is in perfect order, real bargain.

1907—Pope-Toledo, 40 H.P., cape top, extra tires, speedometer, rear cover, everything in A1 order, big buy.

1906—Pope-Tribune, used 60 days, you can't tell it has been used, a new car at half price.

1905—Fine 2-cylinder 28-H.P. 4-passenger car, top, good tires, newly painted.

1906—White steam runabout, top, good tires, A1 order, act quick.

1906—Must be sold at once, 5-passenger Cadillac in fine running order.

1906 buys a 2-cylinder 20-H.P. runabout, in good order, big snap.

1907—Northern runabout in perfect condition, good tires, real snap.

1907—Fine 4-cylinder touring car, shaft drive, in A1 order.

1905 Tourist, 2-cylinder, in good running order, will sell cheap.

1906—The Great Autocar runabout in the city; top, extra tires.

We have many other touring cars and runabouts in good order, some good autos to exchange for property. See us for bargains. Open today 10 to 12.

PIPHER BROS.,
710 S. Grand ave., opposite pantheon. 5

FOR SALE—

24-30 H.P. runabout, 4-cylinder, full equipment, all in good condition. Price $850.

1907 Pope Toledo touring car, side entrance, standard equipment; fine running order. Price $1250.

A first-class high-powered 4-cylinder 1907 model touring roadster (NOT a touring car with tonneau detached) Price $2500.

1906 4-cylinder 16-h.p. touring car, full equipment, fine condition, speed between 50 and 60 miles per hour; cost $2500; price $1750; good reason for selling.

HUGH H. WALLACE,
208 Union Trust Bldg.
Main 463. Home P903. 5

SOME GOOD BARGAINS IN THE AUTOmobile line, come over and investigate now. 1905 runabout, $200, $325.
Rambler runabout, $250.
Rambler touring car, $350.
Maxwell speedster, 25-H.P., brand new, used 1 week, only $800.
Rambler touring car, 20-H.P., 2-cylinder, cost $1500, our price, $750.
Rambler touring car, 30-H.P., 4-cylinder, fine condition, $950.
Winton touring car, with top, $900.
Maxwell touring car, $350.
Elmore touring car, cheap.
We are agents for the Cadillac, Pope-Hartford and Reo, if you want to trade your old car, come to us. ROBERTSON MOTOR CAR CO., Pasadena, Cal. Home 2725, Main 2146.

FOR SALE—THE BEST OFFER, MONDAY takes 5-passenger Elmore touring car, in fine condition, cheap at $650, 7 S. Los Angeles st., 2 to 4 p.m. 5

FOR SALE—1906 4-cylinder CADILLAC, 1906; 1905 handed in after demonstration Monday; come and make your offer as we have to move; we also have a Stoddard-Dayton H.P. model, good as new, at the DENA AUTOMOBILE CO., 37 W. Union st., Pasadena.

SOLD 2 OF THE 4-CYLINDER CARS LAST week; only 2 left. Know I can and will have one more car left which I will sell below factory price, if you want a car at the price you would pay for a second-hand machine, call and see me at 1000 S. Main st. The Dunn, 4-cylinder, 28-30-H.P., 4 speeds, selling gear with top. DREER AGENCY, 24 N. Broadway, Pasadena.

FOR SALE—BIGGEST SNAP IN THE city; fine 4-cylinder automobile; 5-passenger, side entrance; as good condition as when purchased; equipped with new cape top; fine glass front; gas lamps; Gabriel horn; new tires and lots of extras; cost $900; leaving city; will sacrifice for $300. 325 GRANT BLDG. Phone P6407. Main 8781. 5

MARLOW AUTOMOBILE CO.,
325-327 S. Los Angeles st.

Cars for rent, day and night; will wash, oil and polish your 5-passenger car for $10 a day, per month; 7-passenger, $20; cars bought, sold and exchanged. BROADWAY 1208. 6

FOR SALE—HERE'S A BARGAIN, 1905 White steamer, side entrance touring, extra fine order, top, windshield, gas lamps, Prestolite tank, tools, extra inner tube, 1 pair tire covers, trunk rack. Price $1300. WHITE GARAGE, 712 S. Broadway. 6

FOR SALE—$1000 WILL PURCHASE A 4-cylinder Peerless automobile; cost $1600, good as new, tires G.K., has cape top, 4 lamps and all extras. This is a great bargain; no trade considered. 2702 MIRAMAR ST. Take 2nd st. car to Miramar.

$50 CASH AND $40 EASY PAYMENTS buys my '06 4-cylinder touring car, cost $1600; elegant condition; cape top, extra tires, chains, tools, etc. Must sell; leaving city. Private sale. Address X, box 124, TIMES OFFICE.

FOR SALE—$150 CASH BUYS MY ALmost new 4-W.-T. 2-cylinder 24-horse automobile; this is a saving of $250 cash, and will demonstrate to your satisfaction; no trading. See OWNER, 505 UNION TRUST BLDG.

CADILLAC RUNABOUT, 1904; WINTON, 1905; Stevens-Duryea, 1906; Rambler, 1906; Mitchell, 1906; Queen, 1906. Property considered. Other cars to rent and to sell; good results. SCHNICK, 324 W. 8th. Tel., West 2440.

FOR SALE—MUST BE SOLD AT ONCE. Pope-Toledo 40-H.P. in perfect condition; cape top; storage battery; four extra tires; fully equipped in every way; no reasonable offer refused. 730 S. GRAND AVE. 5

FOR SALE — 1906 RAMBLER, MUST BE sold at once, cash or property; party going East; this car is almost new, used only a few months; cape top, fully equipped, paint and tires perfect. Call and make offer. 730 S. GRAND. 5

WANT GOOD RUNABOUT. HAVE DOUBLE seated tank entrance Winton in first-class condition. Has glass front and all kinds of power. Will pay some cash. Address D. L. PETERS, 24 H. W. Hellman Bldg. 5

FOR SALE — SEMI-RACING GASOLINE motor boat, 4-cylinder "Speedway" engine, 30-foot boat, torpedo decks, speed 18 to 20 miles per hour; cost $600; will sell reasonably. Address only T, box 124, TIMES OFFICE. 5

FOR SALE—POPE-TOLEDO, 30-H.P., 4-cylinder runabout, with extra tonneau and top; just from paint shop and practically new; price $800; this is worth looking up. WESTERN MOTOR CAR CO., 427 S. Hill st.

WANTED—A SMALL TOURING CAR, WILL pay half the monthly cost of maintenance of small car for family driving only. Careful and experienced in handling automobiles. Address box 118, TIMES OFFICE.

FOR SALE—1906 4-CYLINDER 25 H.P. 5T. Louis, has top, front glass, extra tire, Gabriel horn and tire irons, this car is in fine condition and will be sold cheap for cash. Address Y, box 90, TIMES OFFICE. 5

FOR EXCHANGE—GILT-EDGE REAL ESTate, one share of stock in subdivision in the heart of Hollywood; will exchange to take good touring car up to $700. Phone A3208, or call 614 G. T. JOHNSON BLDG.

WANTED—TO DO YOUR REPAIR WORK; also to polish your car at short, reasonable rates; satisfaction guaranteed; give us a trial. GALE GARAGE, 1811 Hoover st. (East south of Washington).

FOR SALE—TO CLOSE PARTNERSHIP deal will sell to highest bidder new AEROCAR, cost $1250; new carriages, surreys, phaetons, horses, harnesses; nothing better. 251 CARONDELET ST. East.

FOR SALE—1906 WHITE STEAMER, THIS car is in perfect condition, has top, extra tire, tire irons and extra inner tube, car can be seen at 1000 S. Main st. Address Y, box 90, TIMES OFFICE. 5

AUTOMOBILE, MOTORCYCLE OR BICYcle tires repaired by factory experts. Recovering and retreading specially guaranteed. PACIFIC VULCANIZING CO., 72 East Seventh.

FOR SALE—16-H.P. 2-CYLINDER NEW auto delivery wagon; fine condition; cost $550, will sell at a bargain if taken at once. OWNER, Domestic Laundry, Main and Central.

ELECTRIC RUNABOUT, WITH FOLDING top, 2 lamps, 24 mile, artillery wheels, owner will guarantee this car to be in perfect condition. Will sell very cheap to quick buyer. Address Z, box 126, TIMES OFFICE. 5

FOR SALE—1907 TOURING CAR FOR $200. Completely with top, Gabriel horn, lamps, etc. Cost $4400. Financial circumstances compel me to make this sacrifice. Address Z, box 126, TIMES OFFICE. 5

FOR EXCHANGE—OR SALE—AUTOMOBILE; Haynes-Apperson runabout, 20 H.P.; 2-cylinder and vacant lots near for cottages; or mortgage will assume. 2139 MONTANA ST., Temple 762.

1906 LOCOMOBILE FOR SALE—BARGAIN. Fully equipped; speedometer; top; shock absorbers, searchlight; seat covers; owner going East. SUCCESS AUTO CO., Pico and Hill.

I HAVE A 1906 PEERLESS IN GOOD CONdition; price $1400; party going East. I also have a 2-cylinder car, detachable tonneau, at $500. They are going boys. HOWLAND'S GARAGE, Broadway, phone 61, Sunset 326. 5

FOR SALE—$600, REO RUNABOUT AUTOmobile, with top, nearly new; cost $900. This car is a snap, and cheap. Call or write LAMBERT GARAGE, Washington and Hoover sts. 5

FOR SALE—POPE-TOLEDO, 30-H.P., 4-cylinder runabout, with extra tonneau and top; just from paint shop and practically new; price $800; this is worth looking up. WESTERN MOTOR CAR CO., 427 S. Hill st.

WANTED—A SMALL TOURING CAR, WILL pay half the monthly cost of maintenance of small car for family driving only. Careful and experienced in handling automobiles. Address box 118, TIMES OFFICE.

FOR SALE—1906 4-CYLINDER 25 H.P. 5T. Louis, has top, front glass, extra tire, Gabriel horn and tire irons, this car is in fine condition and will be sold cheap for cash. Address Y, box 90, TIMES OFFICE. 5

FOR EXCHANGE—GILT-EDGE REAL ESTate, one share of stock in subdivision in the heart of Hollywood; will exchange to take good touring car up to $700. Phone A3208, or call 614 G. T. JOHNSON BLDG.

AUTOMOBILING 16 DEVELOPING RAPIDly; improvers delaying to obtain palatial return lines their rights. See A. H. MERRILL, registered patent attorney, 502 Mason Bldg., Fourth and Broadway. 5

WANTED — FEW RUNABOUTS TO SELL by expert demonstrators; best garage in heart of city; no charge for storage, cleaning or small repairs. Address X, box 147, TIMES OFFICE. 5

WANTED — OLD AUTOMOBILES, OLD rubber, brass and parts; highest spot cash paid and quick reply to postal addressed to X, box 126, TIMES OFFICE. 5

WANTED—A RUNABOUT THAT WILL give good service in fair exchange for lots in San Diego, worth $600. Address X, box 2, TIMES OFFICE. 5

WANTED—GOOD AUTO TO CARRY 5, CAN PAY CASH OR REAL ESTATE. GIVE LOWEST PRICE AND DESCRIBE FULLY. ADDRESS X, BOX 76, TIMES OFFICE. 5

OLD AUTOMOBILE TIRES MADE NEW; out-of-town work promptly attended to. INDEPENDENT VULCANIZING WORKS, 1218 S. Main. Phone 3203.

FOR SALE—CADILLAC TOURING CAR, IN first-class condition; will sacrifice. PHONE W. 78. 5

FOR EXCHANGE—I WISH TO EXCHANGE 400 shares of Gravester-Furnace Creek Copper stock for automobile, in good condition. 601 GROSSE BLDG. Phone A6018. 5

WANTED — AUTOMOBILE IN GOOD ORder; will give clear city property; give or take equity. Dealers need answer. Address W, box 104, TIMES OFFICE. 5

AUTOMOBILES WASHED, POLISHED AND repaired at your home by men of long experience. Will pay you to investigate. Address Z, box 90, TIMES OFFICE.

FOR SALE—LARGE AUTOBAR, ALMOST new, 24-H.P. cost $1250; will take $1000 if sold this week. See PRATT, 224 Mason Bldg., Fourth and Broadway. 5

FOR SALE—GOOD OLDS RUNABOUT WITH leather top and large engine. Will consider driving horse as part payment. SOUTH 4421. Home 60122. 5

FOR SALE—CADILLAC LIGHT TOURING car in perfect condition, used 2 months. 60 E. MARINGO, Pasadena. Phone Home 5271. 5

FOR EXCHANGE—WELL LOCATED LOT, $2x130, all improved, for automobile and cash; will pay some U. S. money in addition to lot. Address Z, box 90, TIMES OFFICE. 5

FOR SALE—PACKARD AUTO, MODEL N four cylinder, 28 H.P., fully equipped, first-class running order. Address J. HESS, Riverside. 5

WANTED—THE BEST 1906 OR 1907 RUNabout (standard make) $500 will buy. Frankwood 3 or 4 cylinder preferred. Address LOCK BOX F, Hemet, Cal.

FOR SALE—MODEL E CADILLAC RUNabout, first class condition, cost $1000, if sold this week, $700. PHONE BROADWAY 5

MODEL C WINTON, 25-H.P., USED ONE year; just repainted; a bargain; $1200. 1000 at SUCCESS AUTOMOBILE CO., Pico and Hill sts.

FOR SALE—RAMBLER RUNABOUT, 24-H.P., fine condition, $225. Inquire at 1222 GEORGIA ST.

I WANT AN AUTO, AND WILL TAKE A good one as first payment on a new modern 5-room bungalow, worth $2500. Address Y, Chamber of Commerce. A2313, Main 1062. 5

FOR SALE—ONE '04 ST. LOUIS TOURING car and one '04 Packard touring car to exchange for land or lots. Address Z, box 90, TIMES OFFICE.

FOR EXCHANGE—WILL EXCHANGE FINE runabout automobile for vacant lot in good location. LANG BROS., 2540-42 W. PICO ST.

GOOD LOT IN HIGHLAND PARK; HIGH and dandy, to trade for light touring car or runabout, or will sell on easy payments. A-1 proposition. 1000 HOPE.

FOR SALE—AT YOUR OWN PRICE, 1906 Reliance automobile, 5-passenger, 22-H.P., will sacrifice; must have cash, good as new. 1342 S. MAIN ST. Main 7758.

FOR SALE—TO CLOSE AN ESTATE, TWO seated Oldsmobile runabout, in good condition. Call at 627 E. 49TH ST.

FOR SALE—FORD AUTOMOBILE IN GOOD condition. Will sell for half value if taken Monday. Call 646 S. BROADWAY.

WANTED—TO BUY A TOURING CAR OR runabout for cash, must be in good order. 730 S. GRAND. 5

BICYCLES.

WE SELL THE PIERCE AND LE BOY bicycles and other first class makes at lowest prices. Some Cleveland, Le Boy and other makes second hand wheels for sale cheap. $12 and $15. 1907 Wagner motorcycles ready for delivery. One 3½ Wagner, second-hand, in good order. Tires, sundries, repairing, racing. BRYANT, 55 So. Spring st.

FOR SALE—GENT'S CHAINLESS BRAKE wheel, lady's bicycle, and set bowling gloves, almost new, cheap. Call Monday, 1175 SPRING. Room 20. Adv. Broadway 1229.

FOR SALE—SIX BICYCLES TAKEN IN trade. One Rambler cruiser, fine condition, $125 today. Others up to $25. DERMITT, 39 NORTH MAIN. Room 5.

FOR SALE—PRACTICALLY NEW INDIAN motorcycle, tandem, late pattern, 2 1-4 H.P., completely equipped, only run short distance, will sell for $200. Apply 326 H. W. HELLMAN BLDG.

FOR SALE — FOR CASH OR INSTALLments, the following well-known makes: Columbia, Sterling, Iver Johnson and a few good assortment of second-hand bicycles cheap. W. H. WHITEHILL & CO., 428 S. Spring st.

BICYCLES FOR SALE ON INSTALLments, including such well known makes as Light Running, Rambler, Cleveland, etc. J. T. HILL, 10th and Main.

WE CARRY A FINE LINE OF PARTS, batteries, tires, saddles, etc., for Indian motorcycles, at the right prices. I. F. HILL, 426 S. Spring st.

INVESTIGATE THIS BARGAIN QUICK—Indian motorcycle, late equipment, perfect running order, leaving city, sell for $90. Main 4077.

FOR SALE — 8 EACH, LADY'S AND gent's Rambler bicycle, in perfect order; also one chainless bicycle, cheap. 641 S. OLIVE.

FOR SALE—AN INDIAN MOTORCYCLE IN good condition. A bargain for cash. Call Sunday forenoon or evenings after 5 o'clock. 1426 EAST 23RD ST.

FOR SALE—CLEVELAND BICYCLE, WITH coaster brake; new, with bell chain. Address GRAFF, 712 S. Union ave. 5

MOTORCYCLE, CHAIN DRIVE, 2½-H.P., good condition, $125. 467 CENTRAL AVE. 5

FOR SALE—LADY'S WHEEL NEARLY new, Rambler, 69 MAIN STATION, Phone South 61. 5

FOR SALE—INDIAN MOTORCYCLE WITH tandem, 1906 model. Cheap for cash. 1402 W. 7TH. 5

WE WANT YOUR OLD BICYCLE AT 501 S. SOUTH SPRING ST. Will pay cash. W. H. WHITEHILL & CO. 5

25 INVALID CHAIRS FOR RENTING. Eames Tricycle Co., 1022 San Pedro. Phone A4444.

FOR SALE—LADY'S COLUMBIA WHEEL. Call 726 E. 22ND ST., Phone So. 2128. 6

WAGONS AND CARTS.

QUITTING THE HEAVY LIVERY PART of my business. Will sell Cunningham rubber-tire hack and harness, one three-seater surrey and harness, one two-seated surrey, one twelve-passenger 3-seat mountain wagon, one four-passenger family trap, one four-passenger factory trap, one English Shadbelly trap, two-passenger mountain wagon. C. M. RICHARDSON, Ventura, Cal. 5

NEW LOGAN DELIVERY WAGON WITH water-cooled, double-opposed engine in front under hood and top. This is a very attractive wagon, and is sold under LOGAN AGENCY, 16 So. Broadway, Pasadena.

FOR SALE—FINEST CAMP WAGON IN California, 4-room cottage on wheels; every convenience; a beauty; a bargain; can draw it. C. W. BROCKMAN, 444 Bernard Bldg., 4th and Main.

FOR SALE—GOOD TOP BUGGY OR RUNabout, either steel or rubber tire. Also Clark wagon. Would exchange for horse or breaking cart. 948 DIAMOND ST., corner Beaudry; near Pico. 5

FOR SALE — CHEAP, TOP LAUNDRY wagon, good surrey, rubber tired runabout and good bakery wagon. Must be sold at once. 1401 E. MAIN ST., L. A. 5

FOR SALE—CHEAP, FRUIT CART, CANvas top, nearly new; used suitable for street stand; must be sold. 6205 S. CLOVE. 5

FOR SALE—EXCELLENT LIGHT DELIVery rig, $25. Another suitable also for family use) $15. Splendid family horse, $40. Real bargains. 126 SOUTH FLOWER. 5

FOR SALE—HORSE, WAGON, HARNESS for express. Price $75. Call at G, between Lemon ave., Long Beach line, GREANER.

FOR SALE—TOP WAGON, GOOD AS NEW, suitable for butter route, baker, etc., cheap. 31 SAN PEDRO ST. 5

FOR SALE—CAMP WAGON WITH POLE, bed 6x22, heavy canvas, three 16 inches. 1240 BELLEVUE AVE. 5

THINGS ON WHEELS—
All Sorts.

WAGONS AND CARTS.

FOR SALE—LARGE CAMPING WAGON IN first-class condition. 2823 DOWNEY AVE. Phone C2033. 5

FOR SALE—CHEAP, ONE OF THE MOST complete camping wagons and outfits. 2258 WALL ST., phone South 18. 5

FOR SALE—DELIVERY WAGON, SECOND-hand bunny and breaking cart. Very cheap. 232 E. 7TH ST. 5

BUGGIES, PHAETONS, RUNABOUTS.

CAPITO CARRIAGE CO., 1201 S. MAIN.

SPECIAL REMOVAL SALE PRICES.

$150 Steel tire light phaeton $75
$125 Babcock runabout-tire top buggy 80
$150 New Moyer Concord $125
$125 Columbus rubber-tire runabout 90
$125 Babcock long-body Concord, with brake 85
$125 Watertown cut-under rubber-tire runabout 85
$125 Obrien rubber-tire top buggy $125
$150 Columbus steel-tire phaeton $95
$175 Butcher side entrance wagon $100
$225 Heavy top wagon $150
$175 Hand-made heavy Concord $95

Double and single harness, all prices. We can save you money on new and second-hand vehicles.

CAPITO CARRIAGE CO., 1201 S. Main. 5

FOR SALE—VERY CHEAP, CARLOAD buggies and wagons, consisting of rubber and steel tire runabouts, backboards, express and light delivery wagons. This consignment must be sold only 45 per cent, on the dollar. Every one new and first class. 232 E. 7TH ST. 5

BUGGIES, ROAD WAGONS, HARNESS. Get special prices before buying. ARNOTT & COMPANY, 222-224 South Los Angeles st. Between First and Second sts.

FOR SALE—NEW PIANO BOX BUGGY, $60. Also nearly new phaeton, $75. Going away. Big sacrifice; afternoons. 2225 TRINITY ST., between Maple and San Pedro. 5

FOR SALE—A FINE RUBBER-TIRE CANopy top buggy, nearly new. J. T. HOPKINS, 1201 E. 16th st. Phone South 1926. 5

FOR SALE—A VALUABLE SECOND HAND hearse, very cheap. Call or address PECK & CHASE CO., 625-5 S. Hill st. 12

FOR SALE—GOOD RUBBER TIRE RUNabout, good tires, and harness; all for $45. 124 MARSHALL ST. South 6413. 5

HARNESS AND SADDLES.

FOR SALE—ONE HANDSOME MEXICAN saddle, bridle and breast collar complete, the first price and cost $100, but will sacrifice for $30 if taken at once. Has only been used 3 or 4 times. Take Monrovia, Sierra Madre or Pasadena (Wentworth) car, get off at Don Robles station, stone front with white roof. 1440 HUNTINGTON DRIVE. 5

HACKS, CARRIAGES, VICTORIAS.

FOR SALE—NEARLY NEW 1-HORSE SURrey and single harness for $85. Snap. 442 E. 67TH. Sound. 6726.

MUSICAL INSTRUCTION—

MRS. J. R. JONES, HARP SOLOIST OF the Royal Academy of Music, London. Pupils received; also harp engagements accepted. Blanchard Hall, Room 1. Harp for rent. Residence HOTEL BELLEVUE TERRACE. 7 1902.

PIONEER BOILER AND MACHINE WORKS make patterns and do all kinds of boilers, engines, steam hoists, traction engines, etc. PALMETTO AND CAROLINA STS.

MUSICAL INSTRUCTION—CHICAGO MUSical College graduate; 15 years' experience; voice culture; satisfaction guaranteed; rates 25c, 35c, $1. Address W, box 154, TIMES OFFICE. 5

GUSTAV ALBERS, SOLO VIOLINIST, teaches head tone and artistic expression; will teach at your home if desired. Studio Blanchard Hall, Room 321. Phone Main 6901. 5

WANTED — PIANO LESSONS IN EXchange for vocal instruction; correct voice placing and tone production. Address W, box 154, TIMES OFFICE. Home 61222. 5

BOYS, DO YOU WANT TO JOIN A CHICK drum corps? If you do write to 1000 S. Main, address Expert Drummer, box 142, TIMES OFFICE.

SUPERIOR LESSONS VIOLIN, GUITAR, mandolin and banjo. 1000 S. SPRING ST., CHAMBERS. 5

WANTED — EXPERIENCED ORCHESTRA leader and violin teacher from Los Angeles; Southern California preferred. Address P.O. BOX 1202, Pasadena, Cal. 5

WANTED — PIANO OR MANDOLIN LEssons; Mandolin for sale; cheap. 1000 S. Main, room, new, all conveniences. 730 W. FIRST. 5

PIANO LESSONS BY PRACTICAL UP-to-date teacher having years' of experience; rapid progress guaranteed. Can call. Rm. 410 BROADWAY 2500. 5

E. A. JANES, TEACHER OF VOICE CULture; also singing class and violin. Address EXTON MUSIC CO., 231 S. Spring st. 5

THE VOICE PLACED AND MADE BEAUtiful also singers taught deep breathing and artistic singing. Address Z, box 126, TIMES OFFICE. 5

WANTED—TEN PIANO PUPILS BY CONservatorium teacher, $1 per lesson. Address X, box 6, TIMES OFFICE. 5

VIOLIN AND PIANO PUPILS ADVANCED by an experienced artist. Address Z, box 126, TIMES OFFICE. 5

EDUCATIONAL—
Schools, Colleges, Private Tuition

DO YOU SPEAK SPANISH?

You may have picked up a smattering of Spanish, but can you speak it correctly? Are you satisfied with your knowledge of the language? Spanish-talking people often say that they can speak Spanish better than any other foreigner. It is not enough to speak Spanish; it is a matter of pride and a matter of business to perfect your knowledge. If you have a desire, come to the Los Angeles-Spanish-American Club rooms, Wednesdays and Saturdays from 7 to 9 p.m. If you are a beginner, Tuesdays and Fridays are at the same time if you already have considerable knowledge of the language, but need to brush up in your verbs, will deliver two free lectures showing how Spanish may be learned quickly without the tedium of grammar study or the waste of time in making translations. My method does away with useless and expensive books. I literally talk the language into the understanding of my pupils, without the use of English. Come to my free lectures and see how interesting it is to learn by the natural method. PROF. RICARDO URIBE, 409 S. Hill st. 5

FRENCH TAUGHT QUICKLY BY PARIsian, according to the very practical method of the French Academy of the U. S.; three classes, Tuesday and Friday; pupils can come to the six classes; $2 per month; also private lessons, cheap. FRENCH INSTITUTE, 627 W. 3rd st.

SHORTHAND; PERSIN SYSTEM. TYPEwriting, TOUCH METHOD. Private lessons by Miss A. B. Gibbon, experienced teacher. The most shortened time to shading, no position, consecutive vowels; legible, rapid, easily learned; terms reasonable. 240 S. HILL ST. Studio, 'phone Broadway 4206. 5

A. J. GRISWOLD, 346 E. 20TH ST., TEACHER all grammar and high school subjects. College preparatory; teachers coached for examination; class in mental arithmetic; no pencil needed for most intricate problems. Day or evening. 5

EXPERIENCED TEACHER AND STENOGrapher gives individual instruction in shorthand, typewriting, spelling and punctuation. Miss A. SNOW, 620 W. 9th st. Home Phone P734.

SUMMER CLASSES IN LANGUAGES, tutoring and coaching in CORNELL-A-PHILIPS SCHOOL, 124 S. Figueroa. Tel. Home 1266. Classes also in Santa Monica and Ocean Park.

SPANISH, FRENCH, ENGLISH, ITALIAN, Latin, graduate Paris, Madrid, practical method, HOTEL PELLISSIER STUDIO, 21, corner Olive and Seventh sts. 5

MRS. FAULKNER'S SCHOOL, 644 W. 28TH st. Individual instruction in primary and grammar grades, English, French and Latin. 5

FRENCH LADY DESIRES TO EXCHANGE conversation with American young lady; well educated. Address T, box 127, TIMES OFFICE. 5

PRIVATE LESSONS IN DANCING AND ballroom etiquette by competent Boston teacher; evenings preferred. LAURA HARRIMAN, 621 California st. Phone A3277. 5

WANTED — PUPILS IN BOOK-KEEPING for evening instruction by experienced lady teacher; terms reasonable. Address Z, box 126, TIMES OFFICE. 5

MISS M. V. DE LEVEY, TEACHER of Spanish simple method; rapid progress; reasonable rates. 'Phone West 4281. 1000 W. JEFFERSON. 5

PRIVATE TUTOR, COLLEGE TEACHER, takes advanced and lower grade pupils. Best reference. F. V. BRIGGS, 236 S. Grand ave. Main 4007. 5

BERLITZ SCHOOL METHOD; GERMAN conversation; also Latin, Greek and French; high-school grades by college-trained teacher. R. J. WALZ, 649 S. 4th st. Tel. Main 1. 5

PRIVATE SPANISH LESSONS BY CAStilian lady. 725 W. FIRST ST., room 7. Sunset Broadway 961. 5

MINING—
And Assaying

COPPER. LEAD. SILVER. GOLD.

THE ORO CITY MINING COMPANY OF STERLING, NEVADA, LOCATED ONLY 12 MILES FROM LAS VEGAS, ON THE LINE OF THE LAS VEGAS AND TONOPAH R.R., NEAR INDIAN SPRINGS AND ONLY FIVE MILES FROM THE JOHNNIE CONSOLIDATED, ARE NOW OFFERING LOTS FOR SALE AT MODERATE PRICES. THE TOWN OF STERLING HAS BEEN PLATTED AND LAID OFF INTO LARGE LOTS AND STAKED SHOWING CORNERS. BEAUTIFUL SPRINGS OF CLEAR WATER HAVE BEEN LOCATED ON THE SIDE OF STERLING MOUNTAIN FROM WHENCE THE TOWN TAKES ITS NAME AND THE WATER IS PIPED THROUGH THE STREETS AND IS BEING FREELY USED FOR DOMESTIC PURPOSES. THE RUSH FOR LOTS IS NOW ON AND THOSE WHO BUY EARLY GET THE CHOICE LOCATIONS. ALREADY A GENERAL DEALER IN MINING AND FOOD SUPPLIES IS ON THE GROUND; ALSO ANOTHER WITH RESTAURANT AND LODGING-HO

MINING—

MRS. M. J. MILLIGAN WISHES TO ... with ladies interested in mining or ... Goldfield; mutual benefit; 1 to 4 p.m. ... of ANNA L. BRIGGS CO., both ... and 410 Pay Bldg.

WANTED — EXPERIENCED PROSPE... with successful and clean ... wishes grubstake or to get in touch ... first-class parties who could use his ... Address T, box 194, TIMES OFFICE.

FOR IMMEDIATE SALE—BIG LEAD... ver property. Over two million dollars ... of ore in sight; cheap electric power ... miles from transportation. Address X, ... TIMES OFFICE.

COPPER, SILVER MINES, ARIZONA; ... bonanza property; 40 claims, partly ... oped; big values; blocks ore in sight; ... licit large capital. Address OWNER, W, ... 190, TIMES OFFICE.

FOR SALE—HIGH-CLASS COPPER ... erty in Arizona; price $125,000; ... time payments; full particulars to ... parties. Address Y, box 25, TIMES ... FICE.

LARGE COPPER MINES, BEAR ... tion; 500-ft. shaft, tunnel work; high ... ore; samples to show assay prove it; ... value. Address X, box 155, TIMES OFF...

WANTED—A FEW RELIABLE PER... to become president, secretary and ... and form a company on a mining ... that will make a rich mine. Address ... 137, TIMES OFFICE.

WANTED—100 MEN WITH $25 EACH ... purchase mines in Skidoo; ore runs ... $100 to the ton; come and be convinced ... hot air. From 9 to 12 a.m., 2 to 4 ... 233 MASON BLDG.

WE HAVE BUYERS FOR COPPER ... gold properties with development, and ... draulic or dredging propositions with ... port. Address SIDNEY SELOVER, 611 ... lin Bldg.

EXPERIENCED MINING SUPERINTE... now open for position with first ... company. Years of management. Ref... exchanged. Address X, box 141, TIMES ... FICE.

FOR SALE — A SPLENDID LITTLE ... mine, tunnel proposition; assays run ... $200 to $300 a ton; plenty wood and wate... power. See GEO. W. CHANDLER, 401 ... Bldg.

I HAVE SEVERAL PAY FREE ... quarts propositions in granite and ... in Arizona; will give principals A... none others need apply. B, room 11 ... GRAND AVE.

WANTED—LADY OR GENTLEMAN ... means to help promote a company ... incorporated, having good prospects. ... TIMES OFFICE.

I HAVE FOR SALE A NICE GROC... copper and gold claims in San ... dino county. Address Z, box 107, TIME... FICE.

FOR SALE — A LARGE QUARTZ ... mine, 1000 ft. deep, and ledge 60 fee... at bottom; this is a fine large, low-grade ... See GEO. W. CHANDLER, 401 Grosse ...

FOR SALE — IMMENSE BODY OF ... quality Fuller's earth, 500 miles from ... Angeles. Address L. J. ROSS, 513 Co... wealth Bldg., Denver, Colo.

A MIDDLE AGED MAN WITH EXP... ence in the States and Mexico, wants ... as mine accountant. Call or address L. W... 227 West California st., Pasadena.

A COMPETENT ALL-ROUND MINE F... man with first-class references, wants ... nent employment. Address P, box ... TIMES OFFICE.

A COMPETENT ALL-ROUND MINE F... man with first-class references wants ... nent employment. Address W, box 146, TI... OFFICE.

WANTED — AN ASSAYER WITH G... recommendations, wants position; mo... wages; has complete assay outfit. Addres... box 144, TIMES OFFICE.

FOR SALE—TWO COPPER CLAIMS ... mile from railroad, 60 miles from here, ... cheap. Address W, box 142, TIMES OFFI...

FOR SALE—A GRAVEL MINE. 7½ ... will run $1.50 to $5 a yard. For partic... see GEO. W. CHANDLER, 401 Grosse ... Bldg.

ASSAYING. ANALYTICAL WORK. ... ments, water, etc., sacks, location ... free. BAVERSTOCK & STAPLES, 227 ...

FOR SALE—2-STAMP MILL, IN GOOD ... der, with crushers, feeder and plates. ... dress V, box 56, TIMES OFFICE.

PROSPECTOR JUST IN TOWN WA... outfit to prospect some rich territory. ... dress Y, box 65, TIMES OFFICE.

FOR SALE—FINE COPPER PROP... plenty of timber and water power. A... X, box 118, TIMES OFFICE.

FOR SALE—GOLD MINE 15,000 TON... 812 ore in sight. Easy terms on quick ... Address X, box 129, TIMES OFFICE.

FOR PARTICULARS ABOUT ... Range mining properties, call on or ad... EARHART & Co., Germain Bldg.

WANTED — MAN THAT UNDERS... placer mining. Address Z, box 180, ... OFFICE.

PROSPECTORS, MAKE ASSAYS IN FR... PROSPECTORS' SUPPLY CO., 409 ... Main st.

ASSAYER DESIRES POSITION. Addr... HARRY E. FOBES, 833 Locust st., Pa... dena, Cal.

FOR SALE—ONE-HALF INTEREST IN ... ground gold and copper claims in ... Mountain, San Bernardino county. Ad... Z, box 111, TIMES OFFICE.

WADE & WADE CO., 218 E. FIRST, ... saying, analysis, cement tests, etc.

IRVING & CO., GOLD REFINERS AND ... sayers; cash for bullion. 128 N. MAIN ...

WADE & WADE CO., 218 E. FIRST, ... saying, analysis, cement tests, etc.

MACHINERY—
And Mechanical Arts.

MACHINERY, MACHINERY, MACHINE... We are sacrificing our large stock of ... classes of machinery, boilers, engines, ... pipe, casing, tanks, motors, tools, ... blocks, cable hoists, compressors, belting ... tools, etc. We are retiring from the pre... ing business to manufacture our patent ... tations and specialties. Call and see ... boilers, drills and mining machinery ... you want snaps, call and select what ... need; we have 300 tons of material to ... from. —ALSO— ½-H.P. Hercules gasoline hoist, ready for ... mediate shipment at a bargain. SOUTHERN WRECKING CO., 256 S. Los ...

FOR SALE — RENT OR EXCHA... Large stock of second-hand machiner... including boilers, steam and gas ... pumps, pipe casing. I have power ... chines and can cut and thread pipe to ... wood and iron pulleys. Shafting ... hangers, boxes, etc. KELLY, Cor. ... Road and Macy St. 'Phone Boyle 128.

FOR SALE— All sizes "Samson" gas, gasoline and ... engines. "Martine traction and stationary ... centrifugal pumps. GENERAL MACHINERY & SUPPLY CO., 552 S. Los ...

FOR SALE — SECOND-HAND AND ... screw pipe and casing. We have all ... 12 inch to ½ inch. We have several ... and feet of different sizes. Come and ... before you buy elsewhere. E. A. CLAMPITT & CO., Lake Shore ave., and Colton ... 'Phones M. 4983, Home 7454.

FOR SALE— 1 16-in. Sticker. 1 36-in. Superior band saw. 2 radial post borers. GENERAL MACHINERY & SUPPLY CO., 552 S. Los ...

FOR SALE—WOODEN TANKS, ALL ... 1200 barrels to 10 barrels; these tanks ... been used for oil and water, but are ... are good as new; will sell them at a bar... E. A. CLAMPITT & CO., Lake shore ... and Colton st. 'Phones M. 4983, Home ...

CHEAP FOR CASH, 25-H.P. FAIRBA... engine, 10-H.P. Lewis, to scrap pile; ... condition. AXELSON MACHINE CO., ... San Fernando st.

WANTED—INSTRUCTION IN PRACT... dynamo running, pay good compens... Address J. H. W. 241 El Modena, Or... county, Cal.

FOR SALE — 1 5-H.P. LAMBERT ENG... 1 12-in. jointer; 1 combination saw ... band saw; 1 boring machine; 20-ft. ... pulleys, belting and hangers. 1800 S. MA...

FOR SALE—11 H.P. GASOLINE ENG... and Luttweiler deep well pump, ... or together or separately. Call ... LEAVITT, Glendale, California.

FOR SALE—2 CHEAP 30-H.P. ATLAS ... tomatic engine and boiler complete; ... only short time. J. A. MOORE, 211 PA...

FOR SALE — SET PLANING-MILL ... chinery; best made, with 35-h.p. ... 30-h.p. gasoline engine. Telephone MAIN ...

FOR SALE—40-H.P. WEBER GAS ... engine; also three sets rolls, ... and elevator. Address X, box 206, ... OFFICE.

FOR SALE—12-H.P. FAIRBANKS-M... hoist, in good condition with sheaves ... and boxes. Address X, box 57, TIMES ... FICE.

FOR QUICK DELIVERY ON ... MILLS OR GASOLINE HOISTS, ... EDDIE ENGINEERING CO., 233 ... TRUST BLDG.

GOOD 2½-INCH CENTRIFUGAL P... with some pipe and valve, cheap; ... Call 239 E. AVENUE 52, Highland Park ...

Classified Liners.

MUSICAL INSTRUMENTS—
For Sale, Exchange or Wanted.

SALE—PIANOS.

BIG SIX-DAY FIESTA SALE AT FITZGERALD'S. ... are going to have a Fiesta of our own, ... a real Bargain Fiesta. We start ... the last quilting at $150, and we will give ... the best quilting at that. Other prices by easy ... up to as high as you care to go. The ... make each makes as ... IVERS & POND. ... CLARK. ... FISCHER. ... & CHASE. KOHLER & CHASE. ... REGENT. ... & CHASE. CHICKERING & SONS ... others. There is a pleasing variety ... each instrument in mahogany, walnut and ... mahogany.

AND ABOUT TERMS. ... make a few words to tell that part ... you can dictate them yourself. Any... reasonable goes with us. We want to ... FITZGERALD'S, 318 S. Spring st. 5

SACRIFICE—BEAUTIFUL UPRIGHT PIANO, ... only 7 months, well known make, ... fancy keys, handsomely carved French ... case, overstrung bass strings, bush... hammers, 3 pedals, 3 strings to each ... note, dust-proof hinges, full length ... rack, stool and vise (scarf); can turn ... anywhere; cost $350, but will sacri... for $175; can arrange for small ... payments. 628 S. HILL ST.

PIANO FOR VENICE AUDI... The musical committee of the Ab... Company, having used the Frank ... piano in the Auditorium for some ... purchased another of the Frank H. ... for use in their dancing pavilion, ... for "the Unequaled Tone." 5

SACRIFICE—PIANO; IF YOU ARE INTER... in securing a high-grade almost new ... exceedingly low price it will ... pay me; on account of changed ... I must sell my instrument at ... 215 GROVELAND OFFICE, Pacific ... Ocean Park. 11

BARGAIN PIANOS. ... GET A PIANO WHEN YOU CAN ... $1 square for $5 down and ... $1 each for a few months? We ... bargains in square pianos. See ... J. BIRKEL CO., 345-7 South ...

ELEGANT NEW UPRIGHT ... New York make; quarter sawed oak ... keys, 3 pedals, scarf and stool, ... going away; cost $525 cash, ... 200 E. 1ST ST., corner Dakota. 5

UPRIGHT PIANO, BOUGHT ... on installment plan, $75 paid, ... will sell my interest for $40; ... at once. Call for or address ... SON, 241 Pacific Electric Bldg., ... BE. 7

PIANO; $25 WILL BUY MY ... this is a beautiful colonial ma... I make this sacrifice rather than ... hear from prospective buyer at ... or address 2105 HARVARD BLVD. ...

SALE—WE ARE HEADQUARTERS ... musical instruments; we are the largest ... of musical instruments west of Chi... A MUSICAL INSTRUMENT RE... 30-278, rooms 15-16-17, 134½ North ... 5

NICE—THE PRETTIEST AND MOST ... mahogany piano you ever saw, ap... sweet, powerful tone, 2 months old; ... cost $800; will sacrifice for ... half on terms; liberal discount for ... 6 WEST 16TH ST.

SALE—OR WILL RENT MY $400 UP... fancy piano, full size, almost good ... mat and stool, for $175; can take ... month; little less if all cash. 610 W. ...

SALE—WILL SELL MY $400 EQUITY ... player piano, very cheap, including ... of choice music, which can be ex... often as you like; leaving city; ... PHONE F 4482; MAIN 6778. 5

SACRIFICE—$225 MAHOGANY PIANO, ... new, used less than six months, ... sale $5 per month, trifle less for ... 5 S. FIGUEROA. 5

SACRIFICE—AN ELEGANT HAINES UP... piano, used 3 months from fac... Address Z, box 132, TIMES ... 5

SACRIFICE—MY NEW UPRIGHT MAHOG... piano; cost $350; must sell within $175; can take part time, for $170; guar... terms, can take small monthly pay... to be cash. 727 W. 11TH. 5

SACRIFICE—SCHONINGER, BEHR ... Smith & Barnes, slightly used, all ... at prices at WILLIAMSON ... 327 S. Spring. 6

SACRIFICE—TIME AND MONEY IS ... object; use by calling at 2650 W. ... 7; buy a fine high-grade upright ... 5

SACRIFICE—ELEGANT NEW PIANO, MA... fine standard make; fine tone; a ... bargain; easy instrument ... 1204 E. 21ST ST. 5

SACRIFICE—NEW PIANO, NEVER BEEN ... a bargain; am leaving city, give ... financing. Address X, box 69, ... OFFICE. 5

SACRIFICE—A SPLENDID, NEARLY NEW ... piano, for $140, if sold at once. ... 1 WASHINGTON ST. (Rear.) 5

SACRIFICE—SILVER-PLATED, SATIN-FIN... Mission style, at a bargain; never ... 1 MARKHAM, 918 W. Sixth. ...

SACRIFICE—MUST SACRIFICE FOR CASH ... upright mahogany piano, taken in ... of debt; call in store at 2607 VER... 5

SACRIFICE—NEW PIANO FOR ONLY $200 AT ... closing out sale at WILLIAMSON ... 327 S. Spring. 6

SACRIFICE—GOOD $300 PIANO TO ... CO., COPPEN & CUDDEBACK, 218 ... Bldg., room 227. 7

SACRIFICE—ONE VERY FINE LUSCOM ... case, good as new, cost $325; will ... for $80. SPRING. A 4724. 5

SACRIFICE—ORGAN FOR ONLY $20 AT THE ... closing out sale at WILLIAMSON ... 327 S. Spring. 6

SACRIFICE—$165. STEINWAY UPRIGHT PI... we will arrange terms. Call Mon... 9, Broadway. 5

SACRIFICE—UPRIGHT PIANO, NEED THE ... use it; make offer. 2619 W. 12TH. ... Pico Heights. 5

SACRIFICE—DUE BILL ON PIANO, AM ... leaving, must sell, will discount. AD... box 136, TIMES OFFICE. 5

SACRIFICE—MAHOGANY PLAYER PIANO ... 65-note; this is the best chance ever ... for. 207½ S. BROADWAY. 6

SACRIFICE—HOME PHONOGRAPH, 75 REC... cabinet, $25. 836 W. JEFFERSON ...

SACRIFICE—FINE OLD ITALIAN VIOLIN, ... only. 1377 E. 15TH ST. 5

SACRIFICE—GOOD SECOND-HAND PIANO, ... 1428 MALVERN AVE. 5

STORAGE—
All Sorts.

THE L. A. VAN, TRUCK AND ... 'S new two-story fireproof ware... separate locked iron rooms, is now ... household goods, pianos and ... in storage; all goods handled and ... by and safely by experienced ... guarantee the highest-class service. ... place your order for storage or ... where we cordially invite you to ... warehouse and equipment for han... pianos, etc. Either street car ... take you within a block of ... door. We pack, move and ... goods and pianos to all points ... unes. We move safes and offices. ... 114 Linden st., near 9th and Cen... Ave., 680 S. Spring. R. H. DUN... Proprietor. Phones F7684, Main 115.

MOTH-PROOF STORAGE FOR ... fabrics, furs, carpets and all ... goods and clothing liable to dam... Cold storage assures even ... below the freezing point. We ... protection from fire, theft and ... Phone for prices and other in... Both 'Phones Exchange 6. L. A. ... COLD STORAGE CO.

LIKE PACKING VAN AND STORAGE ... packing, packing and storing house... We can ship your goods to and ... from North at greatly reduced ... over cars. Write or call on us. ... BROADWAY.

SEPARATE IRON ROOMS, $2 ... trunks, boxes, 25 to 60 cents. ... large vans when you move. ... WAREHOUSE CO., 411 San Pe... 584 S. Main. Phone Main 1117.

SPANISH.

... the shortest possible time, prac... method. PROF. RAFAEL ... 417 W. 7th st. 5

VAN, TRUCK AND STORAGE ... moved to 680 S. Spring st. R. R. ... Main 115, Home F7684.

DRESSMAKING—
And Dressmakers.

PATTERNS CUT TO ... ROSENBLEET'S LA... COLLEGE, 1029 W. 7TH. ...

WOMAN FOR PLAIN SEW... rapid and neat; none others ... VERMONT AVE. 83832 5

PLAITING AND RUFFLE CO., ... accordion, sunburst and ... 429½ S. BROADWAY. 6

FIRST-CLASS WORK AT ... Room 11, THE WAL... 5

DRESSMAKER—FROM THE ... NINTH ST. 11

BY THE DAY. 'PHONE ...

TYPEWRITERS—
Of Various Makes.

FOR SALE—
THE LOS ANGELES TYPEWRITER EXCHANGE,
138 S. Broadway, Los Angeles, Cal.

Our Motto—"Best Typewriters, lowest prices, largest stock."

Rebuilt of ALL makes for sale from $15 up. These machines are thoroughly rebuilt in our New York factory and are very different from ordinary "second-hand" typewriters. Our prices will surprise you. Call at office and see how cheap you can get a long-needed typewriter.

The following are some of our bargains:
No. 1 and No. 2 Densmores, fine work, $25.
No. 2 Remington, with twirlers, $22.50, thoroughly rebuilt.
No. 6 Remington, rebuilt, $42.50. Better see this.
No. 10 Yost, works like new, $50; a big bargain.
No. 4 Yost, rebuilt, excellent work, $22.50.
New No. 3 Olivers, just arrived, $75; a good visible.
No. 1 Smith Premier, rebuilt with No. 2 carriage, $27.50.
No. 2 Smith Premier, rebuilt, $50. See this.
No. 5 Blick, good condition, $15.
No. 2 L. C. Smith, visible, almost new, $77.50.
No. 5 New Century, fine machine, $25.
A good Universal key board, Hammond, $20.
Barlock, good condition, $17.50.

All makes of typewriters for rent including good visibles.
WATCH OUR WINDOW FOR BARGAINS.
138 S. BROADWAY.
THE LOS ANGELES TYPEWRITER EXCHANGE.
Home A5913. Main 2269.

TYPEWRITERS. TYPEWRITERS. TYPEWRITERS.
BUY FROM THE RELIABLE.
TYPEWRITER EXCHANGE,
206 Wilcox Bldg.
Established 1897.

Remington No. 6	$40
Remington No. 7	$55
Remington No. 2	$25
Smith Premier No. 2	$40
Smith Premier No. 4	$45
Underwood	$65
Blickensderfer	$15
Chicago	$20

ALL MACHINES ARE REBUILT and guaranteed.
TYPEWRITERS OF ALL KINDS RENTED.
Paper, Ribbons, Carbon.
TYPEWRITER EXCHANGE.
We move on May 7th to 119 S. Broadway.
Phones, Main 5834; Home A6485. 5

MONARCH VISIBLE TYPEWRITER.
All the work in full sight all of the time. An independent hanger for each type bar. The carriage is rigid insuring perfect alignment.
We open our new store on May 7th.
OFFICE EQUIPMENT COMPANY,
119 S. Broadway.
Telephones—
Main 5834; Home A6485.
E. W. PEASE, Manager. 5

STANDARD TYPEWRITERS OF ALL makes REBUILT and WORK LIKE NEW; for sale and rent. Agents for the "LIGHT RUNNING YOST." Bargains in every make. THE LOS ANGELES TYPEWRITER EXCHANGE, 138 S. Broadway.
Phones—Home A5913, Sunset Main 2269.

THE L. C. SMITH & BROS. TYPEWRITER (writing-in-sight) stands for 1907 and 1917, ten years ahead of all others. It has all the features of all other typewriters, with new exclusive improvements; over 700 sold in Los Angeles. Sent for catalogue. L. A. M. ALEXANDER, Coast Agents, 131 S. Broadway. Phones A1906, Main 2959.

TYPEWRITERS OF ALL MAKES, NEW and rebuilt, at prices that sell. Our REBUILT MACHINES are almost like new, and are fully guaranteed. Call and inspect or better still let us send you a machine on examination. Expert repairing and rebuilding. Phone Main 4601. BAKER-HOEY COMPANY, 244½ S. Broadway. 5

SMITH-PREMIER TYPEWRITER COMPANY, 103 N. Broadway, opposite Times Bldg. Complete stock of typewriters, new writer furniture and office supplies; typewriters repaired and rented. Telephones, Sunset Main 1998, Home 4811.

FOR SALE—TYPEWRITERS, ALL KINDS ... bought, sold or rented; expert repairing. TYPEWRITER EXCHANGE, 304-306 Wilcox Bldg. Home 6495, Main 3834.

FOR SALE — NO. 6 REMINGTON; ALSO ... No. 10 Yost typewriters; both as good as new; will sell either; price right. Call 217 BULLARD BLOCK. 6

SECOND-HAND TYPEWRITERS OF ALL ... makes for sale cheap; also on small monthly payments. L. & M. ALEXANDER, 131 S. Broadway.

FOR SALE—ONE NO. 2 SMITH PREMIER typewriter and one 4-foot book-keeper's desk. Both in first-class condition. THE DEISEL WEMMER CO., 309 N. Los Angeles. 5

UNDERWOOD TYPEWRITER, ONLY USED a few months; just like new; big bargain for some one. Address Y, box 100, TIMES OFFICE. 5

SMITH PREMIER TYPEWRITER, LIKE new; will sacrifice and you can pay for it monthly. Address Y, box 162, TIMES OFFICE. 5

FOR SALE—REMINGTON TYPEWRITER, easy terms. Will exchange for roll-top desk, or Colt's 38 revolver. 175 N. SPRING, Room 26. A3826; Broadway 1256.

FOR SALE—STANDARD TYPEWRITER, order, $28. Can you beat it? Where also roll-top desk. DEMMITT COMPANY, 120 N. Main. 6

FOR SALE—A REMINGTON TYPEWRITER in good condition; a snap. 1201½ corner 2nd and ... Room 5, 131½ N. BROADWAY.

$25 CASH BUYS A GOOD NO. 2 SMITH Premier, at LOHMAN BROS. & CO., 106 Henne Bldg. 6

FOR SALE — LATE MODEL SMITH PREMIER; good condition, $70. 631 LAUGHLIN BLDG.

REMINGTON TYPEWRITER, BEST OF condition; owner going away and must sell. Address Y, box 161, TIMES OFFICE. 5

OIL PROPERTY—

FOR SALE—I HAVE 160 ACRES OF OIL ... land near Newhall; is it worth anything to ... you? Will let it go cheap. See FRED MERTZ, Mgr.
L. A. CITY REALTY CO.,
216-19 Fay Bldg.,
Cor. Third and Hill.
Main 5363. Home Ex. 973. 5

FOR SALE—SECOND-HAND PIPE AND ... casing, all sizes, in good condition; from 13½-inch screw pipe to 4-inch. We have 20,000 feet of 4½-inch D. D. pipe that we can give you a price which you can't help but buy; also a lot of 5¾ O. D. pipe. Get our prices before you buy elsewhere. E. A. CLAMPITT & CO., Los Angeles, Cal. Phone 7424, Main 4863.

FOR SALE—A HEAVY STANDARD DRILL... ing rig and all kind of tools, all complete; 40-H.P. boiler, 25-H.P. engine; this rig has just drilled a 2300-foot hole and is good to drill a hole 3500 feet. If you want a rig, come and see this one. E. A. CLAMPITT & CO., Los Angeles, Cal. Phone 7434, Main 4863.

WE HAVE THE BEST PROPOSITION IN California and can show it to you if you want to invest in an oil man's oil company; we are putting our own money in and need more; sure to double in six months. Address X, box 79, TIMES OFFICE. 5

FOR SALE—OR RENT—COMPLETE HEAVY ... standard drilling rig, good for 2500 feet. We have all kinds of fishing tools and extra tools to sell or rent; our prices are lowest. J. L. BERRY SUPPLY CO., 609 N. Main st. 'Phones Main 1068, Home 1068.

FOR SALE—ALL KINDS OF DRILLING ... tools, including stems, bits, jars, pumps, engines, boilers, elevator, temper screws, clamps, pack screws and fishing tools. E. A. CLAMPITT & CO., Los Angeles, Cal. Phone 7434, M. 4863.

FOR SALE—CRUDE OIL, ANY QUANTITY, ... either for fuel or road making; prompt delivery; get our prices. C. C. HARRIS OIL CO., 701 College st., city. 'Phone A6155, Main 2487.

FOR SALE—OR LEASE—670 ACRES OIL ... land in Ventura Co., in light oil territory, producing wells two miles distant. Address X, box 125, TIMES OFFICE. 5

FOR SALE—A HEAVY DRILLING RIG, ... first offer takes it. CALIFORNIA COLONIZATION CO., 306-7 Tajo Bldg. 'Phone ... 7125. 5

FOR SALE—OIL LANDS AT ONE THIRD ... value; must be sold to pay debts. Tel. MAIN 8236. 5

ATTORNEYS—
And Counselors at Law.

LAWYERS' LEAGUE—PROBATE, BANK... ruptcy, corporation, collections, adjustments ... and all legal matters, here and all over the world attended to by able, responsible and bonded attorneys. Ex-Judge Chas. C. Polk in charge Los Angeles Department, 428-9 MERCHANTS TRUST BLDG., 207 S. Broadway.

ADVICE FREE ON ALL LEGAL BUSI... ness, collections, attachments, probate estates, damage suits, marriage laws, money advanced on claims, heirs, etc.; able and responsible lawyer. Bank references, HOY-KINS, 205 Severance Bldg., Sixth and Main. 5

LOS ANGELES LAW AND COLLECTION ... Co. No fee without success; consultation free; estates settled, marriage laws, damage suits, liens, etc. Attorneys and notary; 316 GRANT BLDG., corner 6th and Broadway.

JOHN A. WOOD, LAWYER, NOTARY ... public; advice free. 'Phones Home 2564, Main 1229. SUITE 326, Bullard Bldg., 156 N. Spring st.

H. H. HEATH, LAWYER, NOTARY, 251½ ... S. Spring. Quick, quiet, satisfactory or no ... fee. Keep ... being it with you. 5

PHYSICIANS—
With Offices and Hours.

DR. CARTER'S MONTHLY REGULATOR ... is the only remedy that never fails to relieve the most obstinate monthly irregularities in a few hours. It will not injure the most delicate woman, and is ... POSITIVELY GUARANTEED ... in every case. Ladies are cordially invited to call and consult free of charge a regular graduate physician of 25 years' experience in treatment of monthly irregularities, sterility, change of life, cancer and all diseases peculiar to women, by improved methods, without resorting to painful and dangerous operations. PAINLESS CHILDBIRTH assured. Ladies wishing to remain under the doctor's personal care will be received in their private home, supplied with trained nurses and every convenience for the safety and comfort of patients. All who have been unsuccessfully treated by other physicians are specially invited to call or write. Consultation free and strictly confidential.
Hours 9 a.m. to 5 p.m., Sundays, 10 to 12 a.m.
DR. AND MRS. CARTER,
204 Mercantile Place, over 542 S. Spring st.
Home phone 9085, Main 4270.

MRS. DR. NATHAN, GRADUATE OF ... Royal University, Vienna, city license, skillful ladies' specialist; treats all irregularities successfully without instrument; 15 years' experience; cures ladies who are childless; guarantees every case; takes ladies before and during confinement; best medical care; terms, $10; confinement, $25; room and board; infants adopted at my private residence, 616½ W. SIXTH, nr. Grand. 'Phone F9065.

CHINESE HERBS MAKE PURE BLOOD. ... Pure, direct from China by Hong, a noted scholar returned from China.
CHINESE-AMERICAN HERB CO.,
317 SOUTH HILL ST.
Prove all things, hold fast the good. SEE THIS NOTED MAN, learn the cause of your sickness free. Chinese herbs and remedies for sale, $1 packages, 20 packages $25. A. Z. HOLMES, Secretary. Cut this out; worth $1.

DR. HOWARD, WOMEN'S SPECIALIST, IN ... female troubles, irregularities and all diseases peculiar to women, by improved painless methods; cure guaranteed or no charge; fee, $10; consultation, free; 37 years' successful experience; ladies who have been cured by treatment elsewhere please call and success assured. No drugs nor painful operations. Hours 10-4. 521 S. FIGUEROA, nr. 6th.

CATARRH CAN BE CURED—MAN OR ... woman that is causing you to call at Central Drug Store, 132 S. Broadway, Chamber of Commerce Bldg. I positively guarantee to cure any case for one dollar. Can be sent by mail. J. BRADFORD, Prop. 11

SPECIALIST FOR MEN SINCE 1876. ALL ... nervous, skin, blood, rectal, private and chronic diseases of both sexes, stricture, urinary troubles and catarrh cured. Consultation free. Rupture cured without the knife. 520 W. THIRD ST. Take Angels' Flight car.

SPECIALIST FOR MEN SINCE 1876. ALL ... nervous, skin, blood, rectal, private and chronic diseases of both sexes, stricture, urinary troubles and catarrh cured. Consultation free. Rupture cured without the knife. 520 W. THIRD ST. Take Angels' Flight car.

DR. HAIGH, FORMERLY WOMAN'S HOS... pital, Manchester, England, successfully treats chronic and incurable diseases; also piles, varicocele, cancer and female diseases and irregularities. 240 BYRNE BLD G., Third and Broadway.

DR. SOMERS, SPECIALIST DISEASES AND ... irregularities of women, nervous and chronic diseases of either sex; 28 years' practice, 213-214 CURRIER BLDG., 252 W. Third st., between Spring and Broadway. Home 5180.

LONG AND SUCCESSFUL PRACTICE EX... perience, competent ladies' specialist, strictly reliable, cases guaranteed. MRS. WOODS, Hotel Hayward, 341½ S. Spring, rms. 4 and 5.

DR. E. E. EADS, SPECIALIST FOR FEMALE ... diseases and irregularities; specific blood poison in every form permanently cured. 254 S. BROADWAY. 'Phone Home 1185.

MRS. BERTHA HAUSLER, GERMAN MID... wife; graduated in Dresden and Breslau, 22 years' experience; has removed to 2000 TEMPLE. Low rates; strict private.

THE EENSONIZER ELECTRIC LUNG CURE FOR ... tuberculosis, asthma, catarrh and bronchitis, has no equal on earth, better investigate. 629 W. 16TH ST.

CHRONIC AND SUBACUTE DISEASES A ... specialty, Dr. W. Myron Johns, Osteopath physician. 515 Byrne Bldg., Los Angeles.

GOOD PRACTICAL NURSE FROM THE ... East, with some hospital experience, will take cases of any kind; would care for invalid. PHONE NURSE, E2129.

DRS. DAVIS AND WILSON, CHRONIC DIS... eases by Neuro-Ophthalmology. (Drugless.) 327 W. Second st., Blanchard Bldg.

JULIAN MACRAE, ELECTRICIAN, MEN... tal and nervous diseases. 1020 S. HOPE ST. Home F4094.

DR. TAYLOR, LADIES' SPECIALIST AND ... obstetrics, over Belasco Theater. Main st.

DR. PRITCHARD, RECTAL, PILE AND ... chronic diseases. 453½ S. SPRING.

WOMAN SPECIALIST FOR WOMEN—DR. ... KATE BRITZ, 212 S. Broadway.

NURSES—
With Experience.

WANTED—BY MIDDLE-AGED WOMAN, ... experienced in practical nursing, position ... to care for an invalid or nervous lady at the beach. Address Z, box 85, TIMES OFFICE. 5

A GOOD HOME OFFERED FOR CONFINE... ment and convalescent patients. First-class nurse and every reference. Terms reasonable. 1815 UNION AVE. B3942. 5

PRIVATE HOME FOR LADIES BEFORE ... and during confinement. Best of references. Phone West 3829. Residence 1640 W. 12TH ST. 5

GOVERNMENT LANDS—
And Land Scrip.

WRIGHT'S GOVERNMENT LAND BU... REAU has 4000 acres of level land, fronting railroad and adjoining shipping stations; to be filed on as homesteads and reclamations; sandy loam soil; water abundant; wells at and 16 feet; pictures of water and landscapes in office, 521 WILCOX BLDG., Spring and Second. 11

FOR SALE—HAVING JUST LOCATED MY... self, can show few people where to go to get best government land in California; rich soil; will raise anything; mild climate; plenty water. F. P. MORRILL, 132 S. Figueroa, L. A.

FOR SALE—WANTED, SOME PERSON TO ... buy relinquishment, 160 acres, $2.50 per acre; plenty water; nice land. CALIFORNIA COLONIZATION CO., 306-7 Tajo Bldg. 'Phone 7125. 5

WE CAN LOCATE YOU ON 160 ACRES OF ... good agricultural and fruit land in California for $125. MOJAVE RIVER LAND AND WATER CO., 623 Chamber Commerce Bldg.

FOR SALE—LARGE TIMBER PROPOSI... tion near coast; to be bought for $1.25 per acre. Pine, cedar, redwood. Address X, box 156, TIMES OFFICE. 5

I CAN LOCATE YOU ON 160 ACRES OF ... the finest fruit and grain lands in California, for $125. 608 CHAMBER OF COMMERCE BLDG. Osburn.

WIREMAN'S LAND BUREAU, 123 SOUTH ... Broadway. Established 1885. Offers inducements to settlers and investors on California lands. Call or send for information. 5

BOILERS—
And Boiler Works.

L. A. BOILER WORKS, MFGS. OF BOIL... ers and tanks; special attention to repair work. 119 REDONDO ST. Tel. M. 2357. H. 1939.

CAL. BOILER WORKS, MANUFACTURERS ... of boilers and tanks. Repair work a specialty. 226 QUIERLOA ST. Home 1407, M. 2261.

PATENTS—
And Patent Agents.

TOWNSEND, LYON, HACKLEY & KNIGHT, ... Patent Lawyers for patent and trademark matters exclusively. Years of experience in preparing and prosecuting applications for patents, and in conducting patent suits in all courts. We invite all inventors to make free use of our complete patent library, 404 MERCHANTS' TRUST BLDG., 207 S. Broadway. Home A5191, Main 5129

PATENTS—I FURNISH MY CLIENTS WITH ... copies of all correspondence had in their cases (except foreign.) I also furnish free of charge complete copies of drawings and specifications. Retain this for future reference. JAMES R. TOWNSEND, Bradbury Bldg. Home A4619; Main 247.

PIONEER PATENT AGENCY. HAZARD & ... STRAUSE, oldest agency in So. Cal., founded in 1876. 629 Citizens' Bank Bldg., Third and Main sts. PATENT BOOK FREE.

FOR SALE—PATENT, MOST IMPROVED ... vegetable peeler and scraper, cheap, and simple construction. NAGASSE, 2294½ E. 5

G. E. HARPHAM GETS PATENTS. INVEN... tions financed; patent litigation; 25 years' experience. 410-E. Main. Suite 434. Home A4328.

SEE BROWN SECURITIES COMPANY, ... 618-619 ISAIAS W. HELLMAN BLDG. HOME PHONE F3121.

JAMES R. ROGERS, EX-EXAMINER U. S. ... Patent Office. Patents, 428 Byrne Bldg. L. A.

DETECTIVE AGENCIES—
And Detectives.

ELMS DETECTIVE AGENCY WILL UN... dertake all proper detective business intrusted to it by corporations, individuals or attorneys. Special attention given to the examination of mines and mining stocks. Correspondents in all principal cities of the United States and Europe. Office, WILSON BLDG., First and Spring sts., Los Angeles, Cal. (Cable address ELMS, Western Union code.)

BLAIR'S DETECTIVES, "24 HOURS A ... day." 221 W. Third st. Phone A6341.

DENTISTS—
And Dental Parlors.

DR. HARGROVE, DENTIST, 202 N. MAIN ... st.; formerly manager Queen City Dental Parlors. Teeth, $2 up; gold crowns, $3 up; bridges, $2 up; fillings, 50c up; painless extracting. All work guaranteed.

DISBANDING THE UNION ARMY.

A Great, Stirring and True Account of Thrilling May Events of a Generation Gone.

BY IDA M. TARBELL.

TWO weeks after Lee surrendered his force at Appomattox, April 9, 1865, Joe Johnston surrendered to Sherman. On May 4 Dick Taylor surrendered to Gen. Canby in Alabama, and on May 26 the forces west of the Mississippi commanded by Kirby Smith were surrendered to the Federal authorities, Smith fleeing to Mexico. In six weeks all the organized forces of the Confederacy had laid down their arms, and the great majority of the men had given their parole not to take them up against the United States until properly exchanged. The army of a million volunteers had finished its work.

Almost the first thought of the Federal War Department, when the news of Lee's surrender reached it, had been, "Now we can disband the armies"—a thought followed immediately by the question, "How can it be done?" The question was one to tax the foresight, the experience, the energy of even Secretary Stanton, great as was his skill in handling bodies of men. An element complicated the problem which does not appear on its face. If each body of soldiers in the field had been from one part of the North—that is, if Sherman's army had been made up of New Englanders; Thomas's of New Yorkers, etc., the difficulty of disbanding would have been less; but the armies were not made up in that methodical way. Sherman's army in April, 1865, was formed of six army corps, besides cavalry. In the Fifteenth and Seventeenth Corps, eight States were represented; in the Tenth Corps, nine States; in the Twentieth, ten; in the Fourteenth and Twenty-third, eleven. In the entire army, seventeen. In all the armies there was the same wide State representation. The War Department thus had to break up each army, select from it the men from Maine, from Ohio, from Illinois, and arrange that each of these fragments be sent on its way.

It was obliged, too, to do more than get the troops home. On their way North it must hold them long enough to secure the army history of each man, and it proposed to do this in such a way that he would have no legitimate reason for complaint. Moreover, it proposed that when at last it did set him down at his own door it should be with money in his pocket and good-will toward the government in his heart.

It was a bewildering problem, but Mr. Stanton attacked it with his usual volcanic energy. Summoning Gen. Thomas M.

How Science Hunts Crime.

WONDERFUL STRIDES MADE IN THE PROGRESS OF EXPERT EVIDENCE IN THE COURTS.

By John Elfreth Watkins.

[SPECIALLY CONTRIBUTED TO THE TIMES.]

WHEN we want justice nowadays—and when we have the money to spend for it—we send around for the scientist as well as for the lawyer. In the drama of our criminal courts the savant plays a much heavier role today than he assumed yesterday. His rapid progress toward the center of the stage is resulting from the amazing discoveries which men of his cloth have been making in only the past few years.

In the still hunt for the lie—black or white—that quasi-judicial functionary, the attorney for the State, depends more and more each year upon men of science. Of all professional callings, that of the expert witness demands the best coördination between brain and tongue, the richest intellectual resource, and the most acute memory for details.

NEW METHOD OF DETECTING.

In the matter of detecting handwriting there are some newly discovered methods which would seem to reduce the chances of successful forgery to the minimum limit. Probably the most notable of these is the "tremogram" method, lately devised by Dr. Persifor Frazer, the distinguished chemist, geologist and handwriting expert of Philadelphia. He has magnified to 120 times their diameters the pen strokes occurring in the handwriting of many persons. The minute portion of a straight line in a selected letter appears, when so magnified, about two inches wide and very like a column of black smoke rising from a chimney. The margins of the outline being full of irregularities, curved and jagged.

After careful study he has discovered that there are, in the general number, arrangement and position of these irregularities peculiarities which remain comparatively constant in the writings of the same person, even with different pens, ink and paper, and under different mental and physical conditions. These peculiarities result from the characteristic motions of the individual when using a pen.

"The similarity in the magnified pen strokes of a writer is like that of the fractured edges of two specimens of the same mineral or rock," said Dr. Frazer. He discovers that these irregularities usually preponderate on the same side of pen strokes from the same hand. Where the majority appear upon the right-hand margins of the magnified lines the pressure has been heaviest upon the right nib of the pen, and vice versa.

SHOW NERVOUS TEMPERAMENT.

Even in the zigzag characters of a drunken writer these tell-tale characteristics do not suffer any increase in number or size. Such great magnification as to 120 diameters also shows alternate widenings and narrowings in hand-drawn ink lines. Marks by the same individual show that the average distances between the successive thickest and thinnest portions remain about the same. These latter irregularities are due to recurrences of pressure of the pen, and Dr. Frazer thinks it probable that in persons of well-balanced nervous organization they occur farther apart than in persons not so well balanced nervously.

Photographs of lines thus magnified 120 diameters and over are made with the photomicrograph apparatus, which is a combination of the camera and telescope. Such photographs Dr. Frazer has termed "tremograms," and he permits me to reproduce several of them with this article. You will note that the tremogram of the line drawn with a ruling machine lacks the larger irregularities and the rhythmic widenings and narrowings characteristic of that from the hand-drawn ink line. Before the Franklin Institute a few weeks ago Dr. Frazer made an interesting comparison of tremograms from forgeries of the same name by three different persons with tremograms of the natural writing of each of the forgers. There were forty-eight forged signatures represented, and Dr. Frazer readily traced them to their sources, showing that one of the three men executed sixteen, another twenty and the other twelve. Dr. Frazer says that the scientific study of handwriting belongs to the science of experimental psychology, pure and simple, as is acknowledged by some of the world's greatest anthropologists—such as Binet of France.

ANALYZES INK ON PAPER.

Chemical analyses of ink figure much in court, and frequently determine the fate of those concerned in the suit. In one noted case, for example, there was in dispute a document alleged to have been written at a certain date. The expert for the opposite side analyzed the ink, found it to be aniline, and since the alleged date of the document was before the discovery of aniline dyes, he thus won the suit for his attorneys. Ink analysis throws light also upon the question whether suspected manuscripts have been altered, for inks differ vastly in composition. Hitherto it has been necessary to mutilate manuscripts in order that samples of the ink might be obtained for the chemist. But Dr. Frazer lately invented a "colorimeter," which analyzes the ink upon the paper. The light reflected from a delicate ink line is passed through colored prisms. For this invention the city of Philadelphia recently awarded him the Scott medal and premium.

FINDING SEX AND AGE

Bones constitute a grimmer class of exhibits figuring frequently in criminal cases. A skeleton, or often a detached portion, found amid suspicious surroundings, often lays the foundation for a great murder case. One of the first tests undertaken by the medico-legal expert is to determine the sex of the remains. If the entire skeleton is intact this is an easy matter. But suppose the body has been burned or disjointed and that only small fragments of bone remain. Here, for example, is a jaw bone—the only fragment intact. How can one determine the sex of a mere jaw bone? In a laboratory the other day I saw an ingenious device invented for this very purpose. It consists of a small wooden platform against which the bottom of the jaw bone is rested, and hinged to which there is a board that may be raised until it coincides with the angle formed by the near outline of the bone. The angle is read upon the arc of a circular scale. Since in female skulls this angle is greater than in males, the circular scales determines the sex of the original owner of the jaw. The expert also has all sorts of calipers, scales and rules, besides a tape measure to be applied for the measurement of bones. If only the pelvis remain, its sex may be readily determined by its dimensions, for the male pelvis is deeper and narrower than the female and proportions are known. Other bones similarly give up the secrets in the expert's laboratory. How old was the victim is the next question. Every few years Father Time leaves some mark or other upon our bones. When we are 6 years old he seals together the bones in the hind part of the skull and they become one plate. At 10 the cartilage in the prominence forming the back of the elbow commences to turn to bone, while at 16 bony points commence to form in the heads of the ribs. Between 25 and 30 the vertebrae turn to bone, and so on, step by step, through the entire seven ages of man new milestones appear.

Our expert has now determined that the victim was a woman between 25 and 30, let us say. But how tall was she? The only large bone which he finds intact is probably a femur or thigh bone. He places this in his "osteometric board," a scale which measures it exactly. He knows the proportion of the thigh bone to the total length of the average female skeleton, works out a simple sum in multiplication, adds the percentage allowed for stature in life and finally determines from these few bones that the victim, besides being a woman between 25 and 30, was 5 feet 4 inches tall.

DETECTING BLOOD STAINS.

In murder trials blood figures more frequently than either bones or handwriting. All dark spots upon a suspect's clothes are carefully examined. If the clothes are dark they are taken into a dark room and examined preferably by candle light, which shows dull red stains readily overlooked in daylight. Another test is to throw upon the spots reflected light, in which blood stains will appear glassy. But a human life probably hangs upon the test, and greater care must be exercised. A bit of the stained cloth is cut out and is soaked in distilled water. A beam of light is passed through the glass tube containing the solution, and then through a prism which gives a spectrum such as that obtained from ink by the handwriting expert. This spectrum of blood also contains its characteristic black bands, and thus the test yields evidence that the spots are caused by some creature's life fluid. Chemical tests, too technical for description here, are also made, and the miscroscope detects blood beyond question if its corpuscles are visible.

The expert has found blood, but what kind of blood? The accused, finding science pointing at him its accusing finger, admits that it is blood, but denies that it is human blood. He killed a hen for Sunday's dinner, and thus acquired the spots. The expert dissolves another blood spot with a chemical, places the red fluid under his miscroscope and highly magnifies the corpuscles. If they are oval he knows that they are from an egg-laying animal, and things commence to look brighter for the suspect. But if the expert finds the corpuscles round he knows that they are from one of the milk-giving species, whether human or not he cannot say as yet. But suppose the victim had said that the blood spots were from a dog, cat, pig, horse or cow, all of which, like man, are mammals, with round blood corpuscles. Until very recently the blood expert had no means of disproving such a claim. There was but one mammal—the camel—whose blood corpuscles could be distinguished from those of man and other mammals. But recently several European scientists discovered a method of distinguishing human blood from that of other mammals. Our expert now applies this test.

HUMAN OR ANIMAL BLOOD.

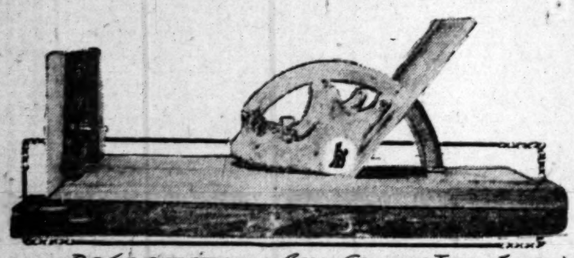
The accused claims that the spots upon his clothing are from his dog, which has been bitten. The expert dissolves one of the spots. He then purchases a rabbit and injects into its veins some human blood painlessly taken from the arm of a man with a hypodermic syringe. The injection is repeated several times at intervals of a few days. The rabbit is then bled, and the blood obtained from it is allowed to clot. About the hard red color is found a light liquid—the "serum" of the blood. Some of this is added to the solution obtained by dissolving the blood spot from the suspect's clothes. If the blood in the solution is human the "serum" from the "humanized" rabbit will, when added, produce an immediate cloudiness, and within about a half hour flakes will have commenced to form. The rabbit having been injected with human blood, no other blood in the solution—except that of certain monkeys, and that only feebly—would produce this cloudiness and flaking. So, if the solution remains clear, the test says that the suspect is innocent. If it clouds and flakes it says that his clothes contained damning evidence of the shedding of human blood.

DETERMINING RACE FROM BLOOD

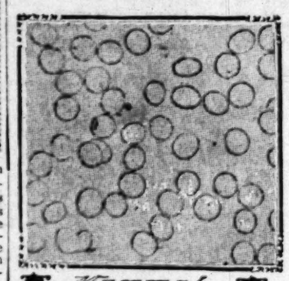
The prisoner is a negro and the victim a white man. The former claims that the stains upon his clothing are from his own blood. But has our expert a test sufficiently delicate to distinguish the blood of the white man from that of the negro? Indications are that he has, or at least soon will have. Dr. J. W. Mallet, professor of chemistry, University of Virginia, has been making preliminary experiments with this test, in which he has used a chicken instead of a rabbit. He has injected the chicken with blood taken from several negroes, and with the serum obtained after bleeding the chicken he has tested solutions of blood from negroes and white men, treated side by side and exactly alike. In both cases there was a clouding and flaking, but also "a clearly perceptible difference." They were distinctly more marked in amount in the negro blood solution, where they appeared also more promptly than in the diluted blood from the white man.

[Copyright, 1907, by John Elfreth Watkins.]

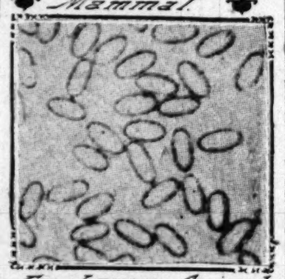
Pneumonia always results from a cold and can be prevented by the timely use of Chamberlain's Cough Remedy.—[Adv.



Determining Sex from Jaw Bone



Mammal.



Egg Laying Animals (Magnified Blood Corpuscles)



Enlarging Handwriting with Photo-Micrograph apparatus.

Testing for blood with Spectroscope

Hand-drawn ink line. Tremograms Machine-drawn ink line. Hand-drawn pencil line

Ernst Millinery Store

529 South Broadway

Grand Opening and Introductory Sale of Millinery

Monday, May the 6th

Our aim will be to carry high class merchandise at prices just a little lower than you can get elsewhere, and to give you just a little more attention and a little better service than you can get at other stores. Our stock is fresh, new and clean. We were a little late in obtaining our lease—and we will be forced to close out lines of merchandise at end-of-the-season prices. We will carry both medium and better class of merchandise, and our buying opportunities will enable us to sell stuff at prices that are right.



Untrimmed Shapes

$1.98

$5.00 Values

Lot consists of Milans, chips, Neapolitans, plain and fancy straws, in all shapes, including a lot of flats; come in nearly every color; are about 50 dozen in the lot; not a one worth less than $3.50; many worth to $5.00. Monday, as an opening special $1.98

Street Hats

$3.95

$7.50 Values

Lot of snappy new street hats in large and small shapes. A good assortment of styles and colors to choose from. Are elaborately trimmed and worth to $7.50. Monday..... $3.95

Street Hats

$1.95

$5.00 Values

A limited quantity of smart street hats made from good straw, neatly and attractively trimmed; worth to $5. Monday.. $1.95



New Things in Street Hats

A profusion of dressy street hats in fine Milans, chips, Neapolitans and every wanted material; both elaborately trimmed and plain styles; finished with quills, ribbons, wings, flowers and ornaments. On sale Monday at about 1-3 less.

Handsome New Dress Hats Greatly Underpriced



These represent not only rich patterns from the foremost eastern and foreign markets, but also a lot of clever new things from our own workrooms; dainty evening hats in light colors; trimmed with plumes and flowers; a comprehensive assortment greatly underpriced for Monday.

1000 Doz. Flowers at About ½ Price

Lot consists of full blossoms, daisies, corn flowers, roses, and in fact every wanted blossom in all colors; made from net, velvets and linen; divided into three lots for Monday: Values to 39c, 29c; Values to 75c, 49c; Values to $1, 69c

Thousands Have Cancer

AND DO NOT KNOW IT

Until the disease has made deep inroads into the tissue. Take no chances. If you have any suspicion of anything wrong—say a lump or skin blemish that does not go away or heal—see us at once. We will honestly inform you after a scientific examination the exact nature of the trouble without cost. The Dow Cancer Cure Treatment is no experiment. It cures cancers to stay cured, as hundreds have testified. Prominent physicians are among our wonderful cures. Here are some of the patients who have been cured; also the dates they were treated. No sign or spread of the disease has returned.

DOW CANCER CURE

Mrs. Robert Calyer, Princeton, Ill., cancer left breast, 1856.
Mrs. John Walker, Fitzgerald, Ga., cancer left jaw, 1858.
Mrs. Dinkarson, Fitzgerald, Ga., cancer in nose, 1859.
Mrs. Jones, Fitzgerald, Ga., cancer right cheek, 1899.
Rev. Miller, Fitzgerald, Ga., cancer right side nose, 1900.
Mrs. John Fussell, Fitzgerald, Ga., cancer breast, 1900.
Mrs. William Harper, Fitzgerald, Ga., cancer left side neck, 1902.
Mrs. Gordon Bennett, West Point, Miss., cancer left side neck, 1896.
Mr. Trotter, West Point, Miss., cancer face, 1897.
Mr. John Thomas, Sterling, Ill., cancer left cheek, 1856.
Mr. John Wylie, Tampico, Ill., cancer right cheek, 1867.
Mr. John Howlett, Tampico, Ill., cancer end of nose, 1868.
Mrs. John Morse, Yorktown, Ill., cancer right arm, 1862.
Mrs. George Forward, Tampico, Ill., cancer left arm, 1870.
Mr. Milton Foy, Tampico, Ill., cancer back of neck, 1871.
Mr. William Adams, Tampico, Ill., cancer left jaw, 1872.
Mrs. George Winters, Tampico, Ill., cancer right hand, 1869.
Mrs. Chas. Morse, Brooklyn, Ia., cancer left arm, 1874.
Mr. Michael McGraw, Brooklyn, Ia., cancer right ear, 1873.
Mr. Theodorle Meyer, Brooklyn, Ia., cancer nose, 1874.
Mrs. Emily Hayes, Stewart, Ia., cancer right breast, 1874.
Rev. Malone, West Point, Miss., cancer face, 1896.
Mrs. Hern, West Point, Miss., cancer face, 1896.
Mr. Gordon, West Point, Miss., cancer neck, 1897.
Mr. Foster, West Point, Miss., cancer ear, 1898.
J. W. Camper, Pasadena, Cal., cancer right ear, 1902.
Carver Thompson, Pasadena, Cal., cancer ear and cheek, 1902.
Mrs. Shaver, Pasadena, Cal., cancer right leg, 1902.
Geo. Wilsin, Pasadena, Cal., cancer right eye, 1902.
Frank Boyd, Pasadena, Cal., cancer upper lip, 1902.

From L. A. Times: "The editor saw the names and addresses of 168 people cured by the Dow Treatment."

If you or any friend has cancer, tumor or any skin blemish, it will benefit you to call and see us at once. Do not delay. Each case receives the personal attention, and treatment is administered by our specialists. We have the exclusive use of this wonderful remedy. Examination free. Address DOW CANCER CURE, 508 SOUTH HILL ST.

The Powell Sanatorium Co.

Practice Limited to

Diseases of Kidneys, Heart, Stomach, Throat, Bowels and Nerves

The advantages of extended experience, original research and a most elaborate outfit of remedial agencies, electrical, mechanical, medicinal and regiminal.

Offices 601, 2, 3, 4, 5 Delta Building 426 SOUTH SPRING STREET

KRYPTOKS near and near glasses without lines single lenses with the results of two. — Dr. Geo. A. Collins

H. L. MILLER & CO., INVESTMENTS
414 WEST SEVENTH
LOTS IN VISTA DEL MAR TRACT

MEN'S FURNISHINGS gents furnishings. Closing out less than cost. $4 Hats $2.50 $3 Hats $2. Henneman's entire stock St. Pierre Bros., 413 South Spring Next to Angelus Hote

Howland & Dewey Co.

510 So. Broadway 326 S. Spring St.

Schools and Colle

EXERCIS

CURES Stomach Trouble Headaches, Poor Circulation; develops the thin. Reduces the fat. Visitors welcome



VAN DOOZER'S SCHOOL, 535 So.
Night Classes Monday, Wednesday

Marlborough School For
865 West 22D STREET.
18th year opens October 2d. Outdoor study, gymnasium, tennis, ball. Pupils under 14 not admitted. Absences from school last attended necessary if pupil is unknown to the Mrs. Caldwell will be at home 15th, daily from 2 to 4. Certificate admits to college. MRS. GEORGE A. CASWELL, M. L. GROUARD, Vice-P

MARLBOROUGH PREPARATORY
636 WEST ADAMS STREET
Summer school with chaperonage for ladies and girls. Music, drawing. Instruction given in all Europe French, German, Spanish, Latin. cluded grounds, tennis, basket-ba MISS IDA B. LINDLEY,

When you are in Los Ange must do as the Los Angele

Learn Frenc

Then you can go to Paris the Parisians do.

Speak Frenc

L. A. SCHOOL OF FR
(French in 4 mos.)
209 Blanchard Hall
Home Ex. 82.

DON'T FAIL TO ENTE

"School Pi Contest

Prizes $10.00, $5.00, $

L. A. School of Fre
Home Ex. 82 209 Blanch

Girls Collegiate School
(Casa de Rosas)
ADAMS AND HOOVER STS.

Fall term com Resident and Certificate admi lege. Twelve ed courses. Gymnasium, basket-ball building ready timber. Also scope, Jeanne nen, Principals

CALIFORNIA TEACHERS'
has located over 2500 teachers in under present managers. We are acquainted with schools, school ditions. Teachers in constant sitions in schools and families. or call for information when or teacher. BOYNTON NORMAL pared over 1000 teachers for now for June examination. ESTERLY, 525 Stimson Block.

The Brownsberger
953-5-7 West
The Largest Business Los Angeles. Beautiful uation. Perfect light investigate.

California Military Ac
SANTA MONICA, CAL.
Major E. H. Baker, Superintendent R. Bishop, A. B., Principal. Preparatory, and academic boys summer. Swimming, fishing, able sports. Tutoring if desired logue address the Academy.

YALE SCHOOL
T. G. ADAMS, B. A. Master (Yale) Day School for young boys Fine Gymnasium Summer Session begins Illust. Cat. Main 6 320 N. UNION AVENUE.

MISS de LAGUNA and MISS
SCHOOL FOR GI
THE WESTLAKE SCHOOL
Beautiful situation. Accredited colleges. 612 South Alvarado 4659; Home 51655.

100 WORDS PER MINUTE SIX WEEKS
Eclectic
Boyce Theatre 1019 S. H
Phone

LOS ANGELES MILITARY AC
For boys and young men; the best your son. Call or write. Phone Home A7287. WALTER J. BAILEY, Principal.

HEALD'S SOUTHERN CALIFORNIA
Business Colle
AND GRAHAM SCHOOL OF SHO
J. W. LACKEY, Mgr.

Woodbury Business Col
809 South Hill Street

SOUTHERN CALIFORNIA
Boarding and Day School—Kinder College grades. Special music, art and elocution schools. Pupils enrolled month or term. Prices one-third lo er colleges. Cor. Vermont and Phone West 1825.

L.A. BUSINESS
SCHOOL OF ART and D
N. E. Corner Westlake Park. day and night. Illustrated P mer classes from May 1st. L. LEOD, Director. E 1657.

VERMONT AVE. SQ
The southwest corner Ver Vernon avenues. The largest est subdivision in the southwe
LARGE LOTS $525 AND
S. J. White & Co., 416-417 Bldg. Leo J. Maguire & Co. P. Fay Bldg. Wright & C 319-323 S. Hill St. Joseph 528-29 Citizens Bank Bldg.

Half Acres $
$10 down, $10 monthly, Sandy loam soil. Three car
EMIL FIRTH
310 WEST FOURTH ST
Home A8105

Take West Sixth Street
WILSHIRE HARVARD
Lots $1100 and up
E. A. FORRESTER & SON
342-33-44 Douglas

Defective Title Purch
Rear of 215 Temple St., Los
We buy and sell all kinds of Estate. Tax Deeds. Tax C gages, Judgments, Reliquish have any claims or interest dispose of, call and see us

Review of th
STATE OF THE
XXVI TH YEA
Houses
FACT AND COM

THE report of the Su of Buildings for the April, which appears partment today, will be r those who give the subject casual glance. The numb mits issued for the month is 709 and a little short of cost. These figures compa permits issued and $2,002,7 tached to them in 1906. To bearings on this subject necessary to take a broad

The Broader View.

The reader who will go study and compare the April, 1907, with that of Ap stead of for 1906, he will fi month ust closed was very If he will still pursue his in and include in the study five years, he will find that was above normal condit normal conditions in Los a period of five years ende est average building reco ever known in any city in try at any time. If this vi a correct one, and most of pay attention to real esta in detail will not dispute surely the month of Ap gratifying activity, satisfac

What the Record Means.

The number of permits 709. Taking those structur are meant for homes for we have at least 500 bu house the increasing popula in the limits of Los An These run all the way from of four or five rooms, meant lly of from two to three or sons, to apartment houses separate apartments or ev each apartment meant to h two to four or five person case of flat buildings, with to four or six flats, those tha ated near the business cen city usually house an unusu number of people. Many of are rented by a woman w the rooms. In this way a fi five to seven rooms will ea from five to a dozen per new structures for which per taken during the month of intended for homes for th tants, or at least for lodgin easily shelter not less than sons. The city has been gro ing the last twelve or fifte at rather more rapid pace

Guided by Prosperity.

The fact is, the growth of during the last five years ha urged that it is difficult to sta year 1906 was marked by a unusually rapid growth that party has spoiled us. When year April of this year with many last year, we are it with the second month of activity in the whole histor city, even including last ye the growth was so unexpecte The pace we kept up every m ing the year 1906 we could sca pect to maintain permanentl did, one could scarcely get lings while the city jumped habitants each year, until i few years it would number souls. It is utterly unreaso expect any such growth as th last year to be maintained per or even for a few years. Th was that the growth should h that pace, even for a single

Ups and Downs Must Come.

This growth of the city is n by the steam in a tubular 30,000 horse-power, the speed machinery operated and cont a patent governor. It is not able to expect that the constan of the city will be just at t pace month by month and year. There are influences which sometimes are more sometimes less so, and there must expect to meet with slow as well as those that are gol exceedingly high pace. Four of the current year have pass show a record in building than four months of the year. But while the pace seem so high, no reasonable pe justified by great prosperity. that the pace has been, or April just past is about norma current year. If the four have seen residence structure and or another erected, which a total of nearly 3000, surely making provision for a quite very growth of city popula the average is only 500 hou month for increase in inhabita such housing furnishes a roof persons, at the rate of 2000 a we are providing for an increa growth of 24,000 a year.

The Growths Outside.

Another matter important to mind is that the growth outsid city is considerably more rapi present time than formerly. faster than last year, taking th area of Southern California int count. Every large city and in town in all the counties south Sacht, with scarcely an excep ports unusual building activit same conditions are prevailing country. A great many new coming in are not of the wage class, but are people of cons persons who are seeking to mak for themselves in outside cities the country. The purchase of property is very considerable.

The Real Estate Market.

There is very little change situation in real estate from th falling a week ago and for weeks past. The influences ar the same. The demand for rea a healthful and legitimate o number of deeds going on reco ages from twenty-five to fi than at the great height of the active era in real estate a year ago. There are more ments going on record conveyi outside property in propor the total number than formerl

REAL-ESTATE SECTION.

Review of the Week. STATE OF THE MARKET

Los Angeles Sunday Times

Part V—16 Pages. SECOND LINER SHEET

XXVITH YEAR. SUNDAY MORNING, MAY 5, 1907. On All News Stands, Trains and Streets. | 10 CENTS

Houses, Lots and Lands—Saturday Review of Buildings and Development.

FACT AND COMMENT.

THE report of the Superintendent of Buildings for the month of April, which appears in this department today, will be reassuring to those who give the subject more than casual glance. The number of permits issued for the month just closed is 709 and a little short of $1,500,000 in cost. These figures compare with 839 permits issued and $2,002,751 cost attached to them in 1906. To get our exact bearings on this subject it will be necessary to take a broad view.

The Broader View.

The reader who will go on with his study and compare the record for April, 1907, with that of April, 1905, instead of for 1906, he will find that the month just closed was very prosperous. If he will still pursue his investigation and include in the study a period of five years, he will find that April, 1907, was above normal conditions. Now normal conditions in Los Angeles for a period of five years mean the highest average building record perhaps ever known in any city in any country at any time. If this view of it is a correct one, and most of those who give attention to real estate matters in detail will not dispute that it is, then the month of April shows gratifying activity, satisfactory to all.

What the Record Means.

The number of permits issued was 709. Taking those structures which are meant for homes for the people, we have at least 500 buildings to house the increasing population within the limits of Los Angeles city. These run all the way from a cottage of four or five rooms, meant for a family of from two to three or four persons, to apartment houses of twenty separate apartments or even more, each apartment meant to house from two to four or five persons. In the case of flat buildings, with from two to four or six flats, those that are situated near the business center of the city usually house an unusually large number of people. Many of these flats are rented by a woman who sublets the rooms. In this way a flat of from five to seven rooms will easily house from five to a dozen persons. The new structures for which permits were taken during the month of April last intended for homes for the inhabitants, or at least for lodgings, would only shelter not less than 2000 persons. The city has been growing during the last twelve or fifteen months at a rather more rapid pace than this.

Based by Prosperity.

The fact is, the growth of the city during the last five years has been so great that it is difficult to stay so. The year 1906 was marked by such phenomenal rapid growth that our prosperity has spoiled us. When we compare April of this year with the same month last year, we are comparing with the second month of greatest activity in the whole history of the city, even including last year, when the growth was so unexpectedly large. The pace we kept up every month during the year 1906 we could scarcely expect to maintain permanently. If we did, one could scarcely get his bearings while the city jumped 100,000 inhabitants each year, until in a very few years it would number a million souls. It is utterly unreasonable to expect any such growth as that of the past year to be maintained permanently or even for a few years. The wonder was that the growth should have kept that pace, even for a single year.

Ups and Downs Must Come.

This growth of the city is not driven by the steam in a tubular boiler of many horse-power, the speed of the machinery operated and controlled by a patent governor. It is not reasonable to expect that the constant growth of the city will be just at the same pace month by month and year by year. There are influences at work which sometimes are more potent, sometimes less so, and therefore we must expect to meet with slow months, as well as those that are going at an unusually high pace. Four months of the current year have passed. They show a record in building somewhat more than four months of the preceding year. But while the pace has not been so high, no reasonable person not blinded by great prosperity, will say that the pace has been, or is slow. April just past is about normal for the current year. If the four months have seen residence structures of one story or another erected, which amount to a total of nearly 3000, surely that is a fair providing for a quite satisfactory growth of city population. If the average is only 500 housings a month for increase in inhabitants, and each housing furnishes a roof for four persons, at the rate of 2000 a month, we are providing for an increased city growth of 24,000 a year.

The Growths Outside.

Another matter important to keep in mind is that the growth outside of the city is considerably more rapid at the present time than formerly, probably faster than last year, taking the whole area of Southern California into the account. Every large city and important town in all the counties south of Tehachapi, with scarcely an exception, report unusual building activity. The same conditions are prevailing in the country. A great many new settlers coming in are not of the wage-earning class, but are people of considerable means who are seeking to make homes for themselves in outside cities and in the country. The purchase of country property is very considerable.

The Real Estate Market.

There is very little change in the situation in real estate from that prevailing a week ago and for several weeks past. The influences are about the same. The demand for real estate is a healthful and legitimate one. The number of deeds going on record averages from twenty-five to fifty less than at the great height of the speculative era in real estate a year to two years ago. There are more instruments going on record conveying title to outside property in proportion to the total number than formerly. The searchers of records all report a full tide of business in their line. Many weeks the volume of business with the searchers is larger than formerly. The reason of this is that a great many buyers who made contracts to take property any time during the last three years are making their final payments or paying up sufficient of the total amount to take in the one case a deed outright or in the other case a deed with an accompanying mortgage securing the payment of the sum still due. This is decidedly a healthy condition in the market. It is a great deal better than if investment was running wild in lots for speculative purposes. The larger number of our people there are who own this property, particularly the larger number of cases in which the property is all paid for, the more solid the situation will become.

The City Boundaries.

Another point necessary to keep in mind is that in one way there are no boundaries to the city of Los Angeles. If we had an impassable barrier built around the city, even in its present extent, and all those whose business or occupation lies in the city were obliged to live here, the demand for city property would be vastly more active than it is. But the numerous inter-urban railroad lines which connect with this city have practically extended the city boundaries to the sea, all the way from Santa Monica Cañon to Newport and back in the country in a circle that would touch Santa Ana and Covina to the south and east. When we think about the growth of Los Angeles it is necessary to take in Hollywood on one hand and the great San Gabriel Valley to points even beyond the river, on the other. This outside country is all becoming every day a greater and greater competitor with Los Angeles for favor in the eyes of new settlers. The length of time spent in coming from many of these outside points to business in the city is so little longer than for those who live at points within the city that it has ceased to count. The inter-urban cars make much faster time than those operated inside of the city. The facilities for making life easy outside are scarcely inferior to those inside. Electricity is found everywhere for lighting the houses. In a great many of them gas plants have been installed. The streets are in many instances better than inside of the city. The influence most powerful in drawing several classes of people outside, which is the strongest, is the fact that for as little money an acre of ground can be had outside as a lot costs inside. Now the person of moderate means who has a little spare time can make an acre of ground go a long way toward supporting a family. A flock of chickens on one of these acre lots is a decidedly valuable asset.

The Completed View.

We have now briefly taken a survey of the conditions generally governing the building activity and the activity in real estate operations. When we survey the whole field, it becomes apparent that we have really unusually brisk times in and about the city of Los Angeles. It is not less important to the business interests of the city to have these outside points filled up with people than if they were all crowded within the boundaries of the city. They nearly all do business in the city, anyhow.

The Year in Prospect.

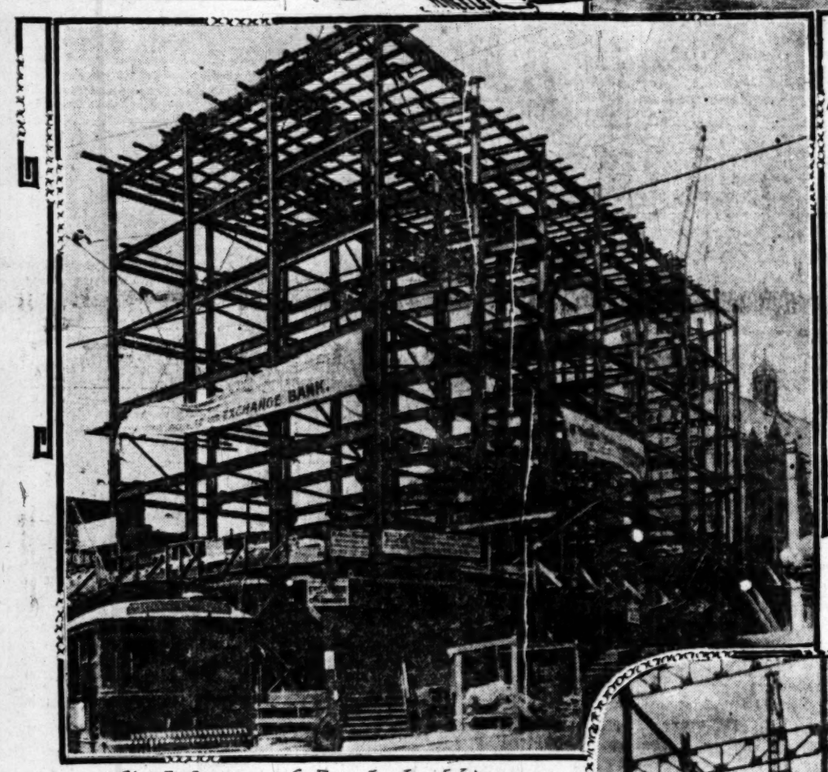
At the rate of building going on here now the annual record when completed will show 8400 new structures built in the twelve months at a cost of about $18,000,000. That is surely an active state of business in building up a modern city. There will be a great addition to this in home building in the territory around the city.

BUYS A HOME.

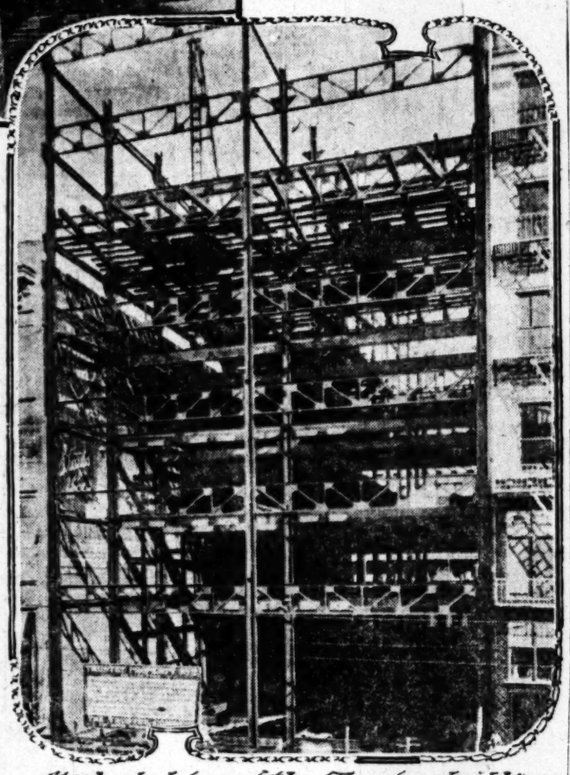
Thomas Foulkes has bought for $7000 the property at No. 2374 West Washington street, consisting of an eight-room house. The seller is J. W. Thayer, and the agents Barlow & Bragdon.



Reinforced Concrete Hotel on Eight Street Between Hill and Olive



Steel frame of Bank building at Temple and Spring



Steel skeleton of the Trenlee building on Broadway between Fourth and Fifth

Three more of the great construction jobs in contractors' hands in the business center of the city.

QUICK ADVANCE NEAR POSTOFFICE.

PROPERTY RECENTLY PURCHASED RESOLD AT PROFIT.

Eighty-seven Thousand Dollars Is Price for Forty-Foot Frontage—A Rise of Five Thousand Within Sixty Days—Last Big Transaction Recalled.

An advance of $135 a front foot was recorded this week when the property located at Nos. 516, 516½ and 518 West Seventh street, on the south side of the thoroughfare, between Olive street and Grand avenue, was sold for the reported consideration of $87,000. The property consists of a lot 40x111 feet. There is a one-story, class C., brick store building at present on the property, with a small cottage in the rear. Isaacs Brothers, who have been heavy West Seventh street operators for some time past, are named as the purchasers. L. Breedlove is the grantor. The sale was made by R. A. Rowan & Company.

The property was purchased less than sixty days ago by Mr. Breedlove from the Consolidated Realty Company for $82,000, he having turned $5000 on the transaction. At the time he purchased the property it was valued at $2050 a front foot. The last sale places the valuation $2135 a front foot, showing an increase of $135 a foot within two months, or a rise of $2.25 a day.

The last large transaction to be reported in the immediate vicinity was that by which the Los Angeles Athletic Club acquired ownership of the northeast corner of Olive and Seventh streets for the reported consideration of $450,000. This property has a frontage of 155 feet on West Seventh street and extends back a distance of 147.75 feet on Olive street, and is improved with a three-story hotel building. This will be demolished about October to make way for a magnificent half-a-million dollar clubhouse, which the management predicts will be second to none in the United States. At the above valuation the rate for this property for the Seventh street frontage was $2963.25. The recent sale is considered as an index of West Seventh street values east of Figueroa street. All three deals were engineered by R. A. Rowan & Company.

PURCHASE ON KOHLER STREET.

Frank N. Greeley of Berkeley, Cal., has purchased through the agency of Will C. Prather & Co., two lots at Nos. 758-768 Kohler street, improved with a five-room and six-room cottage, lot 50x102, just south of Seventh street, from P. A. Cannell, price said to be about $7500.

GREAT SUMS IN NEW BUILDINGS.

ALL STRUCTURES IN BUSINESS SECTION NOT COUNTED.

Nearly Twenty Millions Being Expended in All Classes of Structures for Growing Business Center—Several Pictures of the New Ones In Today's Issue.

With ten millions of new structures of the class A kind in process of erection no doubt can be left in the minds of any as to the continued growth and prosperity of this, our City of the Angels. When this enormous amount of building of the best construction is taken into consideration, and the fact that there are numerous jobs under way, which would come under the class B and class C classification, which were not taken into consideration in last Sunday's article upon the development of the business center with new structures, the magnitude of the building operations in the immediate business center may be imagined. All told, there are probably more than fifteen millions of dollars in new structures, more likely eighteen or twenty millions, which are being erected within the territory bounded by Central avenue on the east, Ninth street on the south, Figueroa street on the west and Aliso street on the north.

Today the corner-stones of two great buildings, the Y.M.C.A. and the Y.W.C.A. buildings, one on Hill street between Second and Third and the former on Hope, between Seventh and Eighth streets, the total cost of which will more than pass the half million dollar mark.

Another group of new structures now in the course of erection, one at Temple and Spring street, one on Broadway between Fourth and Fifth streets, and one on Eighth street, just west of Hill street; the three totalling fully half a million dollars, appears on this page.

PLAN HUGE CHICKEN FARM.

Pacific Poultry Company to Keep Twenty-five Thousand Laying Hens at Work.

One of the newest manufactories to be planned for Southern California is an egg factory, operated on an enormous scale. The machinery to be used will be 25,000 laying hens, and the product will consist of fine fresh hen fruit. The matter is being planned by the Pacific Poultry Company. The plant may be located near San Diego, that county offering more inducements for such an enterprise than closer to the city. The company has incorporated for $500,000 capitalization, for the purpose of raising poultry in large quantities. A. L. Smith, manager of the company, explained the project. "We are badly in need of such an enterprise as this, for thousands of dollars' worth of poultry and eggs are shipped to Los Angeles annually from eastern points to supply the demand. We are eating cold-storage poultry, and eggs which are kept in storage for months, when we should be able to get them not more than a day or two old; then they are fresh and wholesome. The company is now looking up a location and intends to commence operations in side of ninety days. They will occupy a section of land, and plan to raise all their own grain and operate all their own commission houses; they will keep 25,000 laying hens, and will raise thousands of broilers, roasting chickens, turkeys and ducks. Their plant will be one of the largest in the world and will be one of the sights of Southern California. People who have never visited any of our large eastern poultry farms hardly realize what an enormous business poultry raising really is. There is approximately $500,000,000 worth of poultry raised in the United States annually. The company will use the free-range colony-house system for their laying hens, which is carproven quite satisfactory and which has proven quite satisfactory with other large poultry plants. Fruit trees will be planted quite extensively in these ranges. It has been proven that droppings from the fowls produce a much larger yield of fruit. The company intends to put $100,000 in their plant. All their buildings will be erected substantially. No money will be expended on fancy buildings, as we are going into the business for the dollars and cents, and not to make a show of fancy buildings. The plant will have a setting capacity of over 20,000 eggs at one time, and the plan is to have chickens hatching every day in the year. White Leghorn hens will be used exclusively for the production of eggs.

"Arthur L. Smith, the president and general manager of the company, will conduct the poultry farm personally. Combining the American hen with American poultryman's brains and wit practically assures a success.

"No better conditions are found anywhere for the raising of poultry than we have in Southern California," continued Mr. Smith, "with its even temperature and mild winters. Our land of sunshine and flowers offers many desirable opportunities for the poultryman not found elsewhere."

HANLEY BUYS ON EAST FIRST.

Thirty Thousand Dollars, Price Paid for Thirty-two-Foot Frontage on Street.

A. J. Koll has sold the property located on East First street just west of Central avenue, on the south side of the thoroughfare, lot 32x219 feet, to James Hanley, for the reported consideration of $30,000. The deal was made through the agencies of W. B. Merwin & Co. and Fred L. Besselman, who represented the grantor.

The property is the farthest-west lot on East First street to be on a Southern Pacific spur track, which makes the property of considerable value. There are no improvements on the property at present. At the above reported consideration, of $30,000, the price per front foot figures at the rate of $937.

FRONTAGE ON SANTA FE AVENUE

Henry Kreim Buys in Industrial Section—More Than Five Hundred Feet Secured.

The Eureka Realty Company reports the sale of a large block of property located on the west side of Santa Fé avenue, between Fifth and Sixth streets, having a frontage of 547 feet, improved with a two-story brick laundry building, a two-story frame store building, thirteen cottages. Henry Kreim is reported to have been the purchaser, the grantor's name being withheld. The reported consideration is $75,000, but part of this is said to have been in the nature of an exchange in business property in an Eastern city, the balance being in cash.

BUILDING FOR HILL STREET?

Plans are said to be in the hands of the architects, for several large buildings which may be begun during the ensuing summer. Improvements of considerable magnitude are being proposed for the immediate business section of Los Angeles, but all are being kept in the dark for the present. Yesterday rumors were heard that a new ten-story store and office building was being planned for a corner on Hill street, which would cost in the neighborhood of $250,000 or $300,000. Nothing of a definite character could be ascertained, but it seems reasonably sure that the project will be pushed to completion.

BUYS IN ST. ANDREW'S PLACE.

Mrs. Jefferson Chandler has purchased of Vira R. Tousley a modern fourteen-room home at No. 1844 St. Andrews Place, on a lot 74x173 feet, highly improved. Mrs. Chandler and family have been spending the winter in Los Angeles, and have become so attached to the city they will make it their home. The reported consideration is $16,000. Althouse Bros. were the agents.

(See Page Sixteen.)

POINTS AND POINTERS—Special Offerings.

[Crosses Copyrighted.]

Jones & Ryder Land Co.

INCORPORATED,

[illegible] WEST THIRD ST.

—FOR SALE—

MODERN RESIDENCE, 7 ROOMS, NEAR NINTH AND FIGUEROA STREETS.

This is an up-to-date house, on good-sized lot. Must be sold, and for few days we offer this valuable close-in property for $3000. Terms, $1500 cash and balance to suit purchaser.

Jones & Ryder Land Co.

218 WEST THIRD ST.

WE'VE MOVED TO 333 SOUTH HILL ST.

CELEBRATING THE FIESTA AND THE MOVE BY A 5 PER CENT. DISCOUNT ON ALL LOTS IN OUR TRACTS.

TWO GILT-EDGED PROPOSITIONS IN INVESTMENT AND INCOME PROPERTIES THAT ARE WORTH INVESTIGATION AND BUYING BY EVERY VISITOR TO LOS ANGELES. LET US MAKE MONEY FOR YOU.

The Burck-Gwynn Co.

333 SOUTH HILL STREET.

'PHONES:

HOME EX. 700.

SUNSET MAIN 6661.

—FOR SALE—

$3000

CHOICE

WILSHIRE BOULEVARD CORNER.

75x150

THE BRIGGS CO.

600 COLLINS BLDG.,

312 WEST THIRD STREET.

'PHONES—EX. 501.

SUNSET MAIN 537.

ATHENS

On-the-Hill

Just the place for your home. An unequaled investment. Highest ground in the city.

Southwest

Intersected by Vermont ave., Figueroa st., Monsta ave., Main st. and South Park ave.

"This is the Path of Destiny"

Magnificent streets and boulevards. Wise building restrictions. Prices so low, terms so reasonable, as to surprise you. Costs nothing to see Athens.

H. G. Watkins

General Sales Agent, Sixth Floor, Frost Bldg., N.W. cor. Second and Broadway.

Home A7907, Broadway 4568.

Office open Sundays, 10:15 to 12.

OFFICE OPEN EVENINGS.

DON'T PAY RENT C. WEESNER

THINKING OF BUILDING?

If so, give me a call. I can build you anything you want for cash or on easy payments. I have plans of houses which I have built and can give you an estimate on any of them or on any plan you may have of your own. My office is open every evening, and I would be pleased to have you call or make a special appointment at your own convenience.

C. WEESNER, Contractor and Builder, 736 Pacific Electric Bldg. 'Phone Home Ex. 1004, 'Phone Sunset Main 2004.

CLASSIFIED INDEX.

REAL ESTATE SECTION—PART V.

	Page.	Col.
FOR SALE—Houses	2-4	1-7, 1-7
FOR SALE—City Lots, Lands	4-6	1-4, 1-7
FOR SALE—Business Property	6-7	1-7, 1-3
FOR SALE—Acreage for Subdivision	7	3
FOR SALE—Income Property	7	3-5
FOR SALE—Flats	7	5
CONTRACTORS, BUILDERS	7	5
FOR SALE—Hotels and Lodging-houses	7-8	5-7, 1
FOR SALE—Country Property	8-9	1-7, 1
FOR SALE—Poultry Ranches	9	1
FOR SALE—Suburban	9	1-4
Alhambra	9	4
Eagle Rock	9	4
Hollywood	9	5-6
Pasadena	9	6
Glendale	9	6
Monrovia	9	7
Altadena	9	7
South Pasadena	9	7
San Gabriel	9	7
FOR SALE—Lemon and Orange Groves	9-10	7, 1
FOR SALE—Beach Property	10	1-2
Ocean Park	10	2
Santa Monica	10	2
Manhattan Beach	10	2
Redondo	10	2
Long Beach	10	2
Hermosa Beach	10	2
Wilmington	10	2
San Pedro	10	2
Venice	10	2
FOR EXCHANGE—Real Estate	10-12	3-7, 1
FOR SALE—Miscellaneous	12	
FOR SALE—Furniture	12	
REAL ESTATE—Unclassified	12	

Rooters Liners

FOR SALE—
Houses.

FOR SALE— GEO. J. COTE.

$3500. $2500. $4500.

BUDLONG NEAR ADAMS. BUDLONG NEAR ADAMS.

$4500 BUYS THE SWELLEST 6-ROOM BUNGALOW YOU EVER SAW; LOCATED IN A FINE NEIGHBORHOOD; CLOSE TO ELEGANT HOMES; JUST SOUTH OF ADAMS ST.; LARGE LIVING-ROOM, 14x28, WITH BIG BRICK MANTEL AND OPEN FIREPLACE; BEAMED CEILING; LIBRARY WITH ENTRANCE ON SIDE PORCH; FINE DINING-ROOM WITH PRETTY MANTEL AND OPEN FIREPLACE; THESE THREE ROOMS ARE FINISHED IN IMITATION WEATHERED OAK; BEAUTIFULLY TINTED; WITH ARTISTIC FIXTURES, AND CAN BE THROWN TOGETHER, MAKING A RECEPTION ROOM NOT TO BE FOUND IN ANY OTHER BUNGALOW IN LOS ANGELES. THERE ARE ALSO TWO LARGE BEDROOMS, FINISHED IN WHITE ENAMEL, WITH TINTED WALLS AND LARGE, DEEP CLOSETS (CLOSETS LIGHTED BY ELECTRICITY). LARGE BATH WITH LATEST SANITARY PLUMBING; HANDY FRENCH KITCHEN ARRANGED TO SAVE UNNECESSARY STEPS; SCREEN PORCH WITH PORCELAIN LAUNDRY TUB; LARGE FRONT PORCH THAT EXTENDS ENTIRE SIDE OF HOUSE TO LIBRARY; LOT IS SLIGHTLY ELEVATED AND FULL SIZE TO ALLEY.

THIS HOUSE WAS BUILT BY OWNER FOR HIS HOME. IT HAS A GREAT MANY LITTLE CONVENIENCES TOO NUMEROUS TO MENTION HERE. IF YOU ARE UNABLE TO FIND A BUNGALOW OR COTTAGE FOR $4000 TO SUIT YOU, YOU OWE IT TO YOURSELF TO SEE THIS BUNGALOW AT ONCE.

SAVE YOURSELF TIME AND MONEY.

INVESTIGATE.

WEST ADAMS HEIGHTS TRACT. WEST ADAMS HEIGHTS TRACT.

ON A SMALL PAYMENT OF $250 CASH I CAN SELL YOU A MODERN, COMPACT AND UP-TO-DATE BUNGALOW; FIVE LARGE ROOMS DOWNSTAIRS, VERY LARGE LIVING-ROOM AND DINING-ROOM WITH HARDWOOD FLOORS; TASTY MANTEL, ARTISTIC FIXTURES AND HANDY BUFFET. BEDROOMS ARE FINISHED IN WHITE ENAMEL, EACH HAVING A LARGE EAST WINDOW CATCHING THE FIRST RAYS OF THE MORNING SUN. THE BATHROOM IS COMPLETE WITH LATEST SANITARY PLUMBING AND THE UPPER CHAMBER IS 18x28. THIS BUNGALOW IS LESS THAN 30 MINUTES' RIDE FROM 2ND AND SPRING AND THE LOT ALONE IS WORTH $250. THE LOCATION IS THE BEST BUNGALOW LOCATION IN THE CITY AND WITHIN ONE BLOCK FROM WHERE LOTS ARE SELLING FOR $100 A FOOT. IF YOU ARE LOOKING FOR A COMFORTABLE CLOSE-IN BARGAIN, INVESTIGATE.

FOR PROFITABLE INVESTMENT

SEE

GEO. J. COTE, 612 H. W. HELLMAN BLDG. MAIN 8884. HOME 5161.

FOR SALE—HOUSES.
BARGAIN OF BARGAINS.

$2400—Property north of Jefferson, bet. Main and Grand ave.

GOOD.

$2500—4-room modern cottage, completely furnished. North front on 35th st.

BIG BARGAIN.

$2350—5-room modern cottage. North front on 41st st.; very easy terms.

VERY EASY TERMS.

$2300—5-room thoroughly modern cottage on Rice ave.

EASY TERMS.

$2400—4-room cottage. Hardwood floors; set tubs, etc.

LOOK.

$4000—5-room new modern cottage; lot 40x200. Close to new Shriner Temple.

SNAP.

$4500—Two 4-room and cottage north of Jefferson and between Main and Grand. Lot 80x185, north front.

DON'T MISS THIS.

EXCELLENT INVESTMENT.

$5500—4-room house; lot 54x130 on West 28th street.

SEE THIS.

$4000—8-room beautiful house; lot 80x150 on West 40th street.

ELEGANT.

$6500—7-room house on beautiful Juliet st.

SOMETHING BIG.

$16,500—16-room residence on west side. North front. Lot 97x182, large barn.

T. L. O'BRIEN & CO., Cor. Main and Jefferson sts. Phones South 2276. B5389.

FOR SALE—HOUSES.

Modern 8-room house on one of Los Angeles's best residence streets; east front, choice surroundings; price $5000; the house alone is worth nearly the whole price. This is not only a bargain, but a great bargain. One of the kind that don't keep.

An elegant 10-room house on a choice residence street; something exceptional; large, roomy and striking in appearance. Complete in every detail; corner lot, 61x190; east and south fronts; price $10,500; a fine home at about the cost of the house; plumbing alone cost nearly $1000. To appreciate this home it is only necessary to compare it with some others offered at the same figure.

G. I. LYTLE, 615 Chamber of Commerce Bldg. Sunset Broadway 1539, Home B6223.

FOR SALE—
PITTSBURG REAL ESTATE CO.

Beautiful new 7-room bungalow West Adams section, unusually large living and dining-rooms, large den, unique in arrangement and design. Massive stone fireplace with mantel and elegant built-in clock, heavily beamed ceilings, panelled walls, buffet across end of dining-room, book cases and seats, beautifully finished throughout in weathered oak, quarter sawed oak floors, solid brass fixtures, buffet kitchen, laundry tubs, 2 bed-rooms, bath and hall connecting all rooms, all finished in white enamel; house piped throughout for furnace. Let us show you a house as complete and fine as a bungalow can be built and compare price with others you can buy. Price $5000; terms if desired.

PITTSBURG REAL ESTATE CO., 211-15 Laughlin Bldg. 5

FOR SALE—OR EXCHANGE, $3500; VERY nice 7-room, 2-story house, close in, S.W. swell neighborhood; equity $2000; will exchange for cottage or cheap lots, clear. What have you?

$4000—W. Adams Heights, high ground, close to Washington; this beautiful 5-room house, nearly new, come in, and I will show you the telegram dated May 3 saying to sell this property at once, as we need money.

GEO. A. CORTELYOU CO., 554-5 Bradbury Block.

FOR SALE—
Houses.

FOR SALE—

ALTHOUSE BROS., MEMBERS L. A. REALTY BOARD, 234 LAUGHLIN BLDG.

Scores of families are coming westward to make this their permanent home. Desirable residences, well located, are becoming more scarce and the prices are advancing. Buy a home now and secure either a home ideal or a substantial investment. Note the bargains we offer today.

COMPLETE, MODERN BUNGALOW.

$3500.	$3500.	$3500.
$3500.	$3500.	$3500.
$3500.	$3500.	$3500.

LOCATION—
This charming 5-room bungalow is located on a fine large lot, one-half block from the West Adams car line. See to flowers, shrubbery and lawn.

LIVING-ROOM—
Unusually light and cheerful, owing to plenty of large windows. Beamed ceiling, paneled walls, golden oak floor, and built-in seats, corners and bookcases make this a very comfortable room.

DINING-ROOM—
There is a beautiful built-in buffet, panelled walls, large windows and golden oak floor. Cosy and attractive.

KITCHEN—
Exceptionally large and convenient and contains plenty of cupboard room, closets and drawers. Best plumbing throughout house. A home you can't afford to miss seeing. Positively unexcelled in construction and price. Owner is forced to sell—hence the low price.

GREAT BARGAIN IN SUPERB HOME.

$6750.	$6750.	$6750.
$6750.	$6750.	$6750.
$6750.	$6750.	$6750.

LOCATION—
This splendid 8-room house is located on fine corner lot, with south and east exposures. A sudden change of circumstances compels the owner to place this house on the market at $500 below its actual value. It has only been occupied six months and is thoroughly modern and high-class in every respect. Beautiful lawn and back yard, improved with garden and flowers. Magnificent view of mountains from windows.

INSIDE FIXTURES—
There are hardwood floors throughout house; beamed ceilings; superb lighting fixtures; porcelain bath; two toilets; furnace; stationary tubs and cement cellar. There are several built-in window seats and buffet with French bevel plate mirror and china closet; dining-room contains built-in bookcase and mantel. The butler's pantry between the kitchen and dining-room contains glass-inclosed shelves and drawers for linen. There are four bedrooms finished in delicate tints and white enamel; all have shelves and tinted. Buy this elegant home quick, before the opportunity is gone. A genuine snap in a high-class home.

5-ROOM, MANHATTAN PLACE HOME.

$3600.	$3600.	$3600.
$3600.	$3600.	$3600.
$3600.	$3600.	$3600.

LOCATION—
This large, nine-room residence is located on exclusive Manhattan Place, one of the most aristocratic thoroughfares in the city. Lighting fixtures throughout, equal to those in many $20,000 and $30,000 houses; bevel and art glass artistically combined. Floors throughout, including closets, are of double quarter-sawed white oak, highly polished; handsome oak and art glass entrance; fine cement drive.

DEN—
The cosy, attractive den contains leather-paneled walls, with imported wall paper; mahogany woodwork and old gold brick mantel with mirror.

LIVING-ROOM—
An old gold mantel extending to ceiling, with numerous shelves and recesses, is a feature of this room; walls paneled in leather; ceiling heavily beamed; both living-room and hall in antique oak finish.

DINING-ROOM—
Walls paneled with leather to plate rail—genuine imported tapestries, artistically figured, extend from plate rail to ceiling; woodwork of mahogany, in artistic design, with doors of bevel plate and hard metal; four mirrors, glass knobs, and large fireplace in rear, adds comfort and elegance to this room.

KITCHEN—
There is a large buffet kitchen, thoroughly equipped with shelves, drawers and bins.

BEDROOMS—
Five large sleeping-rooms second floor, daintily finished in ivory, contain large clothes closets and specially built-in cedar wardrobe with hat boxes, drawers and plenty of room for wearing apparel. The most modern, substantially constructed house to be bought in Los Angeles for the money. You can't appreciate its many artistic details, unless you investigate it.

ALTHOUSE BROS., MEMBERS L. A. REALTY BOARD, 234 LAUGHLIN BLDG. Main 262. Home Ex. 262.

FOR SALE— $300 CASH.

Lot 40x148, 5 room modern, everything up-to-date; will be ready in about 10 days; price $2100, $300 cash, easy terms; Moneta district.

$1650

5 room cottage, cove ceilings, plastered and tinted, bath and toilet, gas for cooking; fine lawn and flowers; about 400 feet off Central ave. Price $1650; $400 cash, balance $15 month; party is leaving city.

$2100

Lot 50x139, 6 rooms, hall, mantel, buffet, hot and cold water; electric fixtures; cellar, lawn, owner need to sell, one-half cash, South Park avenue.

A BARGAIN.

6 ROOMS, HALL, MANTEL, BATH, TOILET, INSTANTANEOUS HEATER, COMBINATION FIXTURES, GAS FOR COOKING, CELLAR, FINE LAWN, CLOSE TO WASHINGTON AND CENTRAL AVE. THIS IS A FINE HOME AND A GOOD RENTER; PRICE ONLY $3250; PARTY GOING NORTH MUST SELL.

If you are looking for a home or investment, call on

R. E. IBBETSON & CO., Dept. A. 308-10 Trust Bldg., 2nd and Spring st. Main 353. Home A2490.

FOR SALE—
OXFORD AVENUE, EAST FRONT.

Large living-room, extending entirely across front of house, with easy den in alcove, equipped with bookcases and seat; massive brick mantel, beamed ceiling, panelled walls; exceptionally handsome electric fixtures and large casement windows combine to make this room strikingly beautiful and homelike. The dining-room is in Flemish with casement windows, wide buffet and French windows leading to a large sun porch; cabinet kitchen and pantry; wide back porch with stationary tubs and extra toilet. Upstairs 4 large sunny bedrooms and bathroom in white enamel; good cellar and furnace. This house is exceptionally well built and $750 under value; price $6250; $1500 cash.

"IT PAYS TO SEE US."
EDWARDS & WINTERS CO.,
329 S. Hill st. Main 9367. Home Ex. 767. 5

FOR SALE—OWING TO IMPORTANT BUSINESS in the East I must sell at a sacrifice my handsome new, 6-room bungalow, just being completed for a home at 947 Dewey ave. This is one of the most beautiful spots of ground in the city. The lot alone is worth $1800. The house is built strictly modern throughout; mission fixtures, built-in buffet, bookcase, mantel, porcelain bath, medicine case, heater, large windows, large porch, thoroughly well-built house; small payment down, balance $20 per month and interest. Take W. 7th st. car to Vermont ave., walk west on 36th to Dewey ave. I will be there all day Sunday to show visitors through. Owner, 947 DEWEY AVE. 5

FOR SALE— MME. SHRINER.

Have you come to stay? If so, how would you like to walk into a beautiful 9-room bungalow, all nicely furnished with mahogany, birdseye maple, curly birch and weathered oak furniture, handsome rugs and hangings, plenty of bed and table linen, towels, china and everything that makes a home comfortable and get it for much less than its actual worth? A house built for a home, well, clean, 6 and 14 feet long, with chests of drawers and windows; large furnace and fine grate; has just been cleaned thoroughly from attic to cellar. I want to break up housekeeping and will give cash buyer a bargain. Address Y, box 176, TIMES OFFICE. 5

FOR SALE—
ATTENTION, ATTENTION.
CORNER PROPERTY.
$750 CASH. $250 CASH.

An 8-room 2-story, 1 block off Washington car line; just finished; hardwood floors, beamed ceiling, front and rear verandas; stationary tub, etc.; north front; you must see this property to properly appreciate; exceptional terms are offered for immediate action; price $5400, $750 cash. Key at this office.

W. H. OHEAR, 428-9-9 Johnson Bldg. J. T. KELLY, Mgr. House Dept. A4290, Main 1999. 5

FOR SALE—
Houses.

FOR SALE—BY

INGRAM & BRIGGS, INGRAM & BRIGGS.

901-2 UNION TRUST BLDG., S.E. COR. FOURTH AND SPRING STS. 'PHONES F2322 AND MAIN 29.

IT WILL PAY YOU TO INVESTIGATE THESE BARGAINS. SEE US IMMEDIATELY.

A TYPICAL BUNGALOW.

The living and dining-rooms lie across the front of the house, both spacious, both beamed, and fitted with paneled walls, seats, bookshelves, oak floors, very handsome lighting fixtures, a tall colonial brick mantel and fireplace, coat closet with French mirror as door panel, etc., etc. Long wide veranda, cosy sun parlor, entirely glass inclosed, opening to dining-room by French windows and with outside door and veranda. Two large bedrooms, bath, separate toilet, laundry tray, auto barn, etc., etc. It's a remarkable bargain at $4000; terms, $650 cash.

ON WEST 37TH ST.

The 6 large rooms are so arranged that one may have three fine large bedrooms, or use the front one for a cosy library. Large living-room with colonial fireplace and mantel; large paneled dining-room; paneled library; beam ceilings; many casement windows; oak floors in three rooms and hall; seats, bookcases, handsome buffet, etc.; large closets; white enamel and Flemish oak finish; laundry tubs. This is one of the most attractive houses we ever saw, in splendid location, and has been beautiful improved lot. Price $4300.

ON WEST 22ND ST.

A charming 1½-story bungalow of 7 rooms, with long living-room, panelled dining-room, beamed ceilings, seats, bookcases, handsome buffet, etc.; right down to date; oak floors, Flemish oak and white enamel finish; four fine bedrooms, one 12 by about 30 ft.; it's a beautiful home, in fine location, and very cheap at $5250.

ON THE WESTERN HEIGHTS.

Here is a remarkable property on Arlington Heights. An east-front home of 7 big rooms; lot 50x150, on exclusively residence street; one of the finest localities on all the higher ground. The home has large living-room, fine panelled dining-room, hardwood floors, all the built-in appointments complete; 4 sleeping-rooms, all large, etc., etc. You can make $1000 by buying this property and holding for a year. It's an ideal home. Very cheap at $5250.

TEN-ROOM RESIDENCE.

This fine property is located on an 80-foot street close to Adams & corner lot, expensively improved, with drive, flowers, shrubbery and auto barn. The house is a handsome building, with veranda finished in pressed brick. There are 5 living-rooms behind stairs, all good size, finished in Flemish oak, with oak floors, and all the later ideas in built-in appointments. Above are nine large sleeping chambers, all with rock maple floors and large closets. Separate rear stairs, floored attic, large summer balcony, basement and furnace. A complete home for only $5000.

ON ARAPAHOE ST.

Rarely will you find such a home, so complete, so staunchly built, and so beautifully improved, at such a price. The location is Arapahoe st., at the highest point, and the lot has 67½ feet of frontage, terraced, with retaining wall, cement drive to rear, well kept lawn, and shaded by many rare flowers. There is barn for horses and auto-mobiles, and small plant house. The dwelling has reception room, music room, living-room, dining-room, glass-inclosed sun parlor 12x14 ft. in size, and all domestic appointments complete. Above stairs are 4 fine sleeping-rooms, a very large and complete bath, tiled closets, a sleeping porch finished, and a very large summer balcony on the south, roofed and inclosed with balustrade, so that it needs only glass windows to make of it a complete conservatory. The hardwood stairs and low stairs the finish is very handsome, all the rooms spacious, the floors oak, with borders inlaid, and all built-in appointments, lighting fixtures, etc., beautifully planned. The price is only $5000.

INGRAM & BRIGGS, 901-2 Union Trust Bldg. 'Phones F2322 and Main 29. 5

FOR SALE—
FINEST CORNER ON FIGUEROA FOR THE PRICE, NORTH OF ADAMS.

$18,000—

LITTLE MORE THAN $300 PER FOOT. LOT 59x180, WITH 12-ROOM MODERN, UP-TO-DATE HOUSE, FURNACE, HARDWOOD FLOORS; ATTIC CAN BE FINISHED INTO 4 ADDITIONAL ROOMS AT SMALL COST. THERE IS A 5-ROOM HOUSE ON SIDE STREET THAT WILL RENT FOR $15 PER MONTH, BUT MUST BE SOLD AT ONCE. CALL AND MAKE US AN OFFER. WE CAN GIVE YOU GOOD TERMS.

SEE E. F. ROYER, WITH ACKERLY SALES COMPANY, 231 H. W. HELLMAN BLDG.

HARVARD BLVD. NEAR WASHINGTON. PRICE $21,500; TERMS IF DESIRED. LOT 75x126. IN CHOICEST RESIDENCE SECTION OF CITY. 8-ROOM ELEGANT, MODERN HOME, WITH ATTIC, UNFINISHED; 2 BATHS, 5 TOILETS; ROOMS LARGE, SUNNY AND EVERY CONVENIENCE IMAGINABLE.

A SHORT TIME ONLY BY E. T. ROYER, WITH ACKERLY SALES COMPANY, 231 H. W. HELLMAN BLDG.

AN ELEGANT HOME ON ORCHARD AVENUE; OWNER LEAVING CITY. LOT 83x190; 9 ROOMS, THOROUGHLY MODERN, WITH HARDWOOD FLOORS AND EVERY MODERN CONVENIENCE. THIS IS SPLENDID VALUE AT $15,000; TERMS DESIRED. INQUIRE OF E. T. ROYER, WITH ACKERLY SALES COMPANY, 231 H. W. HELLMAN BLDG.

$12,000—EASY TERMS IF DESIRED. WESTLAKE AVE. NEAR 6TH; LOT 65x150 TO PAVED ALLEY; MODERN 12-ROOM HOUSE, IN FINE CONDITION. AN ELEGANT HOME AT LESS THAN COST. SEE E. T. ROYER, WITH ACKERLY SALES COMPANY, 231 H. W. HELLMAN BLDG. 5

FOR SALE—
By SMITH & DIETER.

$1150—On Dayton st. near Third, 5-room bungalow.
$1750—S. Lorena st. near Fourth, 5-room house.
$2000—W. 37th st. near Budlong, 4-room bungalow.
$2000—On W. 42nd st. near Figueroa, 6-room cottage.
$2000—On Hobart blvd. near 29th, 6-room bungalow.
$2000—On W. 12th st. near Valencia, 5-room bungalow.
$2000—On Orange st. near Witmer, 8-room house.
$7000—On Grand View st. near Fourth, 8-room house.
$4000—On Arapahoe st. near Pico, 10-room house.
$2000—On Bixel near Fourth, 17-room house.
$10,500—On Bonnie Brae near Fourth, 8-room house.
$12,000—On Orange st. near Lucas, 8-room house.
$12,000—On Ellendale Place near Adams, 14-room house.
$15,000—On W. Adams near Budlong, 10-room house.
$18,000—On Bonnie Brae near Seventh, 29-room 4-flat house, income $290.
$20,500—On Westlake near Orange, 10-room house.

We have on Cambria st., only one block south of Seventh, a modern 5-room house, strictly up to date, which we can sell for $3500. Think of it, only one block from Seventh st. Lot alone is worth the money.

See us quick for a modern up-to-date 6-room house on Harvard near 20th for only $5000. A genuine snap, and won't last long. A model home.

SMITH & DIETER (INC.), Second floor, Union Trust Bldg. Home Ex. 7117. Sunset Ex. 492. 5

FOR SALE—
A BARGAIN.

CIRCUMSTANCES COMPEL ME TO SACRIFICE MY ELEGANT, 9-ROOM HOME; HARDWOOD FLOORS, BEAM CEILINGS, 4 BEDROOMS AND BATH UPSTAIRS, GAS AND ELECTRICITY; S.W.; 20 MINUTES FROM CITY; HIGH GROUND; LOT 60x161; GARAGE AND CEMENT DRIVEWAY; ALL COMPLETE.

ADDRESS OWNER, T. BOX 86, TIMES OFFICE. 5

FOR SALE—
$3200. LOOK QUICK.

$3200—Do you want a bargain?
$3200—Do you want a bungalow?
$3200—Do you want it nice?
$3200—Do you want it cheap?
$3200—Do you want to see it?
$3200—Will you pay $500 cash?
Balance on easy terms?
Don't waste any time until you see this bargain; location fine.

GEO. A. CORTELYOU CO., 554-5 Bradbury Block.

FOR SALE—A TENT HOUSE AND LOT 37x146; clear; 4-cent car fare; easy terms. JANTZEN & WHERRY, 323½ S. Spring. 5

FOR SALE—
Houses.

FOR SALE—

THREE FINE SOUTH PASADENA HOMES. THREE FINE SOUTH PASADENA HOMES. THREE FINE SOUTH PASADENA HOMES.

PRICED AT A BARGAIN. PRICED AT A BARGAIN. PRICED AT A BARGAIN.

LOCATION.

These three superb homes have just been completed, and are located on 80x196-foot lots, near both car lines; splendid improvement, consisting of shrubbery, shade and fruit trees are being placed. Situated at No. 1150 and 1164 Fremont ave. and 1099 Windsor Place, amid high-class surroundings.

DENS.

The walls are panelled 2½ feet high with best quality leather; rich tapestry paper above; open fireplaces with old gold brick mantels; built-in writing desks; beautiful mahogany woodwork.

LIVING-ROOMS.

The living-rooms are large and contain beamed ceilings, open fireplaces, with large stone mantels and walls panelled at Spanish leather. Lighting fixtures throughout houses of quaint and splendid design.

DINING-ROOMS.

Striking feature of these rooms is the artistic built-in buffets, which contain 11 mirrors, a number of art-glass doors and large opalescent glass in rear. Walls are panelled five feet high—above this is leather tapestry; ceilings are beamed.

SECOND FLOORS.

The large, airy bedrooms are daintily finished in ivory, and contain built-in drawers and plenty of commodious closets. The bathrooms are equipped with best plumbing and elegant fixtures.

KITCHENS.

Houses are piped throughout for furnace heat, fine furnaces, lavatory downstairs, cement basements, etc.

Kitchens are neatly finished in white enamel and have built-in shelves, drawers, sinks, and pot and pan closets; two modernly improved pass pantries. Large front arches, 16x20 feet, with columns seven feet high, extend across entire front of each house.

A RARE OPPORTUNITY.

For a few days we offer these superb homes at the low prices of $6500, $7750 and $8750. We have never before been able to offer such modern, artistic, well-located homes at such splendid figures. Ask any Pasadena or South Pasadena agent, or consult us early Monday morning. A thorough investigation will prove to you the merit of our claims.

ALTHOUSE BROS., Members L. A. Realty Board, 234 Laughlin Bldg. Main 262. Home Ex. 262. 5

FOR SALE—
A $4500 property for $3850 and $1000 will handle it.

Nice and a half, seven-room modern house. Built of No. 1 material throughout by day labor. There is no house in Los Angeles better constructed. Dining-room 21 feet long, with large bay window, all paneled. Plate rail, fireplace and built-in china closet, with leaded art glass doors. Screened porch and complete kitchen, including pantry, cooler, etc. Two bookcases in the bath-room. Living-room with leaded art glass doors. Reception hall panelled with card rail; woodwork hand rubbed and very rich solid color tinting. Seven-foot veranda across front of house and from here is obtained an excellent view of the valley, 18 miles away and the San Pedro hills and snow-capped mountains to the east. Wide stairway. Three bedrooms and bath on second floor, all in white enamel. Second floor balcony. Complete modern plumbing, including 5-foot porcelain tub, two stationary wash basins, two toilets, sink and butler's pantry. Open plumb and cold water and wired for electricity. Fifteen fruit and shade trees set out. An ideal home. Located in Eastern Boyle Heights, end of E. First st. car line. The best buy in the city and it won't last long at this price.

OWNER, Home Exchange 345, Sunset Broadway 2468. 5

FOR SALE—
HOBART BOULEVARD SNAP—$6250.

$1750 CASH, BALANCE LIKE RENT.

This beautiful nine-room house in southwest part of the city, 3032 Hobart Boulevard, elevated corner lot, is strictly modern mission style, 2-story, extending to alley. Cement porch, front and side. Massive timber effects. Hammered brass electrical fixtures. Plate-glass windows. Large living-room with beam ceiling, panelled brick fireplace. Fine Hardwood polished floors. Library-den with built-in bookcases, panelled dining-room, 10-foot built-in buffet with 7-foot mirror, Flemish oak finish. Breakfast room, convenient kitchen and pass pantry, stationary tub, screened porch. Fine furnace, up and down-stairs toilets. Four large sunny bedrooms, finished in white enamel. Linen closets, trunk room and back veranda. Large back yard in grass, vegetables and flowers. Chicken yard and auto barn.

This house was built by owner for a home and is offered $800 below present valuation. If you are looking for a beautiful home or an investment, don't fail to see this place. Take West Adams car, walk three blocks south.

Courtesy to agents. 5

FOR SALE—BY

JAS. V. BALDWIN,

526-527-528 H. W. HELLMAN BLDG.

A MODERN 5-ROOM COTTAGE,

CLOSE TO THE CORNER OF

WEST 29TH AND ELLENDALE AVE.

$3300.

$700 CASH, BALANCE $20 PER MONTH.

JAS. V. BALDWIN, 526-527-528 H. W. HELLMAN BLDG.

FOR SALE—

CLOSING OUT AT WHOLESALE.

121 MODERN HOUSES.

Like paying rent, a cash proposition on payments. We are selling high as 4 a day. The HOOVER AVE. car and 20c off at THIRTIETH ST., where we are erecting 57 MODERN 5, 6 and 7- room cottages. Walk over 2 blocks to Elder Place No. 2, where we are building 64 MODERN 5, 6 and 7-room houses. Street work all done, curbs, cement sidewalks, etc. These houses are on prettiest streets in the city. We have our own LUMBER YARD and MATERIAL STORE.

Our houses are best built of any in the city, have built over 1200.

We are the largest co-operative building company in America.

LOS ANGELES INVESTMENT CO., 237 S. Hill st. Main 2248. A3115.

FOR SALE—
BEAUTIFUL BUNGALOW ON HIGH GROUND, SOUTHWEST.

FIRST-CLASS CAR SERVICE.

One of the finest 6-room bungalows in the city, brand new and embraces every known convenience and device that an up-to-date architect could think of. Fine large living-room, artistic dining-room, convenient kitchen, 3 large and airy bedrooms, modern bathroom, etc., chandeliers, lawn, etc.; in fact, all ready to move into; fine large lot.

ONLY $4000. ON GOOD TERMS.

If you want this, hurry and

C. C. C. TATUM, 426-27 Hellman Bldg., Fourth and Spring. 'Phones Sunset Main 2303, Home A7257. 5

FOR SALE— $3300—$3300

BEAUTIFUL W. JEFFERSON BUNGALOW. Wide, broad porch, with chain fixtures; large front room, with clinker brick mantel; hardwood floors, beamed ceilings, paneled walls, built-in buffet, bookcases, locker seats and writing desk; north front, large lot to alley. A charming house; only $3300 cash.

ONLY $300 DOWN. PRICE $3300.

Beautiful modern house, close to San Pedro, 735 E. 41st. Flat.

BEST BUY IN THE LOCALITY.

ONLY $2400. $1000 CASH.
ARLINGTON HTS., 6-ROOM BUNGALOW. 1½-story house, north front, just completed. Close to car line, best locality.

ACME REALTY CO., Inc., 427 Gross Bldg., 6th and Spring. 5

FOR SALE—3 SPLENDID BARGAINS.

$50,500—Beautiful, new, 8-room residence, corner, S.W.; building costs $9000; lot is worth $2500; owner must sell; will make easy terms.

$9000—Beautiful 10-room residence, Westlake; oak finish downstairs, white enamel upstairs; furnace; large lot; cheap for quick sale.

$5000—Fine 10-room house on N. Flower st., close in; lot 60x165.

B. W. BARTELS, room 520, Mason Bldg. 6

FOR SALE—
Houses.

FOR SALE—

IF YOU ARE GOING TO BUILD AN APARTMENT HOUSE, FLATS! FLATS! OR BUNGALOW

Call and see our designs—they are up-to-date and attractive. We draw our own plans—which are FREE—and can embody your own ideas in them. Our Apartments and Flats

RENT BETTER SELL BETTER

Than the old-style buildings. If you have a lot in a good location you can easily make from 15 to 20 per cent. on your investment.

OUR REFERENCES ARE OUR CLIENTS.

C. F. McDONALD, Successor to C. F. Borton, General Building Contractors, 316 Byrne Bldg. 5

FOR SALE—
PITTSBURG REAL ESTATE CO.

Finest West Adams section, beautiful surroundings, elegant new 2-story house, large reception hall, living and dining-rooms quarter sawed oak floor, beam ceilings, panelled walls, massive brick fireplace, book cases, seats, buffet across end of dining-room, beautifully finished throughout, solid brass fixtures; complete butler's pantry, kitchen, large screen porch with toilet and lavatory; four beautiful bed rooms, bath, large hall and linen closet on second floor, all finished in white enamel; all polished maple floors; large closets with windows, front and back stairway, large cellar, furnace piped to every room including halls. Large 50-foot lot. Price $6250; $2000 or less cash.

PITTSBURG REAL ESTATE CO., 211-15 Laughlin Bldg. 5

FOR SALE—
On Pico st., 5-room modern cottage, $3800; cash $800, balance terms.

5-room modern cottage, Glendale, near car line, $1500; cash $200, balance easy payments.

Rooming-house, close in, $5000; income $175 monthly; cash $1000, balance terms to suit.

5-room modern cottage, just finished, W. 29th, $2850; $500 cash, balance easy.

For sale or rent, corner store, with living-rooms, W. 20th st., good location, for grocery and meat market, $2400; $650 cash.

702 W. PICO. Phone Broadway 3021. 5

FOR SALE—

SPLENDID INVESTMENT.

16TH ST. 16TH ST. 16TH ST.

WE WILL POSITIVELY DELIVER THIS PROPERTY 25 PER CENT. CHEAPER THAN ANY BUY ON THIS STREET. CLOSE TO HOOVER. A NATURAL BUILDERS' BOOM THIS. WIDENING AND PAVING WHICH WILL SOON BE UNDER WAY WILL ADD 50 PER CENT. TO PRICE WITHIN A YEAR.

OFFICE CLOSED SUNDAY. SHEA & OLIVER, 615 UNION TRUST BLDG. 'PHONES A5424, B'WAY 2177. 5

FOR SALE—NEAR MONETA AND 46TH.

OWNER'S GOODS ARE PACKED TO LEAVE

WE HAVE A VERY SPECIAL BARGAIN to offer you in a 5-room modern bungalow that has been used about 6 months. Rooms are all large and cheerful, polished floors; fine mantel and china closet; white enamelled bedrooms; large porch; lot 46x145 to alley; this place has been held at $2950, but to dispose of it the early part of this week, will take $2700 on easy cash and $25 per month, including interest. GET BUSY. The early bird gets this. If you want to see this place today, phone South 469.

STOCKWELL REALTY CO., 616 Bumiller Bldg. 439 S. Broadway. 5

FOR SALE—

FINE SMALL INVESTMENT.

$1000—$900 CASH.

Income $19 per month; $228 per year; over 14 per cent. on investment.

Lot 50x180 feet, containing two California houses, both rented. In location which must increase in value.

R. E. IBBETSON & CO., Dept. W. Main 1580. 310 L. A. Trust Bldg. A2110. 6

FOR SALE—
ARLINGTON HEIGHTS.

$3650—New, modern bungalow, 6-room and den, mission finish, all built-in conveniences; fine lot, 50x150; cement walks, good plumbing, hardware and electric fixtures; large shed, gas on street; house never occupied. Near Washington. Terms.

See BARKER, with H. R. COWAN CO., 124 W. 6th st., Grosse Bldg. Broadway 1578; F8279. Main corridor. 5

FOR SALE—THREE HOUSES.

If sold by Monday will sell for the following prices.

No. 226, Avenue 28, lot 50x150, 9-room modern house, price until Monday $3850; cash $1000, balance $20 per month and interest included.

No. 227, 5-room modern cottage, lot 50x150; price $2200; $275 cash, balance $20 per month, including interest.

No. 229, Avenue 28, lot 50x150; 6-room modern cottage, price $3000, $600 cash and $25 per month and interest at 7 per cent.; if not sold by Monday will go back to the original prices as per advertisement a few weeks past.

See Owner, 229 AVE. 28, city. 5

FOR SALE—
$3600. This close-in Property—$4500.

This fine piece of property, located on Florida st., is but a few minutes' walk from the new Hamburger Department store, and will double in value quicker than any other location.

Just think, only $4500, lot 40x125 to a 20-foot alley. This lot alone is worth more than what we are asking for the entire property. The 7-room modern house is actually thrown in at $4500.

Call Monday morning for this snap.

SMITH & DIETER (INC.), Second floor, Union Trust Bldg. Home Ex. 7117. Sunset Ex. 492. 5

FOR SALE—ABOUT TO BE SOLD. ABSOLUTELY NEW AND MODERN and A BARGAIN.

Beautiful 6-room cottage bungalow; S.W.; close in; both substantial and artistic; cement steps, oak floors, beam ceilings, elegant buffet and mantel; built-in bookcase and writing desk; two sets laundry trays; tenth cabinet kitchen and pantry; lot extra size; too long to look for anything better for price and location; price $3700; easy terms. See owner, CONCORD INVESTMENT CO., 219 Homer Laughlin Bldg. Sunset Broadway 4334. Home A1354. After Sunday, 221 Chamber of Commerce Bldg. 5

FOR SALE—A BEAUTIFUL HOME OF 6 large rooms, with fine pressed-brick mantel, cabinet kitchen, hardwood floors, gas heaters, piped for gas, fine electric fixtures, brick and cement cellar, with two stationary tubs, water tank and gas heater attached; fine bathroom, two toilets, lot fenced; large trees, etc.; lot 50x182; worth $9000; must be sold in 10 days; price $8000; good terms; two blocks from electric line. Two lots on Genesee st., $650 each; three lots in Grant Place, $1000 each; these lots are under the market for quick sale. W. McGINNIS CO., corner Prospect

L.A.R.B. Liners

Advertisements marked L.A.R.B. are those of members of Los Angeles Realty Board. For a Complete list of members and for information as to the protective afforded investors and the public generally by the Board see the Los Angeles Realty Board Bulletin which can be obtained free at the office of the Board, Room 720 Merchants' Trust Building.

HERBERT BURDETT, Secretary.

FOR SALE—Houses.

FOR SALE—
MAGNIFICENT 9-ROOM RESIDENCE.
$10,000. $2000 CASH.

Situated in the most fashionable portion of the West Adams Heights district, and surrounded by other expensive houses; 9 large rooms and reception hall; lower floor in oak and mahogany, with oak floors throughout; upstairs are 5 large bedrooms, bathroom and linen closets, finished in white enamel; pipes for furnace, and equipped with stationary tubs, clothes chute, good cellar, etc.; lot 50x175; there is nothing else approaching this house in the district under $10,000.

"IT PAYS TO SEE US."
EDWARDS & WINTERS CO.,
329 S. Hill st. Main 8097. Home Ex. 707.

FOR SALE—
—SNAP—
5-ROOM BRAND NEW COTTAGE,
LOT 45x150.
2 CAR LINES AT THE DOOR.
10 MINUTES FROM 4TH AND SPRING.
ELEGANT NEIGHBORHOOD WEST OF MAIN.
$2000—
SMALL PAYMENT, BALANCE EASY.
H. G. COTTON & CO.,
6 321-325 H. W. HELLMAN BLDG.

FOR SALE—CITY LOTS.—
$1250—Lot, east front, 40x128.
$1350—Olive st. in Zobelein tract, 50x150.
$1350—Grand ave. near 36th st., 50x150.
$1375—Figueroa ave., 50x147.
$1200—37th st. between Figueroa and Grand, 50x132.
$4200—Double, clean corner near 35th and Main, 110x125.

LOTS
of other GOOD BARGAINS in
LOTS.
T. L. O'BRIEN & CO.,
Corner Main and Jefferson sts.
Phones South 2276, B5239. 5

FOR SALE—
10-ROOM RESIDENCE—HARVARD HTS.

A beautiful home of 10 large rooms and reception hall; separate entrance to upper floor which is now rented; house is modern and completely equipped; wide porches on 3 sides; good cellar, and barn; south front lot, 50x185; price $6500; terms; this house is $1000 under value.

"IT PAYS TO SEE US."
EDWARDS & WINTERS CO.,
329 S. Hill st. Main 8097. Home Ex. 707.

FOR SALE—
NEAR WEST ADAMS.
$2300. $650 CASH. $30 MONTHLY.
Convenient to 5 car lines; cosy 5-room bungalow, brick column porch across entire front; living-room, den and dining-room have oak floors; bedrooms in white; cabinet kitchen; nice yard.

J. C. GREEN,
A2477. 222 Trust Bldg. Main 5426

FOR SALE—
ONLY $200 DOWN.
ALSO A BARGAIN.
6-room bungalow, new and modern, near 45th and Moneta; balance $25 per month, including interest; $2450.

E. B. HELFENSTEIN,
219 Homer Laughlin Bldg.
Sunset Broadway 1415. Home A4134. After Sunday, 524 Chamber of Commerce Bldg.

FOR SALE—
EATON-NOBLE REALTY CO.,
Broadway 2434. Home F4575.
336 Mason Building.

Two-story house, 10 rooms, hall, front and back parlors, storeroom and barn, lawn and flowers, lot 40x120, upper rooms now renting for $47 per month; convenient to three car lines.
$4500. COUNCIL ST. $4500.

FOR SALE—J. C. FLOYD WANTS TO SELL a 6-room modern cottage, ½ block from Central ave.; lot 40x160 to alley. Also for sale also a six-room California house and 4 lots, 60x160 each, in a small town between here and Long Beach, for $1000, and 5 acres, 4-room house, 2 good wells, 19 chicken-houses, 600 chickens, 2 cows, other things too numerous to mention, for $4000. J. C. FLOYD, 36 Stimson Opera-house. Phone 1844.

FOR SALE — $2850; NEW 2-STORY 7-ROOM parlor and dining-room, each with bay window to east and south; large kitchen with elaborate pantry and screen porch, hot water; 3 bedrooms, each with large closet, bath and wash basin, cellar; lot 50x135; all street improvements done; in beautiful location, Hollywood; $450 cash, balance to suit. Owner, 1907 W. WIESENDANGER, 207 S. Broadway.

FOR SALE—ON EASY TERMS; DID YOU buy your home that way? Could your wife carry it if you should die? Would it be good business to pay $ per cent. interest instead of 7 per cent., and have a guarantee of the debt being cancelled at your death? Would it? Come up, we will fix it up for you, no expense to it.

BURNS-HUTCHINSON CO., 427 Laughlin Bldg. Home A7118. Main 237.

FOR SALE — A NEW MODERN RESIDENCE, lot 50 feet, splendid neighborhood, high ground, 15 minutes' car ride; has four bedrooms, bath, two toilets, living-room 16x31 finished clear, elegant electric fixtures, all floors all through, 3 porches, 1 verabda, 1 laundry tubs, cemented basement, furnace, shed in rear; roses and flowers planted; call and see it. 2700 HARVARD BLVD. Home phone H1280.

FOR SALE—
SPLENDID BARGAIN.
$1000—$500 down, $25 per month, and interest, a 7-room new and modern cottage; hardwood floors, beamed ceilings, bookcases, buffet, large stone mantel, stationary laundry tubs, south west front lot; 50x130; $500 cash.

W. O. LUEK,
Main 3060. PATTERSON-RICHARDSON CO.
A2587. 413 Union Trust Building.

FOR SALE—TYPICAL 6-ROOM BUNGALOW, $2500. Owner will make reduction for $1000 cash, balance monthly; living and dining-rooms plate rail, burlaped and beam ceilings; open fireplace, buffet; three bedrooms, 5 linen in and closet in each. Linen closet in bath; range and linoleum in kitchen; very large porch, with sleeping-room; high, fine view. 14 minutes' ride. PHONE EAST 215.

FOR SALE—
12-ROOM MODERN RESIDENCE.
$10,000. $2000 CASH.
BALANCE TIME, 6% PER CENT.
New and up-to-date in every respect, 3 bathrooms, 2 bedrooms, 1½-story barn, in most desirable west Adams Heights; 1 block to the swell West Adams Heights; 1 block to Washington st. car. See OWNER, 1998 Orford ave.

FOR SALE—$1250 CASH; $4650 ON EASY terms; 7-room house, modern in every respect; 2 toilets, 2 baths, 2 bedrooms, large dining-room, beautiful built-in buffet, large living-room; lot 45x185; all fenced; N.W. corner on 29th st. near Kenwood. See NICKELL with G. M. GIFFEN, 111 Merchants' Trust Bldg., 207 S. Broadway. 'Phone A1569. Main 3128.

FOR SALE—$2250.
Modern five-room cottage on Hoover car near 36th. Rents for $23 per month. Owner needs money. Only requires $1250 cash.

E. B. VAN HORNE & CO.,
Sunset Main 962. 502-502 Grant Bldg. Home A9185.

FOR SALE—
FURNISHED HOME.
Six-room bungalow, elegantly and completely furnished; piano, pictures, bric-a-brac, books, gas and coal range, house has panel ceilings, open fireplace, and is modern in every particular. Price $3000 cash. Address owner and save agent's commission. BOX 6, Station D.

FOR SALE—
$500 CASH.
BALANCE MONTHLY.
New 7-room, story and half bungalow, 50x130; choice location, southwest, excellent car service; price $3500.

U. H. GOWEN & CO.,
Sole Agents.
5 204-206 Front Bldg.

FOR SALE — WANT A GARAGE? SEE this. $4500, modern 8-room house, S. Grand ave., near 2 car lines; has barn, shade trees, lot 81x185 to alley, and is alone worth room.
HENRY WILLARD, 312 W. Third st., Room 202.

FOR SALE—21 W. 48TH ST. NEAR MOZART; 8 rooms, a modern, well-built, 2-story house; a nice home at a moderate price; don't fail to see it; price $4000, will accept $800 cash, or moderate-priced lot in part payment, and balance easy, or will make liberal discount for cash. Key at agent. GEO. S. WALHIZER, 501 W. 3rd st.
Phones B1288, West 5378.

FOR SALE—$6000; $4000 CASH; NEW 2-story house, 6 rooms and bath, cost $7000; 2 fronts; 2 flats, 3 rooms and bath each; rents $50; lot 50x150; 1 block from Pico st. car; 1 block from Grand ave.; 1 block from Washington st. car. Owner, 1918 Cleveland ave.

FOR SALE—
$12,500
CHOICE RESIDENCE
WEST ADAMS HEIGHTS.
Large, new, modern 7-room residence, with large bedrooms, sewing-room and den; dining-room, pantry and kitchen; large bathroom, hardwood floors throughout, bookcases, writing desk, best hardware and finish; garage and cement floor; 50-foot front, choice, above grade; must be sold and must sell. Good terms; this at once or phone A2049 for appointment.

FOR SALE—WOULD YOU LIKE A LITTLE cabin in the mountains within easy access of the city? Then you ought to investigate "Rainbow Land," the only property of its kind on the market. "Rainbow Land" is in Laurel Canyon near Electric cars run to the mouth of the canyon every ten minutes. The bungalows comprise the very heart of the canyon, fronting the mountain road, but separated from it by a typical mountain brook. The lots are surrounded by high hills covered with ferns and wildflowers, dotted with chaparral brush, presenting a particularly romantic view. On the lots are sycamore, live oak trees. You are as completely away from the city and its environments as though you were hundreds of miles away, and yet a forty minute ride on the electric car brings you from the mouth of the canyon to the city's center.

There are tennis courts, recreation grounds, a garage and stables are to be built for the accommodation of buyers. A bungalow inn will probably be built for those who wish. A model bungalow is to be centered here, and residents will protect each buyer.

We have a very attractive booklet which we will be glad to send or give you upon application.

Remember, there are many thousand seaside lots for sale, but only a few bungalow sites in Laurel Canyon. It would seem that here is a great many people who prefer the mountains to the seashore. Are you one of them? If so, come and talk it over.

H. MANN, 225 West 4th st. A stage is running today from the electric cars to Laurel Canyon.

FOR SALE—$ ROOM 2 STORY HOUSE.
ONLY $1500 CASH.
BALANCE LIKE RENT.
WITH HALF A BLOCK OF 2 CAR LOTS IN WESTLAKE-WILSHIRE DISTRICT. WELL RESTRICTED. LOT 50x150, ALL IMPROVEMENTS PAID. PERMANENT HIGHER NEIGHBORHOOD FULL 2 STORIES, STRICTLY MODERN WITH ALL CONVENIENCES. ALL OCCUPIED. HARDWOOD FLOORS, UPSTAIRS AND DOWN, BEAMED AND COVED CEILINGS, PARLOR, LIVING-ROOM, PANELED DINING ROOM, BUILT-IN BUFFET AND BOOKCASE, 4 BEDROOMS, 2 TOILETS, SEPARATE BATHROOM, LINEN AND CLOSETS, MANTELS AND GRATES, ELECTRIC FIXTURES, CHANDELIERS, FENCES AND CEMENT WALKS. BATH AND CEMENT CELLAR. ROOF FURNACE. SLIGHT CHANGES CAN BE MADE WITHOUT EXTRA COST; REAL VALUE WITH YOUR OWN FINISH. TO AGENTS.

SMITH & DICKINSON, N.W. CORNER BROADWAY AND SECOND STS. MAIN 9000. HOME EX. 906.

FOR SALE—
$12,500
CHOICE RESIDENCE
WEST ADAMS HEIGHTS.
Large, new, modern 7-room residence, with large bedrooms, sewing-room and den; dining-room, pantry and kitchen; large bathroom, hardwood floors throughout, bookcases, writing desk, best hardware and finish; garage and cement floor; 50-foot front, choice, above grade; must be sold and must sell. Good terms; this at once or phone A2049 for appointment.

FOR SALE—Houses.

FOR SALE—

EDEN TERRACE,

THE BEAUTIFUL ORCHARD TRACT AT

BERKSHIRE HILLS.

Not the high hills, but the orchard covered knoll at the foot of the hills.

The most delightful spot of all the delightful spots in and around Los Angeles.

An ideal location for a home, half city, half country.

Lots 85x159 to 60x210, and each lot covered with fruit trees and grape vines.

To close up a syndicate these lots will be sold at very low figures and on very easy terms.

SALE BEGINS TODAY AT 10 A.M.
YOU ARE INVITED.

Take Garvanza car and transfer to Eagle Rock car; get off at Berkshire Hills.

See Agent at Berkshire Hills Tract Office.

LOS ANGELES HOME CO.,
5 326 Pacific Electric Bldg.

FOR SALE—
W. 20th st., a modern 7-room house, lot 50x126, price $4500.
Wesley ave., 7-room 2-story, a bargain, price $4250.
W. 55th st., 6 rooms, modern, price $2400; $500 cash.
W. 47th st., 6 rooms, modern house, price $2850.
W. 30th st., 6 rooms, modern, $4000.
Third ave., near Pico, 6 rooms, modern, a grand bargain, price $3500.
Elden ave., near 30th; 8 rooms, 2-story modern, bargain, $3000.
120x127, three fine houses, W. Eighth st., price $20,000.
W. 47th st., 5 rooms, modern, $2500; $500 cash, $250 per month.
15 modern 5 and 6-room bungalows, southwest, in good neighborhoods, at prices that make them desirable, $500 down, $20 to $30 per month, including interest.

BYRON & KIMBALL,
409-410 Isaias W. Hellman Bldg., Main and Fourth sts. F3462. Main 6103. 5

FOR SALE—OR EXCHANGE.
GREAT SACRIFICE.
MAGNIFICENT COUNTRY HOME.
HOUSE COST $85,000. NEARLY NEW.
GRAND OLD TREES AND SHRUBBERY.
PLACE COST OVER $100,000.
WILL TAKE $50,000 CASH.
MIGHT CONSIDER FIRST-CLASS CITY
OR GOOD EASTERN IN TRADE.
ANNA L. BRIGGS CO.,
BOTH PHONES. 409 FAY BLDG.

FOR SALE—

ELEGANT MANSION.
CHESTER PLACE LOCATION.
80 FEET FRONTAGE, WORTH $8000.
9 ROOMS, ELEGANTLY FINISHED.
PRICE $12,000.

Dining-room, hall and library paneled to ceiling, beam ceilings in hall and library, built-in bookcases, artistic fixtures, panel and mantels, built-in buffet with French plate mirror. Modern culinary conveniences and servant's room downstairs; furnace in basement.

Lovely sun parlor upstairs with 3 sides plate glass and French windows opening onto large south balcony. Also 2 bedrooms with large bathroom opening on front balcony, 2 toilets and lavatories.

ROBERT MITCHELL CO.,
509-516 Collins Bldg. 312 W. Third st.

FOR SALE—
TWO SPLENDID BARGAINS.
FOR LITTLE MONEY.

$2000—½ cash, for an attractive 5-room modern bungalow; large porch, interior Flemish finish; lot 50 x150, near Vermont ave., and First st., close to two good car lines; a snap.

$1400—$200 cash, balance $10 per month; good 5-room cottage near Normandie and W. 20th st., good location; the lot alone is worth $1200, don't delay; this won't last.

PLENTY OF MONEY TO LOAN.

CROAKE & McCANN, 229 Douglas Bldg.
Home Phone A1812. Sunset Main 3429.
Members Realty Board. 5

FOR SALE—

BARGAIN.
VICINITY WASHINGTON AND LA SALLE.

A beautiful 7-room 1½-story house, modern in every particular and very attractive hall in style and finish; 2 rooms and large reception-hall on first floor; have floors of selected polished oak. Can be had with one-acre lot, and stable, this house has east front, the owner says sell; if you are on the market for a fine home, it will pay you to look this up.

$12,500.

House on Beacon st., near Eighth st., 10 large rooms, strictly modern, inside finish all oak; this place must be seen to be appreciated, the lot, 50x140; at price asked this is the cheapest first-class home in the Westlake district.

See CHAPMAN or BAKER, with
J. FRANK BOWEN,
5 440 Douglas Bldg.

FOR SALE—

I SELL THE EARTH.
R. S. BASSETT.
HOUSES.
2—BARGAINS—2

Aubrey st., near Washington, 5-room modern cottage; terms, $700 cash, balance $20 per month, including interest. Price $3000.

S. Flower st., near Jefferson st., fine 9-room house, modern, large barn; lot 50x161 to alley; easy terms or monthly payments. Price $6700.

Soto st., Boyle Heights, new, modern 7-room house, east front; lot 45x187 to alley; easy terms. Price $4500.

R. S. BASSETT,
202½ S. Broadway,
Rooms 207-8.

L.A.R.B. 5

FOR SALE—

HOME AND INVESTMENT.
33RD, BET. GRAND AND FIGUEROA.

One of the most attractive, honestly built, 9-room residences in the city. Contains every up-to-date feature, large living-room, mantel and grate, a spacious and artistic den, attractive dining-room, with beautiful built-in buffet; kitchen filled with conveniences; lovely sunny bedrooms upstairs. Roomy basement with furnace. Trees, flowers, etc. Lot 50x150. Price $7000, $2000 cash, balance long time.

ROBERT MITCHELL CO.,
509-516 Collins Bldg., 312 W. Third st.

FOR SALE—

A BARGAIN.

$1500. $1500.
10 room double house on 50 foot lot. Only $300 cash and $20 month. This property is well located within 20 minutes of City Hall, and half block of car line.

JONES & RYDER LAND CO., 218 West Third street. 5

FOR SALE—
$2700—For few days only; fine 5-room modern cottage on 36th st.; good lot; easy terms; investigate.
Close in, on 22nd, 2 cottages on large lot to alley; must sell; fine income property; only $3100; $1000 cash.
Only two of our many bargains. Call and be convinced.

AUSLEN REALTY CO.,
222 Mercantile Place.
F3049. Main 8706.

FOR SALE—I OWN AND WILL SELL ON terms a good 8-room house, on the best located lot on Pico Heights. Also new 5-room cottage on large lot; high, sightly, near new car barns on Eagle Rock line. Also lot, nearly 2 acres, high, sightly location on Harvey st., half way between Vermont and Western avenues. Have also for sale or exchange a stock ranch of 800 acres in San Luis Obispo county. No agents. E. D. MUSIC, at Quaker Grocery, 2301 Central ave. Phone South 675. Home B4256.

FOR SALE — BARGAIN FOR RAILROAD man, 2-story 8-room modern house on Solano st., S.P. mill district; easy terms; or we will trade our $2750 equity, subject to $1200 mortgage, for other property. BARGAIN REALTY CO., 503 Trust Bldg., Second and Spring. Main 5511. A7201.

FOR SALE—

NO. 27.

My valuable home site, just off Wilshire boulevard, and east of SUNSET PARK. 2-story house, 9 rooms and attic; rooms are large and comfortable.

Lot 75x123, with abundance of fruit, such as PEACHES, APRICOTS, FIGS, PLUMS, GRAPE FRUIT, etc., also fine variety of roses and other flowers of all kinds.

THIS PROPERTY ADJOINS PROPERTY THAT IS VALUED AT $140 per foot; in order to effect a quick sale I have priced it way under the market.

The lot alone at a low figure is worth $3500; $9000 takes it if you act quickly.

See D. W. Rydman, representing
HIGBEE & HODGKINSON,
215 Collins Bldg., 313 W. Third.
Phones A6534. Broadway 1468. 5

FOR SALE—HILL PROPERTY BY OWNER. An eight room two story house with finished attic, built last year and containing all modern improvements, embodied in the up to date home, and the unique feature of full length plate mirrors in the "Perfect Sliding Doors," in three of the closets of the four bedrooms of the house, and one full length plate mirror in door of coal room in reception hall. House furnace heated, gas, electricity, sewerage and on about the highest elevation in this city, and one of the few exclusive locations as it faces an open street, with a decline in the direction of the mountains; affording a view for many miles, and still is but 15 minutes' walk from Third and Broadway. There is a cemented driveway, roomy auto barn and a large cistern now full of soft water on the premises which comprises a 55 foot frontage on West Third street, between Bixel and Lucas sts. Price $16,000, without commission to any one. Call at premises, 1218 WEST THIRD ST. 5

FOR SALE—

BRIGHTON AVE., NEAR ADAMS.

S.W. CORNER, 50x150 TO ALLEY.

Elegant new 8-room corner residence, built by owner for a home. Very attractive architecture; built-in buffet with French plate mirror. Modern culinary conveniences; French windows opening onto large east front balcony, etc., etc.

Lot 50x150 to 15-foot alley; large barn; fine neighborhood. Price $6000; $2000 cash.
This is a real bargain.

ROBERT MITCHELL COMPANY,
509-516 Collins Bldg. 312 W. Third St.

FOR SALE—

WEST 29TH ST. NEAR BUDLONG.

Good 7 story 8 room house on a magnificent lot, 62x142, large barn; house has every modern convenience, gas and electricity, 2 handsome palms in front, splendid flowers, shade and fruit trees; an ideal home and the greatest bargain in town; price $5500, terms $2000 cash.

JONES & RYDER LAND CO., 218 West Third st. 5

FOR SALE—
I have a neat little cottage on lot 50x150, located just outside city limits on the Long Beach electric car line.
Terms, $50 down and $10 per month.

5-room house located at 444 Clifton street on lot 37½x127. Improvements include 2 cabs, large halls, large closets; sewerage, gardens, and on high ground. Price $3750. Terms easy.

For full particulars see Mr. Kinney with GOLDEN STATE REALTY CO., 604-610 S. Spring st. Both Phones Ex. 56. 5

FOR SALE—MUST SELL MY HOME.
$1000 CASH TAKES IT.
Owing to changed circumstances, I am forced to sell my nearly new modern home, No. 1837 W. 22nd st. and will sacrifice my $5000 equity for $1000 cash. The balance of $4000 is subject to monthly payments of $35 and interest. House is two story, 7 rooms, oak floors, built-in buffet, and in fact is thoroughly modern in every particular. Built only 8 months. OWNER, 1837 W. 22nd st. Phone West 2615. 5

FOR SALE—

A BEAUTIFUL BUNGALOW.

in the choice West Adams district, of 6 rooms, handsomely decorated, complete with every convenience, and strictly modern.

A DELIGHTFUL HOME.

The lot is 50x150. Price only $4750.

W. B. FROST & CO.,
Home Phone A8949. 400 Fay Bldg.
Third and Hill. 5

FOR SALE—

HOUSES—EASY TERMS.

If you want to buy any kind of city property on easy terms, come and see us; we may own just what you want.

YOU PAY NO COMMISSIONS

When you buy our property, and we can sell at considerably below the market value, and for a small amount down.

YES, WE'LL TRADE, COME IN.

BARGAIN REALTY CO., R. A. Trust Bldg., Second and Spring. Both Phones. 5

FOR SALE—

ATTRACTIVE BUNGALOW.

In the choice Arlington Heights neighborhood of six rooms, artistically decorated, modern and up-to-date in every respect. Must be seen to be appreciated.

Full size lot. Price only $4000.

W. B. FROST & CO.,
Home Phone A8949. 400 Fay Bldg.
Third and Hill. 5

FOR SALE—

A GOOD BUY
ON E. 16TH NEAR CENTRAL,
ON VERY EASY TERMS.
2-STORY, 2-APARTMENT
HOUSE
IN FINE CONDITION AND WELL
RENTED.
ONLY $3250.
HASSON BROS., SOLE AGENTS,
SUITE 619-20, H. W. HELLMAN BLDG. 5

FOR SALE—
1020 W. 30TH ST.
If you want a well-located home, cheap, call today between 10 a.m. and 4 p.m., and make reasonable offer for my home of 8 large rooms and reception hall; 5 bedrooms, buffet, decorated cove ceilings, 2 bathrooms, 3 toilets, furnace, lawn, front and rear; garage, chicken yard, bearing orange trees and flowers; convenient to school, churches, stores and car; 20 minutes to business center; 2 blocks from 4-minute car service and only 20 minutes to business center. 5

FOR SALE—HOME ON ANGELENO HEIGHTS.
$4800—BEAUTIFUL EAST FRONT 8-ROOM HOUSE, STRICTLY MODERN THROUGHOUT, LOT 50x150. IF YOU WANT A NICE HOME, ABOVE THE FOGS AND CLOSE TO THREE CAR LINES, INVESTIGATE THIS.
A2376. T. J. McCONIGLE.
MAIN 8624. 404 GRANT BLDG.

FOR SALE—
ONLY $3925.
$275 cash, and $20 per month, including interest; good 5 room cottage and barn; near 2nd and Fresno sts., ½ block from car line and only 15 minutes' ride to 3rd and Spring; high ground and good neighborhood; lot 40x150 to alley. Forced to sell NOW. HAYDEN & WHITAKER, 521 I. W. Hellman Bldg., 4th and Main. 5

FOR SALE—
Will sell to reliable colored people for $1800, $400 cash, and $15 per month, a good 5 room cottage in good locality; near 28th and Hooker ave.; lot 50x128; this property is offered under actual value for immediate sale.

HAYDEN & WHITAKER,
521 I. W. Hellman Bldg.,
Fourth and Main.

FOR SALE—

NEAR FIGUEROA AND NINTH STREET.

$4500. $4500.
Modern 7 room 2 story house on lot 45x149. This is splendid property and must be sold quickly, only $1500 cash required.

JONES & RYDER LAND CO., 218 West Third st. 5

FOR SALE—
$400 CASH.
Balance Monthly.
For Modern 6-room Cottage
On W. 46th Street,
Near Moneta.
This is a snap at $3200.
See Owners,
402 LAUGHLIN BLDG. 5

FOR SALE—2 GOOD LOTS ON 42ND ST. near Hooper ave., 32½ x 85x130; price $625 each, easy terms and will help to build. See FRED MERTZ, Mgr. L. A. CITY REALTY CO., 216-19 Pay Bldg., corner 3rd and Hill. Main 5263, Home Ex. 8749. 5

FOR SALE—
ONLY $3500. ONLY $3500.
$300 CASH. $30 PER MONTH.
Large modern 10 room house, nearly new; 2 toilets, 2 baths, etc.; one of the prettiest streets in the city, close in.

LOS ANGELES INVESTMENT CO.,
237 SOUTH HILL STREET.
A2118. Main 2248.

FOR SALE—YOU NEED THE HOUSE, WE need the money; let's talk it over with you and show you the best new house in the whole southwest, as complete and elegant as the finest home in the city; Chatsworth Park stone front, can be seen today and every day; can arrange terms to suit. No. 1454 W. 25TH ST., ½ block west of Vermont ave. Phone A3948. 5

FOR SALE—
ENORMOUS SACRIFICE; ONLY $2300.
Beautiful new and modern 6-room house, close in, southwest; 2 car lines, recently sold for $3300; owner leaving city, will sell for $2300 if taken at once; terms. We have other like bargains. THE STEPHEN INNES CO., 523 Ct. Nat. Bank Bldg., 3rd and Main. Home A8158; Main 5765. 7

FOR SALE—SOUTHWEST.
A rare chance to buy a beautiful 6 room bungalow at sacrifice, lot 50 feet front; rooms finished in mission oak, hardwood floors, built in buffet, mission effect; gas, electricity; all modern conveniences. Price $4250, $500 down; open all day.

2112 WEST 29TH STREET.
Owner, phones B5284, West 3241. 5

FOR SALE—IF YOU HAVE $2000 CASH YOU can own one of the finest homes in the southwest, new, elegant, artistic, balance easily arranged; if you don't want to occupy it, buy it and rent it; we have had 2 chances to rent it at $50 per month, but we must sell. Call today and look it over. NO. 1451 W. 25TH ST., ½ block west of Vermont ave.; 2 car lines. Phone A3948. 5

FOR SALE—5-ROOM MODERN COTTAGE IN clean street; lot 40x135; house built by owner and contains many extra features; the price is below market and must be sold; ten minutes ride from Sixth and Main sts., price $2800; on terms of $900 cash, balance $25 per month.

L.A.R.B. CALDWELL & CO.,
5 430-401 Currier Building.

FOR SALE—
HARTFORD AVENUE.
$5500—Only a block west of Figueroa, near Fifth st., in the Westlake district, we are offering a new 7-room modern cottage on large lot at $500 below value; lot alone is worth $3500.

McCLELLAND-HEMPHILL CO.,
5 Rooms 15-19, 452½ S. Broadway.

FOR SALE—
WILL C. PRATHER.
In the Westlake district, just west of Westlake, 2-story, 7-room house, $3650; $1000 cash, balance easy terms. This is a rare bargain. Information at office only.

WILL C. PRATHER & CO.,
5 518-20 Grant Bldg. 5

FOR SALE—
6-room house, elegant high lot, 50 feet front; $2600.
7-room good modern house, lot 76x135; a bargain; $2500.
5-room cottage, new, lot 50x150; $1750.

HEBER & COOPER,
6 111 S. Hill street.

FOR SALE—ON EASY TERMS—SNAPS—
250 W. 42nd st., 6 rooms—$2500; $500 down, $25 per month and interest. Lot 40x150. New house. Modern improvements.
Would take a good building lot in part payment.
Full commission allowed agents.
'Phone 2790. WATSON. 328 Trust Bldg. 5

FOR SALE—$3600; THIS COTTAGE NEAR Eastlake Park, 5 rooms, hard finish, newly papered, new sanitary plumbing, good pantry and large basement, brick foundation, fenced lot and good fruit trees and flowers; sold on terms; if this is not a bargain then I fail to know where to find one. OWNER 261 Custer Ave. 5

FOR SALE—BEAUTIFULLY LOCATED modern cottage of 6 rooms, 4 large closets, nice basement, large lot, good barn in rear, fruit trees, flowers, chicken corral, etc.; it will pay you to see this property. Talk with the owner, who can make price and terms right; no agents. D. B. HERRIOTT, 1208 27th. 15

FOR SALE—YEAR-OLD COTTAGE—KANSAS st.—overlooking Echo Park—choice shrubbery—fruit trees—full bearing—ornamental trees 20 years old—situation superb—offered for $3500—$1000 down, easy; will take either "Belt" or Temple-st. car—get off Belmont. S. R. HENDERSON, 703 L. A. Trust Bldg. 5

FOR SALE—6 LOTS, 50x150 EACH, FENCED; one fine bungalow 5 rooms and bath; 10 minutes from heart of city; amid beautiful surroundings; 1¼ blocks from Sunset Blvd. Price $4200; half cash and balance 6 per cent. mortgage. If purchased now. Worth $5000. Address OWNER, X, box 127, TIMES OFFICE. 5

FOR SALE—
$2500—
New, modern residence, 8 large rooms and reception hall, oak floors upstairs and down, oak stairs, strictly up-to-date, location can't be beat, between Pico and 16th st., 2 of the best car lines in city; come out and look at it; no trouble to show you. 2946 DORCHESTER ST., West 903. 5

FOR SALE—$6000; ROOM HOUSE, PURnished; lot 50x150; chicken corrals, 47 chickens, fruit trees, strawberries, and garden, well at door; on 2 car lines; near new High School; corner San Pedro and 54th st.; or Gardena, get off at Hermosa crossing, first house west. Call week days. 18

FOR SALE—$3850.
Must sell my home place on Sacramento st. near Mateo st. 5 rooms renting for $15 per month. Lot 40x142 feet. I need money and it only takes $1400 cash, balance on mortgage. Address OWNER, P.O. box 225, Station C, city.

FOR SALE—NEW 6-ROOM COTTAGE, TWO months. Built-in buffet and book case, oak floors, large front porch, cement steps, gas, electricity; fine improved street, close to car line; lot 50x150. Price $3650, $500 cash. M. W. STEPHENS, 530 Wilcox Bldg. E. G. DEVENS, 207 Laughlin Bldg. 5

FOR SALE—A BEAUTIFUL CORNER HOME of 9 rooms and bath, built for and occupied by owner; reason for selling, want smaller house; would accept as part payment nice, close-in 5 or 6-room cottage with large lot. Apply owner, 901 W. 39TH ST., corner Oak st. 5

FOR SALE—402 W. 52D ST.; NEW, MODern, 7-story house, 8 rooms and bath, built-in buffet and polished floors; a well-built house; price $2400; $500 cash, balance easy; will make liberal discount for all cash. GEORGE E. WALHIZER, 501 W. 29th st. 'Phones B2288, West 5378. 5

FOR SALE—AT ONCE, MODERN 5-ROOM cottage, close in; lot 45x128; A1, worth $3000. Come make offer; street work all done and paid; 10 minutes' walk of Courthouse; ring up Boyle 61316. 836 Sunday. Call 518 O. T. JOHNSON BLDG., Monday. 5

FOR SALE—I MUST SELL MY 6-ROOM modern bungalow in southwest; need money at once, paid $4200 6 months ago, will take $4000 if sold this week; particulars to purchasers only, as I cannot pay commission. Address V, box 178, TIMES OFFICE. 5

FOR SALE — 6-ROOM COTTAGE AT 2912 Dorsey st., see OWNER at 1261 E. 32nd st. 7

FOR SALE—Houses.

FOR SALE—
7-room new house, one block from car line, lawn, fruit trees, barn, chicken houses, etc., at South Hollywood, $800 cash, balance very easy terms. See MALONE.

WESTERN REALTY & INVESTMENT CO.
5 434 S. Hill st. F8614. Bdway. 2870.

FOR SALE—6-ROOM NEW HOUSE, MODern, room upstairs for two good rooms, at small cost, in all 6 rooms, on E. 50th st., near car line. $2200. Terms. Bargain.

I. J. SILVIS & CO.,
395 Mason Bldg., S.E. corner Fourth and Broadway. 5

FOR SALE—ONE OF THE MOST ARTISTIC up-to-date six-room bungalows in the Southwest on an east-front lot 50x150 to an alley. It was built for a home and has all conveniences. Don't pass this as it will certainly suit you if you see it and can be had at a bargain. 2017 BRIGHTON AVE. 5

FOR SALE—HOUSES—WE ARE HEADquarters for Los Angeles homes, and can furnish what you are looking for, no matter what that may be. Some of the highest class homes in the city can be secured through us. If you want to save time and money, come to us. WISLER, MOORE & CO., 310 South Hill street. 5

FOR SALE—$2300, NEW ARTISTIC BUNgalow, must be sold, need ready cash at once. It is nearly worth $1000 more money, hardwood floors, paneled walls, Flemish oak finish, elegant brick mantel, $1000 cash, make appointment for key by addressing Z, box 148, TIMES OFFICE. 5

FOR SALE—$3300; REDUCED FROM $3800; we must sell this week; our strictly modern, 6-room bungalow, extra well built, fine locality, Pico Heights; close to 2 car lines; this is a bargain, not picked up every day; less than ½ cash, balance in 3 years. For full particulars call 'PHONE B1711. 5

FOR SALE—$600 CASH BUYS A BRAND new 6-room bungalow in the southwest; contains hardwood floors, beamed ceilings, elegant fixtures; here's your chance to get an elegant home for very little down, balance like rent. MAIN REALTY CO., 305-306 Severance Bldg. 5

FOR SALE—A CHOICE BUNGALOW, S.W., well finished, 5 rooms, modern, paneled walls, fireplace, large living-room, hardwood floors, lot 50x150, $3600; liberal terms; for a beauty see this; will sell furnished. MISS McCREA, 210-11 Copp Bldg., 213 S. Broadway. 13

FOR SALE—$3600—
A Pasadena snap; 8-room residence, Pepper st., near Fair Oaks ave. Lot 80x150. Splendid investment and increasing daily in value; $500 down secures it; would consider good building lot in Los Angeles in part payment.

'Phone 2790. WATSON. 328 Trust Bldg. 5

FOR SALE—A BARGAIN; $2000; $650 CASH; 5-room house and good furniture, all complete, with bath, toilet, street work done, lawn and flowers, near new Eagle Rock car barns; also fine business corner, opposite car barns, $1500, on terms. Call AVE. 23 CAR BARNS.

FOR SALE—
MUST SELL.
$3500—Elegant bungalow near Figueroa st., near Grand ave. cars; payment and monthly terms.
A7806. YOUNG & ADAMS,
Broadway 2915. 254 S. Hill st.

FOR SALE—WESTLAKE HOMES. SOME of the choicest homes in the Westlake district at bargains. We offer two especially fine corners which will make good homes now or years and then sell for many times their cost. WISLER, MOORE & CO., 310 South Hill street. 5

FOR SALE—
6-room new modern bungalow, up to date, hard floors and every modern feature. No. 453 W. 43rd. Grand-ave. or Moneta-ave. car. F4287. PATTERSON-RICHARDSON CO., Main 3060. 413 Union Trust Bldg. 5

FOR SALE — BEAUTIFUL NEW LARGE 5-room cottage, choice location; Pico Heights, must sell; going east; 20 per cent. less than bank valuations; sold for $4400 last year; will sacrifice; no reasonable offer refused. Hurry. 1106 EL MOLINO ST. 5

FOR SALE—SACRIFICE, 6 ROOM MODERN house, gas, electricity, street work done, on green Traction car. Boyle Heights. $2450. $400 cash, balance $25 per month. Owner, 4th, worth $2900; I cut price to $2600 and now offer it for $2475, $1075 cash. Call at once. Owner, phone WEST 740, during day. 5

FOR SALE—HERE IS A CLOSE IN BEAUtiful home of 8 rooms, entirely modern; lot 50x150, located near 6th and Hartford ave., price $5500, $3500 cash, balance to suit; come and let me show it to you. E. O. STONE, 424 S. Hill st. 5

FOR SALE—5 ROOM MODERN BUNGALOW the finest and best constructed in the entire neighborhood, completely furnished, piano, rugs, everything for comfort, must sell; price $3000. A. SINGER, corner Ave. 64 and Meridian st. Both phones. 5

FOR SALE—9 ROOMS, STRICTLY MODern; price $7000; near Berkeley Square, where lots sell from $36,000 up, and building restrictions are $10,000; could any one desire a more exclusive neighborhood? The above price for this week only, so act quickly. MAIN REALTY CO., 305-306 Severance Bldg. 5

FOR SALE—
I will furnish plans and specifications and build for you. I will also furnish the money at current rate of interest. See me at once.

J. BURRIS MITCHELL,
412 Douglas Building.

FOR SALE—
SNAP; CLOSE-IN BUNGALOW.
$2850—Near Figueroa and Jefferson, 6 rooms, modern, beautiful grounds.
A7866. YOUNG & ADAMS,
Broadway 2915. 254 S. Hill st.

FOR SALE—3-ROOM COTTAGE, ½ BLOCK of car line; 5-cent

Realty Liners

FOR SALE— Houses.

FOR SALE—BIGGEST BARGAIN NEAR Figueroa st.; first new 7 room 2 story house on 42nd, west of Figueroa, at low price of $2700. For terms and key call at 340 WEST 42ND ST., near McClintock. No agents. 4

FOR SALE—NEW 6 ROOM PLASTERED house, north front, street made, only $1700, small payment down, balance to suit. Call 1448 EAST 54TH ST. Phone South 195. Hooper ave. car. 5

FOR SALE—NICE HOME, SIX ROOM COTtage, large lot, garden and flowers, new chicken house, 20 feet long, large enough for stable or automobile. $1900. If sold this month, terms. OWNER, 3000 EAST 22ND ST. 5

FOR SALE—$4200 TAKES THIS 8 ROOM new modern house on S. Grand ave. and large lot, north of Vernon, part cash, balance easy terms. See SCOTT, 212 Citizens National Bank Bldg. 5

FOR SALE—$3500, ROOMING-HOUSE, WELL located; doing fine business; must be sold IMMEDIATELY. Owner leaving town; $1700 will take it this week; terms if desired. 5 C. C. COLE, 702 S. Spring. Room 208.

FOR SALE—A LOVELY 5-ROOM COTTAGE, all modern improvements, electric lights, mantel, porcelain bath, cabinet kitchen, chicken house and shed; lawn, cement walk. See Owner, 217 W. FIRST ST. 6

FOR SALE — 6-ROOM COTTAGE, TINTED walls, beam ceilings, plate rails, mantel, finely finished all through, large porch and lawn. 1468 E. 42ND ST. $2400. Call for terms. Hooper car. 5

FOR SALE—$2900, LEAVING THE CITY, will sell cheap my 6-room all modern and up-to-date cottage, almost new; lot 40x135 to alley. The number is 916 East 42nd street, near Griffith ave. Closed Sunday. 5

FOR SALE—$1100, A 5-ROOM HOUSE ON nicely improved lot. Lawn, flowers fruit trees. Near South Park. Easy terms. Let alone worth money. HOUGH & EDWARDS, 239 Central ave. Closed Sunday. 5

FOR SALE—OWNER WANTS OFFERS. 1906 E. Adams, 6-room, bungalow, $2800. 1371 E. Adams, 7 rooms, corner, $3000. Between Hooper ave. and Slauson ave. cars. 5

FOR SALE—OR EXCHANGE, MODERN 5 and 6-room 2-story flats and cottages on lot 40x140 to alley. Income $50. Take good lot on first payment or sell on terms. Call CLARK & CO., 315 O. T. Johnson Bldg. 5

FOR SALE—BOYLE HEIGHTS INVESTment; 5-room modern house on improved street, gas and sewer, for $1350, close in; terms early. HOGUE & RINGER, 1044 E. First st. 5

FOR SALE—BOYLE HEIGHTS, WALKING distance to car shops, 50-ft. east corner, improved with 6-room cottage, $1750, very, very easy terms. HOGUE & RINGER, 1044 E. First st. 5

FOR SALE—SIX-ROOM MODERN BUNGAlow, close in, near car, very desirable; an exchange for lots; price $2000; $250 cash will handle it. 1044½ ANAPAHOE ST. 5

FOR SALE — $2500, 5-ROOM COTTAGE, modern; No. 6 E. 47th st.; small payment, balance $25 per month, including interest; OWNER, 1120 E. 20th st. Phone B2961. 5

FOR SALE—NEW 4-ROOM HOUSE, $1200; new 5-room house, $1500; $150 cash down, $15 month. ELLIS & CHURCH, 238 I. W. Heilman Bldg. Phone Ex. 674.

FOR SALE — $1300; 5-ROOM COTTAGE, new; 5-room cottage, Hobart blvd., $850—5-room cottage, Edendale, $950; for 50-foot lot, J. M. CLUTE, 320 S. Hill st.

FOR SALE — $1600; 5-ROOM COTTAGE, lot (50x135,) comfortable small home; $500 cash, 239 BRYAN ST. West Temple car, get off at Occidental blvd.

FOR SALE — MODERN IMPROVEMENTS, 5-room house, on corner Harvard blvd., between 2 car lines; price $2400. Inquire OWNER, 325 Pay Bldg. 7

FOR SALE — HOUSE, 6 ROOMS, PANTRY, bath, barn, at 1282 W. 37TH ST.; only $300 cash and $40 monthly. OWNER, 1452 Court st. 5

FOR SALE — BEAUTIFUL HOME, EIGHT rooms, bath, 1 block from car line; $600 cash, balance like rent. Address Y, box 36, TIMES OFFICE.

FOR SALE—MUST SELL, 5-ROOM HOUSE and lot, Boyle Heights, both car lines, 5c fare, trees and flowers, a bargain for cash. 2240 E. 3RD. 6

FOR SALE—MODERN 6, 5 AND 4-ROOM bungalows and cottages, all over the city, from $50 to $500 cash, balance to suit. WAGGONER REALTY CO., 220 Grant Bldg. 5

FOR SALE—SAN DIEGO, LARGE CORNER University Heights, 75x140, $500 net if taken this week. Address X, box 37, TIMES OFFICE. 5

FOR SALE—BY OWNER, LOT ON ARlington, east front, fine location for home, 40x142; price $700. MRS. CLENDENON, 1038 Van Ness. West 2081. 5

FOR SALE—LOT ON MAGNOLIA AVE., south of Adams st., now is your opportunity. Phone West 61 or call 2146 VERMONT AVE. 5

FOR SALE — 5-ROOM BUNGALOW; LARGE lot, Highland Park, $2500, including furniture, if sold before Tuesday, $300 down, or will rent. 6328 MESA AVE. 5

FOR SALE — BEAUTIFUL BUNGALOWS; choice residence, city lots, orange groves; might exchange. HOLCOMBE REALTY CO., 636 Grant Bldg. 21

FOR SALE — STRICTLY MODERN LARGE 8-room, nice, high location, west; nothing finer; price $4500, $900 down, balance monthly. 6

FOR SALE — BEAUTIFUL 5-ROOM HOUSE in the Westlake district; modern in every respect; price $3000. ESSEX REALTY CO., 513-515 Bumiller Bldg. 420 S. Broadway. 5

FOR SALE — $50 DOWN AND $15 PER month buys 4-room California house, lot 40x150, on car line. See PRATT, 324 Mason Bldg., Fourth and Broadway. 5

FOR SALE—BARGAINS IN SWELL, NEW bungalows in all parts of the city; see them. ROYAL REALTY CO., 328 I. W. Heilman Bldg., 4th and Main. 5

FOR SALE—105x231 FOR GOOD 7 ROOM house, 200 feet from Central ave. at a bargain. H. L. MILLER & CO., 414 W. 7th. Main 6707. F7258. 5

FOR SALE—THIS IS A SNAP, FINE NEW 5 room cottage, Long Beach, $1000 under value. H. L. MILLER, 414 W. 7th. Exchange—Main 6707. F7258. 5

Advertisements marked L.A.R.B. are those of members of Los Angeles Realty Board. For a Complete list of members and for information as to the protection afforded investors and the public generally by the Board see the Los Angeles Realty Board Bulletin which can be obtained free at the office of the Board, Room 720 Merchants' Trust Building.

HERBERT BURDETT, Secretary.

FOR SALE— City Lots and Lands.

FOR SALE—
A BEAUTIFUL BUILDING SITE IN SUBDIVISION NO. 2.



One of the most select subdivisions in the city.

This fine property lies on that elevated land on Pico st., adjoining the Country Club,

INTERSECTED BY GRAMERCY PLACE, ST. ANDREWS' PLACE, WILTON AND VAN NESS PLACE.

80 FOOT STREETS.

Surfaces with decomposed granite, 10 foot parkways, cement curbs and gutters, ornamental trees and shrubs.

NOTHING BETTER CAN BE OFFERED FOR THE FINEST OF RESIDENCES.

LOTS 70x178 FT.	$3000	TO $5000
LOTS 70x178 FT.	$3000	TO $5000
LOTS 70x178 FT.	$3000	TO $5000

Restrictions are such as to insure only high class houses.

A LIMITED NUMBER OF THESE CHOICE LOTS FOR SALE.

We invite comparison in price, location, improvements, etc.

D. A. PATTEE, Mgr. of tract for STRONG & DICKINSON, N. W. Corner Second and Broadway. 'Phone Main 1272. Home Ex. 154.

ROBERT MARSH & CO., 35 W. Hellman Building, Fourth and Spring sts. Phone Ex. 174.

G. F. HARGIS, Tract Agent. N. W. Corner Pico and Western avenue. Home 2946. 5

FOR SALE— LOTS MINES & FARISH.

RENO—East front, 40x120 to alley; $1700 cash.

$2300—Orange near Wilshire Place. In one year it will be cheap at $3000. 50x141.

$2250—Orange, only a few feet from Sunset Park; very desirable. 50x151.

$2750—Occidental boulevard. Is the scenic street of Los Angeles. East front. 70x150.

$1600—Occidental boulevard. Another beautiful site for a home. 70x172. East front.

$3000—Bonnie Brae, east front, grand view, next highest point in the city; 50x170 to alley. Fine for apartments. Make an offer.

$4700—Redondo, between Wilshire blvd. and eleventh st. West front. 60x126 to alley.

$2250—East front corner near Sixth and Sunset Park. 60x175.

$5000—Hobart blvd., 75x272, east front. 300 feet south of Washington.

$6250—Harvard blvd., 75x272; east front; 300 feet south Washington.

$3500—N.W. corner 27th and Monmouth. 120x165, elegant palms and shrubbery.

For exclusive residence locations

see MINES & FARISH, Sole Agents, 215 S. Hill st. 29

FOR SALE— LOTS

A large, level lot, 50x140; 12-foot alley; 3 feet above grade; ten blocks inside of the city limits; close to Moneta avenue; all city improvements in and paid for. Terms if desired. GEO. C. PECKHAM & CO., 1204-5-6 Union Trust Bldg., Cor. 4th and Spring sts. Main 2221. F2392.

FOR SALE— LOTS

GO DOWN NOW.
OUR NEW HOME TRACT IS READY!
JUST THINK OF THIS!
PRICES $600 UP—$25 CASH, $10 MONTH.
PRICES $650 UP—$25 CASH, $10 MONTH.
THE WORKINGMAN'S BEST CHANCE.
AGENT ON TRACT TO 5 DAILY.
Located just north of Jefferson and between Santa Fe ave. and Slauson Junction car line. 15 minutes from business center. Fine bargains for home or investment; drinking water of living on rear of lot. Don't pay rent. Be your own landlord. Every family without a lot should own one of these. Sure profits to all. Now is your chance. Come in and ask about it, or take Slauson Junction car on Main st. and get off at branch office at 28th st. and Mr. Rockwell will show you these snaps.
Tract office Tel. South 2486; Home F6637. Last fine, close-in lots left on easy terms at low prices. Bring deposit along.
EX. 938. MAIN 1272.
GUS B. HILL, SALES MANAGER, WITH STRONG & DICKINSON, N.W. COR. 2ND AND BROADWAY.

FOR SALE— LOTS

GO DOWN TODAY.
AGENT ALWAYS THERE.
CHEAPER THAN ACREAGE.
LOTS $700 AND UP.
$25 DOWN AND $10 A MONTH.
EAST JEFFERSON ST. TRACT.
TRACT OFFICE TEL. SOUTH 2486.
TAKE SLAUSON JUNCTION CAR GOING SOUTH ON MAIN ST. AND GET OFF AT 28TH ST., TRACT AGENT, MR. ROCKWELL IS ON THE GROUNDS. THERE DAILY, 9 TO 4, AND WILL BE DELIGHTED TO SHOW YOU THE MERITS OF THESE CHOICE, LOW-PRICED LOTS.
LOTS $700 AND UP.
$25 CASH, $10 A MONTH.
NEVER PAY RENT. BUY A LOT.
CHEAPEST CLOSE-IN LOT IN CITY.
TAKE CARE TODAY. LOOK IT OVER. BE SURE AND LEAVE DEPOSIT ON A LOT BEFORE THE RAISE IN PRICE TAKES PLACE.
SNAP IN SMALL SHACK ON BIG LOT. EASY TERMS. ALSO 4-ROOM HOME. NEW 5-ROOM MODERN COTTAGE ON NICE LOT FOR $2500; TERMS; SNAP.
TEL. HOME EX. 938. MAIN 1272.
GUS B. HILL, SALES MANAGER, N.W. COR. SECOND AND BROADWAY, WITH STRONG & DICKINSON.

FOR SALE— —PRICE $1650 EACH— —WEST ACRES TRACT—

We have for sale 4 swell lots on W. 24th st., between Normandie, 4 block from car line; street work in and lots standing nicely above the grade. Think of it, a block from Adams st. and at $1650 each. See us early.

—WEST ACRES TRACT— —PRICE $1650 EACH— L.A.R.B. F. B. CALDWELL, With Caldwell & Co., 400-401 Currier Bldg.

FOR SALE— LOTS

A large, level lot, 50x140; 12-foot alley; 3 feet above grade; ten blocks inside of the city limits; close to Moneta avenue; all city improvements in and paid for. Terms if desired. GEO. C. PECKHAM & CO., 1204-5-6 Union Trust Bldg., Cor. 4th and Spring sts. Main 2221. F2392.

FOR SALE— City Lots and Lands.

FOR SALE—
PROFITS QUICK.
PROFITS CERTAIN.
DOWN MONETA AVENUE WAY.

LOTS ARE SELLING.
HOMES ARE BUILDING.
"SOMETHING DOING" EVERY DAY.

Better bestir yourself. Of course, Moneta Avenue property will always be good, but the sooner you invest the larger your profit will be. Compare prices of lots in

PECKHAM'S MONETA AVENUE SQUARE

With those asked in other tracts in this section. The more careful your comparison the better we will be pleased. We'll cheerfully submit to the dictates of your best judgment and if you get the correct information from unprejudiced sources, we can anticipate your verdict—it will be this:

Location and Class of Improvements Considered,
The Cheapest Good Lots In This Whole Section.

Are offered now in Moneta Avenue Square. All high-class IMPROVEMENTS, INCLUDING cement sidewalks and curbs, graded and oiled streets, abundant supply of pure water, all installed with a view to PERMANENCY.

LOTS NOW ARE ONLY $125 AND UP. EASY TERMS.

At these prices a handsome profit awaits you. Values are increasing very rapidly here because it is in the center of the city's greatest and most rapid development. We'll be glad to furnish you maps and free tickets or go out with you.
PECKHAM'S FREE OBSERVATION CAR. Leaves Second and Spring every hour.

GEO. C. PECKHAM & CO., 1204-5-6 UNION TRUST BLDG. Fourth and Spring. Home F6392. Main 2221. 5

FOR SALE— IN THE HEART OF TROPICO.

Right in the heart of this charming suburb, just a few minutes' ride from the center of the city, we are offering a

FEW CHOICE LOTS

At a surprisingly low price. Quarter-acre lots. Quarter-acre lots.

These lots are exceptionally well situated, being on high ground where drainage is perfect, and commanding a magnificent view of valley and mountains. Quick and frequent car service with cheap fare is furnished by the Glendale line, which passes the property. Lots front on two great boulevards—Glendale avenue and Brand boulevard.

High-class improvements, including wide graded streets, cement walks and curbs, pure mountain water. These lots, very few in number, at prices asked are

EXCEPTIONAL VALUES.

For homesites they are perfect. For investment they're gilt-edge. You'll serve yourself well by investigating at once. Call at our office and let us give you free tickets to tract.

GEO. C. PECKHAM & CO., 1204-5-6 UNION TRUST BLDG. Fourth and Spring. Main 2221. Home F6392.

FOR SALE— LOTS

MARTIN & ROCKWELL, CO., 407 MASON BLDG. HOME PHONE 1918.

Do you know that for $450 up you can buy beautiful 50-foot lots, with all street improvements, 5c car fare, with transfers to all sections of city, and only 25 minutes from business center of city, in our

WESTERN AVENUE SQUARE TRACT?

Beautiful wide Fourth avenue, one of the handsomest streets in city, two lots, $1600 each, very close to Washington street.

We have a splendid high corner lot, with good cottage and barn; it is fine for stores below and apartments above; very convenient to West Ninth street car line; only $3000 for short time.

We have a splendid industrial site of 4066 square feet, with Salt Lake R.R. on one side, Santa Fe R.R. on another side and a rip-rap'd frontage on Leland street, almost adjoining the site of the Maxwell automobile factory, which they have just purchased. Our price, $3000.

MARTIN & ROCKWELL CO., 2 OWNERS OF WESTERN AVE. SQUARE.

FOR SALE— CHOICE LOTS FOR FINE HOMES.

Southwest corner Figueroa and 41st street, 475x190. Figueroa is 100 feet wide, a through street, and strictly for residence. With the proposed improvements in that favored location, this is one of the prettiest building sites in the southwest.

We would also call attention to corner on Edendale Place. This is a 120-foot street, and one of the most select residence streets in Los Angeles. We have two corners at a special low price for a short time only.

Two 20-foot lots on Wilshire boulevard, near Jasmine. These two lots are the most sightly ones on the boulevard and will be sold at a price below that asked for similar lots in this location.

See BAKER or CHAPMAN, with J. FRANK BOWEN, 440 Douglas Bldg. 5

FOR SALE— —WEST 46TH STREET— —NEAR FIGUEROA ST— —65x134— I have three beautiful lots, worth $1000 each; owner leaving city, and must have cash; take advantage; easy terms. —$650 EACH— —$650 EACH— L.A.R.B. F. B. CALDWELL, With Caldwell & Co., 400-401 Currier Bldg.

FOR SALE— —EAST HOLLYWOOD— —FIVE CENT CAR FARE— A 50x125-ft. lot near Prospect ave.; street work in; price $525; worth $750. —A REAL BARGAIN— L.A.R.B. F. B. CALDWELL, With Caldwell & Co., 400-401 Currier Bldg.

FOR SALE— City Lots and Lands.

FOR SALE—
From a real estate or business point of view, with existing conditions and developments now assured, our present prices of lots are cheaper than acreage and very much under the market, and we'll prove it.
STRONG & DICKINSON.
SOUTH HOLLYWOOD NO. 1.
LARGE (50x128 ft.) LOTS.
$500. $550. $600.
$20 Cash. $10 Monthly.
Modern improvements completed and many cosy houses completed and others building. Magnificent foothill and mountain views. Near churches and schools. Good car service now and

2 more car lines assured.

Take our word for the extraordinary values here offered and don't delay, but call and get information and map with price list of the few remaining lots. Large values will develop fast. WARREN P. McGRATH, Manager of Tract for STRONG & DICKINSON, N.W. Cor. Second and Broadway.

FOR SALE— ATTENTION, SHRINERS!

A WILSHIRE SACRIFICE.

ONLY $2000. HALF CASH.
EAST FRONT LOT, 50x155 feet, in the highly-restricted "CHAPMAN PARK" TRACT, on Kenmore st. between WILSHIRE and Sixth.

There are three beautiful stone gateways to "CHAPMAN PARK;" the first one, four blocks west of Vermont ave., adorns the entrance to KENMORE ST. from WILSHIRE BOULEVARD, that splendid 100-foot wide driveway.

KENMORE ST. is 80 feet wide, with 6-foot cement sidewalks, 10-foot parkings, high, original ground (NOT FILLED,) with GLORIOUS VIEW, PERFECT DRAINAGE, and ONLY 12 MINUTES from Broadway by yellow W. Sixth-st. car line.

Adjoining, unsold, lots not so good, are $3000, and CHEAP for this exclusive neighborhood of palatial residences; this aristocratic "WILSHIRE-WESTLAKE" district. A SACRIFICE INDEED. THINK OF IT, $2000, half cash.

For further information, BE QUICK to address or call on J. E. SPRAGUE, between 6 and 8 p.m., at 346 S. GRAND Ave., or call him by Sunset phone, Temple 795, between 2 AND 4 P.M. NO AGENTS. 5

FOR SALE—A BRAND-NEW TRACT. STRONG & DICKINSON'S HENDERSON AVENUE TRACT. TAKE EUCLID-AVE. CAR ON BROADWAY, GOING NORTH, AND GET OFF AT END OF LINE. MR. FOSTER, TRACT AGENT, HAS CARRIAGE IN WAITING AND WILL DRIVE YOU OVER THE PROPERTY. TAKE $25 DEPOSIT ALONG. BIG LOTS AND LITTLE PRICES.
PRICE $250 UP; $25 DOWN, $10 MONTH.
PRICE $350 UP; $25 DOWN, $10 MONTH.
EXTENSION OF CAR LINE WILL GO DIRECTLY THROUGH THE CENTER OF TRACT.
PRICE INCLUDES CEMENT CURBS AND SIDEWALKS, OILED STREETS, AND WATER PIPED ON EVERY STREET. SURE BARGAINS.
GET A LOT. LIVE ON REAR IF YOU WISH.
BUY AT FIRST PRICES AND SHARE IN SURE PROFITS.
TRACT OPEN TRACT DAILY 9 TO 5. WITH CARRIAGE.
EX. 938. MAIN 1272.
GUS B. HILL, SALES MANAGER, N.W. COR. SECOND AND BROADWAY. WITH STRONG & DICKINSON.

FOR SALE— GO DOWN NOW.
OUR NEW HOME TRACT IS READY!
JUST THINK OF THIS!
PRICES $600 UP—$25 CASH, $10 MONTH.
PRICES $650 UP—$25 CASH, $10 MONTH.
THE WORKINGMAN'S BEST CHANCE.
AGENT ON TRACT 9 TO 5 DAILY.
LOCATED JUST NORTH OF JEFFERSON AND BETWEEN SANTA FE AVE. AND SLAUSON JUNCTION CAR LINE. 10 MINUTES' RIDE FROM BUSINESS CENTER. FINE BARGAINS FOR HOME OR INVESTMENT. PRIVILEGE OF LIVING ON REAR OF LOT. DON'T PAY RENT. BE YOUR OWN LANDLORD. EVERY FAMILY WITHOUT A LOT SHOULD OWN ONE OF THESE. SURE PROFITS TO ALL. NOW IS YOUR CHANCE. COME IN AND ASK ABOUT IT, OR TAKE SLAUSON JUNCTION CAR ON MAIN ST. AND GET OFF AT BRANCH OFFICE AT 28TH ST. AND MR. ROCKWELL WILL SHOW YOU THESE SNAPS.
TRACT OFFICE TEL. SOUTH 2486. HOME F6637.
LAST FINE CLOSE-IN LOTS LEFT ON EASY TERMS AT LOW PRICES. BRING DEPOSIT ALONG.
EX. 938. MAIN 1272.
GUS B. HILL, SALES MANAGER, WITH STRONG & DICKINSON, N.W. COR. SECOND AND BROADWAY.

FOR SALE— ALL BARGAINS.

$2400—Lot 70x145, Wilshire blvd.
$2000—Lot 32x150, corner Wilshire blvd. and Cahuenga st.
$4000—Lot 50x174, Edendale Place, near 29th.
$2100—Lot 42x125, S.E. cor. Figueroa and 42nd st.
$2500—Lot 50x165, W. 42nd st., near Figueroa st.
$2250—Lot 50x162, Westmoreland blvd., near Vermont.
$1850—Lot 60x125, Figueroa st., near Thorpe.
$1800—Lot 50x132, W. 49th st., near Figueroa.
$1750—Lot 50x140, W. 52nd st., near Vermont.
$1500—Lot 45x140, Walton st., near Jefferson.
$1300—Lot 40x135, W. 41st st., near Figueroa.
$1000—Lot 40x132, W. 42nd st., near Figueroa.
$900—Lot 45x150, Hallvale ave., near 28th st.
See BAKER or CHAPMAN, with J. FRANK BOWEN, 440 Douglas Bldg. 5

FOR SALE— OTHERS ARE MAKING MONEY. WHY CAN'T YOU?

IF YOU BUT THAT FINE LARGE LOT, I HAVE IN ARLINGTON HEIGHTS EXTENSION FOR

EASY $1000 TERMS

YOU WILL DOUBLE YOUR MONEY IN THE NEXT YEAR.

THIS PROPERTY LIES HIGH AND SIGHTLY, FINE VIEW, GOOD WATER.

17 MINUTES' RIDE OF BUSINESS CENTER.

THIS IS A BARGAIN. ACT QUICK.

SEE D. A. PATTEE, WITH STRONG & DICKINSON, N.W. COR. 2ND AND BROADWAY. 5

FOR SALE— BARGAINS. BARGAINS. TWO EAST-FRONT LOTS. BERENDO STREET. BERENDO STREET. NEAR WILSHIRE BLVD. NEAR WILSHIRE BLVD. $1875 EACH. $1875 EACH.

This property is strictly high grade; located on high ground in the center of the Westlake district, and only 12 minutes from town; these lots are well worth $2500 each. They are "pick ups" at the price offered.
MINES & FARISH, 215 S. HILL STREET.

FOR SALE—6 FINE BUILDING LOTS.

26th and 31st sts., near Main st. These lots are 50x125, first-class street work all in and paid; will make very easy terms and extra inducement to parties who will build at once. Block restricted to residences. These lots are two feet above the street grade and for years have been a flower garden; if you want the best, and a bargain, see me.
THEO. C. FITCH, 403 W. Hellman Bldg., 611 S. Main.
Home A4639, Broadway 2408.

FOR SALE—40 FT. LOT ON RUBIO ST., which is E. 46th, at $400, $150 cash, balance $16 per month; only lot at this price; ½ block from car line.
F. B. CALDWELL, With Caldwell & Co., 400-401 Currier Bldg.

FOR SALE— City Lots and Lands.

FOR SALE—HOW WOULD YOU LIKE TO spend your Saturdays and Sundays and a month or so each year in your own little bungalow in the mountains? "Bungalow-Land" is intended for those who appreciate that sort of thing, and is the only property of its kind on the market.

"Bungalow-Land" is in Laurel Canyon, near Hollywood. Electric cars run to the mouth of the canyon every ten minutes. The bungalow sites comprise the very heart of the canyon, facing the mountain road, but separated from it by a typical mountain brook. You are surrounded by high hills, covered with vines, ferns and wild flowers, dotted with trees and brush, presenting a particularly picturesque view. On the lots are sycamore, laurel and oak trees. You are completely removed from the city and its environments as though you were hundreds of miles away, yet a forty minutes' ride on the electric car line brings you from the mouth of the canyon to the city's center.

Tennis courts, recreation grounds, a garage and stables are to be built for the accommodation of buyers. A Bungalow Inn will provide meals for those who wish. A model community is to be centered here, and restrictions will protect each buyer.

We have a very attractive booklet, which we will be glad to send or give you upon request.

Remember, there are many thousand seaside lots; there are only a few bungalow sites in "Bungalow-Land." It would seem that there are a great many people who prefer the mountains to the sea shore. Are you one of them? If so, come in and talk it over.

CHAS. S. MANN, 225 W. Fourth st.

A stage line is running today from the electric cars to "Bungalow-Land." Take Hollywood cars to Laurel Canyon. 5

FOR SALE— ARE YOU UNDECIDED.

$60 per front foot for one of the finest 75-foot corners on W. Adams st., worth $75 per foot; terms.

$2700 for 75x150 on Fourth ave., near W. Adams, cheap at $3500.

$1050 for 50x145 to alley, on Seventh ave., cheap at $1250.

Yes, I can sell you a fine lot on high ground for $950; don't be deceived. I will give you the benefit of my careful listing and long experience in this beautiful section, come out today to the little office that does the business at the end of the West Adams st. car line.

Phone W1690. EVA M. NOURSE.

FOR SALE— MIRAMONTE PARK AHREN'S ADDITION.

This latest addition was opened only a few weeks ago and already about one-third of the lots have been disposed of. We had reason to expect as much, as it is merely a continuation of the extraordinary success of Miramonte.

Just outside the city line.
12 minutes to 6th and Main.
2-cent commutation fare.
Frequent car service.
Beautiful mountain view.
Stores, school and postoffice.

Are a few of the reasons contributing to this success.

Prices $575 and up—easy terms.
Take our advice and reserve one of these lots while there is yet time.

RUFUS P. SPALDING, owner and subdivider, 215 Herman W. Hellman Bldg.

FOR SALE— WE HAVE SEVERAL LOTS CHEAP. LOOK AT THESE PRICES. 40x145 TO ALLEY, W. 27TH AND ARLINGTON, $2000. 40x145 TO ALLEY, W. 28TH AND ARLINGTON, $2700. AT LEAST $200 UNDER THE MARKET. 42x150 TO ALLEY. VERMONT AND VERNON, $1600. SNAP. PICO ST. AND FIFTH AVE., 60x190, EAST FRONT. $2100, $500 CASH. BALANCE 6% PER CENT. NEW CAR LINE, $900 UNDER PRICE. COUNTRY CLUB TERRACE. 2 LOTS ON FIFTH AVE., 60x128 EACH, $1900. $760 CASH, BALANCE 6% PER CENT. H. G. CRITTON & CO., 231-232 H. W. HELLMAN BLDG.

FOR SALE— SOMETHING REAL GOOD. $2100. JULIET STREET.

Fine lot 50x135, just north of 24th st., on Juliet, actually worth $2500, go out and see for yourself. Think of it, only $2100. Now be quick if you want this.

CROAKE & M'CANN, 329 Douglas Bldg. Home Phone A1812. Sunset Main 5439. MEMBERS REALTY BOARD. 5

FOR SALE— TYLER & COMPANY, HAVE REMOVED TO NEW LOCATION, 429 S. BROADWAY, ROOMS 601-607. FINE BUYS IN LOTS, JEFFERSON AND 4TH AVE. TRACT NO. 2. VERMONT & VERNON AVE. TRACT. NEW BUNGALOWS FOR SALE. EASY TERMS. TYLER & COMPANY, 429 S. BROADWAY. 5

FOR SALE— M. L. Wicks has removed his office to rooms 618-620 Trust Bldg., Second and Spring sts., where Wicks Realty Syndicate will sell city lots, 50x150 feet, $400 to $500, and other property at prices to leave profits for the purchaser. Why pay fancy prices when you can get nice lots in 28 minutes of business center with 5c fare; elevated location, loamy soil, fine water pressure, easy terms. Contracts of sales in any amounts sold under guarantee of 6% rate of interest.
WICKS REALTY SYNDICATE.
M. L. Wicks, president.
M. L. Wicks, Jr., treasurer.
Percy L. Wicks, secretary.
618-620 Trust Bldg., N.E. cor. Spring and 2nd sts. 5

FOR SALE— $750 $850 $700 GRAND AVENUE, NORTH OF JEFFERSON STREET.

Hundreds of dollars under the market. Street soon to be paved.
P. A. STANTON, 214 W. Third st. 5

FOR SALE— $350 $450 A SNAP.

A half-acre lot 100x180 to an alley; on two electric car lines; in the growing southwest, near Vermont avenue, improved with 4-foot cement walks, cement curbs, graded and oiled streets, ornamental and shade trees; beautiful mountain view. Terms if desired.
GEO. C. PECKHAM & CO., 1204-5-6 Union Trust Bldg., Cor. 4th and Spring Sts. Main 2221. F2392.

FOR SALE—DO YOU KNOW THAT FOR $350 you can buy a lot 25x150 on Hidalgo ave., the great fine boulevard of Alhambra, 80 feet wide, magnificently improved, cement walks 8 feet wide, cement curbs, cement gutters, streets graded, oiled, palms and acacia all planted, large orange trees on these lots; easy terms. Go and see. Take Alhambra car; stop at HIDALGO AVE.

FOR SALE—WE HAVE OPTION ON SIX lots on 45th, 46th and 47th sts., which we can delivery for $375 each, with small cash payment. Owners need the cash. Cheapest property in the city. Have option and can positively deliver. F. B. VAN HORNE & CO., 508-509 Grant Bldg. Sunset Main 952; Home A9645.

FOR SALE— HOBART AVE.

If you want a bargain it will pay you to look this up at once, a choice east front lot 50x130, with best street improvements, for $600. Easy terms.
H. J. SCHAPER, 400 Pay Bldg. 5

FOR SALE— City Lots and Lands.

FOR SALE—
WE ARE NOW OFFERING FOR THE NEW TRACT, MT. WASHINGTON GRAND VIEW, NO. 2, LOCATED ON CORNER OF PROSPECT AND MOZART STS., IN EAST HOLLYWOOD, TWO BLOCKS EAST OF VERMONT AVE.

THE STREETS ARE ALL GRADED AND HAVE FIRST-CLASS CEMENT CURBS AND CEMENT WALKS. WATER IS ALSO PIPED TO EACH LOT.

WE REPEAT, THIS WORK AND IMPROVEMENTS IS NOT TO BE MADE, BUT IS ALREADY DONE AND COMPLETED, AND YOU TAKE NO CHANCES.

THERE IS A FINE PUBLIC SCHOOL IN THE IMMEDIATE VICINITY.

ELEVATION, LOCATION AND CLOSENESS ARE ALL THAT COULD BE DESIRED.

THE HOLLYWOOD CARS RUN WITHIN TWO BLOCKS. FINE SERVICE AND 5-CENT CAR FARE.

THERE ARE 94 LARGE LOTS IN THIS TRACT. FIRST PRICES WILL BE MODERATE AND TERMS EASY.

DO NOT BUY A LOT UNTIL YOU HAVE EACH ONE IS A BEAUTIFUL HOME SITE.

TAKE HOLLYWOOD CARS TO 5-CENT LIMIT, WHERE OUR TRACT OFFICE IS LOCATED.

FOR PRICES, TERMS AND TRANSPORTATION CALL AT OUR OFFICE,
209 GRANT BLDG.,
N.W. COR. 4TH AND BROADWAY.
J. W. DOLAN LAND CO., SOLE AGENTS.
HOME 'PHONE A8708.

FOR SALE— A GOOD PROFIT.

CAN BE MADE ON THOSE FINE LARGE LOTS IN ARLINGTON HEIGHTS TERRACE, OVERLOOKING THAT BEAUTIFUL PART TO THE WEST OF CITY AND HAVING COMMANDING VIEW OF HOLLYWOOD, WITH ITS BEAUTIFUL HOMES, THOSE GRAND OLD MOUNTAINS IN DISTANCE.

I CAN SELL YOU A 50x140 FOOT LOT FOR $800; $200 CASH, BALANCE $10 PER MONTH, AND CAN MAKE $200 PER CENT. PROFIT.

SEE D. A. PATTEE, WITH STRONG & DICKINSON, N.W. COR. 2ND AND BROADWAY.

FOR SALE—LOT 50x140 ON LUCILE AVE., street work done; close to Sunset blvd., high ground, and the finest view in Los Angeles; 12 minutes' ride from city; only $600, short time.

Two fine lots, east fronts, on Hobart blvd., close to 49th street, $750 each; grand view; good place to build and sell.

East-front lot on Golden Gate ave., 50x150 feet; level; street work done; half block to Sunset Blvd.; only $900.

Lot 50 ft. front; close to Moneta ave. and 42nd st.; only $800. This is a bargain.
W. M. MELONE,
5 304 South Main st.

FOR SALE— To agents, homeseekers and speculators: In beautiful Highland Park, on N. Avenue 54; 4 blocks of the $40,000 54th Avenue school just completed, within walking distance of Occidental College and ¼ block to entrance of Garvanza-University car line, new building in Eureka Springs tract, high and sightly, and fronts, street work now being done, choice large lots, $375 to $625; 1-5 down, balance six months to two years; cut this out, go up and be shown the location; Sunset phone in city. Maps to agents.
RUSH REALTY CO., Owner, 5719 Pasadena ave., Los Angeles. Phones East 2131. Res. East 52.

FOR SALE— $1000—Mohawk, near Sunset, $625. $950—Elsinore, near Alvarado, $600. $950—Riverside, near Alvarado, $600. $1350—Rosemont, near W. 1st, $900. $3000—Berendo, near W. 6th, $2400. $4000—Virgil, near Wilshire, $2500. $4000—Cor. Vermont near Pico, $2500. $4250—Seventh near Hoover, $2800. $4250—Westmoreland near Temple, $2800. $13,000—Swell corner on Wilshire, $8000.

WENDELL McLAUGHLIN, With C. F. McDonald, General Building Contractor, 316 Byrne Bldg. 5

FOR SALE— $975. Builder investigate up to this article. 30x125, an awful snap at $975, half commission allowed, 4 joining lots on Flower st., between Western, ave. and Budlong, 2 between West Adams and West Jefferson, in a fine aristocratic neighborhood. The lots are located between a $6000 and $8000 home and a hundred feet away from a $7000 home; all around these lots are $5 to $7 per foot, on which are erected fine buildings; 5-cent car lines 22 minutes to the city, all improvements; take West Jefferson st. cars, get off at Durango, office on that corner. J. H. & CO., $60 Douglas Bldg.

FOR SALE—WE SELL THE HILL BARGAIN EXTRAORDINARY. A splendid 50 ft. lot, east front, nearly 10 feet above grade, on Hobart blvd., for the price 1-story house on each side and one across street in front; high and sightly, choice location on Waterloo st., near Sunset Park. Price $1600, plus the street improvements; will sell for $250 cash, six, twelve and eighteen months at 7 per cent. Lot is not rocky. As close in as Westlake, as desirable as to-day's sales and just think of the price—$1600. Better see this at once. Call up the owner, NELLIS LAND CO., Main 5707 or A7128, and see about this.

FOR SALE— MAIN ST., $1150. WE HAVE THE CHEAPEST EAST FRONT LOT ON MAIN ST., CLOSE TO 6TH ST. AND THE MAIN ST. AND MONETT AVE. CAR; OWNER MUST SELL; EASY TERMS. ALSO A FINE MAIN ST. CORNER.
HOLMES-WALTON CO.,
5 304 GRANT BLDG., 6TH & BROADWAY.

FOR SALE— THE WEST ADAMS TERRACE.

Where all conditions are right and prices in Los Angeles to compare with the rest.

The little office that does the business at the end of the W. Adams st. car line.

Phone B1690. EVA M. NOURSE.

FOR SALE— MAIN ST., $1150. WE HAVE THE CHEAPEST EAST FRONT LOT ON MAIN ST., CLOSE TO 6TH ST. AND THE MAIN ST. AND MONETT AVE. CAR; OWNER MUST SELL; EASY TERMS. ALSO A FINE MAIN ST. CORNER.
HOLMES-WALTON CO.,
5 304 GRANT BLDG., 6

SUNDAY, MAY 5, 1907.

FOR SALE—
City Lots and Lands.

FOR SALE—
WE ARE NOW OFFERING FOR SALE THE NEW TRACT OF MT. HOLLYWOOD GRAND VIEW, NO. 2, LOCATION, S.E. CORNER OF PROSPECT AND MADISON STS., IN EAST HOLLYWOOD, TWO BLOCKS EAST OF VERMONT AVE.

THE STREETS ARE ALL IMPROVED AND HAVE FIRST-CLASS CEMENT CURBS AND CEMENT WALKS. WATER IS ALSO PIPED TO EACH LOT.

WE REPEAT, THIS WORK AND IMPROVEMENTS IS NOT IN MIND, BUT ALREADY DONE AND COMPLETED WHEN YOU TAKE NO CHANCES.

THERE IS A FINE PUBLIC SCHOOL IN THE IMMEDIATE VICINITY.

ELEVATION, LOCATION AND CLIMATE ARE ALL THAT COULD BE DESIRED.

THE HOLLYWOOD CARS RUN WITH IN TWO BLOCKS. FINE SERVICE AND 5-CENT CAR FARE.

THERE ARE 34 LARGE LOTS AND EACH ONE IS A BEAUTIFUL HOME SITE.

DO NOT BUY A LOT UNTIL YOU SEE THIS TRACT. FIRST PRICES WILL BE MODERATE AND TERMS EASY.

TAKE HOLLYWOOD CARS TO THE 5-CENT LIMIT, WHERE OUR TRACT OFFICE IS LOCATED.

FOR PRICES, TERMS AND FREE TRANSPORTATION CALL AT OUR MAIN OFFICE.

309 GRANT BLDG.,
N.W. COR. 4TH AND BROADWAY.
J. W. DOLAN LAND CO., SOLE AGENTS.
HOME 'PHONE A8706.

FOR SALE—

A GOOD PROFIT.

CAN BE MADE ON THOSE
FINE LARGE LOTS IN
ARLINGTON HEIGHTS TERRACE.

OVERLOOKING THAT BEAUTIFUL LOT TO THE WEST OF CITY AND HAVING COMMANDING VIEW OF HOLLYWOOD WITH ITS BEAUTIFUL HOMES, THOSE GRAND OLD MOUNTAINS IN THE DISTANCE.

I CAN SELL YOU A
50x140 FOOT LOT
FOR $800;
$200 CASH,
BALANCE EASY.
IN THIS FINE SUBDIVISION AND YOU CAN MAKE 100 PER CENT. PROFIT.

SEE D. A. PATTEE, WITH
STRONG & DICKINSON,
N.W. COR. 2ND AND BROADWAY. 5

FOR SALE—LOT 50x140 ON LUCILE AVE; street work done; close to Sunset Blvd.; high ground, and the finest view in Los Angeles; 12 minutes' ride from city; only $950, in short time.

Two fine lots, east fronts, on Hobart Blvd., close to 25th; street work done; good place to build and sell.

East-front lot on Golden Gate ave., 60x142 feet; level; street work done; half block from Sunset Blvd.; only $900.

Lot 50 ft. front; close to Moneta ave. and 52nd st.; only $800. This is a bargain.
W. M. MELTON,
304 South Hill St.

FOR SALE—
To agents, homeseekers and speculators in beautiful Highland Park, on N. Avenue 54; 4 blocks of the $40,000 54th Avenue school, just completed, within walking distance of Occidental College and ¼ block to extension of Garvanza-University car line, now building is Eureka Springs tract, high elevation, trees and flowers, street work now being completed; large lots, $375 to $675; 1-5 down, balance six months to two years; cut this out, come up and be shown the location; finest of the city. Maps to agents.
RUSH REALTY CO., Owners.
5719 Pasadena ave., Los Angeles.
Phones East 2191. Res. East 5484.

FOR SALE—
$1000—Mohawk, near Sunset, 50x150.
$850—Elsinore, near Alvarado, 50x150.
$950—Reservoir, near Alvarado, 50x150.
$1350—Rosemont, near W. 1st, 50x160.
$3000—Berendo, near W. 6th, 47x160.
$4000—Virgil, near Willaire, 50x170.
$4000—Cor. Vermont near Pico, 104x82.
$4250—Seventh near Hoover, 47x?
$4250—Westmoreland near Willaire, 47x?
$12,000—Sweet corner on Willaire, 90x250.

WENDELL McLAUGHLIN,
With C. F. McDevitt, General Building Contractor, 516 Byrne Bldg. 5

FOR SALE—
$975.
Builder investigate up to this sacrifice. 30x125, an awful snap at $975, full commission allowed, 4 joining lots on Flint ave., between Western ave. and Durango ave., and between West Adams and West Jefferson st., in a fine aristocratic neighborhood. These lots are located between a $4000 and $5000 home and a hundred feet away from a $7000 home; all around these lots are 50 ft. lots on which are erected fine buildings, between two car lines, 73 minutes to the city, all improvements; take West Jefferson st. car, get off at Durango, office on that corner. A. H. & CO., Sole owners.

FOR SALE—WE SELL THE HILL—
BARGAIN EXTRAORDINARY.
A splendid 56 ft. lot, east front, nearly level, about 18 inches above grade, on graded street, nice 2-story house on each side and another across street in front; high and sightly, very choice location on Waterloo st., near Kenmore. Price $1600, plus the street improvements, to sell for $1250 cash, $75 monthly and eighteen months at 7 per cent. Lot is not restricted. As close in as Westlake, as desirable as Westlake and just think of the price and terms. Better see this at once. Call up the RANNELLS LAND CO., Main 5707 or A7781 and see about this.

FOR SALE—
MAIN ST., $1150.
WE HAVE THE CHEAPEST EAST FRONT LOT ON MAIN ST. CLOSE TO 41ST ST. AND THE MAIN ST. AND MONETA AVE. CAR; OWNER MUST SELL; EASY TERMS. ALSO A FINE MAIN ST. CORNER.
HOLMES-WALTON CO.,
606 GRANT BLDG., 6TH & BROADWAY.

FOR SALE—
THE WEST ADAMS TERRACE.
Where all conditions are right and nothing is left undone to compare with the price.
In Los Angeles to compare with the price.
The little office that does the business is at the end of the W. Adams st. car line.
Phone B1899. EVA M. NOURSE.

FOR SALE—
We can give you a bargain and easy terms on any of these lots—
Dayton ave., 50-foot lot, on city car, 5 minutes to city, near Huntington school; worth $750.
Near Colegrove car and Vermont ave., 50-foot lot, 5c. fare, fine residence district; worth $1200.
Business lot on Vermont ave., next to business block on corner Pacific ave., two car lines, right in the city's line of march; worth $900.
BARGAIN REALTY CO., 209 Trust Bldg., Second and Spring. Main 3641; A7301.

FOR SALE—BY OWNER, THIS FINE CORNER, 100x140; one of the most sightly spots in Los Angeles; out of the smoke and mud; no dust or smoke; this is an exceptionally healthful spot, as well as a most attractive home site; the view is unsurpassed and have no hard climbing to get there, as there is a gentle incline all the way; only about one block from car; cars every 7 minutes. PHONE E2686.

FOR SALE—
Owner desires to dispose of the following: $3500—S.E. cor. Gramercy and 24th sts., choice residence lot, 72 feet front, Country Club district. Price $1500. $3200—S.W. cor. Burlington and 14th, double clean corner, 43x146, suitable for flats or apartments—Price $1, cash; $1 Satisfactory terms. Owner, Address Y, box 4, TIMES OFFICE.

FOR SALE—ARLINGTON AVE.
$2000—50x185, 25th st., near Cimarron, no other lot at the price, north front.
$1950—50x140, Fifth ave., near 23d st., east front.
PATTERSON-RICHARDSON CO.,
Main 2060. 415 Union Trust Bldg.

FOR SALE—$1100—$1100.
THE BIGGEST BARGAIN ON
MONETA AVE.
A large, level lot 46x146, east front, 3 feet above grade; all street improvements in and paid for, and adjoining lot sold for $1450.
GEO. C. PECKHAM & CO.,
1104-5-6 Union Trust Bldg.,
Cor. 4th and Spring Sts.
Main 3231. F5092.

FOR SALE—A FINE CORNER LOT IN West Naples; will sell or exchange for $ income property. 408 TRINITY ST.

FOR SALE—
City Lots and Lands.

DID YOU HEAR
ABOUT FIGUEROA
The boy who came early this week may secure three of the best 50-foot lots in Figueroa Blvd. This is the finest location of the southwest. Figueroa Boulevard needs no praise or explanation. It is known to every visitor. This lot is on the corner of Florence avenue, and but a few lines with a 5-cent fare. It is where there now are growing, and lots where values are growing, and lots there now will pay better in proportion to the amount invested than in any other section. Surroundings considered, property is very much lower than that of any other in that popular vicinity. We have only a few of these to sell, and it will pay you to come at once and see them. Free tickets at this office.
$1000; EASY TERMS.
EMIL FIRTH, (Owner.)
Fourth St., Bet. B'way and Hill St.

DON'T WAIT FOR
THE OPENING
OF CRESTMONT.
LOTS NOW WHILE YOU MAY.
The location on Sunset Boulevard on the line of Hollywood. The most charming situation in the city. Improvements of the highest character. Stately terraces and winding thoroughfares following the contour of the grounds. Slightly concrete coping, sweeping stretches of grassy lawn and rare trees. Everything on a scale in keeping with the character of the neighborhood and the beauty of the surroundings.
FREE TRANSPORTATION 5 CENTS.
OVERLOOKING THE MOST
MAJESTIC DRIVEWAY
IN THE COAST.
PRICE OF LOTS $500 UP.
REASONABLE TERMS AND
FAIR RESTRICTIONS.
OUTSELLING ALL OTHERS FOR
INVESTMENT JUST NOW.
EMIL FIRTH, (Owner.)
Fourth St., Bet. B'way and Hill St.

FLORENCE AVENUE.
$6250—
A clean corner of Florence and Avenue, 100x241, with alley in rear, two car line, close to school and only $250 on easy terms.
EMIL FIRTH, (Owner.)
Fourth St., Bet. B'way and Hill St.

A FEW FINE LOTS IN
ATHEN HEIGHTS.
Finest elevation and the best improvements on Avenue. Wide cement walks, curbs, ornamental trees, graded streets & The best transportation via two lines. No other lots their equal at and only a few left. A splendid investment. The beauty spot of the southwest. Both the mountains, the city, and the harbor city limits only across the street. The chance of the year to secure the fine lots across the street. The chance of a lifetime to secure the finest home lots for the money and on terms; $25 down and $5 per month; but grow when you come. Take 5th or 6th car to Athen Heights station. Reached by the Long Beach electric line in 25 minutes, and right in front of the best value growth. Special sale any time when you come, but we come soon if you want a half acre lot.
EMIL FIRTH, (Owner.)
Fourth St., Bet. B'way and Hill St.

I HAVE A FEW SINGLE ACRES
TO SELL AT $600 EACH ON
TERMS EASIER THAN RENT IN
THE BEST PART OF THE SOUTHWEST.
Within one month buyers have expressed surprise at such large and handsome plats of land for such a little price and on such easy terms. These are full acres, graded streets and have water piped with heavy steel mains. They have the electric car service, enabling those working in the city to reach home in better time than sections of the city proper. The terms are so easy, the advantages so many, the profits so large and certain that you can afford to pay rent. Free tickets to-day when you call.
EMIL FIRTH, (Owner.)
Fourth St., Bet. B'way and Hill St.
HOME A8303. MAIN 5349.
"HERE SAFE AT FIRTH'S."

CORINTH HEIGHTS.
SHRINERS SPECIAL.
$10 CASH AND $10 A MONTH
BUYS A $200 LOT, SIZE ¼ ACRE.
ABOVE THE FOGS.
ELEVATION IN THE SOUTHWEST.
PROPERTY FRONTS ON VERMONT
AVE. SERVICE OF 2 CAR LINES,
IMPROVEMENTS, CEMENT CURBS, 5-FOOT CEMENT WALKS, STREETS GRADED AND OILED, WATER PIPED TO EACH LOT.
THESE EASY TERMS ENABLE YOU TO HAVE YOUR MONEY BEFORE YOUR RENT IS PAID FOR.
FREE TICKETS AND GUIDES AT YOUR SERVICE. ALSO FREE ILLUSTRATED BOOKLETS ON SOUTHERN CALIFORNIA.
GENERAL INFORMATION BUREAU,
WINTON & McLEOD CO.,
239 SOUTH HILL STREET.
EX. 316. MAIN 6287.

FOR SALE—
City Lots and Lands.

FOR SALE—
GEO. J. COTE.

SOUTHWEST BARGAINS.
SOUTHWEST BARGAINS.
SOUTHWEST BARGAINS.

$600—EIGHTH AVE., NEAR ADAMS; FINE LOCATION FOR COTTAGE HOME; 50x150.

$925—JUST ONE BLOCK NORTH OF ADAMS; ELEGANT BUNGALOW LOCATION; 50x140.

$900—CRENSHAW BOULEVARD, NORTH OF WASHINGTON ST.; 50x132.

$1125—ON 8TH AVE. NEAR WASHINGTON; HIGHEST LOT ON THE HILL; 50x150.

$1250—EAST FRONT ON CRENSHAW BOULEVARD BETWEEN WASHINGTON AND ADAMS; 50x150.

$1500—THIRD AVE., NEAR 32ND ST., 50x150.

$1650—ELEGANT, HIGH-GROUND LOT ON 30TH NEAR CIMARRON; 60x125.

$2100—ELEGANT SOUTH FRONT ON ADAMS ST. NOTE THE SIZE OF THIS SMALL RANCH; 82x200.

$2200—HARVARD BOULEVARD BETWEEN WASHINGTON AND 16TH; 50x119.

$2650—ON LAKE ST., NEAR OCEAN VIEW; 50x160.

$3100—SHATTO NEAR BURLINGTON; CHEAPEST FLAT PROPERTY IN WESTLAKE DISTRICT; $1.3x134.

$3250—JUST 500 FEET NORTH OF WESTLAKE PARK, EAST FRONT, 50x158. ABSOLUTELY THE CHEAPEST FLAT OR APARTMENT PROPERTY IN THE WESTLAKE DISTRICT.

$3750—RIGHT NEAR BERKELEY SQUARE, ON 21ST ST.; EASY TERMS CAN BE ARRANGED; 75x156.

$4250—ELEGANT DOUBLE CLEAN CORNER ON WEST WASHINGTON ST., WHERE PROPERTY IS SELLING FOR ITS A FRONT FOOT. NOTE THE SIZE, 100x130 TO ALLEY.

$5000—ALVARADO ST., ON HIGHEST PART, NEAR OCEAN VIEW; UNRESTRICTED; ELEGANT LOCATION FOR APARTMENTS; ONLY LOT ON THE BLOCK THAT CAN BE SOLD FOR $100 A FRONT FOOT; 50x153 TO ALLEY.

$7000—FINE WEST WASHINGTON CORNER; VERY HIGH GROUND; 100x225.

$8000—ELEGANT UNRESTRICTED CORNER ON WEST ADAMS AND NORMANDIE; 75x150 TO ALLEY.

$10,000—UNRESTRICTED LOT ON WEST WASHINGTON. RIGHT NEAR ARLINGTON; FINE LOCATION FOR STORES OR GARAGE; 100x170.

IF YOU ARE LOOKING FOR ANYTHING IN THE SOUTHWEST, IT WILL PAY YOU TO INVESTIGATE THESE OFFERS.

FOR PROFITABLE INVESTMENT
SEE
GEO. J. COTE.
613 H. W. HELLMAN BLDG.
MAIN 5484. HOME 5161.

FOR SALE—
MERIT
IS THE
FOUNDATION STONE
OF SUCCESS.
THAT IS WHY

HUNTINGTON BOULEVARD
TRACT
MAKES FRIENDS.
IT HAS
THE CHOICEST LOCATION.
THE RICHEST SOIL.
THE LOWEST-PRICED LOTS.
THE EASIEST TERMS.
THE BEST WATER.
THE FINEST MOUNTAIN VIEW IN THE CITY.
ON HUNTINGTON BOULEVARD, BETWEEN LOS ANGELES AND PASADENA. 14 MINUTES FROM BUSINESS CENTER.

FOR FULL PARTICULARS
SEE E. T. BARBER, JR.,
SALES MANAGER OF TRACT FOR
STRONG & DICKINSON,
N. W. COR. SECOND AND B'DWAY.
MR. ANDERSON.
PAUL BLADES CO.
115 HENNE BLDG., 122 W. THIRD.

FOR SALE—
FREE EXCURSION TO RAMONA PARK TOWNSITE—A CONVENIENTLY LOCATED SAN GABRIEL VALLEY SUBDIVISION. NOTHING SO GOOD IN THE WHOLE VALLEY AT THE PRICE WE ARE ASKING. $10,000 BUSINESS BLOCK NOW BUILDING. $100,000 WORTH OF IMPROVEMENTS. FREE TICKETS EVERY DAY AT OUR OFFICES, 234 LAUGHLIN BLDG. TO GET THERE—TAKE ALHAMBRA OR SAN GABRIEL CAR TO FIRST ST., ALHAMBRA, AND LOOK FOR BUTTERWORTH REALTY CO.'S SIGN. BE SURE TO GO OUT BEFORE YOU BUY ELSEWHERE. AND THERE IS NO TIME TO GO LIKE TODAY.

ALTHOUSE BROS. AND ARNOLD & DODGE, OWNERS, 234 LAUGHLIN BLDG.

FOR SALE—
TWO GREATEST OF BARGAINS.

$975—$150 cash, balance $15 per month; splendid location, southwest, 5 car lines, street improvements all in; lot 2 feet above grade, worth $1200; good restrictions.

$2650 cash for a $3500 lot located in best part Westlake section, near corner Wilshire Boulevard and Wilshire Place, lot is 50x147½; is high and sightly, and worth what others ask for adjoining lots, $3500; good reasons for sacrificing.

W. H. NEISWENDER & CO.,
212 H. W. Hellman Bldg.

FOR SALE—
Three fine lots on car line, 50x150, only $800 apiece, easy terms. See MALONE, Western Realty & Inv. Co., 424 S. Hill st. F8674; Broadway 3670.

FOR SALE—
City Lots and Lands.

FOR SALE—BY
JAS. V. BALDWIN,
536-537-538 H. W. HELLMAN BLDG.

Here is our bunch of bargains for this week. Every lot a beautiful building lot as well as a money-maker. Every lot advertised is under value.

East front on La Salle near 20th st.; 60x160; for $2500; no other lot in this block for less than $3000.

East front on Hobart Blvd. just north of Washington; 50x162; at only $2500; nothing else in this block for less than $3000.

West front on Western ave. near 21st st.; 60x130; for $2850; nothing else in this block for less than $3000.

West front on Westmoreland Blvd. just north of Washington; 50x161; for $2100; nothing else in this block for less than $2300.

Southwest corner of 5th ave. and Grant st.; 50x150; for $1750, and you cannot buy an inside lot for less than $1850.

East front on Dalton ave. just south of Adams st.; 50x150 to 15-foot alley for $2000. You can build a bungalow on this lot if desired.

South front on Cordova just east of La Salle; 60x130; for $1850. You can build a bungalow on this lot.

JAS. V. BALDWIN,
536-537-538 H. W. HELLMAN BLDG.

FOR SALE—
ATHENS
ON THE HILL.
THE WHITE CITY.
Now developing with an assured future. Known always as
THE HIGHEST POINT
IN
LOS ANGELES AND
THE SEA.
Inside city limits in the "Shoestring" strip, Southwest. Great preparations along a broad scale and high class lines have been made. Beautiful shrubberies and plants in parkways and public parks now a realisation.
Wide cement walks and curbs, an inexhaustible supply under pressure, of pure, soft artesian water; 2 car lines now operating, a third nearly completed to be operated in a few weeks.
15 MINUTES TO BUSINESS.
Located where you can overlook Los Angeles, the whole mountain range, San Pedro Harbor and Long Beach in the distance. Unexcelled climate and soil.
LOW PRICES. EASY TERMS.
Lots 50x150. $250.
$25 Cash. $10 Monthly.
More slightly and larger lots $400 and up.
Remember, "I told you so." Take a tip. BUY NOW.
If you wish to invest and feel interested in Athens, come and ask me for free tickets, and it'll be a pleasure to have you investigate. Car from our office every forty minutes.
WARREN F. McGRATH,
Manager of Tract for
STRONG & DICKINSON,
N. W. Cor. Second and Broadway.

FOR SALE—
A VERY BIG LOT
FOR
LITTLE MONEY.
50x150 FT.—$650.
TERMS, $200 CASH, BALANCE $10 PER MONTH. THE LOCATION IS SOUTHWEST NEAR ADAMS AND 7TH AVE., WHERE PROPERTY IS ALL RESTRICTED. 30 HOMES ARE BUILDING THERE TODAY. ALL WALKS, CEMENT CURBS, WATER, ETC., COMPLETE. OTHER PROPERTY IS HELD AT $15 AND $20 PER FOOT. THIS LOT WILL MAKE YOU 30 PER CENT. ON YOUR INVESTMENT THIS YEAR; IT'S A BARGAIN OF BARGAINS.
INGRAM & BRIGGS,
901-2 UNION TRUST BLDG.
'PHONES P2933 AND MAIN 29.

FOR SALE—
THE HOMEBUILDERS
AND INVESTOR'S
OPPORTUNITY
in the great and growing Southwest is here offered with liberal inducements for immediate building and with prices so low and such easy terms.
VERMONT AVENUE
VILLA TRACT.
A close-in tract with some houses already building. More new buildings in this section than any other of the city. Your investigation will show the reason.
CHOICE RESIDENCE LOTS
$600 up To $750.
$50 CASH—$10 MONTHLY.
We'll acknowledge the terms are easy and the price lower than it'll be a little later, but we always have our purchaser make a profit. That's why we've sold out so successfully more than 100 tracts around Los Angeles. Invest here now or build a home. Maps, prices, etc., of WARREN F. McGRATH, Manager of Tract for
STRONG & DICKINSON,
N.W. Cor. Second and Broadway.

FOR SALE—
A POINTER.
Huntington's Westlake car line to be extended at once to corner of Western and Melrose avenues.

Facing east on beautiful Western ave. 660 feet north of Melrose avenue. Nearly THREE acres of high, level ground. It lies perfect for a suburban home—or to subdivide into 13 large residence lots.
It is the cheapest and most desirable small piece of acreage in this charming residence section.
PRICE ONLY $7500.
See HARRY T. SMITH (forenoons,)
With MINES & PARISH,
215 S. Hill St.
Or (afternoons) Cor. Western Ave. and Colegrove car line. Sunset phone Hollywood 1231.

FOR SALE—
REMARKABLE BARGAIN
ON
WASHINGTON STREET.
NEVER WAS SUCH ANOTHER BARGAIN THIS SPLENDID NORTH-FRONT LOT, HAVING UNEXCELLED MOUNTAIN VIEW, 50x150 FT., TERRACED ABOVE STREET, AND WITH HANDSOME HOME SET SO DISTANT ON EITHER SIDE THERE IS ABOUT 80 FT. OF BUILDING SPACE. NOTHING FOR BLOCKS AROUND FOR SALE LESS THAN $3000. WE CAN DELIVER THIS BARGAIN FOR $2800, PART CASH. SEE US IMMEDIATELY.
INGRAM & BRIGGS,
901-2 UNION TRUST BLDG.
'PHONES P2933 AND MAIN 29.

FOR SALE—LOTS.
$385—40x125 to alley; $100 cash, balance $10 per month; this is a real snap, near Moneta ave.
$750—40x137 to alley; 62nd near Moneta ave.
$776—40x150, Fifth ave., near Jefferson.
$950—40x125, 48th st., between Main and Moneta, south side.
$1350—40x130, 41st near Moneta.
$1500—40x140, 5th ave., near Washington.
$1400—50x136, near Adams and Congress.
$1700—50x135, S.W. corner near 21st and Congress.
$1900—57x160, 22nd near Cimarron.
$2100—50x125, 30th near Normoda.
$2250—50x125, S.W. corner near 24th and Budlong.
$2400—60x125, near 23rd and Adams; snap.
$2750—18th st., corner 50x170, fine for business, 1-2 cash.
$4400—70x150, Adams near Vermont.
GEO. A. CORTELYOU CO., 534-5 Bradbury Bldg.

FOR SALE—
2 lots on Stanson ave., Walrath and Harwood sts., 50x130; 2 corners, 60x120; price, including corners, $750 each.
An A1 lot at Sunnyside Park, 5c fare; 50x181 to alley; north front; price $500; this is a snap.
Two lots on Linda Vista st., 50x130, and only $500 each.
Lot on Napa st. near Temple, 40x140; price $700; terms.
100 lots in the Santa Monica tract, 50x150 to 20-foot alley; these are all high and slightly and a fine view of the ocean; price $300 and up; $25 down and $10 per month.
PLENTY MORE TO SELECT FROM.
COME IN AND SEE MY LIST.
E. D. LONGSTRETH,
213 S. Broadway, room 127.

FOR SALE—BY OWNER, TWO NICE LOTS on Everett ave., near Moneta ave., on account of leaving the city; the lots will be sold cheap. Apply at 2211 S. UNION AVE., after 6 and nights. 5

FOR SALE—LOT ON LEWIS ST., NEAR Figueroa, $500.
K. C. NORSWING,
Corner Figueroa and Lewis st. 5

FOR SALE—
City Lots and Lands.

FOR SALE—

THE BEST INVESTMENTS
IN CHOICE RESIDENCE PROPERTY
ARE IN

WAWIL SSH HURRR EER
WAWIL S SH HURRE
WAWIL S SH HURRE
WWWIL S SH HURRE
VVVIL S SH HURRE
VVVILL SSH HURRE
VVVILLL SSH HURRE EER

HHA RRR V VA ERR DDD
HHAARRV VAA ERD D
HHAARRV VAA ERD D
HHHAARRV VAA ERD D
HHAARRV VAA ERD D
HHAARRV VAA ERD D
HHA ARRV VA ERDDD

HHEERHH GG H HTTT SSS
HHEE HG G H T S
HHEE HG G H T S
HHHEE HG GHHH T SSS
HHEE HG GOH H T S
HHEE HG G H T S
HHEEEHH GG H T SSS

LOCATED IN THE HEART OF THE
NEW RESIDENCE SECTION
WEST OF "SUNSET PARK"
AND LYING SOUTH OF WILSHIRE AND WEST OF NORMANDIE.
ALL IN THE CITY
ON HIGH GROUND.
REACHED BY THE SIXTH-ST. CAR LINE EXTENSION, NOW RUNNING; GET OFF AT KING, WALK SOUTH TO OUR OFFICE.
ABSOLUTELY THE BEST VALUES IN THE WILSHIRE SECTION.
IF YOU ARE FIGURING ON BUILDING YOUR NEW HOME WILSHIRE WAY, IT WILL PAY TO TALK IT OVER WITH US. A NUMBER OF VERY HANDSOME RESIDENCES TO START RIGHT AWAY.
LOOK AT THE FOLLOWING BARGAINS AND THEN MAKE YOUR OWN COMPARISONS.
$1100—BUNGALOW LOT ON HARVARD.
$1200—EAST FRONT LOT ON KING.
$1300—W. FRONT, IROLO NEAR 9TH.
$1375—E. FRONT, JASMINE NEAR 9TH.
ABSOLUTELY THE BIGGEST BARGAINS IN THE CITY FOR FINE HOMES ARE SEVERAL CORNERS ON SEVENTH ST. 80 FEET WIDE.
AGENT ON TRACT SUNDAYS.
SEE AGENT FOR BUNGALOW LOTS.
E. A. FORRESTER & SONS, INC.,
342-3-4 DOUGLAS BLDG.

FOR SALE—
FOR LOTS AT RIGHT PRICES.
C. C. C. TATUM.
$350—Near Main and Moneta; snap; easy terms, 40x130 to alley.
$725—W. 25th st., near Arlington, 40x140.
$750—Chester, 2 car lines, S.W. corner near Vermont; snap, easy terms, 40x142.
$780—Flint st., near Arlington, $250 cash, balance easy, 41x121 feet.
$850—Corner 47th, near Arlington, 40x128.
$900—38th st., near Moneta, snap, 40x135.
$1000—Acre lots on Venice car line, near The Palms, fine for chickens, easy terms.
$1250—Crenshaw blvd., near 16th, east front, snap; easily worth $1500; 50x150.
$1650—Prairie ave., near Vermont, worth $2000; only $650 cash needed; snap; 50x125.
$1900—New Hampshire near 8th, high ground, beautiful view, big snap, 50x145 to alley.
$2350—Near Wilshire blvd. and 6th, east front, block to cars; good terms; snap; 60x150.
$3000—3 lots with cottage, near Jefferson and Denker; street work all done; snap; 150x140.
$3100—Winfield, close in, snap, 50x125.
$3250—Lot 50x125 on Winfield near Union, with cottage; rents for $16; snap.
$4500—37th st., near Figueroa, a big lot at a low price; 150x170 to alley.
$9000—Adams st., one of the finest and most sightly high-class residence sites on the hill where fine homes are; note size, 150x150, alley.
C. C. C. TATUM,
636-637 Heilman Bldg., 6th and Spring.
5 Phones Home A7357, Sunset, Main 2363.

FOR SALE—
WESTERN AVENUE PARK.
NEW TRACT.
FIRST OFFERING AT OPENING PRICES, WHICH MEANS A BIG SAVING AND PROFIT TO YOU.
EASY TERMS.
THIS CAN'T HELP BUT BE A WINNER, AS EVERYTHING IN THE BEAUTIFUL SOUTHWEST HAS BEEN.
PHONE US FOR AN APPOINTMENT TO BE SHOWN THIS FINE PROPERTY BY AUTOMOBILE.
J. W. DOLAN LAND CO.,
309 GRANT BLDG.
HOME 'PHONE A8706.

FOR SALE—
A POINTER.
Huntington's Westlake car line to be extended at once to corner of Western and Melrose avenues.
Facing east on beautiful Western ave. 660 feet north of Melrose avenue. Nearly THREE acres of high, level ground. It lies perfect for a suburban home—or to subdivide into 13 large residence lots.
It is the cheapest and most desirable small piece of acreage in this charming residence section.
PRICE ONLY $7500.
See HARRY T. SMITH (forenoons,)
With MINES & PARISH,
215 S. Hill St.
Or (afternoons) Cor. Western Ave. and Colegrove car line. Sunset phone Hollywood 1231.

FOR SALE—
REMARKABLE BARGAIN
ON
WASHINGTON STREET.
NEVER WAS SUCH ANOTHER BARGAIN THIS SPLENDID NORTH-FRONT LOT, HAVING UNEXCELLED MOUNTAIN VIEW, 50x150 FT., TERRACED ABOVE STREET, AND WITH HANDSOME HOME SET SO DISTANT ON EITHER SIDE THERE IS ABOUT 80 FT. OF BUILDING SPACE. NOTHING FOR BLOCKS AROUND FOR SALE LESS THAN $3000. WE CAN DELIVER THIS BARGAIN FOR $2800, PART CASH. SEE US IMMEDIATELY.
INGRAM & BRIGGS,
901-2 UNION TRUST BLDG.
'PHONES P2933 AND MAIN 29.

FOR SALE—LOTS.
$385—40x125 to alley, $100 cash, balance $10 per month; this is a real snap, near Moneta ave.
$750—40x137 to alley; 62nd near Moneta ave.
$776—40x150, Fifth ave., near Jefferson.
$950—40x125, 48th st., between Main and Moneta, south side.
$1350—40x130, 41st near Moneta.
$1500—40x140, 5th ave., near Washington.
$1400—50x136, near Adams and Congress.
$1700—50x135, S.W. corner near 21st and Congress.
$1900—57x160, 22nd near Cimarron.
$2100—50x125, 30th near Normoda.
$2250—50x125, S.W. corner near 24th and Budlong.
$2400—60x125, near 23rd and Adams; snap.
$2750—18th st., corner 50x170, fine for business, 1-2 cash.
$4400—70x150, Adams near Vermont.
GEO. A. CORTELYOU CO., 534-5 Bradbury Bldg.

FOR SALE—
2 lots on Stanson ave., Walrath and Harwood sts., 50x130; 2 corners, 60x120; price, including corners, $750 each.
An A1 lot at Sunnyside Park, 5c fare; 50x181 to alley; north front; price $500; this is a snap.
Two lots on Linda Vista st., 50x130, and only $500 each.
Lot on Napa st. near Temple, 40x140; price $700; terms.
100 lots in the Santa Monica tract, 50x150 to 20-foot alley; these are all high and slightly and a fine view of the ocean; price $300 and up; $25 down and $10 per month.
PLENTY MORE TO SELECT FROM.
COME IN AND SEE MY LIST.
E. D. LONGSTRETH,
213 S. Broadway, room 127.

FOR SALE—BY OWNER, TWO NICE LOTS on Everett ave., near Moneta ave., on account of leaving the city; the lots will be sold cheap. Apply at 2211 S. UNION AVE., after 6 and nights. 5

FOR SALE—LOT ON LEWIS ST., NEAR Figueroa, $500.
K. C. NORSWING,
Corner Figueroa and Lewis st. 5

FOR SALE—
City Lots and Lands.

YOU CAN MAKE
MONEY.
IF YOU BUY ONE OF THOSE FINE 60-FT. LOTS IN
COUNTRY CLUB PARK
SUBDIVISION NO. 1.
IT IS ONLY 7 MINUTES FROM BUSINESS CENTER
VIA NEW RAPID TRANSIT LINE AND ONLY 20 MINUTES FROM CITY ON PICO STREET CAR LINE.
Good building restrictions.
Best of street work.
Finest of view.
High ground.
All in city.
REMEMBER THEY ARE 60-FT. LOTS AND ONLY
$415 AND UP.
ONE-FOURTH CASH,
BALANCE 6 PER CENT.
Cheapest property in western part of city today.
Come in and let me tell you more about it.
SEE D. A. PATTEE, WITH
STRONG & DICKINSON,
N.W. COR. 2ND AND BROADWAY. 5
Home Ex. 999. Main 1272.
ROBERT MARSH & CO.,
H. W. Hellman Bldg.
Ex. 178.
GEO. F. HARRIS, Tract Agent,
N.W. corner Pico and Western ave.
Home 25047. 5

FOR SALE—
SANTA BARBARA AVE.
TRACT.
Located on Santa Barbara ave. and Western ave., Hobart, Harvard, Pioneer and Denker avs.
IMPROVEMENTS.
Best street improvement, water piped on all streets, 5-foot cement walks, wide park ways; trees planted, streets oiled, rolled, in first-class condition.
LARGE 50-FOOT LOTS
$625.
$50 DOWN, $10 MONTH.
GO OUT TODAY.
Take Dalton-Grand ave. cars, get off at Santa Barbara ave. and Dalton ave. and walk one block west to tract office, or see
H. J. SCHAPER, 400 Pay Bldg. 5

FOR SALE—
CASH BARGAIN.
CASH BARGAIN.
50x150 FOOT LOT.
$1350 CASH.
ON 6TH AVE., NEAR 36TH ST., IN CENTRAL ARLINGTON HEIGHTS TRACT.
OWNER LEAVING CITY, HAS TO SACRIFICE.
SEE D. A. PATTEE, WITH
STRONG & DICKINSON,
N.W. COR. 2ND AND BROADWAY. 5

FOR SALE—
BARGAINS.
Lots West Naples Heights, $500 each.
S.E. corner Third and Chicago, Boyle Hts., 60x148, semi-business, $3500.
Fine lots in splendid block bounded by 7th, 8th and Atlantic and Lime, Long Beach, $4000 and up.
Exchange for Los Angeles realty three adjoining lots, East Portland, Or.
WALTER REALTY CO.,
627 S. Spring. 5

FOR SALE—
2 LOTS NEAR THIRD AND WESTERN AVE., AT $400 UNDER LIST PRICE, ¼ CASH, 1 MEAN TO SELL BELOW WHAT THEY ACTUALLY COST ME.
CALL MR. WILSON,
A3010 OR WEST 2211. 5

FOR SALE—
Look up the 14 per cent. real estate proposition under "Pico Sale Houses." Rented $225 per year. Investment $1600.
R. E. IBBETSON & CO., Dept. W,
320 L. A. Trust Bldg. 5

FOR SALE—
$300 CASH;
SMALL LOT, CLOSE IN.
55x160.
Roof for two small houses, Savannah st., near New Jersey.
E. B. HARRIS,
Phone A5689. 401 Mer. Trust Bldg.

FOR SALE—
Big snap on Confidence st., in the Zobelein Tract, the finest residence section in the southeast. For a few days only. Lot 50x150, way under market price. Terms easy or open to cash offer. Call at N.W. COR. MAIN AND 37TH STS. The Bleasner Co., B4732; South 1075.

FOR SALE—DESIRABLE
RESIDENCE LOT, PASADENA.
Buena Vista st. and Raymond Hotel, about 127x285 feet; high-class residence neighborhood; some of the finest houses in same block. Address OWNER, box 757, CHICAGO.

FOR SALE—
SNAP FOR FIVE DAYS ONLY.
Southeast corner of Vermont ave. and 29th sts., 116x140 to 15 ft. alley; you can buy this if you act quick at $90 per foot; this is $25 per foot under price; only takes $4000 to handle this, balance 6 per cent.
J. A. M'COY & CO., Sole Agents, 1202 W. Washington. 5

FOR SALE—
$1200 N.W. corner of Ave. 62 and Crescent.
$1000 Crescent st. Lots Garvanza.
$1500 Ave. 41 double front (snap.)
$400 lots in Annandale $25 and $5 a month.
$4000 East Ninth st. and Santa Fe, 60x140.
$1500 80 acres San Diego Co., exchange.
$800 Street, sewer in. Ave. 61.
$7000 Pasadena Ave. 4500, 75x136.
$600 Garvanza Vista Tr.
322 Bullard Blk. Tel. B6297. Main 5305.

FOR SALE—
NEAR JEFFERSON, SAN PEDRO.
—$625—
40x120,
North Front.
A Pick-up.
4301 SOUTH PARK AVE.
South 842.

FOR SALE—
$1000—50x125, walking distance from Hamburger's new store.
$1200—40

Real Estate Liners

FOR SALE—
City Lots and Leads.

FOR SALE—
WESTLAKE BARGAIN.
Within 1 block of Westlake Park, 1 large high, level lot, 50x169, in best part of city, among choice homes; gas, sewer, electricity; view of city and ocean; 2 car lines, 2-minute service, 5 minutes to Broadway; $500 less than anything else on the street, and fair chance; only $250, on time. See owner, 6121 LAKE ST. 5

FOR SALE—
WILSHIRE BOULEVARD.
WILSHIRE BOULEVARD.
Cheapest lot on that elegant boulevard, the coming show street of Los Angeles; fine for home site or investment. You can't match this bargain anywhere. Worth $2500 now; will bring $3000 soon. Sacrifice price for immediate sale is $1975, on easy terms. Owner, SUNSET TEMPLE 250. 5

FOR SALE—
Tourists, Shriners and visitors! A capable business woman, permanent resident of Los Angeles, with highest references, and well acquainted with values, will assist in making purchases of lots or other properties for investment. Moderate charges. Address Z, box 140, TIMES OFFICE.

FOR SALE—
OWNER NEEDS THE MONEY.
Lot 125x115 to alley. On Alvarado st., 7 minutes from City Hall.
Only $750.
OLLAFF, 707 W. Sixth st.
Phone, 10427; Broadway 2239. 11

FOR SALE—EAST FRONT LOT ON Oxford Boulevard, 62x150, price only $1400; or 50x150, also east front, for $1200; this price for immediate sale only. MAIN REALTY CO., 305-306 Byrnes Bldg. 5

FOR SALE—$650, 46TH ST., NEAR MONETA, 40x130; half cash, balance $12.50 per month. Inquire owner, 261 THORPE ST. Phone South 462. 5

FOR SALE—SNAP IN LOT ON FIGUEROA st., $500, $100 cash, balance $5 per month. Owner, 624 S. SPRING. 11

FOR SALE—CORNER LOT AND ADJOINING lot, $1000, $100 cash, balance $20 month. In Burke Bros. Sub. See owner, 624 S. SPRING. 11

FOR SALE—CORNER LOT, $600, IN BURKE Bros.' Figueroa Sub., $25, $10 a month. See owner at once. 624 S. SPRING. 11

FOR SALE—
Business Property.

FOR SALE—
LOS ANGELES will continue onward to the million mark.

In ten years
the present entire city
population will be duplicated
in the territory west of Main
North of Pico.

The best of the city will be included within the territory mentioned, with Westlake Park the "storm-center."

Property will now improve at an interest rate double present ground values.

Seventh Street
and
100-ft. Wilshire Blvd.
will be the "premier"
cross-town thoroughfare
and will be unequalled by any
other equal length street in
"Greater Los Angeles."

Things are doing westward.

Would you buy for income?
Would you buy for improvement?
Would you buy for speculation?

Come talk it over with me.

Some splendid corners for business or apartments.

The latter built on
a corner will be the
highest class income
property in the city.

C. P. DEYOE. 35 LAUGHLIN BLDG. 5

FOR SALE—
PRICE $65,000.
CASH REQUIRED ONLY $18,000.
BALANCE AT 6 PER CENT.

Such terms are exceptional, and especially so on business property.
We can prove that a good building will return a handsome revenue. The nominal improvements now covering the ground rent for $120 per month.
100x120 FEET.
Between 8th and 9th sts., 5 blocks from the Huntington bldg., and 5 blocks from the Arcade Depot, on San Pedro st., where that great thoroughfare is practically paved and about 70 feet wide.
San Pedro street is just beginning to attract the attention of conservative investors. Buy now, while the street is regraded, as Alameda st. and widened north of 9th. The matter is now in the hands of the supervisors.
10TH ST.
45x125 feet, with a small cottage, between Main and Hill sts.
Price $15,000.
WASHINGTON ST.
Absolutely the cheapest close in corner on that great boulevard to the sea.
N. W. corner Washington and Cherry, 90x 125 feet.
Only $100 per front foot.
MAIN ST.
Large frontage and good income property between 1st and 2nd sts. Only $200 per front foot.
DEL VALLE & DUNN,
Suite 224 Grant Bldg.
Members L. A. Realty Board. 11

FOR SALE—
Below are several of the best income properties in the southwest; read carefully, then see us.
House, 6 furnished flats, 3 rooms each, brick walls, hard-wood floors, modern conveniences, furnace and entry heaters; lot 60 ft. front (building is regular money-maker); location A-1; price $16,500, 1-3 cash; income $2700 per year; furniture goes along with bargain.
2-story apartment-house on 4th st. 1-4 acre and fully furnished, full all time; beautiful street; 3 cottages thrown in; a little bonanza; price only $5500, $1000 cash, balance easy payments or other terms; rent $200 per month out of season, and over $250 per month in season. See me at once. Owner going East.
5-story, 12-room rooming-house, fully furnished and excellently located, for steady profits and transient trade; first-class investment, will price only $4,500, large lot; easy terms ($1500 cash.)
A well appointed 2-story apartment-house, close in, fully furnished, every renter (apartments are 3-room above, bed and kitchen.) price less than $10,000.
Any of the above properties are admirably adapted for purchase by one who (in part) needs (or other) property as well as a few thousand dollars and would like to make a good living easily.
Apply to W. C. ETMANN, Manager Eymann Realty Co., residence address, flat 4, 28-46 Navy st., Ocean Park, Cal. Home Tel. 4

FOR SALE—
BUSINESS PROPERTY
BY
MINES & FARISH.

BARGAIN! WEST 7TH STREET, CHEAPEST PIECE EAST OF UNION. RIPE FOR STORES AND APARTMENTS. OPPORTUNITY FOR A NICE PROFIT. NOMINAL IMPROVEMENTS. 7TH ST. IS WITHOUT DOUBT THE BEST CROSS-TOWN THOROUGHFARE. LOOK AT WEST 7TH NEAR VALENCIA AND THEN SEE US AT ONCE. WOULD CONSIDER RESIDENCE, FLATS OR ALFALFA LAND.
SEE MR. BOYDEN,
WITH
MINES & FARISH,
215 S. HILL ST.

FOR SALE—
OLIVE STREET,
NEAR 20TH.

60 FEET—NOMINAL IMPROVEMENTS.

Decidedly under the market for a quick sale.

Price only $65 a foot.

W. B. FROST & CO.,
Home Phone A 1940. 409 Pay Bldg. 6

FOR SALE—RENT BUY ON MONETA AVE.

$250—FINE CLEAR CORNER, 60x175 TO ALLEY, THREE BLOCKS NORTH OF VERNON, CORNER ON MAIN ST. A FEW BLOCKS NORTH ARE SELLING FOR $350 PER FOOT. IT WILL PAY YOU TO INVESTIGATE THIS.
T. J. McGONIGLE,
404 GRANT BLDG.
A 2724; MAIN 5628. 5

FOR SALE — LOT 64x150, WITH 4 6-ROOM flats, Chicago st., Boyle Heights; price $2,500; will take a good improved ranch up to $1000 as part pay. BEN WHITE, 304 Bryson Blk. 5

FOR SALE—
BUSINESS PROPERTY
BY
MINES & FARISH.

OLIVE AND 5TH STREETS.
OLIVE AND 5TH STREETS.

LOT 90x255.
SOUTHWEST CORNER OLIVE AND 5TH.

ACROSS THE STREET FROM THE MAGNIFICENT AUDITORIUM BUILDING.

THIS IS POSITIVELY THE CHEAPEST CORNER ON THE PARK, BY AT LEAST $50 PER FOOT.

ONLY $1250 PER FOOT.
OR
$30,000.

HILL STREET.

AN ABSOLUTE BARGAIN.

LOT 75x155 TO ALLEY.
ALSO ALLEY ON NORTH.

LOCATED ON WEST SIDE HILL STREET ADJOINING THE SOUTHWEST CORNER.

HILL AND SIXTH STREETS.

THIS IS THE CHEAPEST LOT ON S. HILL STREET TODAY.

A 15-STORY BUILDING IS TO BE STARTED WITHIN THE NEXT 90 DAYS ON THE S. W. CORNER OF HILL AND SIXTH STS. THIS IS JUST ACROSS THE ALLEY. BUILDING TO COST OVER HALF A MILLION DOLLARS.

THIS PROPERTY ONLY $1000 PER FOOT.
$60,000 CASH.
PRICE $125,000.

MINES & FARISH,
215 S. HILL ST. 5

FOR SALE—
Business Property.

FOR SALE—
LEO. J. MAGUIRE & CO.,
205-206 F. P. FAY BLDG.
S.W. CORNER MAIN AND 14TH STS.
75x185.

WITH NOMINAL IMPROVEMENTS, THE BOARD OF PUBLIC WORKS HAVE APPROVED THE WIDENING OF MAIN STREET TO 100 FEET, MAKING IT THE WIDEST AND BEST BUSINESS STREET IN THE CITY; WE CAN DELIVER THIS CORNER FOR A SHORT TIME AT A VERY LOW FIGURE, AND ON UNUSUALLY EASY TERMS.

1204-1210 MAIN ST.
60x130;
TO 20-FOOT ALLEY.
$60,000.

IMPROVED WITH FINELY BUILT 2-STORY PRESSED BRICK BUILDING, TWO STORES AND TWENTY-NINE ROOMS; PARTY WALL AGREEMENT WALLS, WILL STAND THREE MORE STORIES. BUILDING CANNOT BE DUPLICATED TODAY FOR $80,000, MAKING COST OF LAND $500 PER FOOT. INVESTIGATE PRICES NORTH OF WASHINGTON AND YOU WILL FIND THIS TO BE THE CHEAPEST PROPERTY IN THIS SECTION OF THE ACTIVE BUSINESS STREET, WHICH IS TO BE WIDENED TO 100 FEET.

GRAND AVE., DOUBLE FRONTAGE.
150 FEET FROM PICO ST.
101x84, EXTENDING TO PALM ST.
$175 PER FOOT.

OR ONE-HALF PRICE OF PICO ST. SINGLE FRONTAGE AT THIS POINT. THE MAJORITY OF THE FRONTAGE HAVE JUST SIGNED FOR THE PAVING OF GRAND AVENUE FROM PICO TO JEFFERSON ST. THIS IS ALL THAT HAS BEEN WANTING TO MAKE GRAND AVE. A GRAND STREET., AND AS A RESULT PRICES ARE CERTAIN TO SHOW A BRISK ADVANCE. NOTE—THIS IS THE ONLY DOUBLE FRONTAGE ON THE STREET; FINE SITE FOR STORES OR APARTMENTS, EXCEPTIONALLY WELL SITUATED FOR GARAGE. NEARLY OPPOSITE VICTOR PONET'S $150,000 APARTMENT BUILDING, JUST COMPLETED, AND ALREADY LEASED. THE CHEAPEST CLOSE IN PROPERTY ON GRAND AVE.

N.E. CORNER WASHINGTON AND TOBERMAN STREETS.
100x130.
$300 PER FOOT.

FRONTING ON A 100 AND 120-FOOT STREET MAKES THIS THE BEST OF ALL WASHINGTON ST. CORNERS, AND UNEQUALED FOR STORES OR APARTMENTS.

FIGUEROA STREET,
A FINE CORNER NORTH OF 36TH ST.
125½x178.
$122.50 PER FOOT.
ONE-HALF CASH.
THE CHEAPEST CORNER ON THIS FINE 100-FOOT STREET.
LEO. J. MAGUIRE & CO.
205-206 F. P. FAY BLDG.,
COR. 3RD AND HILL STS.
PHONES—HOME 1182.
SUNSET, BROADWAY 4771. 5

FOR SALE—
A CLOSE IN CORNER.
NEAR CENTRAL PARK.
NEAR CENTRAL PARK.
AT BARGAIN FIGURES.
IN FACT AT A PRICE.
LOWER THAN INSIDE FRONTAGE.
IT'S WITHIN STONE'S THROW OF THE NEW POST BUILDING TO BE ERECTED ON S.W. CORNER HILL AND SIXTH STS.
IT'S CHEAP TODAY AT $700 A FOOT.
IT'S AN OUT AND OUT BARGAIN.
AT
$525 A FOOT.
$15,750 A FOOT.

The improvements are nominal and pay about 8% a year. If improved would rent immediately and pay big interest on the investment. We have a client who would lease for ten years a four or five story building as it pay

SEVEN PER CENT. NET
on entire investment.
Nothing better can be had than a close in corner rented for a term of years and paying 7 per cent. net.
MINES & FARISH,
215 S. HILL ST.

FOR SALE—

EAST EIGHTH ST.
EAST EIGHTH ST.
ONLY A FEW SHORT BLOCKS
FROM MAIN ST.
LOT 43x172 FEET.
ONLY $275 A FOOT.
ONLY $265 A FOOT.
LESS THAN ONE-THIRD THE PRICE ON CORRESPONDING CORNERS ON E. 7TH AND E. 9TH STS.
EAST 8TH ST. IS TO BE WIDENED AND EXTENDED THROUGH FROM SAN PEDRO ST. EAST.
NOW IS THE TIME TO BUY.
MINES & FARISH,
215 S. HILL ST.

CLOSE IN FLATS.
CLOSE IN FLATS.
NEAR 7TH AND DIXIE.
A FOUR-FLAT BUILDING THAT COST ABOUT $4000 TO ERECT.
LOT WORTH $700.
A BARGAIN AT
$2,500.
$2,500.
RENTS OVER $600 A YEAR.
MINES & FARISH,
215 S. HILL ST.

FOR SALE—6TH
House of 5 rooms on Santa Fe ave., near Seventh st., renting for $15 per month. Best buy on the street for $1250. Lot 40x160. Get busy.
E. B. VAN HORNE & CO.,
508-509 Grant Bldg.
Both 'Phones
Sunset Main 952, Home A6185.

FOR SALE—I WISH TO DISPOSE OF MY property near the Arcade Depot. It is 183 feet frontage and on a corner. Can be had for $1450. Cheapest piece of industrial property in the city. It is $2000 under the market value, my only object in selling is I need the cash. Address OWNER, P.O. box 125, Station C, city.

FOR SALE—$650, CORNER EIGHTH AND Gladys ave. Lot 40x165. Two good cottages. Rent $35. ORRILL, 103 Coulter Bldg. Home A6397, Broadway 6255. 11

FOR SALE—
Business Property.

FOR SALE—

FINE BUSINESS CORNER,
CLOSE IN.

NO BUILDING RESTRICTIONS.

S.W. CORNER 12TH AND SAN JULIAN,
60x150 FEET TO ALLEY.

IMPROVED WITH 3 COTTAGES. INCOME $720 PER YEAR. THE OPPOSITE CORNER IS NOW BEING IMPROVED WITH THE LARGEST SHIRT AND OVERALL FACTORY ON THE COAST, COSTING $50,000; WILL EMPLOY 1000 PEOPLE. THIS CORNER IS THE CHEAPEST AND BEST LOCATED PROPERTY IN TOWN TODAY FOR THE MONEY.

THE PRICE IS EXCEPTIONALLY ATTRACTIVE TO A MAN THAT KNOWS. LITTLE CASH, BALANCE VERY EASY TERMS. SOMETHING UNUSUAL.
SEE E. R. BROOKS, WITH
F. W. ROBINSON & CO.,
216 PACIFIC ELECTRIC BLDG. 4

FOR SALE—BUSINESS CORNER.

BARGAIN—BARGAIN—BARGAIN.

$18,500. $18,500. $18,500.

$5,000 CASH, BALANCE SIX PER CENT.

ONLY UNRESTRICTED CORNER NORTH OF ADAMS STREET AT ANYWHERE NEAR THE PRICE.

52x150, CONTAINING 12-ROOM HOUSE. (FIRST-CLASS.) WITH ATTIC CONTAINING SPACE FOR 4 ROOMS AND HALL. ALSO A 5-ROOM COTTAGE ON SIDE STREET.

SPLENDID LOCATION FOR BUSINESS AND FLATS, OR APARTMENT BUILDING.

WOULD PAY GOOD INCOME NOW AND DOUBLE IN VALUE IN SHORT PERIOD.

SEE ROYER OR M'DONALD, WITH
ACKERLY SALES COMPANY,
311 H. W. HELLMAN BLDG. 5

FOR SALE—
BARGAINS.
BUSINESS PROPERTY.

$7500—50x150, Los Angeles st. at Washington, improved seven-room house.

$11,500—Corner Central ave., in one of the best business sections. Income over $500 per month.

$4500—50x150, Vermont ave. near Jefferson, improved 6-room bungalow. A very good buy.

$11,500—Flower near 16th, 80x150, improved 9-room house.

$22,500—Hope st., near Ninth, 80x150 to alley, improved large house, $7500 cash.

$25,000—100x150 on Grand ave., the street with a future; improved, two fine houses; very easy terms.

$28,000—50x150 to alley; Grand ave. near Ninth; improved 14-room house, leased $60 month; $13,000 cash, balance 6 per cent.

$50,000—Corner Grand ave., 75x150, close in, north of Washington, improved, good block.

"IT PAYS TO SEE US."
EDWARDS & WINTERS COMPANY,
329 S. Hill st. Main 5207. Home Ex. 787. 5

FOR SALE—
CLOSE IN ON FLOWER.
60x165—$21,000.

IMPROVED WITH A MODERN APARTMENT HOUSE OF 6 ROOMS; INCOME ON LONG LEASE, $200 A MONTH.

80x172—$21,000.

A PROMINENT CORNER ON HIGH GROUND, EAST FRONT, WEST OF 3RD ST. TUNNEL. NOMINAL IMPROVEMENTS PAY 8% A MONTH. THIS IS A LARGE LOT AND AN IDEAL LOCATION FOR A FIRST CLASS APARTMENT HOUSE.

92x130—92x130.

ON 6TH, EAST OF FIGUEROA.
PRESENT INADEQUATE IMPROVEMENTS ARE PAYING 12% A MONTH. WE ARE IN A POSITION TO NAME A PRICE ON THIS MAGNIFICENT PROPERTY THAT SHOULD INTEREST ANY PROSPECTIVE PURCHASER.

EDWARD D. SILENT & CO.,
Est. 1887. 216 W. SECOND ST.
2 MEMBERS L. A. REALTY BOARD.

FOR SALE—
FOR SALE.
BEST BARGAINS IN CITY.
$16,000—$5000 cash, rented for $1300.
$4200—2 stores, good income.
$4500—Fine building, rented for $55 month.
$2800—Cottages, rented for $240.
$2400—Cottages, rented for $40 month.
$2,000—5-acre chicken ranch, rented for $300.
$65,000 — Apartments. Income $3900. Maple avenue cars all stop at; 5502 San Pedro street, the business corner on South side, just across street from the big car shops and barns, covering 1 block by 1-6 coke ovens from San Pedro street to South Park; 4000 busy and industrious people there; no saloons; lots have advanced from $400 to $500 in 2 years. There is the best place in the city to buy lots. The wise ones all buy city lots, then you have something to bank on. We have 200 fine city lots and selling on 2 years' time. Also 40 lots fronting north on 36th street and running through to Santa Fe Railroad track, for warehouses and manufacturing of any sort. You can have any number from one to forty, on time payments. We also have 26 houses and cottages from $900 up to $5000. Take Maple avenue car to 43rd and San Pedro; get off; go west. Phone South 4738. 5307 SAN PEDRO ST. South Side Building Co. Phone South 4738. 5

FOR SALE—
GEO. J. COTE.

HOPE ST. NEAR FIRST.
HOPE ST. NEAR FIRST.
HOPE ST. NEAR FIRST.

$10,500—42x170 WITH 20-FOOT ALLEY TO NORTH. INVESTIGATE AND GET PRICES OF PROPERTY ADJOINING THIS LOT. THIS IS THE CHEAPEST AND BEST LOCATION FOR MODERATE PRICED APARTMENTS IN THE CITY.

FOR PROFITABLE INVESTMENT

SEE
GEO. J. COTE,
423 H. W. HELLMAN BLDG.
MAIN 5684. HOME 1181. 5

FOR SALE—
INDUSTRIAL PROPERTY.

CLOSE TO BUSINESS CENTER AND ALL FREIGHT DEPOTS.

Considering location, the cheapest warehouse property in the city.

A FEW BARGAINS.
150x125—Banning, near Alameda, only $125 per front foot.
200x125—S. W. corner of Commercial and Center, $120 per front foot.
50x125—S. W. corner Ducommun and Center, $120 per front foot.
50x125—Jackson street, $120 per front foot.
100x125—Commercial street, only $120 per front foot.

For these and other property in this vicinity see
GRIFFITH & BELL,
221 Byrne Bldg.
A 6467; Main 5226. 5

FOR SALE—CLOSE IN FLATS.

$12,000—FOUR 5-ROOM STRICTLY MODERN FLATS ON GRAND NEAR TEMPLE ST.; LOT 50x160; INCOME $100. YOU MAKE NO MISTAKE IN BUYING THIS CLOSE IN INCOME PROPERTY. $7500 SWINGS THIS DEAL.
T. J. McGONIGLE,
404 GRANT BLDG.
A 2724; MAIN 5628. 5

FOR SALE—WASHINGTON ST. CORNER.
100x140, improved with 2 houses; income $35; cheapest corner on this street; price $11,500, mortgage $5000, 6 per cent., balance cash. C. J. HEYLER CO., 320 Bryson. 6

FOR SALE—
Business Property.

FOR SALE—
ONLY ONE OLIVE STREET.
$35,000—½ CASH.
AND A LARGE CORNER AT THAT.

105 feet frontage, partly improved, and paying $180 per month. This is a very promising corner, on car line, and sure to become tremendously valuable and that soon. Corner Broadway and Eighth sold at $4000 per foot. Corner Hill and Seventh sold at nearly $4000 per foot. This corner is not far from both the above and $800 per foot. It is certainly a good purchase.

H. G. HEISLER,
605 Douglas Bldg.
W. H. NEISWENDER & CO.,
212 H. W. Hellman Bldg.
Sole Agents. 5

FOR SALE—
$4,250 A GENUINE BARGAIN! $4250.
Lot 150x180 with 5-room cottage, NEAR PASADENA AVE AND AVENUE TWENTY-EIGHT.
Two large lots.
Each is well worth $2500.
$2500. THE BARGAIN OF MAPLE AVE.
CORNER 50x150, NEAR ADAMS ST.
Improved with three good houses.
Good Income.
$10,250 BIG SNAP! $10,250.
If you KNOW A SNAP and want to buy, INVESTIGATE THIS.
60x133 on WASHINGTON STREET, close in. Fine modern flat building and cottage.
GOOD INCOME.
$2500. QUICK PROFIT. $2500.
$12,000. CORNER on LOS ANGELES ST. 51x145, near WASHINGTON STREET.
Improved with good 8-room house.
LOS ANGELES STREET is to be widened and paved at once. Buy this and you will make a HANDSOME PROFIT.
$12,650. BEST INCOME PROPERTY $12,650.
THREE fine modern flat buildings. Each building has two "PERFECTLY BEAUTIFUL" flats. Located near FIGUEROA AND SIXTEENTH STREETS.
MONTHLY INCOME $120.
YOU CANNOT DO BETTER.
MOYER & GILBERT, 612 Frost Bldg., Members L. A. Realty Board. 2nd and Hwy. 5

FOR SALE—

A REAL BARGAIN

$25,000.
$15,000.

S.W. corner Jackson and Center.
160x125½. So. Pac. Trackage.
This is a valuable corner. It's worth more money.
GEO. M. SORELLE, Sole Agent.
620 Grosse Bldg., 6th and Spring. 5

FOR SALE—
50x150.
GREATEST BARGAIN EVER OFFERED ON GRAND AVE.;
1-4 CASH, BALANCE EASY TERMS IF YOU WANT TO BUY, INVESTIGATE.
—$12,500—
ERKENBRECHER SYNDICATE (LTD.)
122 W. 6TH ST. 5

FOR SALE—
THREE BARGAINS.
THREE BARGAINS.

$1275—Milbank, near Figueroa; 40x120; north front; $150 under the market.

$875—Vernon near Figueroa; 50x120; $175 under the market.

$850—54th st., west of Central; 50x125; $250 under the market.

CONWAY & KESSLER,
605-7 Laughlin Building.
Or Branch Office,
4301 South Park ave.,
South 343. 5

FOR SALE—
WAREHOUSE OR INDUSTRIAL SITE.
WAREHOUSE OR INDUSTRIAL SITE.

THIS IS A BARGAIN.
THIS IS A BARGAIN.
Corner 132x140, $13,500; think of it, ONLY $94 FOOT, for large and desirable corner, Northwest corner 16th and Carolina, 2 blocks from Alameda, 2 blocks from Santa Fe freight depot and only 1 mile to center of business district; ABSOLUTELY the cheapest buy in this close in, and important industrial district. Inside frontage recently sold at $120 per foot and purchased for improvement; property pays 3 per cent. income now, with minor improvements; if you need an industrial, storage or laundry site, you should secure this snap; I recommend it as a great bargain either for improvement or speculation, and urge careful investigation immediately.
T. H. HASTINGS,
1207 Union Trust Bldg. 5

FOR SALE—
FOR GOOD INVESTMENTS
C. C. C. TATUM.

On Winfield st., near Union, a fine lot, 50x 125 ft., with cottage, renting for $16. The lot alone is worth the money, $2250. Snap it up.

A double front lot on Sixth, not far from Figueroa, 56x150 ft. Snap at $6500.

95x147 ft., right near Figueroa and 11th st. Income $60 per month. A very good buy at $2500.

A fine apartment-house, close in, near 8th st. Income $140 per month. A fine investment.

C. C. C. TATUM,
625-27 Hellman Bldg., 4th and Spring.
'Phones—Sunset Main 2503, Home A1251. 5

FOR SALE—

AN ABSOLUTE BARGAIN.

READ EVERY WORD OF THIS.

We have had placed exclusively with us a choice corner on a prominent thoroughfare, worth $ 25 per foot, which we can sell for $20 per ft. for a few days. We will gladly pay $100 for an option to sell this corner in next 60 days at an advance of $5000; who's the lucky buyer

CONWAY & KESSLER,
605-7 Laughlin Bldg. 5

FOR SALE—
S.W. corner W. Seventh and Golden ave.
100 feet on W. Seventh, 120 on Golden.
Go and look at this corner.
You will make big money buying it.
Lose no time, it will go soon.
S.W. corner Seventh and Broadway, near, bought for $22,500 in 1906, sold for $650,000, 1907.
Near in large corners on Seventh, are scarce, and the price is right.
T. WIESENDANGER, 207 S. Broadway.
'Phones 2047. 21

FOR SALE—
$2400.
N. E. corner South Park ave and Austin st., 50x140; this is a good location for garage; no trouble to make good lease; this property offered $700 below market price.
$2800.
100 feet on San Pedro st., near 36th street, this lot is unrestricted; easy terms will be given.
See Chapman or Baker, with
J. FRANK BOWEN,
440 Douglas Bldg. 5

FOR SALE—BUSINESS LOT NEAR BEAUdry; 50x150, only $4500; cheap at $5000; but owner says "no, her go." RIGBY, 1035 Temple. 5

FOR SALE—
Business Property.

FOR SALE—
AN IMPORTANT CENTER.

JUNCTION OF THREE STREETS.
—$5500—
A SOUTHWEST CORNER. 80x150.

We have an exceptional bargain to offer in a choice business corner, on car line, in a restricted section. Please give this immediate attention, as it is unusually good.
CONWAY & KESSLER,
5 605-7 Laughlin Bldg.

FOR SALE—
HOPE STREET,
BETWEEN 10TH AND 11TH,
—50x125—
$500 PER FOOT.
$1000 INCOME.
$10,000 CASH WILL CARRY THIS PROPERTY.
H. W. MARSHALL & CO.,
205 PACIFIC ELECTRIC BLDG.
MAIN 6204; F 2304. 5

FOR SALE—
A LARGE CORNER IN THE INDUSTRIAL DISTRICT.
80x140.
80x140.
WITHIN A SHORT DISTANCE OF 7TH AND CENTRAL AVE.
PRESENT IMPROVEMENTS PAY $500 A YEAR.
A BARGAIN AT
$17,000.
$17,000.
MINES & FARISH,
SOLE AGENTS,
215 S. HILL ST. 5

FOR SALE—
I am syndicating $500 lots in tract, 25 minutes from San Francisco, at $100 each.
Not a lot in the tract that will sell at retail for less than $250, and from that up to $1000. I have investigated the proposition and pronounce it without a doubt a "winner."
No subscriptions for less than $1000.
I have $12,500 out of the $250,000 already subscribed. If you will call I can show you a profit of 100 per cent. and it will be a quick turn.
There never was a better opportunity than today to invest in San Francisco property.
See me about it.
W. H. OBEAR, 409 O. T. Johnson Bldg., Los Angeles, Cal.

FOR SALE—
MAIN STREET.
TWO SNAPS.

We can offer the two cheapest PROPERTIES ON THIS BEST BUSINESS STREET, FOR A FEW DAYS, AT LESS THAN ANYTHING ELSE QUOTED. THE OWNERS ARE EASTERN PEOPLE AND HAVE ALLOWED US TO OFFER ONE CORNER AT $300 per foot, UNDER INSIDE PROPERTY, NORTH OF ADAMS. ACT QUICKLY.
GEO. A. CORTELYOU CO.,
5 536-5 BRADBURY BLDG.

FOR SALE—
FLOWER STREET.
AT PICO.
60x155 to 20-foot alley.
ONLY $280 FRONT FOOT.
ONLY $280 FRONT FOOT.

Improved with good 10-room house. This property is way under the market, only $4000 cash to handle, balance three years.
"IT PAYS TO SEE US."
EDWARDS & WINTERS COMPANY,
329 S. Hill st. Main 5207. Home Ex. 787. 5

FOR SALE—
FINE CORNER ON W. 7TH ST.,
52x126, UNIMPROVED.
$500 per front foot, easy terms. This property is just west of Figueroa st., and is 100 per front foot cheaper than any other corner in vicinity.
NEVIN & TAYLOR, 424 Hellman Bldg., sole agents. 5

FOR SALE—OR EXCHANGE — CHOICE property in the rapidly advancing district just west of Central and north of 9th; priced for immediate sale at $8250; similar property adjoining is priced at $10,000. $4000 can remain at 7 per cent. if desired; improvements of a temporary nature, but in prime condition, pay 6 per cent. on $12,000; while the property is advancing in value. For the equity would accept, at a cash valuation, a lot suitable for flats, or would take a group of low-priced lots within the city limits, southwest, provided street work is done, and would build on the same at once. Apply to Owner, Y, box 95, TIMES OFFICE. 5

FOR SALE—Gx120, 9TH NEAR CENTRAL, just outside fire limits; $2500 cash, balance $37.50 month, for 5 years, no interest.

120x128, Gladys, near 9th, running through to Ceres, improvements cost over $2000; $1,-000.

50 feet on 3 near Los Angeles; $700 foot.

15,000 acres in Mexico, well watered, partly timbered, rich soil, lease pay 3 per cent. rent; price $42,500; will be worth $1,500,000 in near future. FRANK J. PATTERSON, box 241, Hollywood.

FOR SALE—
Walking Distance.
Corner on Pico near Main.
$15,500.
$7250.
Now Paying $60 per Month.
Ripe for permanent Improvements.
Close-in Corners are Getting Scarce.
CONWAY & KESSLER,
5 605-7 Laughlin Bldg.

FOR SALE—
ON 36TH 200 FT. FROM FIGUEROA.
50x162—ONLY $175 A FOOT.
If you are interested in gilt-edge close-in property this should appeal to you favorably. Nominal improvements now on it will pay current expense and it is now ripe for permanent improvements with an up-to-date apartment house or modern flats; think of it, a nice corner just off Figueroa on 36th at only $175 per foot at frontage.
EDWARD D. SILENT & CO.,
Est. 1887. 216 W. Second st.
5 Members L. A. Realty Board.

FOR SALE—
FLATS—$18,500—FLATS.
Income $125 per month. Four modern, five-room flats, new, every thing up to date and a fine lot, 50x150 to an alley; leased for a year. Price $18,500. Located near 7th st., close to Westlake Park on the high ground. Has east front. No other flats in the block.
WENDELL M'LAUGHLIN,
With C. F. M'Donald, General Building Contractor, 536 Byrne Bldg. 5

FOR SALE—
FORCED SALE
ON WASHINGTON STREET.
Owner is forced to sell this fine Washington street frontage, 90x130, near Vermont, improved new store building. We can deliver this property for $6250. $1250 cash, balance 2 years. You could not duplicate same for less than $8,000.
"IT PAYS TO SEE US."
EDWARDS & WINTERS COMPANY,
329 S. Hill st. Main 5207. Home Ex. 787. 9

FOR SALE—
$18,500—BARGAIN—$13,500.
Central ave. near Seventh st., improved with 18-room apartment, well rented, lot 67x 150. This will sell for $20,000, as soon as new depot is started. Look it up and see me at once.
NO. 729 CENTRAL AVENUE.
O. F. SCHERER, 200 Frost Bldg., Sole agent. 5

FOR SALE—
A BIG SNAP.
ON EAST NINTH STREET.

60x140 to 20-foot alley; on Ninth st. near Santa Fe ave., right in the heart of the factory district, with switch to alley; make me an offer on this property.
A. W. ROSS,
420 Bradbury Bldg. L.A.R.B.

FOR SALE—
WESTERN AVE.
$950.
Here is a snap, a choice lot on Western ave., 50x150, wide parking, 80-foot street; no restrictions as to business; you can make 100 per cent. on your investment in a short time.
H. J. SCHAFER, 308 Fay Bldg. 5

FOR SALE — $2500; A GOOD CORNER ON Temple st. BEN WHITE, 304 Bryson Blk. 7

FOR SALE—
Business Property.

FOR SALE—

GRAND AVENUE,

BETWEEN 15TH AND 16TH,

SIXTY FEET

IMPROVED PROPERTY BRINGING 12

COME

6 PER CENT.

$9,000 BUYS IT,

½ CASH.

H. W. MARSHALL & CO.,

245 PACIFIC ELECTRIC BLDG.

MAIN 6361; F 2044.

FOR SALE—AT A GREAT BARGAIN;
CLOSE IN; ON S. HOPE ST.
BETWEEN SIXTH AND SEVENTH STS.
LOT 40x162 FEET.
AT $500 PER FRONT FT.
UNDER MARKET VALUE.
ONLY $10,000 NEEDED.
BALANCE MORTGAGE AT 6 PER CENT.
A SURE MONEY MAKER.
AND A BIG ONE, TOO.
SEE US TODAY.
SOLE AGENTS,
A. T. JERGINS & CO.,
Suite 600, Herman W. Hellman Bldg.

FOR SALE—
THE FINEST WAREHOUSE LOCATION
IN LOS ANGELES.
For manufacturing warehouse or jobbing purposes, being on the main line S. P. R. R. track on Alameda st., with spur track 200 feet long; large and substantial building, cost originally $15,000; lot 215 feet on Alameda by 120 feet on Washington. This is a safe investment at the price, $20,000, part on time, and will undoubtedly double in value in the next five years.

WALTER G. HOPKINS,
Investments.
5 336 Bradbury Bldg., Los Angeles.

FOR SALE—
PICO ST. CORNER.
$22,500.
Best buy on this street. 1 block south of Figueroa st.; improved lot, 47x146. Terms. We can deliver this bargain. When can you buy as close in a corner for the same amount of money? Certainly a bargain.
C. J. HEYLER & CO.,
210 Bryson Blk.

FOR SALE—
$14,000—
A VERY RARE CHANCE.
SEE THIS.
IF YOU WANT TO MAKE MONEY.
Crocker st., near Fifth st., 74-room boarding house; this is in the very heart of a large city and cannot help but pay; owner of this property will sell for $25,000 in 2 years. Sole agent.

H. F. ERNST, room 213, Tajo Bldg., cor. First and Broadway.

FOR SALE—
$14,000—
A VERY RARE CHANCE.
SEE THIS.
IF YOU WANT TO MAKE MONEY.
Crocker st., near Fifth st., 74-room boarding house; this is in the very heart of a large city and cannot help but pay; owner of this property will sell for $25,000 in 2 years. Sole agent.

H. F. ERNST, room 213, Tajo Bldg., cor. First and Broadway.

FOR SALE—
A bargain on S. Fourth st., corner, Los Angeles; 124 feet on Fourth st.; $25 per foot; terms.
CHAS. McKENZIE CO.,
408 H. W. Hellman Bldg.
Members L. A. Realty Board.

FOR SALE—
BEST BUY ON MAPLE AVE.
LARGE VACANT BUSINESS CORNER.
INDUSTRIAL DISTRICT CLOSE IN.
99x150.
Gilt edge proposition. We can deliver in short time, at figures far below actual value.
MODESTO LAND COMPANY,
405 Grosse Building, cor. 6th and Broadway.

FOR SALE—I HAVE AN INTEREST in a Hill-street syndicate which is one of the best properties in the city and is located immediately in the center of the business part of the city. I am compelled, under force of circumstances to raise money quickly and therefore offer this one of the best property for quick results. I will sell this go for less than its actual value and you will find you have picked a winner when it comes out of it. Let me know where I can see you. Address Y, box 3, TIMES OFFICE.

FOR SALE—
$3350 from two—3 minutes' walk Fourth and Spring.
$6250 front foot—E. Sixth near new depot.
$7500 front foot—S. Fifth; new dep't site.
$20,000—N.W. cor. Ninth and Union.
$25,000—4 flats, 6 rooms each.
$15,000—4 6-room flats, house new.
Lowest—cash front.
$70000—10 rooms, Hazlitt; rent $40 per month.
HALL & YATES,
229 Mason Bldg.

FOR SALE—BARGAINS.
FLAT BUILDING on Temple street, close in; a big bargain for quick sale.

CORNER, on Temple street, very close in; a jewel; at a bargain.

COTTAGE on Crocker street, near 7th; price, for front foot, below.

Price for quick sale.
B. W. BARTELS, Room 220 Mason Bldg.

FOR SALE—
$25,000—
HOPE ST., BET. 10TH AND 11TH STS.
Room 213, Tajo Block,
Corner First and Broadway.

FOR SALE—TWO REAL BARGAINS—
$2500 buys small business corner, renting $25 per month.

OR

$25,000 will buy business location drawing 10 per cent.
Address J. M. RUGGLES, 400 Temple st.

FOR SALE—$1500 PER FOOT.
CORNER ON W. NINTH ST.
East of Grand ave., 103x165 feet; best buy on one of best growing corners in the city; one half cash.
ACME REALTY CO., Inc.,
427-28 Grosse Bldg., 6th and Spring.

$90,000—DOUBLE FRONTAGE.
BROADWAY AND MAIN.
Near Hamburger's New Store.
$900 per foot for each frontage; best buy we have ever offered; liberal terms.
ACME REALTY CO., Inc.,
427-28 Grosse Bldg., 6th and Spring.

FOR SALE—$10,000; 60-FT. LOT, WELL improved, and 30x40 feet adjoining in the rear.
BEN WHITE, 204 Bryson Blk.

FOR SALE—
Business Property.

SALE BY
ROBERT MARSH & CO.,
H. W. HELLMAN BLDG.

USINESS

PROPERTY

& GUARANTEED INCOME.

EIGHTH STREET.

—50x120—

BROADWAY AND HILL ST.

—$125,000—

TLY OPPOSITE THE BIG STORE.

ONE-THIRD CASH.

ALL IT TAKES TO HANDLE IT.

THE CORNER.

FEET FROM THIS IS HELD

FOR $500 PER FOOT.

DON'T WORRY

DIFFERENCE, BUT COME IN

AND IT OVER WITH US.

FIVE PER CENT. NET.

GUARANTEED.

INVESTMENT. IF PURCHAS-

ING DIRECT A BUILDING FOR TEN-

—LOOK—

FERENCE AT SEVENTH AND

SINCE THE DEPARTMENT

AND THEN TRY TO

AT IT WILL BE ON EIGHTH

THE LARGEST STORE WEST

IS OPENED FOR BUSINESS.

—GOOD—

ON OLIVE STREET ARE BE-

SEARCE, BUT HERE IS ONE

FOR IMPROVING, AND CAN

CENT. NET FOR YOU, IF YOU

ROVE IT.

OLIVE STREET,

SIXTH AND SEVENTH STS.

50 FEET FRONTAGE.

—$80,000—

FIND ANOTHER JUST AS GOOD

WILL AGREE WITH US THAT

BEST BUY ON OLIVE STREET.

REMEMBER,

AND NEW LIBRARY, ONLY

STREET FROM THIS, AND

STAY THERE.

ARE ALWAYS GOOD.

VEN PER CENT.

GUARANTEED ON PROP-

THE ABOVE IS NOT FOUND

AND IS CERTAINLY WELL

IDERING IF INTERESTED-

YES.

TENANT READY FOR YOU

THERE NEED NOT BE

IF YOU WANT A GOOD

NCE.

INVESTIGATE.

ER PARTICULARS

ERT MARSH & CO.,

W. HELLMAN BLDG

FOR SALE—$15,000; E. NINTH ST., WEST of Central ave.; note the size, 45x240 feet; 11,550 square feet; double the space of an ordinary lot; 6-room house; it's a snap; will pay difference on large property close in.
H. P. ERNST, room 213, Tajo Bldg., corner First and Broadway.

FOR SALE—
—$8250—
14-room building, lot 40x120 to alley, close in, on W. First st.; $750 down, balance quarterly.
H. P. ERNST, room 213, Tajo Bldg., corner First and Broadway.

FOR SALE—FINEST CLOSE-IN LOT ON W. 5th st.
Fine elevation, size 50x150, small income, but just the place to bring buyer a large one.
DICKINSON & DEERENDORF,
Sole Agents,
5 221 S. Hill st.

FOR SALE—WESTLAKE BUSINESS CORner (160x150); income Westlake, new home, arranged for two families; high, sightly building site. Income orange grove, navels, Valencias; new aircoar, fine horses, carriages, harness. Must be sold to close partnership. 1016 CARONDELET ST. E1228. 5

FOR SALE — FINE CLOSE-IN LOT FOR small manufacturer or warehouse; certainty cheap; 95c6; lot 50x125, located on Boyle st., 3 lots south of First and 1 block east of Alameda. Go see it. Only vacant east front lot. C. J. HEYLER CO., 210 Bryson Blk. 5

FOR SALE—CHEAPEST CORNER ON MAIN st. today, 47x144 to 16-foot alley, at less than $200 per foot; call at office of
THE GLEASNER CO.,
N.W. corner Main and 27th sts., and let us show you. 5

FOR SALE — $20,000; 47½x115; WITH 17-room house, on Los Angeles, within 13 blocks of this office; may take a good lot worth $2000, or $3000 as part pay. This is an exceptionally good property. BEN WHITE, 204 Bryson Blk. 7

FOR SALE—
20 rooms on Broadway near Sixth st., nicest little house on Broadway, reasonable rent, good lease, $1900; part cash.
AMBROSE L. HAMELL CO.,
536-7 Douglas Bldg.
Main 3567. Home 4691.

FOR SALE—CLOSE-IN CORNER CHEAP; inside of 12th st., southeast, semi-business, 7-room house, rife for business; price $3750; A GREAT BARGAIN; monthly rate $1500, balance cash. Look this up at once. W. M. CARNEY, 104 Stimson Bldg. 5

FOR SALE — CORNER BUSINESS LOT, 50 3/4x62, all work done, on Jefferson Park tract, south west; 400 feet from end of Vermont car line; price $3900; terms; make an offer. OWNER, phone 95, Alhambra. 13

FOR SALE—LEASE, OR BUILD TO SUIT tenant; fine industrial site; any or all of that splendid vacant lot, large corner of E. Ninth and Lemon streets, 142 feet on Ninth, 2 fronts. Phone WEST 1109. 5

FOR SALE — $1600; FINE BUSINESS LOT on Vermont ave., next to corner that sold for $5000; only takes $400 to handle it. J. A. BOWDEN, owner, 602 Bumiller Bldg., 459 S. Broadway. 5

FOR SALE—60x132 feet, improved 4-room building, on Central avenue. No. 2912. See this snap for $4650 if sold 15th of May. L. A. DIRT REALTY CO., 1027 Georgia st. Phone E2360.

FOR SALE—FORCED SALE TO SATISFY mortgage, income property on Central ave., small store building and rooms, large lot, $200 reduction; Address X ,box 121, TIMES OFFICE.

FOR SALE — 2 FINE SITES FOR APARTment houses on the hills close in. Apply to OWNER for special prices that will startle you; must sell. 216½ E. FIFTH ST. Room 206.

FOR SALE—I HAVE DECIDED TO SELL southwest corner of 17th and Los Angeles streets, 140 feet on 17th and 190 feet on Los Angeles to 20-foot alley. Call 211 W. 25TH ST., or Home B1284.

FOR SALE—FINE LOT ON WEST SIXTH street, close to Figueroa; 3-story hotel, rented for $175 month, if sold this week, $36,000 takes it; ½ cash. Address T, box 186, TIMES OFFICE.

FOR SALE—BY OWNER, BELOW VALUE, 62 feet on Kohler street, near East Seventh, dead ripe for apartments and must be sold. Phone WEST 1959.

FOR SALE—THE FINEST CORNER ON W. Pico street, southeast corner Pico and Hobart, 105x160, $14,000; one-third cash. OWNER, 1501 Winfield. E2353.

FOR SALE—A BUSINESS CORNER, 117x109 at Union Square, with 3 4-room houses, rent $36.50; worth $42,000, need money, make offer. Bing up B1617.

FOR SALE—BUSINESS PROPERTIES—WE have some of the best investments in good income and vacant. WISLER, MOORE & CO., 316 South Hill st.

FOR SALE— MAKE OFFER.
On Moneta ave., next to the corner of 60th, 50x125; must sell. A. P. GARNIER, 607 Citizens' Nat. Bank Bldg. Tel. A 5429. 5

FOR SALE—FINE LARGE BUSINESS LOT, fronting on car line, $700, worth $1000; bargains at CAREW COMPANY, D street, Edendale this week. Close in property. 5

FOR SALE—$11,000; WEST PICO, OPPOsite the bank; 2 stores, lot 51x128; terms. H. P. ERNST, room 213, Tajo Bldg., corner First and Broadway. 5

FOR SALE — A SMALL FACTORY OR warehouse site, 80x100 ft. to alley, on Porter st., between Mateo and Santa Fe ave. 2347 PORTER ST. 5

FOR SALE—WESTLAKE DISTRICT, BEAUtiful corner lot for residence; size 70x150; price $2000. C. J. HEYLER CO., 210 Bryson Blk. 5

FOR SALE — $12,500; GOOD CORNER, 82x125, on San Pedro st.; will take a cottage or two as part payment. BEN WHITE, 204 Bryson Block.

FOR SALE—BEAUTIFUL SITE FOR FACtory, 10 acres in a complete square a; city limits and right north of Huntington Park. JOHN BEGLEY, 907 E. 52nd st. 5

FOR SALE—6x150, BUSINESS CORNER, 6th and Grand ave. car line, one block west of Figueroa st.; $15000; easy terms. See owner, 506 BULLARD BLDG.

FOR SALE—60x150, CAROLINA ST., BEtween Arcade and Santa Fe depots; $6000. Easy terms. WHEELER, 103 S. Broadway. 5

FOR SALE—BUSINESS LOT W. SECOND at snap price; buy when the price is right. E. G. ROBINSON, 404 Bryson.

FOR SALE—
Business Property.

FOR SALE—

MAIN STREET
MAIN STREET
MAIN STREET

NEAR ADAMS STREET

AN OPPORTUNITY

TO PURCHASE UNDER MARKET
VALUE.

IF YOU WANT A SNAP THIS
SHOULD INTEREST YOU.

PICO STREET
PICO STREET
BUSINESS DISTRICT.

THIS STREET IS NOW BEING PAVED;
WATCH VALUES ADVANCE.

NEAR VERMONT AVE.; LOT WITH GOOD
IMPROVEMENTS; EASY TERMS.
SNAP—$3500—SNAP.

BEST BUY ON THE STREET.

JEFFERSON STREET
JEFFERSON STREET

IMPROVED—6x130—IMPROVED.
AN ABSOLUTE BARGAIN.

IF YOU ARE IN THE MARKET
FOR A SNAP DON'T FAIL TO
CONSIDER THIS PROPERTY, $5750.

SAN JULIAN STREET
SAN JULIAN STREET

A BARGAIN NEAR 7TH
$5500.
THIS IS CERTAINLY A SNAP.

WEST 15TH STREET
WEST 15TH STREET
LARGE LOT WITH FINE IMPROVE-
MENTS; CLOSE IN; ALWAYS RENTED.
$7250.

DOLTON & AUSTIN,
216 WILCOX BLDG.

FOR SALE—
Business Property.

FOR SALE—

$17,500—WHOLESALE DISTRICT—50x220.
THIS PRICE FOR A SHORT TIME.
San Pedro st., near First st., income now $90; can produce $2000 on an expenditure of $700.
H. P. ERNST, room 213 Tajo Bldg., cor. First and Broadway. 5

FOR SALE—AM NEEDING MORE MONEY to put into my business, and I am offering some business property, improved, at bargains; also some vacant property on one of the best streets in town; from $2000 to $12,000 in cash required. If you know a bargain, we can do business. No agents. Address X, box 36, TIMES OFFICE. 5

FOR SALE—
Speculators, wake up; on Central ave., near 22nd; must be sold at once; 3 cottages on lot 40x140 to a double alley; will sell for $4750. Don't miss this. Best buy on Central.
AUSLEN REALTY CO., Sole Agents,
222 Mercantile Place.
Main 5794. F7065.

FOR SALE—SOMETHING GOOD, NO MATter how the market is; five minutes from Second and Spring sts.; 54x142; apartment-house site, as good as a corner; every foot can be improved; not for speculation, but to improve now; investigate this, as it must be sold; easy terms. V. S. DRAKE, 222 Mason Bldg. 5

For Sale—
$1150 PER FOOT—GRAND AVE.
Between Seventh and Eighth sts.
Lot 50x165 feet, small improvements; fine location on good growing street; liberal terms.
ACME REALTY CO., Inc.
5 427-28 Grosse Bldg., 6th and Spring.

FOR SALE — HERE IS A SNAP; NORTHeast corner of 33rd and Central, 46x125, to alley, improved with good modern 6-room cottage, $3300; only $1500 cash required; price way below anything within half mile; agents please list; full commission. OSCO. W. DOWNING, 4008 Central. South 2368.

FOR SALE—
A SOUTHWEST CORNER ON E. 4TH ST.
55x200 TO ALLEY.
PRICE $30,000. TERMS $5000 CASH, BALANCE FIVE YEARS AT 6 PER CENT.
W. B. MERWIN & CO.,
421-422 H. W. HELLMAN BLDG. 5

FOR SALE—
45-room apartment-house. Marshall-Stearns wall beds, private bath each suite, absolutely modern, fine location, reasonable rent; parties must sell; will sacrifice for $4500.
AMBROSE L. HAMELL CO.,
536-7 Douglas Bldg.
Main 3567. Home 4691.

FOR SALE—THE CHOICEST BUSINESS lot in Naples. Address Z, box 120, TIMES OFFICE. 5

FOR SALE—
Acreage for Subdivision.

FOR SALE—

A PROFIT-MAKING INVESTMENT.
DON'T MISS IT.
27½ ACRES, CLOSE IN.
27½ ACRES, CLOSE IN.

This property, consisting of 27½ acres, is located at the junction of the new Covina line and the new Dolgeville line, Hollenbeck Park, the 150-acre townsite we are improving, immediately adjoins. The mountains and valley present a superb view—large knoll, splendidly adapted for hotel or residence site. The San Gabriel Valley is conceded by every one to be the cream of Southern California property. The time has come for vast improvements and big jumps in value. Now is the time to divide this site into acre, ½ acre, or town lots. For a short time, we are in a position to deliver this property to you for only $1000 an acre. When the cars begin running, which will be very soon, this tract will bring $2500 an acre. An opportunity to make money that the shrewd man should not neglect. Let us show you the property tomorrow. Lots of profit here, for the investor.

ALTHOUSE BROS.
MEMBERS L. A. REALTY BOARD.
234 LAUGHLIN BLDG.
Main 263. Home Ex. 263.

FOR SALE— —FOR SALE

A 20-acre tract, just outside of the city limits, only one block from the Pasadena Short Line and the grand boulevard now being built between Los Angeles and Pasadena. It is ripe for subdivision and a sure money maker for any investor. Postoffice, store and public school only a few hundred feet distant. A car every minute and only 20 minutes' ride from Sixth and Main sts. This property would also be an ideal location for a sanatarium or athletic club. Price $1200 per acre. Terms easy. Consideration to agents. Now get busy and see the owners,
HUMMEL BROS. & CO.,
5 116 E. Second st. Both 'Phones 569.

FOR SALE—
ARE YOU LOOKING FOR INCOME PROPERTY?
Beautiful new house, 10 rooms, modern, two baths, tiled floors, 3 lavatories, laundry trays, handsome built-in buffet, mantel, new range, carpets, linoleum, shades go with house; rents for $55 monthly; owner must leave city at once; 5 block from Pico and Grand ave.; best location; pay 10 per cent. net on investment; you will have to hurry; will arrange terms to suit. Price $5500.
C. J. HEYLER & CO.,
2456 Pico st. Phones B 3789; West 108. 5

FOR SALE—ACREAGE.
We have for sale 80 acres of property in Rialto for only $15,000. This is a bargain. 40 acres being improved with the best lemons and grapefruit, a 9-room stone house and a large barn; 5 acres improved with fine oranges; the soil unimproved is especially good for barley; abundance of water. Look into this, as it is worth it. Easy terms. Address W, box 49, TIMES OFFICE. 6

BEST SNAP ON MARKET.

40 ACRES,
AT $525 PER ACRE,
ON REDONDO ELECTRIC LINE,
NEAR LAWNDALE.
SEE OWNERS.
5 402 LAUGHLIN BLDG.

FOR SALE—
BARGAIN. BARGAIN.
Acreage 15 minutes from business center, either facing or close to electric railway; only for high-class villa sites. $900 to $1200 an acre; adjoins fine subdivision.
FRANK N. DOUD,
A5310. 422, 207 Broadway. 5

FOR SALE—ACREAGE FOR SUBDIVISION, A 10-acre tract, close to Redondo Villa Tract, between Grand Blvd. and County Road; superb marine view; right in line with two new railroad tracks. This is the best buy of the season. Property will double within 12 months. Must be sold this week. Address X, box 187, TIMES OFFICE.

FOR SALE—WE HAVE A SMALL PLOT of ground between Vermont and Western ave. to the extension of the Bimini baths car line; would cut into 10 lots, 46½x125, at a price at about ½ of lot price in vicinity. PATTERSON-RICHARDSON CO., 415 Union Trust Bldg. F4287; Main 2080.

FOR SALE — ACREAGE; I HAVE THE best buy in close-in acreage to be had, 5c car fare; Florence and South Park ave., $200 per acre under value for quick sale. C. W. MEDLER, 217 Fay Bldg. 5

FOR SALE—
Income Property.

FOR SALE—

$15,000—
SMALL APARTMENT-HOUSE. WALKING DISTANCE FROM FOURTH AND BROADWAY. LOT 40x180. LEASED FOR 3 YEARS AT $1080 PER YEAR.
ACTUAL VALUE $18,000.
—NEW—
ERKENBRECHER SYNDICATE (LTD.,)
5 122 W. SIXTH ST.

FOR SALE—
BARGAINS.
INCOME PROPERTY.
$8500—52x140, improved two six-room flats, near 7th and Figueroa, income $72 month.

$8500—Good location near Pico and Alvarado, improved 4-flat building, new and modern, income $80 month.

$6,000—2-room apartment house near 8th and Figueroa. A very well built building. Leased $480 month.

"IT PAYS TO SEE US."
EDWARDS & WINTERS COMPANY,
229 S. Hill st. Main 9307; Home Ex. 767. 5

INCOME—
N.W. COR. 36TH AND BLAINE.
This 66x130-foot corner is right in the direct line of growth and expansion of business district; is an admirable site for apartments; will be worth and sell for at least $300 per foot in a couple of years. In the meantime it is paying 7 per cent. on the total investment on the 2 good houses on the land; might consider good trade.

We also have a piece, well located, under a guaranteed lease, upon which we have a special price for a short time, netting about 12 per cent.; let us tell you about it.

BREARLEY & BENEDICT,
614 H. W. Hellman Bldg. A8157, Main 806. 5

FOR SALE—
PAYING 14½ PER CENT.
on price, viz., $20,000.
It's an APARTMENT-HOUSE on the CLOSE-IN HILL.
CORNERS ON CLOSE-IN HILL.
Here apartment-houses pay 10 to 15 per cent. net; hence "safe," "sane" and profitable investment.
We have not only the best-located CORNER on this HILL, but 20 epr cent. below other corners.
W. A. VARCOE & CO.,
5 400 Frost Bldg.

INCOME PROPERTY.
Hoover and Adams, 81½ feet front, with 2 fine 6-room cottages. Rent for $45 per month. $6000, half cash.

$5500—Close to Washington and Maple ave., one 5-room cottage, and one 4-room cottage. Lot 50x139. Rent $36.50 per month. $1500 cash.

$6500—Nearly new 2-story flat building, 11 rooms. Lot 50x150 to alley. Rent $50 per month. $2000 cash, balance to suit. Close in.
GEO. A. CORTELYOU CO.,
5 534-5 Bradbury Blk.

FOR SALE—
$5700—4 flats, lot 30x110, income $60 month, near Sixth and San Pedro.

$10,000—8-room modern house, very near Figueroa and 20th; lot 48x140; income $4650; lot worth the money.

$15,000—25-room apartment house near Figueroa and Ninth; income $140.

$13,000—25-room apartment house, paying 20 per cent. net, includes lot.

YOUNG & ADAMS, 234 S. Hill st. 5

FOR SALE—
INCOME $1536.
CASH $8500.
PRICE $13,500.
Is that attractive? It will pay 12 per cent. net on the investment. On the hill near First and Grand ave.; and walking distance; new house. Lot will be worth price within two years. Particulars at this office.

C. E. MOORE,
210 Laughlin Bldg., 315 S. Broadway. 5

FOR SALE—
—NO. 35—
INCOME PROPERTY.
Corner lot, 50x140, in Charles Victor Hall tract, 2 houses; income of $50 per month can be arranged; price $5700.
This is very attractive as an income property.

See D. W. RYDMAN, representing
HIGBEE & HODGKINSON,
215 Collins Bldg., 312 W. Third.
Phones—A6834, Broadway 1468. 5

FOR SALE
CENTRALLY-LOCATED INCOME
property, the BEST investment in any city; first, because it invariably ENHANCES in value in proportion to the INCREASE in population; and, secondly, it pays INTEREST.
We offer a business property near BROADWAY and SECOND STREET, now paying 9 per cent., and beginning Sept. 1, 1907, will pay 11 per cent. on price, viz., $32,500.
W. A. VARCOE & CO.,
5 400 Frost Bldg.

FOR SALE—
Income property, earning $2250 net yearly. Price $26,000, part cash. This is as good as represented, and think, 12½ per cent. net. Another good one, earning $3700 yearly. Price $32,500. $10,000 can remain 5½ per cent. See your profits? These are close in and will bear inspection.
We also have one at $10,500, $8500, $8500 and $4500, that pay as well on the amounts invested. If you want to buy income property come and talk with us. No particulars over the phone.
C. E. MOORE,
210 Laughlin Bldg., 315 S. Broadway. 5

FOR SALE—
OLIVE ST.
Income property, paying
8¾ per cent.
Lot 60x165. Income can be greatly increased by additional improvements.
$30,000, easy terms.
ERKENBRECHER SYNDICATE (LTD.,)
5 122 W. Sixth st.

FOR SALE—INCOME PROPERTY.
PRICE $5850.
LOCATED A FEW DOORS FROM
PICO STREET,
AND 4 BLOCKS WEST OF
FIGUEROA STREET.
$50 PER MONTH INCOME.
IMPROVED WITH 2 FLATS, 1 COTTAGE.
LOT 50x120.
C. J. HEYLER CO.,
5 210 BRYSON BLDG.

FOR SALE—
INCOME $3700 PER YEAR.
PRICE $37,500.
Being 11 per cent. on price at which we can deliver it.
It's BUSINESS property, and near BROADWAY and SECOND ST.
W. A. VARCOE & CO., 400 Frost Bldg.

INVEST $2050 CASH AND $1800 AT 7 PER cent. and have an income of $50 per month; we have this proposition on close-in property. Let us show you. Furthermore, this property is worth $5000. We will gladly show you the property. See NICKELL, with G. M. Giffen, 111 Merchants' Trust Bldg., 207 S. Broadway. 5

FOR SALE—
$12,500 A $12,500.
FINE WESTLAKE
INCOME PROPERTY.
A 17-room hotel property 100 feet from corner 7th and Alvarado, paying splendid interest now. Apply to owner, WESTLAKE PHARMACY, 2700 West 7th st. 7

FOR SALE—
CORNER GROCERY, two lots, 88x150; will invoice stock and fixtures; property $3500; stock and fixtures, $1500; total $5000; one-half cash. Good location; fresh stock; owner has two stores; can't give attention to both; splendid opportunity. W. A. CARNEY, 104 Stimson Bldg. 5

FOR SALE — ONE OF THE BEST INVESTments in the city; small family hotel, near Westlake Park; 17 rooms, always full, summer and winter; large lot, plenty of room to enlarge house; can be bought furnished for $15,000. Call at 2104 W. SEVENTH. Phone E2947. H. G. Doring. 4

FOR SALE—A NO. 1 FLATS AND COTtage near Soto and Brooklyn; income $50 per month. 518 O. T. JOHNSON.

FOR SALE—
Income Property.

FOR SALE—OR EXCHANGE—
Elegantly furnished 3-story hotel of 40 rooms, with 2 stores and dining-room on the ground floor, annex for servants' quarters. Owners have large interests elsewhere and cannot give their personal attention to the business.
H. J. WOOLLACOTT, & SON.
Investment Bankers,
408 Lankershim Bldg.

FOR SALE—OR EXCHANGE—
Beautiful modern residence of 12 rooms, corner lot, 140x165 feet.
Income is $1800 per year; present tenant has occupied the property for the last five years. This property belongs to an estate and is to be sold at once.
H. J. WOOLLACOTT & SON.,
Investment Bankers,
408 Lankershim Bldg.

FOR SALE—
WASHINGTON STREET.
5½ blocks west of Figueroa, $700 front foot; 57½x218, income $40 per month. Nothing else like it for less than $900 a foot; unimproved; 50 feet deeper than corners. House can be moved back. CONCORD INVESTMENT CO., 310 Homer Laughlin Bldg. Sunset 1412. Home A5124. After Sunday, 324 Chamber of Commerce Bldg.

FOR SALE—
GREAT BARGAIN.
$5500 buys fine corner, 80x140 to 20-foot alley, with income of $65 per month, and can be raised in 60 days; now if you are looking for a snap here is one.
FINLEY & JOHNSTON,
5 341 S. Hill street.

FOR SALE—
SOUTH HOPE STREET.
The price asked is below the Market.
A splendid lot, 50 feet by 150 feet, and well improved.
This is an excellent buy, and will be sold at once.
H. J. WOOLLACOTT & SON,
Investment Bankers.
409 Lankershim Bldg.

FOR SALE—GREATEST BARGAIN IN LOS Angeles. Going East about May 15th; rather sell than leave in other hands. New, modern 5-flat building. Choicest location, between Main and Grand; actual value over $11,000; income $1300; before appointing agent will take $10,000. Prompt action necessary; principals only. OWNER, 521 Grant Bldg. 5

FOR SALE—
Income Property.

FOR SALE—CITY INCOME PROPERTIES.
$2500 for houses renting $25.
$6000 for house renting $75.
$12,500 for house renting $90.
Easy terms on any or all. WHEELER, 103 South Broadway. 12

FOR SALE — LOT WITH 2 HOUSES; ONE with 2 4-room flats and large veranda and one of 9 rooms; brand new; just finished; rented for $50 per month; will sell for $4000 net; Dayton ave. near Avenue 26. OWNER, 109 Court st., Main 276. 11

FOR SALE—$10,500; A BARGAIN IN CLOSE-in income property, paying good rentals; close to Ninth and Figueroa; this is a snap and price for a few days only. C. W. MEDLER, 217 Fay Bldg. 5

FOR SALE—$1,300; $2500 CASH.
PAYING OVER 12 PER CENT.
New double flat building; rents for $76 per month. First st., Boyle Heights; high ground. GAWNER, 307 Union Trust Bldg. 5

FOR SALE—$15,500; NEW BUILDING ON Bunker Hill, rented to permanent tenants for $1680 a year; a splendid investment. 5 NOBLE & CO., 418 Copp Bldg.

FOR SALE — ON BEAUTIFUL BOYLE HTS. income property, bringing $50 a month, rent; a good buy at $5000; look this up. Address X, box 193, TIMES OFFICE. 5

FOR SALE — MODERN 5-ROOM COTTAGE; E. 11th st., near Central; fine income property, $2700. OWNER, 109 Court st., Main 276. 11

FOR SALE — 1152, 1154 SANTEE ST.; LOT 50x150 to alley, with 4 flats; good for business or apartments. OWNER, 2134½ Santee st.

FOR SALE—MOST DESIRABLE FLAT OF 5 and 6 rooms in Pico Heights. For particulars call at 1220 ELDEN AVE. 5

FOR SALE — NEW, HIGH-GRADE FLAT building, $20,000; will net 10 per cent. on this amount. 1241 ARNOLD ST. Phone P6203.

$21,000 BUYS CITY PROPERTY, GUARANteed net income 12 per cent. for 7 years. W. E. SIMPSON & CO., 603 Union Trust Bldg. F6795. 5

CONTRACTORS—
And Builders.

WE BUILD 4-ROOM BUNGALOW WITH clothes closet and pantry for $265; 2 rooms, $165. Low bids on all classes of building; plans free.
LEAVER-QUENTHART & CO., Inc.,
257-8 Pacific Electric Building.
Sixth and Main.

CONTRACTORS AND WRECKERS, NOTICE. The buildings of the Pasadena Presbyterian Church, cor. Worcester ave. and Colorado st., are to be wrecked at once, and bids are invited covering work and material. 'Phone or address W. H. VEDDER, 21 Pasadena Savings and Trust Co., Pasadena, Cal. 6

WE BUILD 4-ROOM BUNGALOW—
$265; 2 rooms, $175.
We build 5-room cottage, plastered, cove ceilings, plumbing for hot and cold water and wired all complete for $975.
QUENTHART & CO.,
5 258 Huntington Bldg., Main 8530, F7021.

FOR SALE—BY OWNER, INCOME PAYing 8 per cent.; room to enlarge; lots worth the price, $15,000; also $1650 equity in two lots and four-room cottage to exchange for clear lots. 2364 E. NINTH. 6

FOR SALE—PLANS AND SPECIFICATIONS prepared at small cost. Your ideas faithfully followed. general drafting. BATHRICK, BERRY & CO., 514 Delta Bldg. Home F6068.

WANTED—CONTRACT OR PERCENTAGE work; 20 years' experience in eastern city; give me a call. O. W. BUTLER, 224 E. Washington. 'Phone B3226. 10

BEFORE YOU BUILD COME AND SEE me. I have 300 complete sets of plans, all up-to-date; price $5 to $10. 702 SPRING ST., room 221. 5

A. B. LEWIS & SON, CONTRACTORS. Houses and stair work; get our figures. 242 W. 31ST ST. 700 WALL. 12

I WILL BUILD YOU A GOOD, SUBSTANtial 4-room house for $275. F. W. WITTE, contractor, 4116 Utma st. 5

WILL DRAW PLANS FOR THAT NEW house of yours; price reasonable. Address Z, box 141, TIMES OFFICE. 5

NOW IS THE TIME TO BUILD. SEE JACKSON, 501 Chamber of Commerce. 11

WRIGHT BUILDS 2-ROOM HOUSES FOR $125. Call 725 E. 8TH ST. 5

FOR SALE—
Flats.

FOR SALE—

A MODERN, NEW 2-FLAT HOUSE ON W. 11TH ST., CLOSE IN; RENTS FURNISHED FOR $110 PER MONTH; PRICE $11,000, AND WILL CONSIDER A VACANT LOT IN PART PAYMENT.
HOLMES-WALTON CO.,
5 504 GRANT BLDG., 4TH & BROADWAY.

FOR SALE— —$2500—
PAYING 11 PER CENT.
Four choice 4-room flats, brand new and modern; in good residence section; the only flats in neighborhood; east front, 50x150 to alley; rented for $912 per annum; this is a splendid opportunity for a good investment; owner going away and must sell; good terms.
H. J. SCHAPER, 400 Fay Bldg. 5

FOR SALE—4-ROOM FURNISHED FLAT, cheap. 712 W. NINTH, flat A. 5

FOR SALE—
Hotels and Lodging-houses.

FOR SALE—FURNITURE AND LEASE OF small hotel in foothills, 14 rooms, high elevation, grand view, on electric car line, finely furnished, every room will sell partly furnished. Address 146 TIMES OFFICE, Pasadena. 5

FOR SALE — $2300 CASH, 43 ROOMS; HAVE been here 2 years and average over $150 a month clear; fine city and will sell cheap; good furniture, long lease; rent $125; pleasant location; no agents. 650½ S. LOS ANGELES. 5

FOR SALE — $2000; ROOMING-HOUSE, well located; doing fine business; must be sold IMMEDIATELY; owner leaving city. $1700 will take it this week. Terms if desired. COLE REALTY CO., 702 S. Spring st. 5

FOR SALE—ROOMING-HOUSE ON SPRING st., where you can clear over $400 a month, with 4 years' lease, for $2000 cash.
76-room modern equipped hotel; rent $250; $4500.
NOBLE & CO., 418 Copp Bldg.

FOR SALE—OR EXCHANGE—THE BEST paying little rooming-house in city; 2 years' lease; cheap rent; sickness the only reason for selling; part cash, balance lot, cottage or time.
F. E. DODGE, 456 Mason Bldg. F2052. 5

FOR SALE—BARGAIN; TWO ROOMING-houses, 34 rooms; new brick building; cheap rent; price $1500; 44 rooms, clearing $300 month; price $2000. Good leases. Part cash, or exchange. Landlady, 752 S. SPRING. 3

FOR SALE—
Rooming-houses in all parts of the city; all kinds, all prices; see us before you buy.
PACIFIC REALTY CO.,
5 415½ Spring st., rooms 12-14.

FOR SALE—NICE ROOMING-HOUSE OF 52 rooms on Broadway at a bargain. Always full and makes money the year round. You can plainly see this place for yourself and see that we are right. TALBOT & CO. Home A4530. 220 H. W. Hellman Bldg. 5

FOR SALE — FIRST-CLASS ROOMING-house, good location, close in, on Hill st., 18 rooms, nicely furnished, 2 year lease; particulars, see B38SX REALTY CO., 512-513 Bumiller Bldg., 459 S. Broadway. 6

FOR SALE — 23 NICELY FURNISHED rooms for rent; well located and rooms all full, price $1000; this is a snap for some one, as owner can not look after them, and must sell. PHONE SOUTH 5776. 5

FOR SALE—OR EXCHANGE—LEASE OF 80-room hotel thoroughly renovated, all new beds, centrally located, opposite S. P. and Salt Lake depots. Address ST. CHARLES HOTEL, San Bernardino, Cal. 11

FOR SALE—LEASE AND FURNITURE OF small rooming and boarding-house doing good business; good location. Poor health cause for selling. Address BOX 141, Times Office, Pasadena. 5

FOR SALE — A 26-ROOM APARTMENT and rooming-house, 9 rooms, pays $150 per month, all outside rooms, part cash, terms, or lots exchanged. 441 RUTH AVE. Horse B6249.

FOR SALE—ONE OF THE BEST LOCATED rooming houses in the city, 20 rooms, on South Broadway; must sell; owner going away; a bargain. Address Z, box 130, TIMES OFFICE. 5

FOR SALE—ROOMING-HOUSE, 24 ROOMS, near 4th and Main, clearing $120

Reals Liners

FOR SALE—
Hotels and Lodging-houses.

FOR SALE—
$1,500—New furniture of 44 rooms, rent $2 per room; 3-year lease; terms to desirable tenant. Address OWNER, X, box 49, Times Office. 5

FOR SALE—$25,000; LEASE AND RICH furniture of first-class modern hotel; 36 rooms and stores, bargain. Phone Main 2043, Home 2043. ROOM 312, 207 SO. BROADWAY. 5

FOR SALE — CHOICE 10-ACRE ORANGE grove, full bearing, 10 years old, 5-room modern cottage, city water, $8500, might exchange for city. COOPER, 624 Citizens Bank Bldg. 5

FOR SALE—THE CHEAPEST BUY IN THE city. 29 room rooming house paying a nice income; owner afflicted with rheumatism and must leave coast. See L. C. WOODS, 325 Bryson.

FOR SALE — FORTY-ROOM ROOMING house; furniture unusually good; five minutes' walk from Fourth and Spring sts. Can make this a bargain for you. Address Z, box 120, TIMES OFFICE. 5

FOR SALE—19 ACRES; A FINE BUY AT $1350 per acre; this is Moneta frontage, right at Manchester and within 50 limit; easy terms. See OWNER, 2729 S. Hope st. Phone B5916.

FOR SALE—ROOMING-HOUSE OWNERS attention, I have a customer for rooming-house in downtown district, $4700 to $3000. Owners please call at room 204 FROST BLDG. 5

FOR SALE—51-ROOM ROOMING-HOUSE; low rent; good lease; price $2500; pretty entrance; new place; all outside rooms; full of roomers. MRS. C. S. HEALD, 207 Mercantile Place. 5

FOR SALE — BEST FURNISHED 6-ROOM house on the hill; carpets and furnishings A-1; rooms all rented; must sacrifice; sickness cause of selling; can turn a lot in as part payment. 251 S. GRAND. 5

FOR SALE—GOOD TRANSIENT ROOMING-house, Central Park, 22 rooms, lease 2½ years; rent $100; price $1500. See MISS MCCREA, 210-11 Copp Bldg. 15

FOR SALE—HOTEL, 37 ROOMS, STEAM heat; 55 outside rooms, rent $5 per room, 3 years' lease; near Hill and Fourth, $400, half cash, balance easy. 203 FAY BLDG. 5

FOR SALE—20 NICELY FURNISHED rooms, Broadway, long lease, cash or terms. A decided bargain. MRS. M. M. BEST, 2540 W. Pico st. 5

FOR SALE—NEAR CORNER OF 2ND AND Broadway, rooming-house of 20 rooms, rent $100 per month. Address Y, box 62, TIMES OFFICE. 5

FOR SALE—A GENUINE SNAP; 8 ROOMS, best furniture, rent only $35; 5 minutes' walk west of Broadway, for only $250. A180, 5

FOR SALE—ROOMING-HOUSE. PAYS $150. Clear. Al furniture and bargain for some one. Consider good real estate and some cash. 509 GLADYS AVE. 5

FOR SALE—ELEGANTLY FURNISHED 10-room house, close in, nice location, leaving city. Bargain. Call 403 SO. FIGUEROA corner Fourth street. 5

FOR SALE—$3500; ROOMING-HOUSE OF 41 rooms, 2 blocks from Court House, on Hill; rent $155; rooms all full. Inquire of owner, 325 TEMPLE ST. 5

FOR SALE—CHEAP. A 27-ROOM TRANSient house; will take part trade. 827 S. BROADWAY. 5

FOR SALE—16-ROOM ROOMING HOUSE, close in, on S. Hill st., all full, excellent proposition at $300. PHONE MAIN 8198. 5

FOR SALE — ROOMING-HOUSE OF 12 rooms, 12 furnished, $450. 'Phone Main 7240, 949 S. BROADWAY. 5

FOR SALE — 24-ROOM ROOMING-HOUSE. Exceptionally desirable. 741 CENTRAL AVE. Apply to owner. 11

FOR SALE—17-ROOM HOUSE, ALL FULL, clears $100 a month; rent $30; a snap. 'PHONE MAIN 7641. 5

FOR SALE — FIRST-CLASS ROOMING-house; best location in city; always full; $1200 cash. 715 WEST 7TH ST. 5

FOR SALE—GOOD ROOMING-HOUSE, 20 rooms, $1000 cash. OWNER 417 W. Fourth. 5

FOR SALE—
Country Property.

FOR SALE—$4250.
In order to improve my ranch of 160 acres in Kern county, with pumping plant, etc., I am obliged to sell my 15-acre orange ranch near Covina, Azusa and Irwindale; 8½ acres is splendid land and almost entirely in oranges, over 500 Valencias, and about 4 acres of lemons, mostly in full bearing, some of them budded over, beautiful location, fine place to build, splendid view of mountains, near by school; a bargain, as the bare land is worth the price asked; ought to be sold in a week. For sale by OWNER. Address LOCK BOX 15, Rosedale, Kern County, Cal. 6

FOR SALE—
SEE JACOB STERN,
404 Pacific Electric Bldg.

For 5 and 10-acre tracts near Fullerton, price $200 an acre, easy terms.

10-acre walnut grove, 12 years old, $6000, ½ cash, balance easy terms.

5-acre chicken ranch, south, in good locality, small buildings, $600 down; price $1600. 5

FOR SALE—OR EXCHANGE—$13,000, WALnut grove, clear, 22 acres, well located; will take good city.

ANNA L. BRIGGS CO.,
400 Fay Bldg.
Both Phones. 5

FOR SALE—FOR $6750.
I have 10 acres of land in the San Gabriel Valley, near town and car line and about 6 miles from Los Angeles, for $6750. No other land near it for less than $1000 per acre; is level, well watered, has the very best of soil, will raise anything from strawberries to oranges; would make one or more fine home places, or could be subdivided into acre tracts and sold at a profit; no commission paid. Buy of owner and save commission. Address Y, box 176, TIMES OFFICE. 5

10-ACRE ENGLISH WALNUT ORCHARD IN FULL BEARING.
A most profitable investment, crop realizing about $1500 last year, netting over 12½ per cent. on investment; owner is of the finest character, location unexcelled, near R.R., within two miles of Fullerton; this valuable holding can be bought for $8500 at this date.
WALTER G. HOPKINS,
Investments.
5 530 Bradbury Bldg., Los Angeles.

FOR SALE—5-ACRE CHICKEN RANCH ON Pacific electric, 6-room house, good well and pumping plant, good barn, incubator, brooder; in fact, everything for a complete chicken ranch; also fine orchard and berries; price for place complete only $2500, about half cash. MAIN REALTY CO., 305-306 Severance Bldg. 5

FOR SALE—100 ACRES WITHIN 17 MILES of Los Angeles; 40 acres in alfalfa, balance all cultivated, 6-room house, large barn, 25-horsepower engine, 125 inches of water; 25 varieties of fruit; excellent dairy proposition; $250 per acre. Address OWNER, Box 207, Station C.

FOR SALE—THE ANTELOPE VALLEY GAzette, published at Lancaster, Cal., for 19 years, gives snaps in real estate; also the progress of Antelope valley. Send stamped-addressed envelope for list of land and the Gazette. Address LANCASTER, Cal. 5

FOR SALE—TIMBER LANDS.
We have some of the choicest timber lands in large tracts in Northern California and Washington.
LEWIS & FLICKINGER,
5 536-7 Douglas Bldg.

FOR SALE—OR EXCHANGE — $6000; 10 acres, 15 miles from city, in San Gabriel Valley; 5½ mile from electric road; two 6-room houses and barn, orchard and vineyard, sandy loam soil, water; a good buy. A. J. RUTLEDGE, 211 Tajo Blk.

FOR SALE — $250; HOMESTEAD RELINquishment to 160 acres, level alfalfa and fruit land in artesian water belt, near S. P. R.R., Los Angeles Co.; this will make a fine ranch home. A. J. RUTLEDGE, 211 Tajo Blk.

FOR SALE—WALNUT RANCHES IN RIverа section, containing from 10 to 50 acres each, Price $400 to $600 per acre. Fine income and good buys as an investment. See me before buying a ranch. F. SNOVER, 205 Mason Operahouse. 5

FOR SALE — RICH LAND IN FASTEST-growing province in Canada, fine climate, good water, good markets, wonderful crops, only $12 to $25 acre; fare rebated. Address W. R. GILSON, 122 E. 4th, Los Angeles.

FOR SALE — FINE 3000-ACRE STOCK ranch, well watered, well stocked; part improved; large apple orchard in bearing; price reasonable; easy terms. Address MRS. N. A. KELLY, Fullerton, Cal., or San Diego county.

FOR SALE—OR EXCHANGE; 10 ACRES IN full-bearing apricots and peaches, trees are loaded, all in fine state of cultivation; this is worth looking into; come and see me. R. O. STONE, 424 S. Hill st. 5

FOR SALE — OR EXCHANGE, 5 ACRES near Toluca, $1000 cash value, $200 cash, balance 2 or 3 years, or exchange for equity in cottage.
F. E. DODGE, 426 Mason Bldg. F2052. 5

FOR SALE—COUNTRY HOME AND RANCH, 4-year-old walnuts and apricots; modern house and buildings. I have the right place and the right price. Address LOCK BOX 251, Fullerton, Cal. 12

FOR SALE—
SNAP—
200 acres alfalfa land, 5 mile from R. R., Pomona Valley; no alkali; artesian belt; good for subdivision. WOODS REALTY CO., Pomona.

FOR SALE—
Country Property.

FOR SALE—
C. M. WOOSTER CO.,
222 West Second st.
LINDSAY,
TULARE COUNTY.
THE HOME OF THE EARLY ORANGE.
EL MIRADOR ORANGE COVE.

Where the conditions are ideal and no fruit pests to contend with; 750 carloads of oranges produced at Lindsay last year. Shipments began October 9, thus insuring the highest market price for holiday trade.

Why experiment in untried districts while here you are absolutely safe and prices are the lowest, ranging from
$50 TO $75 AND $100 PER ACRE.
There is no other land like this at any price.
Half-fare excursions every week.
Land sold on easy terms of monthly payment. We can save you money.
Let us demonstrate it to you.

BIG LAND OPENING,
SACRAMENTO VALLEY.

Rich, irrigated, small fruit and alfalfa farms. Low prices; easy terms. Big canal, steamboat and rail transportation.
Call or write for illustrated booklet on the above properties.

SPECIAL BARGAINS IN RELIABLE COUNTY LANDS.

$2.50—Per acre, 60,000 acres located in Tehama; well watered and mostly covered with oak timber; average annual rainfall about 25 inches, insuring abundance of feed. It is an ideal stock county and a great bargain. Terms one-third cash.

$3.00—Per acre, 3000 acres in eastern foothills of Kern county; about one-half of this is fine fruit or grape land, covered with scattering oak timber; 10 miles of good fencing, house, barn; living water the year round. Small amount of cash will handle it.

$25—Per acre, 400 acres, Lindsay orange belt; one-half of this is a beautiful slope in frostless belt, balance mostly rich passage hills, living water the year round.

$60—Per acre, 157 acres four miles from Lindsay, in early orange belt. This is a splendid piece of alfalfa land, and will produce 10 tons to the acre; abundance of water. Terms ¼ cash.

$35—Per acre, 320 acres at Terra Bella, in Porterville district; a beautiful orange slope and the finest dry hog soil; adjoining lands are held at double this figure. It is a snap.

$3400—10 acres Monrovia, main road, 5 acres in Valencias 4 years old, 5 acres vacant with water stock; 580-foot elevation. Terms ¼ cash.

$5250—40 acres Artesia, 6 acres in alfalfa, 30 acres in beets, 4 acres in barley, house, 2 flowing wells, family orchard. This is a snap.

$1200—Half acre inside city limits; artistic 4-room bungalow, 42 fruit trees, side hill location; flowers, chicken corrals, barn; terms half cash.

$4000—40 acres at Azusa, 30 shares of water stock; sandy loam soil; 1 mile from new electric line; good orange or vegetable land. Half cash.

$7500—10 acres at Monrovia, 5 acres in full bearing oranges, 3 acres in full bearing walnuts, balance in alfalfa; good 5-room cottage, barn, etc.; water stock.
C. M. WOOSTER CO.,
222 West Second st.
5 F. C. ENSIGN, Mgr.

FOR SALE—
10 acres, ½ mile from center of Anaheim, 2 blocks from Santa Fe depot; 7 acres in full-bearing Brazilwell walnut trees, 17 years old; about 2 acres in bearing orange trees, Valencias and navels. All trees show large crops for coming season; enough mixed fruit for family use.

Fine 4-rd-finished 6-room house, with bath and modern plumbing. Front and back porches, large hall and big barn.

A model chicken plant, consisting of henhouse and runs, brooder-house and runs and incubator-cellar; 800 pure White Leghorn chicks and 330 laying hens of same breed. Income at present from eggs alone is over $200 a month. Place has new 6000-gallon water tank, a gasoline engine to pump water; also 10 shares of water stock.

New cement ditch, with pipes to all parts of place.

Large pine, cypress and palm trees, lawn and flowers; house and lawn inclosed with new Ellwood lawn fence. Both 'phones in house; price $15,000.

Will sell this fine home and income property at reduction of $500 if sold in 30 days, as owner must sell on account of sickness. Improvements on place amount to over $4000. Should be seen to appreciate. Terms.
Apply to owner,
RICHARD POWERS,
East and Sycamore sts.,
P.O. Box 42, Anaheim, Cal.
Tels., unset Main 172, Home 1194. 5

FOR SALE—MY RANCH OF 20 ACRES, IN THE FAMOUS COACHELLA VALLEY, ALL IN CULTIVATION, EXCEPT 5 ACRES IN PASTURE.
5 ACRES ALFALFA.
PRODUCED 35 TONS ONIONS LAST YEAR, 1200 CRATES CANTALOUPES.
WILL TAKE $1100 WORTH OF ONIONS THIS YEAR AND 1200 CRATES CANTALOUPES.
Fine artesian well, plenty of water for the ranch. A word about the water supply:
The well flows 500 feet deep, and doing business all the time.
The finished well below me has been flowing 16 years, and is as good as ever.
Right at Durfrow flag station, less than 2 miles from Thermal, postoffice, school and church, good neighbors. I am going into other business, and will sacrifice this $175-an-acre farm, with all stock and tools, for $1000 per acre; good 5-room adobe and frame house, painted and plastered; 2 horses, 2 wagons, buggy, mowing machine, disc plow, 2 riding cultivators; in fact, everything to run the ranch.
For a good producing place this can't be beat, and, remember, no water taxes, and everlasting free supply of the purest of water; finest climate in the world for all lung trouble, asthma, and only about 85 round trip to Los Angeles, and near-by coast points all summer and fall.
A. W. McGILL,
5 Thermal, Cal.

FOR SALE—
200 acres Monterey county, level general farming land, plenty of water; suitable for subdivision into 10 or 20 acres; 15 miles from railroad, $12.

32,000 acres, San Luis Obispo county, plenty of water; 10 miles to railroad; suitable for 100-acre farms, $12.

36,000 acres, Kern county; railroad through property; plenty irrigation water; good for all kinds farming, $12.50.

1200 acres, Porterville, orange land, $30; big speculation in this.

20,000 acres in Sinaloa, near Mazatlan, $1.

WENDELL McLAUGHLIN,
With C. F. McDONALD, General Building Contractor, 536 Byrne Bldg. 5

FOR SALE—
We are headquarters for lands of every description in California. WE CAN LOCATE YOU ON NICE LEVEL LAND RIGHT IN LOS ANGELES COUNTY FOR $1 PER ACRE. We can furnish you wheat lands under cultivation for $1 per acre. Also choice tracts in the heart of the famous San Joaquin Valley, under cultivation, with complete water right, for $60 per acre on easy monthly installments.
Consult our corps of land experts. Free information for the asking. Come in any time today, as our office is open Sunday. We are the largest realty organization in the State.
GOLDEN STATE REALTY CO.,
Both Phones Ex. 56. 608-610 S. Spring st. 5

FOR SALE—OR EXCHANGE—20 ACRES unimproved at Clearwater, 12 miles from Los Angeles and 6 miles from Long Beach. Handy to Santa Ana electric line and Salt Lake railroad. Price $4000, $500 cash and balance to suit, and will help to improve or will exchange for city property of equal value and assume same. See FRED MERTZ, Mgr.
L. A. CITY REALTY CO.,
215-219 Fay Bldg.,
Cor. Third and Hill.
Main 5363. Home Ex. 8745. 5

FOR SALE—
WALNUT RANCH AT GREAT SACRIFICE. $8000.

Nice 6-room plastered cottage and 15 acres in most fertile part of beautiful La Habra Valley, situated 6 miles from Whittier and the same distance from Fullerton on new extension of the Whittier electric car line; 10 acres in 11-year-old walnuts in the very best condition, and 5 acres in apricots, oranges and various other fruits; this property if sold this week goes at a big sacrifice for $8000; fully $2000 under value.
EDWARD D. SILENT & CO.,
Est. 1885. 216 W. Second st.
Members L. A. Realty Board. 5

FOR SALE—
WATCH EVENTS IN THE SACRAMENTO VALLEY IN THE NEXT FEW YEARS.
At $50 per acre, 3000 acres, all fenced, adjoining railroad station; living water from creek and numerous springs; 1200 acres plow land; $12.50 per acre, $700 acres, nearly all good for vines, almonds, citrus fruits, olives, etc., near railroad.
At $75 per acre, 6300 acres, near railroad, all good for vines, etc.
Subdivisions near the two latter tracts are selling right along at $90 per acre. Liberal terms.
Send stamp for "Irrigated Lands at Colusa."
JOHN C. McGILL, Colusa, Cal.

FOR SALE—COME QUICK IF YOU WANT a homestead of 160 acres of fine government land, 4 hours' ride from Los Angeles; plenty of water, only a few left. 538 Chamber of Commerce. OSBURN. 18

FOR SALE—40 OR 160 ACRES RIGHT ON Salt Lake Railroad between Ontario and Riverside; right in the vineyard belt; this only $30 per acre; terms to suit. E. A. MILLER, 206½ S. Broadway. 5

FOR SALE—
Country Property.

FOR SALE—BY
SERVICE BROS.
ALFALFA LAND.
BERRY LAND.
500 ACRES.
500 ACRES.
IN 5, 10, 20-ACRE LOTS.

This tract of land is a subdivision of the "Lucky" Baldwin Ranch, and is located in the El Monte-Covina district, adjoining the Covina branch of Pacific Electric, and Southern Pacific R.R. Only 30 minutes' run from the city. This tract can be irrigated by one of the finest water systems in the State. We have sold about 500 acres of it. Get busy if you want to avail yourself of a great bargain.

PRICE $175 TO $225 PER ACRE.
ONE-FOURTH CASH.
BALANCE IN THREE YEARS.
SERVICE BROS.,
Sole Agents.

10 acres near El Monte, choice walnut or alfalfa land, abundance of water for irrigation, ¾ mile from electric car line; price $175 per acre; is worth $300. One-fourth cash.

5 acres, 8 miles from city; 5 minutes' walk from new Covina electric; choice location; first-class soil for strawberries, vegetables. Price only $1000; $100 per acre less than is being asked for adjoining lands. Don't delay, but see us at once.

$16,000—20 acres, walnut orchard, at El Monte; 2 minutes' walk from electric car line. Modern 7-room house, barn, pumping plant; $4000 cash, balance long time. Here is something worth investigating.

15 acres first-class alfalfa and berry land, 150 inches of water, ¾ mile from car line, within 2 miles of Monrovia; price $2700, one-fourth cash, balance 2 years, 7 per cent.

22 acres at El Monte, all in walnuts, trees 5 years old; very choice soil; 160 inches of water; ½ mile from car line, fair buildings. Price $12,000; easy terms.

50 acres, 2 miles south Monrovia; 8 miles from Pasadena; very choice for citrus, vegetable or alfalfa land. Only 1 mile from car line; 120 inches of water; hundreds of acres in berries adjoining this property. Price only $350 per acre; easy terms.

10 acres choice walnut, alfalfa or vegetable land, near Covina; ½ mile from electric car line; 7-room house; plenty of water. Price $2500; one-half cash.

50-acre walnut orchard; trees 7 years old; excellent soil; abundance of water; only 18 miles from city; price $350 per acre; easy terms.

18 acres bearing walnut orchard in the famous El Monte walnut district; trees 12 years old, in fine condition; abundance of water; fine location; price $8000; $2500 down.

If you don't see what you want in this list, call and see us anyway. We have it.

SERVICE BROS.,
302 Frost Bldg.,
145 South Broadway.
Selling Agents for E. J. "Lucky" Baldwin.
Branch Office First National Bank Bldg., El Monte. 5

FOR SALE—
Discounts all ordinary investments.
California school lands; easy terms.
To men and women alike.
Only $1.75 up acre, 25c up acre down.
Don't delay; send stamp for book.
Regardless no conditions; hold as investment if desired.
160 acres; mountain ranch; timber, grazing, water; Santa Monica Mountains; good settlement; 3 miles; $6,400; $100 cash.
160 near Chatsworth Park; mountain ranch, timber and grazing, $5.
80 acres near Lancaster, artesian belt, on S. P. R. R. $10 acre.
160 acres, with well, house, barn, level land, near Lancaster, L. A. Co., artesian belt, $1000.
640 acres near Redmond, R. R., choice, $20.
320, Tehachepi hills, Willow Springs, $2.50 each an acre.
160, near Linda Vista, coast, $4.
160, West Calexico, Imperial district, $4.
320, S. W., Merced county, $4.
480, near Callistoga, Napa, $4.
640, Big Salleche Creek, near Colusa, $2.50.
160, near Laguna de Tachi Ro., Fresno, choice fruit and grain land, $6.00.
200, near Etiwanda and reserve, $4.
200, near Beaumont, San Bernardino county, $5.00.
320, near Fallbrook, on river, $4.
640, redwood timber, Del Norte, $2.50.
640, near Eureka, timber, $2.50.
320, near Willits, Mendocino Co., $4.
640, choice, in Mariposa Co., $2.50.
160, near Lakeport, Lake Co., $4.
Choice lands, cheap, in Imperial, Victor, Lancaster, Palmdale and Indio districts, in southern California.
WISEMAN'S LAND BUREAU, 123 So. Bdway. 5

FOR SALE—
LEASE ON
410 ACRES LAND AT
NORWALK.
30 ACRES BARLEY.
70 ACRES ALFALFA.
20 ACRES APPLES, FULL BEARING.
ALL FARM TOOLS.
PUMPING PLANT.
40 ACRES GOOD CORN LAND.
30 HEAD CATTLE.
10 HEAD HORSES.
INCOME FROM MILK LAST MONTH OVER $800 AND $150 FROM SALE OF CALVES; WILL SELL ½ INTEREST FOR $3500 OR $7000 FOR WHOLE.
HAASON BROS., SOLE AGENTS.
5 619-20 H. W. HELLMAN BLDG.

FOR SALE—IMPERIAL VALLEY.
If you are interested in this section, see us at once.
We have the largest tract in the whole valley for sale for
$12 PER ACRE WITH WATER RIGHT.
J. D. CAMERON CO.,
726 H. W. Hellman Bldg.
Member L.A.R.B. Home 5461, Main 4096. 5

FOR SALE—
10-ACRE RANCH.
GOOD 4-ROOM HOUSE.
SMALL BARN.
90 YOUNG FRUIT TREES, 11 GRAPE VINES, NEAR CAR LINE.
ONLY $3000.
HALF CASH, BALANCE EASY.
HASSON BROS., SOLE AGENTS.
5 619-20 H. W. HELLMAN BLDG.

FOR SALE—
Country Property.

FOR SALE—

C	C	C	L	A	RRRR E F
C	C	C	L	A A	R R E F
C	C	C	L	A A	R R E K
C	C	C	L	A A	R R E K
C	C	C	L	A A	RRRR E K
C	C	C	L	AAAA	R R E K
C	C	C	L	A A	R R E K
C	C	C	L	A A	R R E K
C	C	C	L	L L L A	A R E K

C	C	C	O	O	L N N N V V
C	C	C	O	O	L O O N N N V V
C	C	O	O	L	O O N N N V V
C	C	O	O	L	O O N N N V V
C	C	C	O	O	L L O O N N N Y

It is in Monterey county on the Coast line of railroad, half way between Los Angeles and San Francisco. Best climate in the State for asthmatics and throat troubles.
Located at the foot of beautiful Santa Lucia coast range. Rich sediment soil, irrigated by a big mountain river of purest water which is owned by the land.
Populated by 100 families from Southern California under the auspices of the
HOME
EXTENSION
ASSOCIATION.
Has a good town with stores, postoffice and bank, town hall, etc.
Best alfalfa in the State. Cheapest irrigation water and the "only" place to think of planting pears or winter apples.
Famous for potatoes, onions and other vegetables. On these lands in this climate you can plant, with success, up to and including month of August.
Great things now in evidence in this famous valley. Let us tell you about them.
Prices on a few tracts only $60 to $75 per acre, including water.
Go up with our excursion party Tuesday afternoon at 2:55 p.m., round trip only $15.
Look at all the $100 to $300 land that is offered you and Clark Colony will surpass it.
HOME EXTENSION ASSOCIATION,
Ground Floor Chamber of Commerce,
Los Angeles, Cal. 5

FOR SALE—
WALNUT AND ALFALFA LAND.
Best in the San Gabriel or any other valley in California.
$175 TO $250 PER ACRE.
One-fourth cash, balance in three years.
FINE SANDY LOAM SOIL.
Abundance irrigation water piped on the land; absolutely free from adobe or alkali.
ONLY 15 MILES FROM LOS ANGELES.
Convenient to 4 lines of railroad and one electric line.
OVER 2000 ACRES SOLD
Of this tract within the last year; about 500 now left.

25 acres divided into 5-acre tracts.
ALL LET TO WALNUTS
And planted to potatoes; ample water right goes with each 5 acres; only ½ mile from Baldwin's Ranch.
600 FEET FROM ELECTRIC LINE.
and S.P. Railroad.
ONLY $350 PER ACRE.
40 ACRES
One of the choice tracts in the valley.
ALL SET TO WALNUT TREES.
In fine state of cultivation and will be planted to beans in a few days; ample water for irrigation piped to the land.
ONLY $310 PER ACRE.
If taken within a short time the crop goes with the land.
GRIFFITHS, WARNER & THOMPSON,
Real Estate Agents, Covina, Cal. 5

FOR SALE—
BERRYFIELD,
BERRYFIELD.

A better opportunity to secure a small piece of acreage on easy terms was never presented than that by which you can get a start at Berryfield, located on the Santa Ana branch of the Pacific Electric car line. The richest soil in all California, supplied with an abundance of pure water, piped to each tract, for both irrigation and domestic purposes. Terms are so easy that any one can handle one of these tracts. The location is superb and has all the conveniences offered anywhere. Electric car line runs directly through the property.
Berryfield is divided into two and a half, five and ten-acre tracts; land suitable for fruit, berries and especially for vegetables. It is a rich sandy loam, very productive and is easily worked. Descriptive matter sent on application.
If you wish to see Berryfield today take the Santa Ana car and buy your ticket to Mesa as the railroad company have not yet changed the name to Berryfield.
BYNON & KIMBALL,
409-410 Isaias W. Hellman Bldg., Main and 4th sts. F3463, Main 6103. 5

FOR SALE — 10 ACRES RICH SANDY loam, neat 4-room house, barn, oak buildings, 7-inch bored well 180 feet deep, 6-h.p. gasoline engine, 600 feet galvanized-iron pipe, 2000-gallon pumping plant (new), horse, yearling colt, fine milch cows, one calf, 100 chickens, buggy, spring wagon, 3 sets harness, land in garden, alfalfa and grain, five shares of ditch stock, price $3750.

For Sale—15 acres rich mellow soil, 8 acres in alfalfa, fine stand, four bearing wells, 4-room house, barn, outbuildings, chicken yards, within half-mile of electric car station, 7 miles from Long Beach; only one mile from prosperous town. A snap, $3250.

For Sale—4½ acres thrifty orchard, 6-room house, deep 7-inch well, windmill and tank, chicken yards and houses, barn and wagon shed, 700 chickens, horse, harness, spring wagon, cement ditch and water abundant, property situated in town of Downey; price $3500.
Above places are all bargains, and terms easy.
C. H. EBERLE,
Champion Office,
5 Downey, Cal.

FOR SALE—ALFALFA, GRAIN AND ORange land in the Porterville and Terra Bella country, from 10 acres to 5000-acre tracts. Some special prices and easy terms. See us. POSTER-CAMPBELL LAND CO., 205 Fay Bldg., Third and Hill. 5

FOR SALE—
135 acres, highly improved; 30 acres in 3-year-old Valencia oranges and walnuts; 20 acres in alfalfa, 2 acres nursery stock, two years old; balance in corn and vegetables, new pumping plant supplying more water than can be used, surplus saleable to neighbors; good 6-room house, barn and outbuildings; mile and a half from electric line, S. P. Railroad flag station on the property; will sell all or part at $250 per acre.

40 acres fine soil, level as the floor, on the electric car line; plenty of water, $250 per acre.

80 acres at Corcoran, good 5-room cottage, large barn, 25-H.P. pumping plant; this land is the best in the valley; is self-sold from the thriving new city of Corcoran.
BYNON & KIMBALL,
409-410 Isaias W. Hellman Bldg., Main and 4th sts. F3463, Main 6103. 5

FOR SALE—
20-ACRE RANCH.

$1700—ON THE SANTA ANA ELECTRIC CAR LINE; SANDY SOIL; EXCELLENT FOR ALFALFA, BEETS, POTATOES, CHILI PEPPERS, IN FACT ANYTHING FOR GENERAL FARMING; 300 FEET FROM STATION.

R. E. IBBETSON & CO., DEPT. B.
308-10 TRUST BLDG., 2ND AND SPRING.
MAIN 1589. HOME A2410. 9

FOR SALE—
4000 acres foothill land, near Los Angeles; will sell all or half; plenty of water for irrigation, fine orange and lemon land; frostless; within better side of subdivision in 5 and 10-acre farms or for a colony. Address W, box 60, TIMES OFFICE. 5

FOR SALE—KINGS COUNTY, A 10 ACRE fruit, nut, poultry ranch; 5 acres in grapes, apricots, almonds, apples, berries, peaches, plums, prunes; 5 acres in barley, chicken run and pasture; a splendid 6 room cottage, newly painted and papered, nicely furnished and ready to move in; front entrance through roses, magnolia, palms, oleanders and umbrella; china brick cellar, carriage house, chicken houses, fruit shed and barn, horse and buggy, farm tools and implements all go; ranch only one mile south of town; a bargain; price $2350; terms, or 10 per cent. off for cash. Address C. W. CLAWSON, owner, Lemoore, Cal.

FOR SALE—
Five acres, $7500, with water plant, three acres in strawberries and in fine order. Not much of a house, but in the line of improvement and near electric station; also 7 acres with fine house for only $12,000; also 4 acres, all in fine fruit, beautiful, for $4500. We have a special good bargain in car 20 acres for $900 per acre. You are invited to call at our office in First National Bank Bldg. It will be a pleasure to show the best and cheapest property of all kinds in Glendale; nothing better or more beautiful. Call on EZRA F. PARKER & CO., First National Bank, Glendale, Cal. 11

FOR SALE—
Country Property.

FOR SALE—
10 acres set to walnuts, fine crop now on trees; this is interset to apricots, 1-4 crop on trees now; good income this year; water from pumping plant; price $2500, ½ cash, balance time.

18 acres, 6 set to apricots, peaches and plums, 1 acre walnuts, 1½ acres eucalyptus, plenty of wood, 3 acres water stock; $1000 cash, or will exchange for city or beach property.

20 acres, 9½ set to soft-shell walnuts, 10 acres set to oranges, 200 Valencias, 200 walnuts, 165 mixed fruit; trees are 12 years old and thrifty, pays better than 20 per cent. income; 7-room house, cement cellar, good barn, tank-house, tool house well, 30 shares of water stock, good team, harness and wagon and all tools necessary; this is a snap and will be sold as the owner is to old to care for the place; price $12,000, 1-3 cash, balance 1, 2 and 3 years at 6 per cent.

20 acres, 5 set to Valencias oranges, plenty of wood on the place, good 6-room house, large barn, plenty of water; this is a fine place and is a bargain at $4500, $2500 cash, balance mortgage.

20 acres vacant land, good soil, 2 miles east of Anaheim; price $125 per acre.

BYNON & KIMBALL,
409-10 I. W. Hellman Bldg., Main and 4th sts.
5 F2463, Main 6103.

FOR SALE—
20 acres, small house, well, good soil, good neighborhood, 4 miles west of Anaheim, price $2200, ½ cash, balance 1 year.

10 acres, 2½ set to raspberries, 3 set to strawberries, balance in apricots, peaches, plums, almonds, walnuts, oranges and lemons, good pumping plant and a house of 5 rooms; this is a fine income property, 2 miles from Anaheim; price $4150, $2400 cash, balance mortgage.

20 acres, 7 acres cleared; this is a fine place for potatoes; price $3000 cash.

10 acres, 3 set to oranges in bearing, small family orchard, fine tree land and a good location, 3 miles northwest of Anaheim, 4-room house, barn, windmill and tank; price $4500, ½ cash.

20 acres, 14 set to full-bearing Valencias, crop sold on trees last year for $7500 net, good 8-room house and large barn.

THE L. A. EVANS CO., are advertising snaps only this week.

THE L. A. EVANS CO., Real Estate and Investments, 118 W. Center st., Anaheim, Cal. 5

FOR SALE—
INVESTMENTS, RANCHES AND FARMS.
We have exclusive sale of a number of the best stock and grain farms in California. We can sell you 80 acres, all fenced, California alfalfa land, abundance of good water, 6 acres in prunes, fine for peaches and other kinds of fruits; good for stock; price $1800, part cash; my sole agents are PARKER & STEVENS, 501 Chamber of Commerce Bldg., Los Angeles.

Also have for sale 240-acre stock and grain ranch, 40 acres in oats, small orchard, 6-room California house, 2 large barns, near school and postoffice, fine spring water; this is a model ranch; good money-maker; price $3000, cash, balance 2 and 3 years. See my agents, PARKER & STEVENS, 501 Chamber of Commerce Bldg., Los Angeles.

We have another large tract of 3400 acres, 300 acres in cultivation, good house and barns, plenty running water, good for all kinds of stock; all fenced; this is fine grazing land; fine place for subdivision; price $20 per acre; terms. Talk with my agents,
PARKER & STEVENS,
6 501 Chamber of Commerce Bldg., L. A.

FOR SALE—
BY THE EL MONTE REALTY CO.

About 250 acres of good walnut, alfalfa, garden and berry land, where abundance of water can be obtained, at from $175 to $225 per acre in lots to suit; terms one-fourth cash, balance in 1, 2 and 3 years with interest at 7 per cent.

6 acres, all in bearing oranges, in San Gabriel; A-1 room house, strictly modern; good barn; good well and pumping engine; on a corner and everything is first class. We can't describe it here; come in and see us about it. The price is only $7200 and we will take good Los Angeles property as part pay.

We've lots of other places in the San Gabriel Valley; we can't advertise them all. Come in and see us.

"If you see us, you'll buy."

EL MONTE REALTY CO.,
226 Citizens' National Bank Bldg., Third and Main, and EL MONTE. 5

FOR SALE—I SELL THE EARTH.
R. S. BASSETT.

A PINE SECTION,
640 ACRES.
Only one mile from town limits of
CORCORAN.
Whitley avenue, the business street of Corcoran, runs through the section, one mile. This section is the old ranch homestead, with the old house, large barn; fine large flowing artesian well, with natural gas for lighting and cooking; large reservoir surrounded by trees.
This season 80 acres have been planted to alfalfa, and nearly 300 acres in wheat and barley, and about 10 acres in beets, yet with all these improvements, the ranch can be purchased for $10 per acre less than the lands adjoining without improvements. Owners will sell for $30 per acre, one-third cash, per acre, reserving the crop, for this season.
Terms if desired; will go with you to see property.
R. S. BASSETT, 203½ S. Broadway, Rooms 207-8-9. 5

FOR SALE—
LITTLE
INDIVIDUAL FARMS
FROM
½ TO 5 ACRES
AT $100 PER ACRE ON
REDONDO ELECTRIC.
GOOD STREET IMPROVEMENTS.
FINE WATER PIPED.
R. R. CHEST OF SPECIAL.
GOOD SCHOOLS.
CHURCH.
POSTOFFICE.
GENERAL STORE.
LARGE WAGON FACTORY.
HALF ACRES AT $5 PER MONTH
ONLY 8 MILES FROM CITY.
FREE TICKETS.
GO TODAY.
E. L. HOPPER & SON, (OWNERS.)
404 LAUGHLIN BLDG.,
A1961. MAIN 344.

FOR SALE—
RANCHES IN VENTURA CO.
NEAR R.R. STATION, 5300 ACRES. About 500 acres of this farming land and bearing orchards, balance grazing lands; no disease. Work stock; farming tools, improvements; $8 per acre.
2800 ACRES Al grazing lands, well watered; no disease; $5 per acre.
1500 ACRES; good grazing lands; about 100 acres be plowed; well watered, no disease; $5 per acre.
700 ACRES. Of this 200 acres is bearing orchards, farming land and river bottom, balance of foothill grazing land; plenty of water; $30 per acre.
TERMS ONE-THIRD CASH, balance long time at 5% per cent. interest. Reasonable commission to agents.
Address "OWNER," P. O. box 44,
Ventura, Cal.

FOR SALE—COLONY TRACT.
One of the best colony tracts left in California, consisting of 5680 acres, is offered for sale for the first time, situated in the San Joaquin Valley, in a thriving county in the raisin belt; a large portion has been prepared for colonizing and from $10 to $20 per acre spent in improvements; has both canal water and easy pumping proposition; has highly improved and paying properties adjacent, branch of S. P. terminates within 2½ miles of tract, and can be extended to center of property; soil is a rich sandy loam, easily cultivated, and surroundings healthy and attractive, large crops growing on land; chance to treble money on price asked; closest investigation invited from principals only; party having this property for sale will be in city for few days. Address "P," BOX 1047, Los Angeles postoffice. 5

FOR SALE—
LAND SNAPS. LAND SNAPS.

Will grow alfalfa, strawberries, cabbage, beets, corn or potatoes; on Santa Ana line, within one-eighth mile of station.

20 acres at $

Realty Liners

FOR SALE—
Country Property.

FOR SALE—$20 PER ACRE IN THE GREAT San Fernando Valley, 12 miles from Los Angeles; in line with the Edison electric power line and in line with the Owens River water line, which will make this land worth $100 per acre.

80 acres of this land.
Lot 2, box 161, TIMES OFFICE. 5

FOR SALE—$500 ACRES SAN DIEGO COUNTY acres valley, $60 acres cat hills, corner ocky, undisputed water right and water of water for irrigation; only $10 acre. Address W. box 72, TIMES OFFICE. 7

FOR SALE—ALFALFA, WHEAT AND Some of the best in California; in tracts to suit purchaser from 10 per acre, up; with water. Terms to R. STAPLES, with Empire Investment Co., 415 H. W. Heilman Bldg. 5

FOR SALE—3-ACRE RANCH ON SANTA line; 5-room cottage, furnished, and 2 fine cows; abundance artesian cheap; terms. BROOKS REALTY Wilcox Bldg. A3877. 5

FOR SALE—5 ACRES In THE HEART OF Grove, fine soil, best of water right, from car line. Price $2000. Inquire T. WYATT, owner, Garden Grove, for terms. 5

FOR SALE—SECTION OF FINE FERTILE property of water, 11 miles from railroad be sold; great bargain if taken Address Z, box 106, TIMES OFFICE. 5

FOR SALE—THE ANTELOPE VALLEY GAzette, published for 15 years at Lancaster, gives list of fruit, alfalfa and grain owner's prices. Address GAZETTE. 5

FOR SALE—CHOICE LOCATIONS IN PAHrump Valley, Nevada, at a bargain.

See I. PLUMMER, 319 Fay Bldg. 5

FOR SALE—40,000 ACRES, 40 MILES FROM Los Angeles, close to boundary line in Lower Kern; choice agricultural and grazing land, $10 per acre. For particulars see owner, 212 Cit. Natl. Bank Bldg. 5

FOR SALE—TO AN ACRE, 320 ACRES foothill wheat land, about 200 wheat now. A. J. RUTLEDGE, 5

FOR SALE—$125 PER ACRE NEAR INGLEwood; productive land; worth double priced to sell. Address Y, box 67, OFFICE. 5

FOR SALE—RANCH LANDS, SEE MY LIST, while you shop; no trouble to values. For bargains see MISS 29-11 Copp Bldg. 5

FOR SALE—3000 ACRES ALFALFA AND land with 2500 inches of water; California, $55 per acre. SPRAGUE 139 Grant Bldg. 5

FOR SALE—160 ACRES OF GOOD ORANGE the Lindsay-Porterville district, at This is a bargain. No agents. OWNER, Box 531, Fresno, Cal.

FOR SALE—CLEARWATER, 20 ACRES close to new car line, $4000, terms. BOX 48, Palms, Cal. 5

FOR SALE—IF YOU ARE LOOKING FOR A get the Antelope Valley Gazette, pub- LANCASTER, Cal., for 15 years. 5

FOR SALE—OR EXCHANGE — 5-ACRE clear car line at bargain. Adbox 154, TIMES OFFICE. 5

FOR SALE—10 ACRES IN ALPAUGH COLTulare county, at a bargain. W. R. 5

FOR SALE—UNIMPROVED RANCH IN no agents. Address BOX 56, 5

SANTA CRUZ, CAL.

FOR SALE—WRITE AT ONCE FOR FREE of Santa Cruz Times; list of real es- 11

SAN DIEGO.

FOR SALE—SAN DIEGO, CAL., $1150, new cottage, excellent location, or lines; corner lot 50x100, south and bath, screen porch, plumbing, screen kitchen; beautiful fireplace; bath of choice roses and pansies; price $1150, terms; acreage for sale. MARTHA ROBINSON, San Diego. 5

Lake County.

FOR SALE—THERE WILL BE A RACE between the two railroads to see get into Lake county first, line the W. P. There are plenty of land to be got yet in farm and ranch, but of course prices will be- climb. They'll soar snortly. See for particulars. S. R. HENDERSON, Upper Lake county, 703 Bldg., Los Angeles. 5

Poultry Ranches.

FOR SALE—$4500; 5 1-4 ACRES, 6-ROOM house, good well, windmill, tank, cement brooder-house, incubator, brooding and chicken corrals for 600 chickens, 15 chicks, 2 cows, horse, wagon, harnesses, implements, 300 gun good barn, abundance of flowers, magbeautiful location, on Vernon car Ocean Park Heights; get off one-fourth mile north to top of See OWNER, 1 Bonnie Brae. 5

FOR SALE—ONE TO FIVE-ACRE TRACTS Colony tract, near Los Angeles, the MOST COMPLETE POULTRY poultry raising, terms. ANNA L. 406 Chamber of Commerce Angeles, or WHITE WYANDOTTE Inglewood, Cal. 5

FOR SALE—SMALL CHICKEN RANCH, situated in Altadena, near car line; 11 houses and runs, capacity 300 hens; 4-room bungalow, partly furnished; outbuildings; 40 fruit trees and 5 walnut trees, all bearing. Alfalfa, two sheds of water stock. MISS. LAW, 1246 Ingraham St., Broadway 11

FOR SALE—CHICKEN RANCH, NEW 4-room house, screen kitchen, two sink; 5 acre set to navel oranges, car line, 1½ miles from center Pasadena and graded street. Price only $4000, $10 per month. 5 per cent. off cash. FRANK C. PLATT, 23 South Pasadena. 7

FOR SALE—160-ACRE MOUNTAIN RANCH, Santa Monica, 20 from Hollyfine; no irrigation required; 20 acres vineyard; all rolling and a snap for someone; 1800 feet altitude; Address 2 or 3 MATTHEWS ST., or box 1094. Home F4445. Ruess. 5

FOR SALE—1 ACRE GOOD 6 ROOM PLASter, well, windmill, tank, water chicken corrals, fruit, vegetables, lawn and flowers, house and buggy, cash, good place for chickens. Flora ave., Greenwing. Take

Advertisements marked L.A.R.B. are those of members of Los Angeles Realty Board. For a Complete list of members and for information as to the protection afforded investors and the public generally by the Board see the Los Angeles Realty Board Bulletin which can be obtained free at the office of the Board, Room 720 Merchants' Trust Building.
HERBERT BURDETT, Secretary.

FOR SALE—DO YOU OCCASIONALLY TIRE of the city, its noise and dirt and restlessness and wish you were in the quiet restful surroundings of the mountains, in a little mountain home of your own? If you do, "Bungalow-Land" was intended for you, and is the only property of its kind on the market. "Bungalow-Land" is in Laurel Canyon, near Hollywood; electric cars run to the mouth of the canyon every ten minutes. The bungalow sites comprise the very heart of the canyon, facing the mountain road, but separated from it by a typical mountain brook. You are surrounded by high hills, covered with vines, ferns and wild flowers, dotted with trees and brush, presenting a particularly picturesque view. On the lots are sycamore, laurel and oak trees; you are completely removed from the city and its environments as though you were hundreds of miles away, yet only a forty-minute ride on the electric car line brings you from the mouth of the canyon to the city's center.

Tennis courts, recreation grounds, a garage and stables are to be built for the accommodation of buyers; a Bungalow Inn will provide meals for those who wish; a model community is to be centered here and restrictions will protect each buyer.

We have a very attractive booklet which we will be glad to send or give you upon request.

Remember, there are many thousands seaside lots; there are only a few bungalow sites in "Bungalow-Land." It would seem that there are a great many people who prefer the mountains to the seashore; are you one of them? If so, come in and talk it over.

CHAS. S. MANN, 325 W. Fourth st.

A stage line is running today from the electric cars to "Bungalow-Land." Take Hollywood cars to Laurel Canyon. 5

FOR SALE— SUBURBAN RANCHES.

27½ acres, 6 acres 12-year-old soft-shell walnuts; 10 acres 9-year-old S. S. walnuts; 3 acres alfalfa; 5 acres young navel orange; 1 acre oranges; 9-room modern house; best water right in the State; one block from electric; 25-minute service; price $14,500; terms, $6000 cash.

YOUR ATTENTION, PLEASE.

10 acres, 7 acres full-bearing navel orange trees; 3 acres 15-year-old S.S. walnuts; 5 acres alfalfa; deciduous fruits, modern 5-room house, and barn; abundance of water; 1 block from electric; price $10,000; terms.

DON'T OVERLOOK THIS.

60 acres, no buildings; 30 acres, 12-year-old S.S. walnuts; 20 acres alfalfa; 20 acres barley; price $12,000. This property pays 25 per cent. on investment; will sell walnut land and alfalfa, $5000; terms.

A SPLENDID INVESTMENT.

15 acres, all under cultivation; ½ mile from electric; planted to walnuts, potatoes, beets, oats, lima beans, corn, barley, family orchard, farming implements; 2-room house; price $3500; terms $2100 cash.

BUY THIS AND DOUBLE YOUR MONEY.

107 acres, alfalfa ranch; unlimited water right; 5-room cottage; 2 acres 12-year-old walnuts; plenty of wood; situated on corner two prominent boulevards; 1 mile from electric; perfect soil; price $31,000; terms.

Sole agents,
RYDER REALTY CO.,
226 Mercantile Place.

FOR SALE—
RESIDENCE SITE.

2 acres in El Campo court, fine knoll, close to Monrovia car line; high land, beautiful building site.

ORANGE GROVE.

10.52 acres at Sunny Slope, beautiful bungalow and fine orange grove; if you want a convenient home and an orange grove for income see this. Price $15,700.

1½ acres with 312 feet frontage on Lake ave., close to Huntington drive, beautiful location and an absolute bargain at $1800.

5 acres, $4250; ideal location north side Monrovia car line; 25 minutes from city, beautiful view, fine water supply.

5 acres at $250 per acre, with a fine water right; good residence and chicken ranch proposition.

For these properties or other choice suburban lands see M. ELDRIDGE, corner of Rose ave. and Monrovia car line, or
EDWIN G. HART & CO.,
726 H. W. Hellman Bldg.
Member L.A.R.B. Home A5615. Main 4000.

FOR SALE—$450 PER ACRE NEAR WHITTIER, ARE YOU LOOKING FOR A FINE LITTLE HOME RANCH. IF SO THIS IS WHAT YOU WANT: 4 ACRES IN WALNUTS, 2 ACRES IN FULL BEARING ORANGES, DECIDUOUS FRUITS, FOR FAMILY USE; 1 ACRE IN ALFALFA, 5 ROOM CALIFORNIA HOUSE IN GOOD CONDITION; GOOD BARN, CHICKEN CORRALS, ETC. FINEST KIND OF LOAM SOIL, WALNUT ORCHARDS ALL ABOUT IT; WATER IN ABUNDANCE FOR IRRIGATION AND FINE WELL FOR DOMESTIC USE. ALL FARM IMPLEMENTS, TURKEYS, CHICKENS, HORSE, WAGON, FINE HARNESS, PLOW, CULTIVATOR, HARROW, AND ALL FARM TOOLS.

EASY TERMS.

HASSON BROS., SOLE AGENTS,
SUITES 619-20. H. W. HELLMAN BLDG. 5

FOR SALE—9-ROOM MODERN BUNGALOW, on S. Grand ave., 5 sleeping rooms, two baths, good furnace, lot 80x200, highly improved, with lawn, fruit and shrubbery, fine neighborhood, price for a short time, $12,500.

8 rooms, modern bungalow, just off S. Grand ave., 5 sleeping rooms, two baths, large cobblestone fireplace; lot 64x165, overlooking the arroyo; this is a bargain at the price, $3800; and $1200 cash buys it.

GRABLE & AUSTIN,
100 E. Colorado st.,
5 Phones 535. Pasadena.

FOR SALE—FOR $6750.

About 10 acres of land in the San Gabriel Valley, near town and car line, for $6750; no other land near it for less than $1000 per acre. It is level, well watered, has the very best of soil, and will raise anything from strawberries to oranges; would make a fine home place, or could be subdivided into acre tracts and sold at a big profit; no commissions paid; beware of owner and save commissions. Address Y, box 175, TIMES OFFICE. 5

RYDER REALTY CO.,
226 Mercantile Place.

CHOICE VILLA SITE, HUNTINGTON DRIVE One block from Oneonta Park station; 4 car lines; water and gas; protective restrictions; 30 orange trees; 55x165; to alley; north front, charming view; price $1800. See OWNER.

RYDER REALTY CO.,
5 226 Mercantile Place.

FOR SALE— EL CAMPO TRACT

The choicest of all suburban villa subdivisions, situated in the most desirable part of the Valley. Excellent car service, purest of mountain water.

Lots ranging in size from 1 acre up at $250 per acre and upward.

Call at this office and take a ride out with me

J. D. CAMERON CO.,
726 H. W. Hellman Bldg.
Home A8615. Member L.A.R.B. Main 4000.

FOR SALE—WE HAVE 18 ACRES ON Santa Ana line, Clearwater station. We must have 9 buyers to be able to subdivide into 2-acre lots, and sell at 1st cost. We will sell the 2-ACRE lots at $750—$250 cash, balance, one, two and three years. Good place for chicken ranches, etc. You must hurry. Only 9 lots at this price left. Come early Monday. See FRANK B. 128 So. Broadway. Pasadena Improvement Co. 5

FOR SALE— SIERRA MADRE.

House and lot, east front, on Sunnyside ave., 1 block north of car line, 6 rooms and bath, in first-class shape; ready for occupant; will sell on easy terms at a bargain. Apply on premises.

EDWIN G. HART & CO.,
726 H. W. Hellman Bldg.
Member L.A.R.B. Home A8615. Main 4000.

FOR SALE—

A REAL BARGAIN.

7 acres, with double frontage on San Gabriel electric line, west of San Gabriel Country Club; this property must be sold, and any reasonable offer will be accepted.

EDWIN G. HART & CO.,
726 H. W. Hellman Bldg.
Member L.A.R.B. Home A8615. Main 4000.

FOR SALE—

5-ACRE VINEYARD,
FULL BEARING.
CLOSE TO SANTA ANA CAR.
ONLY $5000.
VERY EASY TERMS.
HASSON BROS., SOLE AGENTS.
SUITE 619-20 H. W. HELLMAN BLDG. 5

FOR SALE — 5 ACRES, 5-ROOM HOUSE, barn, chicken houses and runs, fine; several hundred chickens; family orchard; 2 acres alfalfa; 15 shares water for irrigating; one mile to bens, farming implements; Los Angeles Inter-Urban to 5th and Main cars. Box BENNETT, owner, address Gardena. Price $3250. 5

FOR SALE—OR EXCHANGE; 1 OR 5 ACRES, a fine suburban home, with pure air and fine view of mountains; 2-story 8-room house, piped with artesian water; a variety of fruit trees, flowers, palms and shade trees; near electric car line; could be seen by appointment, as this is certainly a bargain for anyone desiring a good home. LOCK BOX 340, Los Angeles. 5

FOR SALE—
LOVELY SUBURBAN HOMES.

If you are thinking of buying a home near Los Angeles, read our ad. in the Hollywood column of this paper, and then come and see us.

W. C. CAMPBELL & CO.,
Opposite Hotel Hollywood. Phone 202

FOR SALE — AT SIERRA MADRE, A FINE lot with fine water and a number of bearing orange trees on it. On account of death in family will sacrifice.

See RULE & SONS CO., sole agents, 323 Pacific Electric Bldg.

W. A. COX, Mgr. Real Estate Dept.

FOR SALE—$2900; LOT 100x150, 7-ROOM cottage, barn and chicken yard, all kinds of fruit trees and berries and nuts, vegetables and flowers, all for $2900. COME QUICK and get first choice.

ALHAMBRA REALTY CO.,
223 MERCANTILE PLACE, LOS ANGELES,
5 5 E. MAIN ST., ALHAMBRA.

FOR SALE—
"HUBBARD RANCH TRACT."

Small acreage suitable for suburban homes, near Masonic Home and car line, in East San Gabriel; 2 1-4 acres or more; fine soil is sandy loam (no adobe.) fine for strawberries or small fruits or orchards. Let us show you this property.

BUTTERBAUGH REALTY CO.,
First and Main, Alhambra.
City office, 227 Grosse Bldg., 6th and Spring, L. A. Phone Main 961. Home F5231. 7

FOR SALE—A FINE 4-ACRE ORANGE grove in Alhambra, 5-room new modern house, barn and chicken yard. Call at 833 N. WILSON AVE., Alhambra. Phone F7188. 5

EAGLE ROCK.

FOR SALE—
EAGLE ROCK.

We offer for sale at ORIGINAL PRICES, the following Eagle Rock acreage.

6 acres, high table land, magnificent views, $3600, half cash.

5 acres, beautiful rolling land, with 3-room house, $2100.

2½ acres, good well, $1500.

5 acres in the heart of Eagle Rock, ripe for subdivision, $850 per acre. Would take part interest in this ourselves.

"IT PAYS TO SEE US."

EDWARDS & WINTERS CO.,
329 S. Hill st. Main 9577. Home Ex. 767. 5

FOR SALE—SPECIAL FOR THIS WEEK, choice centrally located residence lots, first-class street improvements, $175. See J. A. GAYES, 527 Merchants Trust Bldg. and be shown the property. Tel. Main 946; East 2205. Main 2833. 5

FOR SALE—EAGLE ROCK VALLEY, THE highest-class residence property, now being offered in the Valley Center Tract by the owners. We will advance money to build your home. SCHUMACHER-WILSON REALTY CO., 620 S. Spring street. 5

FOR SALE — A FINE CORNER LOT AT Eagle Rock, below the market price, for quick sale; $7500, $300 cash, balance $10 per month. McFATRIDGE CO., 319 S. Spring.

FOR SALE—
Suburban Property.

FOR SALE—OR EXCHANGE—SIX-ROOM house, new, barn, 20x36; 5 lots, 50x150 on main business block in thriving town of Palms, $4500. BOX 54, Palms, Cal. 5

FOR SALE — HOUSE AND HALF ACRE AT Lawndale, $300 cash; its $200 below cost; near car. Call evenings, 8 o'clock, A. MARTIN, 125 S. Main. 5

FOR SALE—2 LOTS AT WATTS, FOR LESS than I paid 16 month ago. Owner must go east. Address Y, box 180, TIMES OFFICE. 5

FOR SALE—AT EAST GLENDALE, 6-room house. All kinds of fruit. Address owner, El F. CHURCH, Pomona. Home Phone 162. 5

FOR SALE—BEST ACRE OF LAND, FIFteen minutes from Huntington Bldg., $2500. Terms $1200 cash, balance easy payments. Call up 6227. 5

FOR SALE—5 ACRES, LEVEL LAND, RIPE for subdivision; Boyle Heights extension; only $4000; part cash. RIGBY, 1032 Temple.

FOR SALE—RANCH, ABOUT 5 ACRES; house, barn, windmill and tank, near city limits on Pico st. Good for chickens or subdivide. PHONE HOLLYWOOD 1222. 5

FOR SALE — LARGE LOTS, "CLOSE IN," good car service; very best of everything; a popular place. See EL MONTE REALTY CO., 336 Cit. Nat. Bank Bldg. 5

FOR SALE — ONE ACRE WITH 4-ROOM house; new; choice land; 5 minutes' ride from city, $1000. KEMPLER, 311 S. Broadway. 5

FOR SALE—HUNTINGTON PARK, BEST corner, lot seven, block twelve, worth $1500. Want cash offer. SIDDALL, 218 S. Broadway. 5

FOR SALE—LOT AT WATTS; NO AGENT; 55x135 to alley; cost $125; will sell for $80. Address J. J. GRAFF, 712 S. Union ave. 5

FOR SALE—FANCY 100x178, EAST FRONT; adjoins Oneonta; $1400 equity for only $1000; today. WHEELER, 105 S. Broadway. 12

ALHAMBRA.

FOR SALE—
ALHAMBRA.

Come out this week and see the following bargains which we can conscientiously recommend for investments as well as good home locations.

The "Washington Irving" tract, just being opened up, located right at the car line on Wilson ave. and Main st., all street work being done; grading, oiling, etc. Lots as low as $375; only $60 cash, $10 per month. No interest.

A few lots left in the "C & M" tract, on South 5th st., $475 and up.

A lovely 5-acre lots with all improvements in; sewer, etc., $850 up.

We have a few lots in the "B.B." tract, right on the car line, $240 up.

One-half-acre lots being 90x216 feet, street work in; $500 and up.

100x210 feet, all covered with fine orange trees and olives, cement sidewalks, cement gutters, etc., close to main thoroughfare, $1750.

100x295 ft., near the Monrovia car line on Garfield ave., east, south and west front; street work all in; gas, electricity; to be used as one home only, price $4000.

150x150 ft., with three large oaks, street work all in, gas, electric light; close to fine homes and car line; price $3500.

5-acre tracts within one-half mile of car line; plenty of water, fine soil, close to fine, elegant berry land, or for any other purpose, $2750 up.

HOUSES.

2-room house on lot 50x150, street work all in; fronting east; close in center of town, only $1100; $600 cash.

Modern 8-room two-story house, finished up in good style, gas, electricity on corner lot, 102x132 feet, covered with fine orange trees; a bargain at $6000; will take smaller house and lot for $4000 equity.

5-room modern, well finished, right in the center of Alhambra; lot 50x163 feet; price $4500. Owner will sell.

6-room bungalow, well situated, finely finished, gas and electricity; price $4800; this, cash, balance easy.

4-room bungalow on Garfield ave., finished in stained grain, beamed ceilings, plate rail, sideboard, fireplace, hardwood floors. This is a dandy. Come and see it. Price only $3800.

Elegant 8-room house with lot 100x300 feet; set back 75 ft. on two streets; fine shrubbery, large trees; connected with sewer; close in center of town, price $7500.

We have any amount of small property which we will be glad to show upon calling at our Alhambra office. Free tickets will be furnished to any one wishing to see our property in Alhambra.

BUTTERBAUGH REALTY CO.,
First and Main, Alhambra.
City office, 227 Grosse Bldg., 6th and Spring, L. A. Phone Main 961. Home F5231.

FOR SALE—
ALHAMBRA.

WELCOME, SHRINERS, TO ALHAMBRA, VISIT THIS GLORIOUS OASIS.

If you are a home builder, we have some lots located close in to the car line, on completed improved streets, with a magnificent view of the Southern California five ranges of mountains, together with the hills and the San Gabriel Valley, at prices from $375 and if you build at once you can get a discount on that. This is the choicest subdivision and the opportunity will only be given to the first few buyers.

THINK OF IT. $450 FOR CHOICE LOTS WITH ALL STREET IMPROVEMENTS.

At prices from $500 to $750, we have choice lots near car line, in block of residence section, set to full bearing orange trees, which will give very attractive purchases.

Do you want to purchase a home on payment like rent? If so, we have some very nice modern bungalows, entirely up to date, at $2250 to $3000, which we can sell you on a payment down, and the balance on easy monthly payments. These are very attractive and will interest you.

ALHAMBRA ACRES.

The beautiful palm drive through this orange grove section is worth a trip to see. This is going to be one of the finest tracts in the county, and it is strictly first-class in quality; highly improved and the lots are both of them less than one-half acres. Right in the city, and with all of its improvements.

Come out this week and let us give you a pleasant surprise by showing you the many advantages of Alahmbra are very much greater than we have said.

ALAMBRA REALTY COMPANY,
223 Mercantile Place, Los Angeles,
5 5 E. Main st., Alhambra.

FOR SALE—
Fine country home, 8-room modern bungalow, with 3 acres of land; barn 24x30, piped for of fruit trees set out; price $10,000, $2500—6-room modern bungalow, 3 minutes from car, on the street near high school, store house and shop in rear; handsome lawn, ornamental and fruit trees, vines and flowers in great variety, half cash.

$3500—5-room modern cottage, east front all fenced, barn, chicken yards and nice assortment of fruit trees and flowers.

$13,500—93 acres, on Whittier car line; it will pay you to investigate this if you want a walnut and alfalfa ranch.

$4/0—For a short time we offer a few lots at this price, with street work all done and water piped to every lot.

CARTWRIGHT REALTY CO.,
12 E. Main st., Alhambra, Cal. 5

FOR SALE—
SPECIAL INDUCEMENT OFFERED ON 5 LOTS TO PARTIES WHO WILL BUILD AT ONCE. WE WILL GIVE ONE ONLY, ½ CAR LOT FREE; ONE ONLY, 50x135, FOR $200; 2 FOR $250, AND ONE FOR $330, WITH EXCEPTIONALLY EASY TERMS. PARTIES MUST COMMENCE BUILDING WITHIN 10 DAYS. ALL LOTS ARE IN THE CITY, WITH IMPROVED STREETS, CURB, ETC. THE REGULAR PRICE OF THESE LOTS IS FROM $300 TO $190. COME QUICK AND GET FIRST CHOICE.

ALHAMBRA REALTY CO.,
223 MERCANTILE PLACE, LOS ANGELES,
5 5 E. MAIN ST., ALHAMBRA.

FOR SALE—
"HUBBARD RANCH TRACT."

Small acreage suitable for suburban homes, near Masonic Home and car line, in East San Gabriel; 2 1-4 acres or more; fine soil is sandy loam (no adobe.) fine for strawberries or small fruits or orchards. Let us show you this property.

BUTTERBAUGH REALTY CO.,
First and Main, Alhambra.
City office, 227 Grosse Bldg., 6th and Spring, L. A. Phone Main 961. Home F5231.

FOR SALE—A FINE 4-ACRE ORANGE grove in Alhambra, 5-room new modern house, barn and chicken yard. Call at 833 N. WILSON AVE., Alhambra. Phone F7188.

EAGLE ROCK.

FOR SALE—
EAGLE ROCK.

We offer for sale at ORIGINAL PRICES, the following Eagle Rock acreage.

6 acres, high table land, magnificent views, $3600, half cash.

5 acres, beautiful rolling land, with 3-room house, $2100.

2½ acres, good well, $1500.

5 acres in the heart of Eagle Rock, ripe for subdivision, $850 per acre. Would take part interest in this ourselves.

"IT PAYS TO SEE US."

EDWARDS & WINTERS CO.,
329 S. Hill st. Main 9577. Home Ex. 767. 5

FOR SALE—SPECIAL FOR THIS WEEK, choice centrally located residence lots, first-class street improvements, $175. See J. A. GAYES, 527 Merchants Trust Bldg. and be shown the property. Tel. Main 946; East 2205. Main 2833. 5

FOR SALE—EAGLE ROCK VALLEY, THE highest-class residence property, now being offered in the Valley Center Tract by the owners. We will advance money to build your home. SCHUMACHER-WILSON REALTY CO., 620 S. Spring street. 5

FOR SALE — A FINE CORNER LOT AT Eagle Rock, below the market price, for quick sale; $7500, $300 cash, balance $10 per month. McFATRIDGE CO., 319 S. Spring.

FOR SALE—
Suburban Property.
HOLLYWOOD.

FOR SALE—

TEN ACRES IN HOLLYWOOD.

Only two blocks from Franklin and Gower, and 5 minutes' walk to Prospect ave. cars, good 7-room house, barn, fine navel orange orchard bearing; large number of apricot, plum, prune, fig, loquat, olulive, lemon and grapefruit trees; also grapes all bearing; fine well, gas engine and pump, or Hollywood city water can be put in; many decorative trees, palms, rubber, almond, umbrella, bamboo, banana, eucalyptus, etc. This is close in to center of town, and is the most sightly location in Hollywood, being on the first emi.ence of the hills with a view of the valley, ocean and city of Los Angeles unsurpassed; is sheltered from the cold winds in winter, and gets the sea breeze in summer, it adjoins and overlooks the site chosen by artist De Longpre for his new home, and will make a wealthy man's home place unequalled around Los Angeles.

For a hotel or sanitarium the site could not be improved on and there is 16 years' growth of shade, flowers, and fruit already there for embellishment.

Is easy of access, yet an elevation of 550 feet above the sea, and health is in every breath drawn on it. A better investment could not be found than to hold or subdivide this location, and it is offered for $22,000, $10,000 cash or will take good Los Angeles or ranch property at cash value, and the balance 2½ years, 6 per cent.

ARTHUR W. CLEAVER, owner,
223 Bryson Bldg. Phone Broadway 2936.
Call and let me show it to you.

FOR SALE—
ATTENTION, SHRINERS.

Shriners and their friends should see beautiful Hollywood, the choicest suburb of Los Angeles, lying along the foothills in the frostless belt, and between the city and the sea; warm in winter; cool in summer; splendid car service; no saloons; finest of schools; an ideal home place.

Let us show you a nice site for your future home, for you will be very apt to come back, and you should secure a place NOW.

We have a large list of high-grade properties, improved and vacant, and will be pleased to show you whether you buy or not.

Here are a few samples of our many bargains—

RESIDENCES.

$2100—6-room bungalow; lot 80x173, magnificent views of ocean, mountains, valley and city; shrubbery and trees; lot 75x173; close in; a beautiful home.

VACANT LOTS.

$500—50x150, good soil, on car line; easy terms.
$1600—82x150, fine corner on 90-ft. boulevard.
$1700—80x150, splendid corner, east and south.
$2500—100x188, beautiful corner; fine views.
$3000—83x210, very fine; near hotel.

CAMPBELL & CO.,
Opposite Hotel Hollywood. Phone 202.

FOR SALE—
$2800.

A modern 1½-story 7-room and basement house, near Prospect ave., has bath, 2 toilets, fireplace, electricity, tinted coved ceilings; beautiful porch, flowers, fruit and shade nearly new and in fine condition; insured for $2000; lot 50x175; to 12-foot alley; price includes street improvements.

$2300—FOR QUICK SALE.

A modern 6-room cottage, one block from car line, city water, bath, toilet, electricity, screen porch, lawn, flowers, fruit and shade trees; lot 50x150.

A pretty home; owner is going East and must sell at once.

Choice building lots in all parts of Hollywood and beautiful homes from $4000 to $10,000.

We have places that can be bought right and will please you.

Come in and let us take you out to see them.

THE MURPHY-MARTIN REALTY CO.,
Hollywood's Live Real Estate Dealers.
Vanvleck Bldg., next to P. O., Hollywood.
Phones Hollywood Home 128, Sunset 921. 5

FOR SALE—
BIGGEST BARGAIN IN W. HOLLYWOOD. LOT 80x165, ON PRIVATE BROADWAY. NEW 9-ROOM HOUSE ON SOLID CONCRETE FOUNDATION. BUILT BY OWNER FOR A HOME. I CAN GUARANTEE MATERIALS AND WORKMANSHIP TO BE THE BEST. FINE LIVING ROOM WITH BEAM CEILING, MUSIC ROOM, DINING ROOM, DEN, KITCHEN AND PANTRIES ON FIRST FLOOR. LIBRARY AND DINING-ROOMS HAVE FIREPLACES WITH BEAUTIFUL PRESSED BRICK MANTELS; FINE LARGE KITCHEN, PANTRY, WITH CUPBOARDS AND SINK, WHICH HAS SOLID MARBLE BACK; BEAUTIFUL BEDROOMS ON SECOND FLOOR, ENORMOUS CLOSETS, WITH OUTSIDE WINDOWS, AND A LARGE TILE BATHROOM WITH EXPENSIVE FIXTURES; SCREEN PORCH HAS WASH TRAY AND TOILET; HOUSE PIPED FOR GAS AND WIRED FOR ELECTRICITY; THERE ARE MORE CONVENIENCES THAN I CAN TELL YOU ABOUT. LET ME TAKE YOU OUT AND SHOW YOU. PRICE $4900. WILL GIVE TERMS. SEE OWNER, ROOM 222 MASON BLDG.

FOR SALE— $250 CASH.
$25 MONTHLY.
NEW EIGHT-ROOM HOUSE.

See it today (Sunset Hollywood 1251.)

New, modern, full 2-story, 8-room house on east side of Fairfax ave., near car line; choice location in the beautiful WESTERN AVE.—MELROSE section. High, level ground with fine sea and mountain view. Bargain at $4500.

See HARRY T. SMITH (forenoons.)
With MINES & FARISH,
215 Hill St.

Or (afternoons) Cor. Western ave. and Colegrove car line. Phone Hollywood 1251. 5

FOR SALE—
HOLLYWOOD BUNGALOW.
HEART OF HOLLYWOOD.
FOR AN IDEAL HOME SEE IT.

Large lot north of Prospect; we have porch 7x36, cement floor, hardwood floors, beam ceilings, built-in desk, bookcases, seats, paneled dining-room and den, combination pantry and sideboard, art glass windows, set tub, also

THREE-ROOM HOUSE

with bath and gas, always rented, on same lot, which gives an income and home all for $5000.

OWNER, 125 Magnolia ave., Hollywood, opposite Catholic Church. 5

FOR SALE—BY OWNER, MY HANDSOME, new 5-room residence, never been occupied, built throughout in the most comfortable and artistic designs; the combination kitchen and pass pantry is an exceptionally fine one, and has every labor-saving device; a very commodious living-room extending full length of house, with cosy corner and fireplace in one end; cement cellar, furnace, fine views, located in Morgan's Hollywood tract. PHONE E2086. 5

FOR SALE—
THE BEAUTIFUL HOME

located at 324 ...race st., second house north of Franklin, between Wilcox and Whitley aves., Hollywood, can be had, if sold soon, for the remarkably low price of $10,000, terms if desired. $7000 cash, balance in two years. This is an almost new, modern, 10-room home, with handsome grounds, 165x180, 2 blocks north of Prospect Blvd. car line and Paul de Longpre's in the very heart of Los Angeles' most beautiful suburb. See owner, be calling on premises, or 505 UNION TRUST BLDG., Los Angeles. Home 'Phones Hollywood 238, or L. A. B6285. 5

FOR SALE—
HIGH-GRADE VILLA SITE.

With fine views in all directions; nearly two acres; surrounding improvements all good; close in; near the delightful

HOTEL HOLLYWOOD,

and the price is very reasonable.

If you want a suitable location for a beautiful home, call and see

FOWLER BROTHERS,
Highland ave., Hollywood
Sunset 'Phone 818; Home 'Phone 124.

FOR SALE—MODERN 9-ROOM HOUSE, hardwood floors, beamed ceilings, etc. A handsome home in the foothills at reasonable price.

Modern 5-room cottage, lot 80x135; less than ½ block of Prospect and near postoffice; price $2000. Easy terms. Owner on premises Sunday afternoon. TEMPLE 241.

Fine Prospect lot, one block postoffice, 75x200; 5-room house on rear, cheapest lot to me land, $1750. Call on C. L. TAYLOR, Prospect near Cahuenga. Home 75, Sunset 451. 5

FOR SALE—VALLEY VIEW TRACT. A choice subdivision in West Hollywood. Lots $350 and up. Cruces, lemons and other fruit. 5 car lines; 2-3c fare. Special during May, a few lots $50 down and $10 a month. For free tickets and maps call on C. H. LIPPINCOTT & CO., 915 Union Trust Bldg. GORDON-ANDREWS CO., 322 West Third. EDWARDS & TOBERMAN, Hollywood. 12

FOR SALE—
SOMETHING GOOD!

A 6-ROOM HOUSE, $4400, AND A 5-ROOM HOUSE, $3650, ON PAUL PLACE—EAST HOLLYWOOD. THESE HOUSES ARE NEW AND WERE BUILT FOR HOMES. YOU SHOULD SEE THEM. TERMS.

CLYDE C. JOHNSTON, 324 MASON BLDG. F7192.
BROADWAY 2469. 5

FOR SALE—A SNAP IF SOLD AT ONCE; lot 94x250; location, Sepulveda and Foothill; building restrictions; climate, soil and water unexcelled in State; assured improvements will make values much higher. OWNER, 535 Citizens' National Bank Bldg. John C. Allen.

FOR SALE—BEAUTIFUL EAST FRONT lot, 50x130, on Hay ave., in the Crescent Heights tract, street improvements completed. Price $1650. Owner SUNSET HOLLYWOOD 61. 5

FOR SALE — HOLLYWOOD FOOTHILL acreage, 11 1-4 acres north of Hartford Villa Foothill tract, fine location for the right party. F. J. FLEISCHER, Glendora. 5

FOR SALE—
Suburban Property.
HOLLYWOOD.

FOR SALE—1 ACRE, $1800, THE PRETTIEST view in Hollywood, near swell improvements, walking distance to car, schools, two churches, city water, electric lights, just the place for your bungalow; if you want it, better come this week. Phone Hollywood Home 277, Sunset 941, J. E. FARNHAM or E. P. KING.

FOR SALE—AT A BIG SACRIFICE FOR quick sale; on Sunset Blvd., in Grant Place, less than original price, 1-2 cash, balance 6 and 12 months. The price this is offered at is from $200 to $300 less than anything on Sunset Blvd.; lot 50x175 to alley. Address X, box 109, TIMES OFFICE. 5

FOR SALE—$625 FOR $750 LOT, NEAR SUNset and Gower. Take it now.

7-room beautiful home, best location; worth $6500. Take $5500.

HOLT & MUNTON,
227 Mercantile Place.

FOR EXCHANGE—LOT $1000.

Fine residence lot, central Hollywood, one block car; new hotel, splendid homes, convenient to stores, postoffice and schools; want good horse and buggy or surrey as part payment, balance easy. Hollywood 1201 Sunset, or 246.

FOR SALE— LOT IN HOLLYWOOD, 75x150 feet, all in lemons; price $1200; street work all done; on three car lines, and at the price I bought it six months ago; a genuine bargain; half cash. L. R. WALTON, Farmers and Merchants Bank, Los Angeles.

FOR SALE—60 FEET ON WILCOX, HOLlywood's most beautiful avenue, near Prospect; also a magnificent residence at price far below value to settle estate; houses, stores, offices and rooms to rent. D. F. BACON, Cahuenga and Prospect aves. 5

FOR SALE—A MODERN 6-ROOM COTTAGE, furnished or unfurnished, lemon, orange trees, barn; also 2 lots joining on Holmby ave., sidewalk, curb and water. E. W. BROTHERTON, Rosetta st., close to Hollywood line. 5

FOR SALE—$8000, 2 BLOCKS NORTH OF Hotel Hollywood, nestling in the foothills, 1 acre, large trees, magnificent view, 5-room modern bungalow. Hollywood Home phone 220. 5

FOR SALE—MODERN 8-ROOM HOUSE, large lot, near mountain, $8500; modern 6-room house for rent, $40 a month. OEO. LINGO, 562 W. Prospect ave., Hollywood Home 232. 5

FOR SALE—HOLLYWOOD, $2500. FOUR acres, four blocks west of hotel.

Real Estate Liners

FOR SALE—
Lemon and Orange Groves.

FOR SALE—ORANGE GROVES.
WHY DON'T YOU BUY AN ORANGE GROVE?
If care is exercised in the selection of a grove, and it is properly cared for, handsome profits will be realized; one of the largest lists of country ranch property of any firm in Southern California; over 200 orange groves for sale.
An exclusive agent for the following groves and they are all genuine bargains; have many other various sized groves.
$17,000—20 acres, Washington navels and Valencias, 15 years; returns 1906 $4000, part down; terms for balance.
$22,500—At Claremont, near Pomona College, 22 acres, 10 acres Navels, $2000 crop on trees; fruit fine and solid; 4 acres lemons with crop, balance vacant; ripe for subdivision; house, barn.
Hurry up, this will soon go.
$1200 per acre, with crop, 28½ acres, navels and Valencias; mostly full bearing; in fine condition.
$30,000—Big snap in a fine 10-acre Navel and Valencia grove at Covina; good improvements. All the above groves are plentifully supplied with cheap water and are excellently located; terms part down, balance back on property.
Descriptive Pomona property booklet on application.
Autos and carriages to show property to intending purchasers.
J. A. FITCH,
371 West Second st.
Both phones. Pomona, Cal. 5

FOR SALE—AT LA VERNE.
5½-ACRE GROVE, ½ lemons and ½ Washington navels, mostly 3 years old, balance 4 years old, good 6-room plastered house, large barn, cistern, etc., ample water stock in Citrus Water Co.; fine location, close to schools; price $8500.
24 ACRES, 18 acres of 6-year-old Washington navels, uniform and in fine condition, very best of soil, 6 acres of good, level, vacant land, ½ interest in a good well and pumping plant; price $26,000; will take good residence in exchange for part.
9½ ACRES, ½ lemons and ½ Washington navels, 10 years old, large 10-room house, good barn, windmill, etc.; perpetual water right; price $9000.
We have had 28 years' of experience in the orange and lemon industry, and are now interested to the extent of 25 acres of the choicest groves in Southern California.
W. T. MICHAEL & SON REALTY CO.,
204 Coulter Bldg., Los Angeles.
Home phone A6286.
Residence and branch office at Lordsburg. 11

FOR SALE—
ORANGE GROVES. ORANGE GROVES.
ORANGE GROVES.
One of the best orange ranches in Southern California; crop last year over $2000; largest this year; 16 acres full bearing navels; plenty of water; only $7500; easy terms; $2500 cash, $2500 mortgage for 5 years at 6 per cent. Will take small house and lot for $2500.
ANOTHER.
A fine 5-acre navel ranch at Ontario, ten years old; best condition; ideal location; easy terms; only $4500.
ANOTHER.
18 acres, half lemons, ¼ Valencias, ¼ navels; good water and fine property for only $900 an acre; easy terms.
ANOTHER.
Fine 10-acre navel orange grove, full bearing; near electric car line; best condition; must be sold in a few days; a rare bargain for some one at $6500; very easy terms.
WESTERN REALTY & INVESTMENT CO.,
Rm. 8, B'way 3472. 344 S. Hill st.

FOR SALE — $35,000. EXCEPTIONALLY GOOD 30 ACRES; first-class improvements; 20 acres fine 10-year-old oranges, balance in bearing vineyard; 25 ACRES of which are in tersely inclosed SPECIAL CROPS; WALNUTS; three planted 2 years. Nice income from vines until walnuts cover all; then the place is worth $1000 per month; never WELL, electric motor, pumps, 75 inches day and night if wanted; never changes; WATER SALES average $700 per annum and will increase. CONSTLY BUILDINGS, 10-room two-story house, wide porches, flowers, shrubbery; many outbuildings. TERMS, Owned by a lady who is called to the city; having rented other property she places on sale; will take ONE-THIRD down, balance to suit. Located 2 miles from Fullerton. Certain to increase in value. Call or write owner, ROOM 903 S. BROADWAY. 5

FOR SALE—FINEST ORANGE GROVE IN California, 160 acres oranges, 20 acres lemons, 35 acres alfalfa, elegant improvements; price $240,000; half cash, balance 6 per cent; this property for season 1905-6, $25,000, and for season 1906-7 over $30,000. For further information, apply to OWNER, Room 501-2 Citizens National Bank Bldg., Los Angeles, Cal. 7

FOR SALE — 17 ACRES SET SOLID TO 5-year-old navels, close to electric line and Los Angeles; modern 8-room house, tool and cow shed; chicken houses, cheap water; this property has been held at $15,000; owner sick; must sell at once; quick sale will take $11,000. Address V, box 63, TIMES OFFICE. 5

FOR SALE—20 ACRES IN NAVEL ORANGES on fine corner on beautiful Euclid ave., Upland; remember there is no other avenue like this in all California and every day you will pay a great deal more than $20,000 for a corner on this fine avenue. E. A. MILLER, 206½ S. Broadway. 5

FOR SALE—INCOME ORANGE GROVE 22 acres navels, Valencias, income $3000 annually, business, Westlake corner. 150x149; Aerocar spanking new, cost $2150; double Westlake, income home; fine horses and carriages, Investigate, 916 CARONDOLET ST. 5

FOR SALE—$7000, JUST THE NICEST LITtle five acre navel and Valencia young grove near electric line in Covina district, might take a lot in trade balance cash and mortgage. Address Y, box 104, TIMES OFFICE.

FOR SALE—GREATEST BARGAIN IN ORange land in Southern California. Plenty of water and no scale. 134 acres in one field, part of which was in alfalfa for thirty years. Address H. L. THOMPSON, Hemet, Cal.

FOR SALE—
Beach Property.

FOR SALE—PERHAPS YOU HAVE TIRED of your seaside cottage and would like to have a pretty little bungalow in the mountains. Then investigate "Bungalow-Land," the only property of its kind on the market. "Bungalow-Land" is in Laurel Canyon, near Hollywood. Electric cars run to the mouth of the canyon every ten minutes. The bungalow sites comprise the very heart of the canyon, facing the mountain road, but separated from it by a typical mountain brook. You are surrounded by high hills covered with vines, ferns and wild flowers, dotted with trees and brush, presenting a particularly picturesque view. On the lots are sycamore, laurel and oak trees. You are completely removed from the city and its environments as though you were hundreds of miles away, yet only a forty minutes' ride on the electric car line brings you from the mouth of the canyon to the city's center.
Tennis courts, recreation grounds, a garage and stables are to be built for the accommodation of buyers. A Bungalow Inn will provide meals for those who wish. A model community is to be centered here, and restrictions will protect each buyer.
We have a very attractive booklet, which we will be glad to send or give you upon request.
Remember, there are many thousand seaside lots; there are only a few bungalow sites in "Bungalow-Land." It would seem that there are a great many people who prefer the mountains to the sea shore. Are you one of them? If so, come in and talk it over.
CHAS. S. MANN, 325 W. Fourth st.
A Bungalow line is running today from the electric car to "Bungalow-Land." Take Hollywood cars to Laurel Canyon. 5

FOR SALE—
$9000—Finest 7-room bungalow on the beach, close to ocean, 45-foot frontage, hardwood floors, modern throughout, completely furnished, a real home, none better here.
$5500—10-room house on Ocean Front, south of Pier ave., electricity, gas, water, well furnished, 38-foot front; now rented for $100 per month, easy terms or would consider trade for good orange orchard, Pomona preferred.
$9000—House on one of the best residence streets of Ocean Park, rents for $50 per month in winter, $100 in summer, completely furnished, lawn and flowers.
$4250—6-room 2-story plastered house, paved street, 37½-foot frontage, hardwood floors, lower floor, servants' quarters in rear, furnished; a money maker.
$3250—House on Hill, overlooking ocean, 6 rooms, plaster, all modern, garage, garden, fruit trees, unfurnished, $500 down, $500 every 6 months.
$2500—5-room house on hill, faces ocean, lawn and flowers, large lot, house unfurnished, $700 cash, balance $25 per month.
$1375—6-room plastered house, near car line, on dirt street, work done; lot 45x120 feet, partly furnished, $500 down, balance monthly.
We make a specialty of residences on the beach, both for home and income property, paying 8 to 12 per cent net; can you find a better investment anywhere?
ROBBINS REALTY CO.,
144 Pier ave., Ocean Park. Both phones. 5

FOR SALE—
A new and up-to-date apartment house at Ocean Park. Will pay 15 per cent. net on the investment. This is completely furnished with elegant furniture, and is one of the best paying investments in California. See VAN VRANKEN-HUNTER REALTY CO., 404 Chamber of Commerce.

FOR SALE — OR EXCHANGE—LOT IN Ocean Park; Clubhouse avenue between Country Club and schoolhouse; also a real bargain for a business lot in Naples. Owner, 208 COURT ST. MAIN 276. 11

FOR SALE—OR EXCHANGE—A FINE LA Grande Beach lot, worth $250, will exchange for a good motorcycle or what have you? Address C, 139 E. 7TH ST., Riverside, Cal. 5

FOR SALE—CHOICE LOTS AND COTtages in Long Beach, small payments down, balance to suit. MISS McCREA, 216-11 Copp Bldg. 5

FOR SALE—AT AVALON, LOT 40x135, WITH 5-room furnished cottage. H. J. ROCHE, Acton, Cal.

FOR SALE—
Beach Property.

FOR SALE—BY OWNER; MUST SELL IMmediately; two choice 5and lots on the Ocean Front at Redondo. 227 L. A. TRUST BLDG. Phone 2535. 10

SANTA MONICA.

FOR SALE—SOME CHOICE LOTS IN SANTA Monica. Santa Monica will be in time the largest harbor city on the coast. It will be the terminus of the new Gould railroad and have a breakwater of its own. These lots will all more than double in value inside of one year. Property in Santa Monica that has been lying idle for years is now selling rapidly. I have ten lots on 15th st., 50x150, for $700 each; 4 lots on the corner of 8th and Michigan for $800 each, and $1000 for the corner; 3 lots on 14th st., at $750 each; 2 on ocean ave. at $600 each; 2 4-room houses on 22d st., for $1000 each; 2 lots on the corner of 14th and Nevada for $2500; 3 lots on the corner of 17th and Arizona, $2000; 1 lot on 3rd st., right in the business center, 50x150, with 2 houses, bringing rental of $80 per month, for $200 per front foot. Santa Monica will be the center of the greatest activity in real estate circles that has been in this country for some time and to buy in any part of Santa Monica is at this time the best investment that could be made anywhere. See me before going down and I will send a part with you. THOS. J. HAMPTON, 256-6 Mason Operahouse. L. A. R. B.

FOR SALE— FOR SALE.
5 cottages in dear old Santa Monica for $2400. A special bargain for this week. Rented for $480 per year, or $40 per month. Pleasant home for an aged couple to live and still have a good income in that delightful climate.
Santa Monica is now booming and property is advancing every day.
PHONE SOUTH 4738.

FOR SALE— $450.
A choice east front lot on Stanford st.; 48x162; can be delivered this week for $400. This is $150 under the market of adjoining lots.
H. J. SCHAPER, 400 Fay Bldg.

FOR SALE—SANTA MONICA. 10 BEAUTIful large lots in the city. Fine view of ocean and country. These lots are in a bunch. Will sell cheap for cash or half cash. Call 802 TEMPLE. Phone Main 3494.

OCEAN PARK.

FOR SALE—
$2800—For a 7-room cottage, near the ocean, on the sand; income $30 to $40 per month; can be bought on easy terms.

$4500—Will buy a fine income property paying 15 per cent., 4 good new 4-room and bath cottages, on Trolleyway, between Navy and Ozone; takes $1800 cash to handle a fine buy in an excellent location. Cannot be duplicated today under $7000. All rented.

$5500—A finely located cottage at Ocean Park, south of Pier ave.; modern, 5 rooms and bath; south exposure; very desirable; will exchange for city vacant or improved; west of Figueroa and south of Sixth; will assume up to $5000.

$1000 buys a fine 25-foot front sand lot near the ocean and paved speedway; a snap; get busy.

$4650—For a fine property, south of Pier ave.; large south-front corner lot, 37½x100, with good 6-room cottage; excellent site for an apartment house, which would pay well now in this location; a big bargain.

CHAS. J. HILDESHEIM & CO.,
143 Pier Ave., Ocean Park.
Los Angeles office, 612 Grant Bldg.
Phone A1714 Home. 5

FOR SALE—
AT A BIG BARGAIN, ONE OF THE FINEST HOMES ON THE BEACH, ON A PAVED STREET. YOU COULD NOT BUY A LOT AND BUILD THE HOUSE FOR ANYTHING NEAR THE PRICE ASKED
SOUTHERN CALIFORNIA REALTY CO.,
10 AUDITORIUM BLDG., OCEAN FRONT.
TEL. HOME 4007. OCEAN PARK.

FOR SALE — SERVICES; IF YOU INTEND to build at Ocean Park, Venice or Santa Monica, I would like to figure with you. I build artistic homes. For plans and estimates address B. T. ALLYN, box 252, Ocean Park, Cal. 13

FOR SALE—$6500, 8-ROOM NEW HOUSE; good location; will rent; will take residence or vacant lots, city.
HOLT & MUNTON,
227 Mercantile Place.

LONG BEACH.

FOR SALE—20 ACRES, GOOD ALFALFA OR grape land; fruit, artesian well, good barn, 5-room house, half mile from Santa Ana car line, near Hasbeen. Price $4200, half cash, balance 6 and 12 months.
Lot on corner of American avenue and State street. A snap if sold this month.
Lot on Ocean ave. and Kennebec, only one block east of Park, only $4000, worth $5000. Lots on Signal Hill are selling fast since automobile service at 15c round trip from Long Beach can be had. Now is the time to buy. I have the best bargains on the hill.
OWNER, Box 652, Long Beach.
MRS. M. A. McDONALD,
Box 652, Long Beach.

FOR SALE—LONG BEACH.
$575—South of 10th an Docota, 50x135. $700—On Dawson south of Anaheim, $200 cash. $800—On 8th and Hoffman, 45x120. $800—On Pacific, in Matson tract, 50x150. $975—On Campbell, block 8, Belmont Hts. $1000—On Loma, south of Elliott, E.F. All improvements in and good terms.
CHAPPELL, 617-18 Grosse Bldg., Main 3352, A3512. 5

FOR SALE—I HAVE A FEW LOTS EAST of American ave., south of Anaheim, close in, 50x126 alley; sidewalks, curbs and water, for $650; easy terms; come to my office and I can show you just where they are, and if satisfactory will take you down to Long Beach.
CHAPPELL, 617-18 Grosse Bldg., Main 3352, A3512. 5

FOR SALE—A LARGE SIGHTLY LOT overlooking Naples and ocean; must sell this week. Address V, box 175, TIMES OFFICE. 5

MANHATTAN.

FOR SALE—
EIGHT NEW HOUSES
have been built so far this season at Manhattan Beach and anotner will be started Monday, breaking the record for this date. Business was never better nor prospects brighter than right now.
The restaurant and delicatessen have been reopened under new management and solicit your patronage.
Let us show you six lots for $1000 cash, a real snap on which you can quickly double your money.
MANHATTAN BEACH COMPANY,
James G. Cortelyou, President,
531 and 532 Douglas Bldg. 5

FOR SALE—TWO LOTS ON CORNER FACing ocean at Manhattan. Best location at the beach. $1000 for both. Address X, box 199, TIMES OFFICE. 5

FOR SALE — 4-ROOM FURNISHED COTtage, Manhattan Beach, $2500. MR. GILHOUSEN, Hotel Ems. Phone 4482. 5

HERMOSA.

FOR SALE— —$2000—
Now is the time to buy Hermosa Beach property; you will pay 25 per cent. more in 30 days. I can deliver a choice corner one block from ocean, on car line, for $1000, if sold at once.
H. J. SCHAPER, 400 Fay Bldg. 5

FOR SALE — OCEAN FRONT LOT. HERmosa; another near ocean; both under value; cottage, near and overlooking ocean, at Manhattan, near Hermosa line; terms. MYERS & SON, 1042 E. First st. 6

FOR SALE—DIRT CHEAP, LOT 22, BLOCK 14. If not sold in 10 days I will raise my price $400. Even at this price it would be a good buy. It is ½ block from ocean and 1½ blocks from pier. Owner; address X, box 135, TIMES OFFICE. 5

TO LET—7-ROOM COTTAGE, 202 OCEAN Front, Hermosa Beach, completely furnished, bath, gas, electricity, very desirable. A. R. GRIFFITH, Devon Inn, 10th and Broadway. 5

FOR SALE—$500 EQUITY IN ELEGANT Hermosa Beach lot, 3 blocks from beach. $200 cash. Call A7091. 5

WILMINGTON.

FOR SALE—
WILMINGTON LOT.
I have several fine buys, on and within few hundred feet of Pacific Electric R.R. and 7th st. These will treble in value in another year; investigate; don't delay. See VANSYCKLE, 505 Union Trust Bldg., S.E. cor. 4th and Spring sts. Home 10425.

FOR SALE—MONEY WISELY INVESTED in Wilmington today will bring a good harvest. Call today for information. SCHNEIDER BROS., 619 Grosse Bldg., Sixth and Spring. F6346.

REDONDO.

FOR SALE— —$950—
A choice close-in beautiful situated lot, overlooking hotel and ocean, can be had this week for $950, which is $300 under adjoining lots. Owner going away at once, must sell. See H. J. SCHAPER, 400 Fay Bldg. 5

FOR SALE—CORNER LOT, 50x200, REdondo city limits. High and sightly, price $300—$125 cash, balance $5 per month. Have to sell, going East. ROOM 5, 247 E. 7TH ST., forenoons this week. 5

FOR SALE—
Beach Property.
SAN PEDRO.

FOR SALE—SAN PEDRO.
Buy lots in our BLUNCK-WELCH TRACT now, and make money rapidly. This will be the exclusive residence section of this great live business city. Two splendid residences now being erected. Every lot HIGH, LEVEL and commanding finest view of the valley cities from the mountains to the beach—and from the strand to the ocean horizon. Low prices and very easy terms.
CALIFORNIA EMIGRATION COMPANY,
225 Pacific Electric Bldg.

FOR SALE—A SPLENDID RESIDENCE site on Dodson street, between Twelfth and Thirteenth. Sidewalks and sewer work completed; also all grading improvements finished. Price $1400. Terms, one-third cash, balance to suit. Call on owner, No. 227 Thirteenth st., SAN PEDRO.

FOR SALE—NIGHT AND DAY RESTAURant; good paying business. Investigate this. BARRETT & BROWN, 308 Beacon st., San Pedro.

VENICE OF AMERICA.

FOR SALE—
Choice cheap lots in Venice of America; owner going away and will sell at sacrifice.
Lot on Rialto, adjoining new house, $1650.
Pacific ave., near Center st., for $1850.
Center st. and trolley line for $2750.
H. J. SCHAPER, 400 Fay Bldg.

FOR SALE—OR EXCHANGE—GOOD RESIdence lot at Venice on the sand, south of Windward ave. Would accept equity in cottage or lot in Los Angeles. Address Y, box 23, TIMES OFFICE. 5

FOR SALE—A BARGAIN, LOT AT VENice, near strand. Will sell on terms if desired. Must sell. Address X, box 51, TIMES OFFICE. 5

FOR EXCHANGE—
Real Estate.

FOR EXCHANGE—OR SALE—
440-ACRE RANCH.
Near Elsinore, 62 acres in heavy timber, estimated at 3000 cords; 9 acres in full-bearing olives, 50 acres orange land, 40 acres hill land, balance good for alfalfa, barley or olives; large amount of free pasture tributary to ranch; plenty of water at depth of 10 to 30 feet, or can purchase from pipe line running across property. Would exchange for close-in vacant city property.
ROBERT MITCHELL CO.,
500-516 Collins Bldg., 313 W. Third st. 5

FOR EXCHANGE—
$12,000—A new 2-story building of 15 rooms, clear, modern, partly furnished, right at Venice, a good proposition for some one who will take rental in charge; you can get rid of your mortgaged property for this clear. What have you in the city of Los Angeles or near by? Will give and expect a "square deal."
N. P. NELSON,
5 624 Ct. Nat. Bank Bldg., 3rd and Main.

FOR EXCHANGE— FOR RANCH.
54-room lodging-house, best location in Los Angeles, or will take house and lot or vacant; price $5500. Apply to H. C. DECKER, 1149 S. Broadway. 5

FOR EXCHANGE—
I make a specialty of exchanging real estate, particularly California for eastern.
C. W. CONWAY,
Realty Board. 204-5 Bradbury Bldg.

FOR EXCHANGE — COACHELLA MELON, grape and vegetable land, 10 miles from town, 160 acres, relinquishment. What have you? WADHAM'S COTTAGE, No. 2 Wall Court, Broadway 4550.

FOR EXCHANGE—A STRIP OF GROUND, 100 feet by 599 feet, in the best residential district in the best county seat in Iowa; want 2-room house. W. H. SIEVERS, 323 E. 32rd st.

FOR EXCHANGE—160 ACRES FINE FARMing land this county, clear, $2400; also 7-room home on Hollywood line, $3500; want vacant. E. S. ANDERS, room 405, Chamber of Commerce Bldg. 5

FOR EXCHANGE—HAVE $5000 HOME NEAR Magnolia and Pico; want residence $10,000 to $15,000. Westmoreland or Westlake district. YOUNG & ADAMS, 354 S. Hill. A3596, Broadway 2915. 5

FOR EXCHANGE—HAVE CLEAR ACRES right on Redondo car line at $500 per acre; will take Los Angeles improved. YOUNG & ADAMS, 354 S. Hill st. A 7886; Bdway 2915. 5

FOR EXCHANGE—DIAMOND FOR REAL estate; the largest and finest diamond in the city; absolutely perfect; weight 11 carats. 114 S. SPRING ST., room 1. Phone A 2689. 5

FOR EXCHANGE—
4 to 7 good lots in the city, $750 each, clear; for income property, mortgage or cottage.
GEO. A. CORTELYOU CO.,
5 534-5 BRADBURY BLDG.

FOR EXCHANGE—NICE 5 ACRES IN LEMons and apricots, near Glendale. This is good and will pay big interest. Want city cottage, price $4200. E. A. MILLER, 206½ S. Broadway. 5

FOR EXCHANGE—SOME VERY NICE lots; also some business lots, on Central ave., 1 in manufacturing district to exchange for income property. 201 Tajo Bldg.
MRS. JUSTIS & SAYLER.

FOR EXCHANGE—
Have modern bungalow, not far out, southwest; want clear lot for equity.
YOUNG & ADAMS,
Broadway 2915. 234 S. Hill st.

FOR EXCHANGE—$400 EQUITY IN CORNER lot in good tract, street work in Santa Monica for equity in lot or cheap house and lot in Pasadena. SOUTH 4421, Home evenings.

FOR EXCHANGE—160 ACRES CLEAR ALfalfa land, or desirable vacant lot in Hollywood as part payment on 6 or 7-room residence with ground suitable for chickens; value $4000 to $5000. 701 FAY BLDG. 5

FOR EXCHANGE—FOR BOYLE HEIGHTS property, an $8000 stock of dry goods, shoes and gents' furnishings; an up-to-date, clean, clear stock. HOGUE & RINGER, 1944 E. First st. Boyle 1655. 5

FOR EXCHANGE—AN OWNER OF 440 acres land clear, near Forest City, Iowa; will divide it. Will exchange for Los Angeles property. Address O, box 70, TIMES OFFICE. 5

FOR EXCHANGE—MINNEAPOLIS, MINN., property for Los Angeles property; 12 good lots, worth $4500. For improved business property. Address Y, box 31, TIMES OFFICE. 5

FOR EXCHANGE — LOT 45x170, WITH 4-room flats, Chicago st., Boyle Heights; price $10,000; will take a good improved ranch up to $5000 as part pay. BEN WHITE, 204 Bryson Blk. 7

FOR EXCHANGE—BUSINESS CORNER, Temple street, east of Lake Shore, $3600. Take lot, $1000 cash, $1000 balance time at 7 per cent. JAMES THOMPSON, 209 West FIRST. 5

FOR EXCHANGE—GOOD LOS ANGELES property for cheap Central or Northern California land, must be good fertile agricultural land and cheap; give location and price. Address Y, box 7, TIMES OFFICE. 5

FOR EXCHANGE—$2600, MORTGAGE $650; fine business corner on Vermont ave., want home up to $3000.
EUGENE C. WEBSTER,
5 731 H. W. Hellman Bldg.

FOR EXCHANGE—SOME BEAUTIFUL LOTS on Franklin ave., Hollywood, regent location; want improved Los Angeles property.
EUGENE C. WEBSTER,
5 731 H. W. Hellman Bldg.

FOR EXCHANGE—
$4000—6-room house, lot 50x150; walking distance, and $1000 to $2000 for residence, southwest. H. P. ERNST, Room 313 Tajo Block, corner First and Broadway. 5

FOR EXCHANGE—$15,000; IN SAN FRANcisco, 102-room lodging-house, 5-year lease; clearing $500 monthly, for good Los Angeles real estate. H. P. ERNST, Room 313 Tajo Bldg., corner First and Broadway. 5

FOR EXCHANGE—11-ROOM FLAT BLDG., close in; price $6000, mortgage $1000; want nice residence, southwest, clear. PALMER & NORTON, 605 Grant Bldg. Phone A8124; Main 3740.

FOR EXCHANGE—20 ACRES NEAR WINchester, Riverside county; price $2000, mortgage $250; want house in any part of Southern California. PALMER & NORTON, 605 Grant Bldg. Phone A8124; Main 3740. 5

FOR EXCHANGE — 8-ROOM MODERN house, W. 27th, near Figueroa st.; want house in Hollywood; price $5500, mortgage $2500. PALMER & NORTON, 605 Grant Bldg. Phone A8124; Main 3740. 5

FOR EXCHANGE—
$1000 cash and other good securities for income city property valued about $12,000 will assume mortgage. See WILSON, with W. P. Chappell, 618 Gross Bldg., 6th and Spring. 5

FOR EXCHANGE—WE HAVE TWO GOOD clear lots that we would like to exchange for an automobile. What have you in good running condition? 1142 S. MAIN ST. Broadway 2258.

FOR EXCHANGE—WHAT HAVE YOU IN city property, values $4000 up, to trade for clear ranch? Have large list country places. WHIPPLE'S RANCH AGENCY, room 406, Los Angeles Trust Bldg.

FOR EXCHANGE—NORTH PASADENA, 1¼ acres, highly improved with choice variety fruit, good 8-room house, cement walks, 80-foot street, gear car, price $9000. T. L. KERR, 214 Froet Bldg.

FOR EXCHANGE—TWENTY ACRES NEAR Escondido, for furnished cottage or vacant; good location, on Long Beach line or southwest. Address X, box 52, TIMES OFFICE. 7

FOR EXCHANGE—$2600, 2½-ACRE CHICKen ranch, near Moneta, 4-room house, poultry, cow, etc., clear and assume for cottage here.
F. E. DODGE, 426 Mason Bldg. F2952. 5

FOR EXCHANGE—
Real Estate.

FOR EXCHANGE—
J. N. WILLIAMS & CO.,
202 I. W. Hellman Bldg.

201. Here is one of the finest English walnut groves in California at a bargain; 25 acres in bearing walnut trees 8 and 12 years old, and part of these are budded; orchard is in and always has been in the very best condition; 1 acre in alfalfa, 4 acres in spuds with a good crop; plenty of water with some to sell from plant on the property; a fine home of 8 rooms, large barn and other outbuildings; horses, cow, chickens, wagons, buggy, surrey, and a full out of tools, etc., go with the place. It is located just outside the city limits of Anaheim, being less than a mile to the center of the town. Everything is number one, and the place is free from all incumbrances. Price $25,000. Want well-located income Los Angeles property. This place is worth $28,000, or $30,000, on a cash basis—just think of it. Would suggest that you act at once.
1771. Four pieces of business property in Kansas City, Mo. These properties are all well-located; rent well, and are paying a good income. The value of the four is $88,000. Incumbrance $17,000. Want good citrus ranch with good buildings for equity.
1325. Two new cottages of 5 and 3 rooms on two acres of ground in Kootenai county, Idaho. This place is an ideal summer home, close to Pend O'Reille, one of the most beautiful lakes in the United States, having the most beautiful scenery, fishing and hunting that can be found anywhere. The cottages are new and modern and clear. Cash valuation $6000. Want house in Los Angeles or might consider vacant lots in southwest part.
1200. 22 acres in the suburbs of a town in Jennings county, Ind.; improved with a good home, large barn, chicken-houses, and other outbuildings; cash price $3200. Want Southern California. Might assume, but not very much.
911. Five acres in oranges, 15 years old; two miles from Oroville. The property is clear, in good shape, and is one of the biggest bargains we have on our files. Price $2500. Want Los Angeles or might consider a farm in Missouri.
632. 10 acres, 1¼ miles from Rialto; five acres in lemons 14 years old; five acres in Valencia; 3-inch stock water stock; place has brought in a good income, and is listed at a sale price bargain. Price $7500. Want good alfalfa ranch, improved, well located and submitted on a cash valuation.
628. 10 acres 1¼ mile from Rialto, 2-3 in lemons five years old, 1-3 in 15-year-old lemon trees budded one year to Marsh seedless grape fruit; 10 shares of water stock. Good cement flumes; income $2000 a year. Selling price $50,000; mortgage $2000. Want Los Angeles residence close in and in a good location.
625. 160-acre farm near Centralia, Missouri; good house, barn, smokehouse and other outbuildings; family fruit orchard. Price $2400; clear; want good property in or near Los Angeles of about same value.
620. 40 acres in alfalfa, two miles from Highlands; two good wells equipped with pumping plants; place is all fenced; good residence of eight rooms with hot and cold water, baths, etc.; large barn, hog houses chicken corrals and other outbuildings; selling price $16,000; property is clear; will consider good property in Los Angeles up to $12,000, balance cash or back on place; 23 acres of this place is in potatoes, which will bring a good income by June 15. The balance is in grain or alfalfa.
616. 640 acres of good average desert land at Blythe Station, on the Salt Lake Railroad, in San Bernardino county. Price $4000; mortgage $640; also 160 acres of good fruit or potato land 4½ miles from Pala, and 40 miles from San Diego, in San Diego county; and good house and land in all practically level to gently rolling. Price $2500; mortgage $500; want Los Angeles cottage or vacant lots for equity.
612. 164 acres nine miles from Colton, in Riverside Co. This is very good grain, fruit or eucalyptus land; has a spring with about ¾ of an inch of flowing water, and more could be developed if needed. Price $2000, clear; want Los Angeles or good beach lands.
611. 4½ acres in Colton; planted to lemons, 17 years old, and cheap water; income $825 a year. Cash selling price, $3200, clear. Want Los Angeles property; prefers W. Washington street. This property is ready for subdivision now, and could be sold off in town lots for at least $300 apiece.
610. 15 acres in lemons and oranges, 2½ miles from Lakeside, San Diego Co. Trees are in fine condition, and just about coming into full bearing; would consider Los Angeles income or a cash valuation for the value of this property, which is $7000, and clear.
609. 16 acres in oranges and walnuts near San Dimas. Place is improved with a good 6-room house, large barn, fruit house, tank, tank, gasoline engine, etc. Cash price $9000, clear. Want small ranch suitable for poultry, in the suburbs of southwest Los Angeles or Pasadena.
608. Two acres with a fine 10-room modern home in the city of Redlands; good barn; the two acres are planted to navel oranges 10 and 18 years old. Three shares of water stock go with the place, giving it good, cheap water; price $8500, clear. Would consider $4000 or $5000 in good modern home in southwest Los Angeles; mortgage back for balance.

J. N. WILLIAMS & CO.,
202 I. W. Hellman Bldg. 5

FOR EXCHANGE—LOS ANGELES PROPERTIES.

$4000—Good 7-room house, 453 E. 29th st., near Maple ave.; lot 56x125; will accept clear vacant city lot up to $3000, balance mortgage; don't disturb the tenants.

$1500 to $20,000—Very choice high-class Hollywood vacant, clear, for improved city; will assume.

$6500—5-room modern house; lot 49x120; in Alvarado Terrace; mortgage $3000; want 5 or 6-room modern cottage or vacant, southwest.

$8000—Double flat building, close in; want residence southwest and assume.

$7000—Corner 11th and Crocker, improved with cottage; will take better property and pay difference.

$3200—Fine 4-room cottage, South Johnston st.; want good lot in part.

$4800—Modern 7-room house, Kingsley ave.; will take Hollywood vacant or improved.

$15,000—Desirable corner, San Pedro st., 100x125; want San Diego.

$2500—6-room cottage, 15th st., near San Pedro; want better or vacant.

$2500—Cottage; 5-room, Hallidale ave.; take vacant lot up to $1000, as part payment.

$1200—Clear lot, Vernon ave., near South Park; want cottage worth $2500; pay difference.

$5000—House, 8 rooms, New Hampshire st., high ground, corner lot; want San Diego.

PLENTY OF MONEY TO LOAN.
CROAKE & M'CANN, 229 Douglas Bldg.
Home phone A1812, Sunset Main 3429.
Members Realty Board. 5

FOR EXCHANGE—
BY DE BELL.
THE EXCHANGE MAN,
With BYNON & KIMBALL, 410 I. W. Hellman Bldg., Main st. near 4th.

$2000—Just off Washington st., S.W.; modern 4-room cottage; lot 50x150; mortgage $1000; want clear lot, acreage or what have you?

$18,000—Swell property, close in, near West Seventh st., double corner lot, with very large modern 10-room house; one of the finest sites in city for apartments, for close-in acreage, orange grove or business property.

$12,000—3 cottages, a lot and a first mortgage; want good walnut grove, clear.

1¼ acres, North Pasadena, 7-room house, on Fair Oaks, are set to fruit; want mountain ranch, north.

$90,000—Income city; want walnut.

$90,000—Business property; will consider first-class orange proposition.

$85,000—An industrial proposition that will bear investigation; owner getting too old; wants good land or income business, city or northern.

If you wish to exchange your property list with
DE BELL,
THE EXCHANGE MAN.
Phone F3462. 5

FOR EXCHANGE—$12,000. I AM THE owner of 40 acres of the finest improved land in the Coachella Valley, adjoining the townsite of Coachella and only six blocks from the postoffice; 25 acres are in Malaga grapes, 5 acres in alfalfa, a fine pumping plant with 75 inches of water; fence about the whole. This property will clear itself from profits of early grapes alone in two years. Property is clear and was improved for a permanent investment, but for good reasons I now offer to sell, or will exchange for gilt-edged Los Angeles city property; might assume; cash value $12,000. Address Z, box 135, TIMES OFFICE. 5

FOR EXCHANGE—$22,000, CLEAR, 550-acre farm, Dakota, R.R. station on farm; income $4000 a year. Want California; will consider hotel.

$8000—Clear, modern flats, and cottage; income $60 monthly; want small fruit or alfalfa ranch, toward hills.

$3250—Clear, 20 lots, near Boston.
$2000—Acres, Virginia, want California.
WM. J. WELSHAMS, with C. W. Stewart Co., 425-8 Mason Bldg., 4th and Broadway.

FOR EXCHANGE—
I need $600 and will sacrifice my property; 1 7-room house, and 1 4-room house; both new and modern; bath, toilet, etc.; large lots, worth $4,000; my price $3000; I will take vacant property up to $1500. Address X, box 41, TIMES OFFICE. 7

FOR EXCHANGE—
Some properties that will stand investigation. 2 nice new bungalows, well located, in a good residence section, in beautiful Highland Park, valued at $6000, and paying 12 per cent. interest on that valuation; owner wants a nice little ranch, with good soil and water, not too far from Los Angeles; where is yours?
—ALSO—
Offer you a fine new 12-room modern house in this same vicinity, with polished oak floors and beam ceilings, on a large corner lot; a fine home, worth $7500 cash, and the owner would exchange for a well-located house of equal or less value in Boyle Heights; here is your golden opportunity.
—ALSO—
Have several dandy cottages and bungalows to trade for vacant lots. Call and learn more about them.
—ALSO—
Have a dandy 40-acre ranch, adjoining the Santa Ana electric; alfalfa and dairy; 42 good cows now on the place; milk check averages about $200 per month; good 9-room house, large barns, good pumping plant; lots of water; fine loam soil; it's a money-maker; price for stock and all, $15,000; owner wants rental property; what have you? How would you like a fine fruit and stock ranch up along the coast? Have one up there of 126 acres, 20 acres in bearing apple trees and 20 acres more in grapes, berries and other fruits. This ranch is a money-maker, good buildings, plenty of water and close to town; owner wants some good walnut land in this vicinity; his ranch is worth $12,000; he might take a good grain ranch near here. I have another dandy little stock ranch up north, here in Los Angeles Co., and only a few miles from a new little railroad town; there is 240 acres in it and plenty of outside range for several hundred head of cattle; have an abundance of living water on the place, small house, corrals and other improvements, and 40 head of good grade cattle, part of these good cows; also over 250 stands of bees, with honey house, extractor and other necessary equipments; this being a very fine bee country; everything goes in for only $36,000; owner would consider any good property in this vicinity; city or country; what have you? I have hundreds of other exchanges of all kinds and sizes all over. Come in and get acquainted any way, I may have just what you want.
E. R. MULTER,
Room 638, in the I. W. Hellman Bldg., corner of Fourth and Main st.
'Phones Remember the Main.
F2863. 5

FOR EXCHANGE—
MAIN REALTY CO., 305-6 Severance Bldg.
Two houses near 16th and Wall, $7500.
Want clear vacant ranch.
Westlake flats, $9000 equity.
Want good lot and cash.
6-room cottage, S. E., $3500; equity $2000.
Want good 10-acre ranch.
4-room bungalow, West 37th, $2200; equity $1600.
Want lot.
New 5-room house, elegant place, lot 50x150; located on Vernon near Figueroa. Price $5000.
Want lot.
15 acres apples, good income, at Flora, Illinois, near school and bank, snap for some one; price $2000.
Want cottage.
Redlands cottage, $3000.
Want cottage at Ocean Park or Long Beach.
120 acres at Riverside, $4500.
Want house and lot here.
5-room modern cottage, $3650.
Want 10-room, Ohio, property.
Ocean Park Heights lot.
Want equity in cottage.
New 9-room house in Hollywood, lot 70x220, east front, $5000.
Want city property.
MAIN REALTY CO., 305-306 Severances Bldg.
F 8193; Main 1872. 5

FOR EXCHANGE — 5-ROOM COTTAGE, large lot, or clear lot; we will assume; 4-room cottage for lot.

¼-acre lot, 4-room house, at Willowbrook

FOR EXCHANGE—
Real Estate.

FOR EXCHANGE—AT CASH VALUES.
$14,000—80 acres, improved, at Inglewood; 5 good large lots, near location, at Santa Ana, all or part for Los Angeles property.

$30,000—7 beautiful acres and 5 large lots at Altadena, well located and abundance of pure water piped; suitable for subdivision or suburban home; all or part for residence Los Angeles.

$2500, $2750, $3500—New, modern cottages, different locations; will take good lot in payment, balance easy; investigate.

$20,000—5 acres near Covina, 10 acres in navel oranges; new bungalow; good water right; good condition; want income Los Angeles.

$15,000—80 acres near city on Santa Ana electric; good alfalfa land; all in bearing; want improved property in Los Angeles or vicinity.

$12,000—Modern, 2-story, 11-room residence near Washington and Maple, 75x155; the price is right; want some good suburban property about same value.

$6000—New, up-to-date, 8-room residence near 8th and Western; large lot, nice place; city at the right price; want lot or lots in exchange.

$6000—A modern, 2-story residence, of eight rooms near 8th and Vermont; good surroundings; will put in three or four thousand cash for improved semi-business. What have you?

I can give you a bargain in cottage on electric line at Huntington Park, 5-room cottage, large lot with fruit trees; want lots for payment.

It will pay you to see me; that's what I think.

J. J. PHELPS, 235 H. W. Hellman Bldg. A3462, Main 2712.

FOR EXCHANGE—WHAT HAVE YOU to exchange for fine income property at Ocean Park. We have a finely located 8-room house, 12 lots, with two furnished cottages. One a new 5-room house and bath, and the other 4 rooms and bath. West of Trolleyway, between Pier ave. and Sunset.

Price $6250, clear, a chance for quick action. For you.

$4750—A modern and attractive cottage at Ocean Park, near ocean and south of the pier. Large lot, cottage is finely furnished, and now well rented; clear; will exchange for improved, out University way and will assume or pay cash difference.

$9500—One of the most desirable 7-room 2-story furnished cottages at Ocean Park, on most attractive street there; lawn, close to ocean. Cottage has hardwood floors, well furnished and artistic. Rented now at $15 per month; will take a good residence in city.

$35,000—Clear, fine business block on prominent ave., Ocean Park, leased for about 5 per cent per year. Will take business property in Los Angeles and pay cash difference or terms.

$11,000—11 acres on Colorado ave., at Santa Monica, clear; want city flats or apartments in exchange.

CHAS. J. HILDESHEIM & CO., 612 Chamber of Commerce Bldg. Home Phone A1714. Ocean Park office, 162 Pier ave.

MCDONALD & STOTT CO.,
312 Lankershim Bldg.
Cor. Third and Spring sts.

LA FIESTA. Once again Los Angeles is attired in her best gala costume. Once again she has dressed up in expectancy of the arrival of the Nobles of the Mystic Shrine. The time, however, set in which the Shriners and their damsels, are amongst us. The town is theirs, and fair Los Angeles blushingly and smilingly bids them welcome.

The "Wizard" bids me say that his regular weekly bulletin will be omitted this week, as we will endeavor to entertain our friends, and in entertaining our visitors. However, should you be unable to call, forking and returning, find time enough to run in and say "howdy" to the Wizard, he will be glad to see you. And, perchance, should you have care to talk with him about that trade you are thinking of making, his time will be at your disposal.

Come into Los Angeles; join with us in the entertainment of our visitors, and be thus entertained. The city is wide open. The Mayor threw the key into the Owens River while on his recent jaunt, so, you see, those things in evidence that will please, send in your lists of any property which you have for exchange, that we may get for you immediately after our gala days.

MCDONALD & STOTT COMPANY,
Phones—Ex. 830. 312 Lankershim Bldg. Main 4655.

FOR EXCHANGE—
$4500—CLEAR, OCEAN FRONT corner lot, 50x120 feet, fronting on 100-foot boulevard; lies high and sightly, want city or suburban lots or good country property.

$7500—CLEAR, COVINA, 10-acre orange grove, near car line, want city or suburban; prefer improved.

$8000—CLEAR, LOS ANGELES; 8-room residence and 3 lots, Sunset blvd.; want 4 to 6-room business or rooming-house or small ranch in part, or all.

$10,000—CLEAR, LOS ANGELES WEST LAKE district, 9-room residence on a beautifully improved street, would take a modern urban home place or lots in part; also consider NEBRASKA, KANSAS or IOWA lands.

$12,500—ANAHEIM district, 40 acres in ALFALFA land; crops, abundance of water, good buildings; want improved business or beach property.

$30,000—LOS ANGELES, 60x120 feet, part improved, close to Courthouse, splendid renting location, would trade for a good orange grove or for a larger piece of close-in property and assume.

JAMES MENZIES, 232 Byrne Bldg.

FOR EXCHANGE—
$10,000—Hollywood clear hear hotel; will exchange for something between First and Tenth and Main and the depot; might assume, $5000.

If you have anything to match please let me know at once.

ANNA L. BRIGGS CO.,
409 Fay Bldg.
Both phones.

FOR EXCHANGE—
$20,000—Flat, Westlake, 2 doors from Pico line, income $2000 per year; equity $12,000; will take clear residence well located, or would consider good orange or lemon.

ANNA L. BRIGGS CO.,
409 Fay Bldg.
Both phones.

FOR EXCHANGE—
$85,000—Business property on First st., between Broadway. Want to exchange equity of $40,000 for good city trade or speculative property. What have you?

70 lots in large subdivided tract in the west. Street work, etc., all complete. Will exchange for city or for country and suburban.

Eight-room residence, price $7000, at South Pasadena, $2500. Mortgage. Will trade equity for alfalfa ranch near the coast.

We have a splendid city residence to exchange for a good home worth $6000 to $8000 at Hollywood, Pasadena or in suburbs. It is an attractive place and will pay you to investigate.

We have some very attractive exchanges to offer this week. Would be very glad to call and to match them with you for anything you have.

DENNIS-TAYLOR COMPANY, 226-228 Byrne Bldg. A8744.

FOR EXCHANGE—
We have 14 1-2 acres near Palms to exchange for good land in San Joaquin Valley. Price $14,000.

17-acre walnut ranch at Fullerton. Price $40,000. Want city property.

We have 160-acre farm in Missouri, price $8000, mortgage $2,500, interest at 5 per cent. Also beautiful three-story residence in St. Louis. Price $9000, mortgage $4500 three years at 6 per cent. Want to exchange one or both for California.

1836-acre ranch highly improved, price $40,000. Want California or eastern.

160-acre alfalfa ranch near Pomona. Price $100 per plant; 120 inches of water. Want city property.

CLINE-WALL REALTY COMPANY,
311-312-313 Merchants Trust Bldg. Home Phones Broadway 4885.

FOR EXCHANGE—OR SALE, 21 ACRES OF FINE LAND WITH LOTS OF WATER AND 500 FULL-BEARING ORANGE TREES; 5 ACRES OF FINE 2-YEAR-OLD WALNUTS AND A FINE 9-ROOM MODERN HOUSE AND GOOD BARN. SOME STOCK AND TOOLS—2 GOOD HORSES, 2 FARM WAGONS, LOT OF CHICKENS AND FARM IMPLEMENTS. THIS IS A FINE MONEY APPRECIATING PLACE AND MUST BE SEEN TO BE APPRECIATED. IT IS CLOSE TO TWO GOOD TOWNS AND ON A NICE OILED ROAD; PRICE $15,000. IT IS CLEAR; WE WANT CITY INCOME; WON'T ASSUME. WE HAVE YOU FOR MONEY MAKER. COME OUT OF THE RANCH IS GOOD. INTEREST ON $20,000, BUT POOR HEALTH AND OLD AGE IS THE CAUSE OF SELLING. IT IS OK. HASSON BROS. REALTY AGENTS, 619-20 H. W. HELLMAN BLDG.

FOR EXCHANGE—
Real Estate.

FOR EXCHANGE—
Large South Main st. corner, for ranch, orange or walnut grove.
6-room house, lot 50x150; West 27th street, very desirable; want 10-acre orange, lemon or walnut grove.
Fine, modern 2-story house, 9 rooms, corner lot, 100x150; near two car lines; owner is not vacant or country.
Fine view, modern 5-room cottage; new 4-room cottage; 2 choice lots; near 10th and Normandie; want small acreage in foothills.
Fine modern cottage, furnished; lot on West Highland Park; income $25.00 per month; want vacant lots or acreage.
A choice 50-ft. lot, South Main, near 23d, fine 7-room modern cottage; cost $5,000; a bargain.
Fine up-to-date Westlake residence at a sacrifice.
A handsome 10-room residence with 2 lots highly developed into a beautiful villa, close, admirably situated for development to fancy income property; want city income of equal value.
10 acres choicest land, Coachella, all in Malaga grapes, cantaloupes and melons, with new pumping plant and 10-inch pipe; want improved business or resi. or country.
10 acres, Upland, 6 in 10-year-old navels and 4 in 10-year-old navels; fine condition, 10-room modern home, barn, house, outbuildings; excellent water at nominal cost; want city improved or vacant.
Fine lemon grove, good water right; want city residence for $6000 equity or full amount.
Fine walnut ranch, Whittier district, 15 acres soft shell 11 years; yields 5 years; abundance of cheap water pay well; want city.
Very choice, near new white and Pacific Electric; on fine boulevard; want city.
Choice vacant with cash for income city property, or clear 5-bedroomed city up to $5000.

FORBES REALTY CO.,
225 Byrne Bldg.

FOR EXCHANGE—
Nebraska, equity $5000, will take vacant or L. A., this is a new 10-room home.

ANNA L. BRIGGS CO.,
409 Fay Bldg.

FOR EXCHANGE—
Fine San Gabriel ranch, near S. P. R. R., plenty water, clear; will take vacant lot worth the money.

ANNA L. BRIGGS CO.,
409 Fay Bldg.

FOR EXCHANGE—
ORANGE GROVE.
Clear lots, residence or income.
Fine inland district, close to foothills, near Pasadena; 5 acres lemons, 5 acres fine navels; also 25 trees, peaches, pears, figs, apricots, etc., all of splendid water right; cement paved with 8-room modern house, fine cold water; also fine barn, library and shed and other buildings. This is never been neglected. There is not a place in California. This grove is the kind usually offered for everything will appeal to you—soil, improvements. Has just been put under cultivation; residence property not exceeding $15,000. Price up to $10,000. Sickness compels a quick exchange as altitude is

H. G. HAMILTON COMPANY,
3rd and Hill sts.

FOR EXCHANGE—
Fine ranch at La Mirada, 17 miles south, on Santa Fe R.R., good artesian water; will exchange for lots on Grand ave. or Hill street lot near Temple, fine for store or rooming-house, will exchange for city lots.

Fine grove at Rialto; 10 acres, some about $200; will exchange for improved or vacant; might assume.

10 acres near Huntington car line; will exchange for new modern 6 or 8 rooms, southwest or south of prospect ave., will assume.

Fine Luis Obispo county, at $50 per acre; good for city improved or vacant.

FOR EXCHANGE—GIVEN, with J. W. Vaughn Realty Bldg., 6th and Spring sts.

FOR EXCHANGE—
Fine ranch of 160 acres, 4 miles from Chicago, Ill., for live stock, 3 properties at Des Moines, Iowa; owner L. A.,

Fine ranch of 10 miles from Paso Robles, Luis Obispo county, Cal., highly improved, $40,000, for Los Angeles or vicinity; will pay cash difference.

Fine 8-room modern home, in Western ave., between Melrose and Hollywood, for Seattle.

Fine location, near the car line, 45x165, price $6500; mortgage $3000; will exchange the equity for acreage.

Fine ranch, Iowa, a new cottage, price $2000, for Southern California clear.

Fine ranch in San Diego for auto.

Fine house, situated in one of the best residence districts in Long Beach, will exchange for improved or vacant property in Denver, Colo.

DUNCAN CO., room 24, 206½ S. Broadway. Home Phone 3035.

FOR EXCHANGE—
Fine ranch, close in, 7-room house, fine barn, plenty water, 75 head cattle, 3 mules and horses, pigs, farming implements, dairy equipment, more, all for $32,000; will take good income property.

Fine barley, oats, alfalfa, beets, pasture, 8-room house, 2 barns, 15 cow, 1 young mule, 7 and 12 inches, plenty water, fruit, farming etc.; only $15,000, mortgage $7,000; want some cash and part

Fine good 8-room house, barn, windmill, plenty water, about 2 acres in walnuts, apples, apricots, beets, etc., 10 miles out and clear; want city income property.

FOR EXCHANGE—EXCEPTIONAL OPPORTUNITY.
160 ACRES, OR LESS, IN FOOTHILLS, altitude 1400 FEET. Under Lincoln-ave, water system. A beautiful site for suburban home place; high, dry and healthy; just the place for any one with asthmatic or bronchial troubles. My business is in city, and I will exchange it for modern residence in Los Angeles. It is a fine investment. Price $7000; mortgage $1500 at 6 per cent. Will trade equity or will clear and trade clear for clear. The price quoted is its actual cash value, and I want a property eventually worth from $3500 to $7500. If satisfactory exchange is offered will assume or pay cash difference. See

DAVID B. ROBERTS, (Owner,)
311-12 Douglas Bldg.,
Third and Spring Sts.
A2138.

FOR EXCHANGE—
Own and will exchange the following separately or together, clear, or mortgage back, 1 1-3 acres, $1250, 2½ acres, $2750, and 5 acres, $7500; near Masonic Home, San Gabriel Valley. They are fine home spots, where you can have pure air, pure water, fine soil, chickens, horse, cow and orchard and garden; want a good automobile; will take a grocery or vacant or improved; these are cash values; yours must be the same.

C. E. MOORE, 210 Laughlin Bldg., 315 S. Broadway.

Also $1600 cash and clear lot in Kinney Heights, $1250, and two lots, 56th st., $1350, mortgage $700, for cash; some property up to $2500.

C. E. MOORE, 210 Laughlin Bldg., 315 S. Broadway.

FOR EXCHANGE—
Lot 125x125 to 20 foot alley, good 4 room house, barn, chicken yard, shade trees, nice garden and lawn, 40 chickens, 2 cows, horse and buggy, on Long Beach line, close to Laton station, price $1000, clear; want lot for a good rooming house close in, of about same value.

50 room house on Broadway, close to 2nd st., 2 year lease, at $5 per room, good carpets and furniture, always full, good transient house, price $5000; mortgage $1800; will sell or trade equity for any good property.

Fine lot, 100x140, good new 2 story block, 28x58 feet, store below, and fine flat above; good barn, both lots fenced, price $12,000; mortgage $4000; will sell or trade for city or country property.

W. M. MELTON, 354 South Hill st. 5

FOR EXCHANGE—
I OWN $200 LOTS IN THE SARATOGA AND SOUR LAKE OIL DISTRICT, IN HARRIS COUNTY, TEX. THE LARGEST OIL FIELDS IN AMERICA.
ALSO 1500 ACRES OF THE BEST ALFALFA AND FRUIT LAND IN THE RIO GRANDE VALLEY, NEAR BELEN, N. M., WILL RAISE 6 TONS OF ALFALFA PER ACRE.
TWO RAILROADS ON PROPERTY; ALSO GOOD MARKETS NEAR FOR PRODUCTS; WILL EXCHANGE ANY PART OF THIS FOR LOS ANGELES OR SUBURBAN PROPERTY AND PAY CASH DIFFERENCE IF NECESSARY.

N. M. NORFLEET,
415 P. E. BLDG. LOS ANGELES, CAL. 5

FOR EXCHANGE—
WALNUT GROVE.
Want Los Angeles or Long Beach.
80 acres at Whittier; land solid to soft shell walnut; full bearing, also set out to some alfalfa, barley, etc., share or water per acre, cost only $27 per year.
Includes 3 horses, 10 cows, 2 hogs, buggies, farming implements complete. Price only $35,000. This is less than cash value. Income $800 has common from only part of the ranch. Perfect soil, best and cheapest water right in the State; all healthy trees. Will consider residence property or vacant up to $20,000 or income property up to $30,000.

HORACE G. HAMILTON COMPANY,
301 Fay Bldg. 3rd and Hill sts.

FOR EXCHANGE—$3000, FINE RANCH OF 20 acres at Toluca, vines, peaches, apricots. Want business property, improved or vacant.

$11,000 or $15,500—Central ave. property. Want orange grove.

$29,000—Toledo, O., lots, stores and cottages. Want country or city here.

Want New York City or Brooklyn for whole or part of $46,000 worth residence property here.

HOLT & MUNTON,
227 Mercantile Place.

FOR EXCHANGE—
We have a fine 7-room 2-story house nearly new, hardwood floors, cove ceilings, mantels, porcelain bath, modern in every respect, beautiful high location. Commanding grand views in every direction, and yet easy of access; convenient to 2 lines of street cars and very close in. Will trade for acreage or to an alley on a corner. Price $9500, incumbrance $2000, which may be paid at once, or can run at $46 monthly payments. Want clear lots or small acreage for equity, would consider Pasadena, Altadena or Monrovia vacant. Call up the RANNELLS LAND CO., Main 3707 or A7383 and get particulars.

FOR EXCHANGE—
A1 CITY INCOME PROPERTY.
want
Orange, lemon and walnut grove.
Four stores and two 4-room bungalows, just completed, all rented $135 per month, located on large corner 70x125, W. Adams and Normandie. Stores and bungalows modern in every detail and very attractive; bungalows have combination fixtures, fire places, library window seats, stationary wash tubs. Price $15,000. Will consider grove in any locality but must be good income producer.

HORACE G. HAMILTON COMPANY,
301 Fay Bldg. 3rd and Hill sts.

FOR EXCHANGE—
$4500—10 acres near Norwalk, house, barn, chicken yards, chickens, well, windmill, tank, etc., mortgage $500; wants house and lot worth about $2000, and balance cash.

$15,000—60 acres on the Santa Ana electric line, fine land, improved, house, barns, artesian well, fine alfalfa land, mortgage $5000; wants city property or a smaller piece of land.

$12,000—A fine 11-room house on lot 75x155; renting for $40 per month, for an orange grove; mortgage $2000.

EDWIN SMITH,
207—Mercantile Place.

FOR EXCHANGE—
40 acres, between Santa Ana and Newport, 7-room house, big barn, fine well, electric pumping plant, 10 acres in good alfalfa, balance 10 barley; Price $10,000, clear. Want good city.

11 acres at Morton Station on the Santa Ana electric. A long strip fronting on car line. Plan to divide into 1 and 2-acre tracts. Price $4000. Mortgage $2000, 2 years 6 per cent. Want good city or beach for equity.

If you want city for acreage or acreage for city, come in and list your property while in at Fiesta.

We do exchanging.

CLENDENON BROS., 225 Mercantile Place. Main 3655; F2237.

FOR EXCHANGE—WE HAVE SEVERAL fine paying grocery stores that we can exchange for clear property, prices range $800, $1250 and $2000. Hundreds of others good, bad and indifferent; we do not misrepresent any proposition; 8 years as traveling salesman for leading wholesalers has made the head of this department competent to judge the majority of business opportunities offered for sale; any information we can give is free for the asking. See HOLLISTER & WEAVER, 902 S. Broadway, for business chances.

FOR EXCHANGE—
Real Estate.

FOR EXCHANGE—
FINE OPPORTUNITY.
10 acres, Artesia, Santa Ana electric line; soil is rich dark sandy loam, and will grow anything; no alkali or adobe; there is a fine 7-room house; is newly papered and painted, and in first class condition, has bay windows, front porch, side porch, very large chicken, hard finished, good size barn, buggy shed, tool house, chicken houses, etc., flowing well, ample water; 49 fruit trees, being peaches, pears, plums, apricots, walnuts, oranges and lemons; large mulberry tree at back door, measures 90 feet in diameter, and is a magnificent tree; there are large pepper trees, gum trees, etc., affording ample shade for chickens and cows and wood for family use; the place is planted to potatoes and barley; this is a beautiful homelike place; and only five minutes walk to the electric car, with a low fare to Los Angeles; includes horse, buggy, wagon, 2 sets of harness and 2 fine cows, also plows, cultivator, harrow, tools and implements; price $6000; wan: city property.

HORACE G. HAMILTON CO.,
200-201-202 Fay Bldg., 3rd and Hill.

FOR EXCHANGE—
160-acre farm, ARKANSAS; want California.
160-acre farm, NEBRASKA; want California.
ROOMING-HOUSE, city, clearing $250 monthly; want real estate.
OLIVE lot, close in, income $1500 year; want residences, S.W.
TACOMA, Wash., 40 acres, $2500; want Southern California.
ORANGE GROVE, Corona, 15 acres A-1 navels and Valencias; want city.
ORANGE AND LEMON GROVE, Uplands, 20 acres, $15,000; trees all perfect; want city clear to $12,000.
TULARE lands, 1280 acres, fine level land, all in cultivation, with water shares; what have you?
200 acres, BURBANK, $8000, clear; want near city.

HEBER & COOPER,
111 S. Broadway.

FOR EXCHANGE—ELEGANT CORONADO residence, want Los Angeles or Redondo, ½ block corner, National City, with two nice residences on it, $5500; want San Diego or Kansas City.

116 acres at Lakeside, California, want San Diego, Los Angeles or beach.

Fine suburban home, (30 acres,) at Greeley, Colorado, with fine residence and bungalow; and all necessary buildings, want San Diego.

We have some good farms and city property in North Dakota, South Dakota, Nebraska, Iowa, Missouri and Kansas, and also some away down in "DIXIE."

Remember, we exchange property anywhere in "THE GOOD OLD U. S. A." and will be glad to receive a description of whatever you have.

THE MARION E. FAGG COMPANY, 767 Fifth st., San Diego, California. 6

FOR EXCHANGE—
ALFALFA RANCH.
Want Los Angeles or Long Beach.
40 acres, all seeded to alfalfa, located near Compton; 9-room house, several barns, corrals, all fenced, windmill, tank, gasoline pumping plant; includes 42 cows, one horse, 200 chickens, farming implements complete. Price only $14,500. Will consider lots, residence or income property.

HORACE G. HAMILTON COMPANY,
301 Fay Bldg. 3rd and Hill sts.

FOR EXCHANGE—
LOS ANGELES FOR LONG BEACH.
Very handsome 9-room residence, furnace heat, combination fixtures, beautiful buffet; lot 50x150; rented; located Jefferson and Grand ave. Price $7500, mortgage $4000 three years 7 per cent. Want cottage Long Beach, Los Angeles or vicinity. Might consider vacant property. Will assume $1000.

HORACE G. HAMILTON COMPANY,
301 Fay Bldg. 3rd and Hill sts.

FOR EXCHANGE—
10 acres near Monrovia; 25 acres in oranges, apricots and grapes, balance bare land. For improved beach or residence in Los Angeles.

JOS. R. LOFTUS, Owner,
525-9 Citizens National Bank Bldg.
Phones, A2518, Main 5518.

FOR EXCHANGE—
COVINA ORANGE GROVE.
Want city residence or income.
Fine 10-acre orange grove, all Valencias, 12 years old; near electric line; 25 shares water. Ranch has just been fertilized; crop on trees included. Will bring about $3000. Will exchange for city residence about $4500 or city income property up to $12,000.

HORACE G. HAMILTON COMPANY,
301 Fay Bldg. 3rd and Hill sts.

FOR EXCHANGE—
EATON-NOBLE REALTY CO.
Broadway 2454. Home F4579.
225 Mason Bldg.
Fine 2-story house; large lot; flowers and lawn; producing good rental; Council street, and convenient to several car lines. Owner will exchange for two bungalows in Pico Heights, San Marino street preferred, or in West Adams Heights.
$7500. $7500.

FOR EXCHANGE — OR SALE, 7-ROOM modern house on Harvard blvd, near Adams st., on a corner lot, price $5250; will take a lot worth up to $1200; $800 cash, balance monthly payments.

No. 2 NEW MODERN HOUSE, with G. M. GIFFEN, 111 Merchants' Trust Bldg., 207 S. Broadway. Phone Home A1569, Main 2110.

FOR EXCHANGE—FOR PHILADELPHIA property only, or for sale, $6750; one 6-room modern house and one 5-room modern cottage in the rear, on lot 60x130, on W. 22nd st. near Grand ave. See NICKELL, with G. M. GIFFEN, 111 Merchants' Trust Bldg., 207 S. Broadway. Phone Home A1569, Sunset Main 3136.

FOR EXCHANGE—
A manufacturing and jobbing business doing $20,000 per year, 20 per cent net profit, stock and fixtures, invoice price $6000; want good ranch rame amount.

THE W. A. HEBBS LAND CO.,
702 Union Trust Bldg.

FOR EXCHANGE—
$40,000.
$50,000.
56-acre ranch, 2000 feet on the Glendale car line, set to walnuts and berries. Owner wants close-in city property; mortgaged for $15,000.
$60,000.
$60,000.
G. M. DUNTLEY, 400 Currier. 5

FOR EXCHANGE—OR SALE—I CAN PUT you next to a real estate investment, industrious property right on Figueroa, that will make you $6000 within four months. Come Monday morning to the office of the IDEAL REALTY CO., 1206 S. Figueroa. Phone, Home Broadway 3237. 5

FOR EXCHANGE — 30-ACRE WALNUT grove at Rowland station on Salt Lake railroad. Trees 14 years old, full bearing; free water right. Best of soil. Price $300 per acre. Want income property Los Angeles, G. W. PALMER, 615 Fay Bldg. 5

FOR EXCHANGE—EIGHT WELL-LOCATED lots, North Pasadena, between Fair Oaks and Los Robles ave. Price $800 each; mortgage $400 each. Want equities Los Angeles property. G. W. PALMER, 615 Fay Bldg. 5

FOR EXCHANGE—AN EXTRA FINE LOT and half in choicest Hollywood, 75x200, and fine 5-room, high-grade bungalow and furnishings of 6-room modern flat in excellent location, including fine piano, etc., for modern bungalow in good location. Will pay cash in addition to valuation, if any. 1. W. HELLMAN BLDG. 5

FOR EXCHANGE—10 ACRES FARM LAND, close, and $1000 for nice home in city, worth $5000, from owner; no agents. Call 324 S. FREMONT AVE. 5

FOR EXCHANGE—FINE LOT ON WESTminster, also one on Elderbaron Canal, Venice; exchange each on cottage in Los Angeles. ARTHUR M. HOOVER, 204, 213 W. 3rd. Main 2471: P 4245. 5

FOR EXCHANGE—NEW MODERN MISsion house, near Euclid and Stevenson, high ground; will take lot part payment; some cash. MRS. M. HOOVER, 204, 213 W. 3rd. Main 2471: P 4245. 5

FOR EXCHANGE—PROPERTY BETWEEN 7th and 8th, near Central, for flats or rooming house property, near car line, Central or San Pedro. MRS. M. HOOVER, 204, 213 W. 3rd. 5

FOR EXCHANGE—ST. LOUIS FLATS—INcome 12 per cent, equity $5,000, balance 5 per cent. They are buff brick and on high terraced ground. Want property here. MAIN REALTY CO., 205-206 Severance Bldg. 5

FOR EXCHANGE—6-ROOM NEW MODERN bungalow, fine large lot in southwest; contains hardwood floors, buffet, china closet, exquisite fixtures; everything is first class. Price $5650; you want lot, a little cash, balance monthly. MAIN REALTY CO., 205-206 Severance Bldg. 5

FOR EXCHANGE—5-ROOM COTTAGE IN good neighborhood in southwest; price only $2700; want lot and a little cash, balance monthly. MAIN REALTY CO., 205-206 Severance Bldg. 5

FOR EXCHANGE—FINE AND DANDY lot with good 4-room cottage in Boyle Heights; fruit and shade trees; price $2500; want lot and $100 cash, balance like rent. MAIN REALTY CO., 205-206 Severance Bldg. 5

FOR EXCHANGE—25 ACRES IN WALnuts, Monrovia way, ¾ mile from electric line; good house; price $500 per acre; want good cottage, balance easy, or will consider unsettled cash. MAIN REALTY CO., 205-206 Severance Bldg. 5

FOR EXCHANGE—INCOME PROPERTY, $15,000, new, stores and flats, all rented, $140 per month; want orange grove. O. H. ANDERSON, 206 Bryson Bldg. A3023, Main 5786.

FOR EXCHANGE—HOW IS THIS?
Lot 75x125, 2 houses, just off Pasadena Short Line, $2000; want chicken ranch or acreage for same. E. M. ALLAN, 636 Pacific Electric Bldg. F7204, Main 2262. 5

FOR EXCHANGE—$800 EQUITY IN MODern 9-room residence on boulevard, close in; lot 50x150; price only $4250, worth $6700; want good lot, or automobile, etc. LOS CERRITOS CO., 1049 Sunset blvd.

FOR EXCHANGE—WE GIVE ATTENTION to real estate exchanges, and can handle your city or country property to advantage. DENNIS-TAYLOR CO., 226-28 Byrne Bldg.

FOR EXCHANGE—
Real Estate.

FOR EXCHANGE—
$3500—Highland Park, 9-room house; want clear lots to $2500.
$4500—8-room, modern, on Flower st., want Boyle Heights or Angeleno Heights.
$2000—Venice lot, fine location; want good equity.
$4000—Hollywood, 7-room, modern; want city or Hollywood lots to $2500.
$7500—3 acres, San Gabriel, bearing walnuts, want city income.
$7500—8½ acres, fine walnut orchard, in Anaheim, good improvements; want chicken ranch near city.
$2000—20 acres improved, near Garden Grove and electric car; want city.
$4500—7½-acre improved orange and lemon ranch; want house in city.
For exchanges of all kinds and bargains in city or country, call on or address

BOWMAN & MOORE,
701 S. T. Johnon Bldg.
A 8438: Main 8763. 5

FOR EXCHANGE—CLEAR LOT, VALUE $800, and furniture of 14 rooms, value $1000, for equity in 6 or more room house.

A 20-acre ranch, value $1500, lying ½ mile from Lake Elsinore, for lot or equity in a cottage.

$1500 equity in a 5-room modern cottage here, for cottage with one or more acres of ground in or near Bakersfield.

$300 good income properties in Chicago for real estate here.

$1600 equity in a modern 6-room cottage here for small place in Santa Monica or Pasadena.

WAGGONER REALTY CO., 220 Grant Bldg. Phones A 6486, Main 5467. 5

FOR EXCHANGE—
$15,000—Mtg. $2500, 20-acre orange and lemon ranch, full bearing, fair buildings, for Los Angeles or good income beach property.

$1500—2 clear lots, southwest, for cottage; would take beach property; will pay some cash and assume.

$750—Lot in Hollywood for what have you?

J. F. CULLEN & CO.,
Room 502 and 503 Lankershim Bldg.
Geo. R. Hoyt, Mgr.
Phones A6902; Bdway 4943. 5

FOR EXCHANGE—FIRST CLASS ORANGE grove, $15,000; located near new car line, adjoining several subdivisions; will take Chicago clear in trade; equity of $10,000.

ANNA L. BRIGGS CO.,
409 Fay Bldg.
Both Phones. 5

FOR EXCHANGE — GROCERY, HARDware, etc., exceptional protected location; fine paying business; clean stock; on account of sickness owner will exchange for home in desirable part of city, up to $3000, and pay cash difference; this is a chance that does not often come, i.e., to turn a mortgage home into a paying business. Property submitted must be value as this proposition is the same as cash. Will invoice. See HOLLISTER & WEAVER, 902 S. Broadway.

FOR EXCHANGE—11 ACRES, ONTARIO, 3 acres lemons, balance navels 8 to 12 years old; good; $8500; want city house, cottage or vacant.

30 acres San Dimas, fine home, 25 acres oranges 12 years old, fine, $30,000; want city apartment house or income.

20 acres, near foothills, Upland, 16-year-old navels, crop of this year $7000; want ½ cash, balance city; $20,000. McFATRIDGE CO., 315 S. Spring. 5

FOR EXCHANGE—
LOTS.
Want improved property.
Beautiful corner, 50x140, Highland Park, very fine section; all street improvements in, such as sidewalks, water, gas, electricity, etc. Cash price $2500. Will consider rented property only and assume.

H. G. HAMILTON COMPANY,
301 Fay Bldg. 3rd and Hill sts.

FOR EXCHANGE—
$1000. East front, 50-foot lot in West Hollywood, near car line. Want diamonds for part, balance easy terms or 1-4 cash, balance to suit.

$26,500—A bunch of 5 new houses, two of 9 rooms, three of 6 rooms, strictly up to date; total mortgages, $11,300; will exchange equity of $15,200 for good ranch or vacant lots. This is a good thing. FRED W. PEARSON, 220 Byrne A., Trust Bldg. A2388; Main 1170.

FOR EXCHANGE—20 ACRES AT CLEARwater, 12 miles from Los Angeles, and 6 miles from Long Beach on the Santa Ana electric line and Salt Lake R. R.; unimproved; want city property up to $4000; will assume. See FRED MERTZ, Mgr., L. A. CITY REALTY CO., 216-19 Fay Bldg. Main 5363. Cor. 3rd and Hill. Ex. 8748. 5

FOR EXCHANGE—
NEW CITY BUNGALOW.
Want Rivera walnut grove.
9 rooms, solid oak floors throughout, beam ceilings, buffet, furnace heat; stationery tubs; corner lot 50x125. W. Adams and La Salle. Price $8500. Want first-class walnut grove only.

HORACE G. HAMILTON COMPANY,
301 Fay Bldg. 3rd and Hill sts.

FOR EXCHANGE—
NEW FLATS.
Want ranch on electric line.
Three 4-room, modern, very attractive; rental $42 month; near Figueroa and Jefferson. Price $5000. Will consider ranch property same value.

HORACE G. HAMILTON COMPANY,
301 Fay Bldg. 3rd and Hill sts.

FOR EXCHANGE—
HUNTINGTON BEACH.
$6500—Modern residence of 8 rooms on corner lot, 50x129 feet; 1 block from car and ocean front, FURNISHED THROUGHOUT, lawn, cement walks, barns, near city or suburban or good country property.

JAMES MENZIES,
232 Byrne Block.

FOR EXCHANGE—I OWN A NICE BUSIness lot on Central ave., near 9th st., worth $12,000, clear, which I will exchange for a good orange, lemon or walnut grove in a good section, not too far from the city. Want a good income producer, and will pay from $3000 to $5000 cash difference. Must be a cash value. Owners only need answer. Give me full details; if satisfactory I will call on you. Address V, box 135, TIMES OFFICE. 5

FOR EXCHANGE—$10,000; 8 LOTS AND 2 dwellings, 5 and 6 rooms at Garvanza, clear, for city and assume, also $200-acre grain and stock ranch, fenced and cross-fenced, 6-room dwelling, large barn and stable; farming implements and 60 head horses and cows, plenty water, 1250 acres plow land, fuel, wood, 6 miles to depot, Merced county, Cal.; value $30,000; want city. GIRDLESTONE, 342 S. Broadway, Los Angeles, Cal. 5

FOR EXCHANGE—
WANT ROOMING HOUSE OR BUSINESS.
I have a nicely located home place at quiet beach town, where property values will surely advance this summer, consists of 8 rooms, well located modern house, new and nicely furnished, price $6500, mortgage $2000; will take a rooming-house or a going business; prefer hardware. Address owner, X, box 142, TIMES OFFICE. 5

FOR EXCHANGE—
NEW CITY RESIDENCE.
Want orange grove.
8 rooms, solid oak floors, beautiful buffet, solid brass fixtures, large lot, 50x150; fruits, flowers, lawn, barn; near Leotl and W. Adams. Price $6500. Will consider orange grove up to $10,000.

HORACE G. HAMILTON COMPANY,
301 Fay Bldg. 3rd and Hill sts.

FOR EXCHANGE—$15,000; MORTGAGE $2000; the best located best kept gentleman's home in Southern California; it is high on the foothills, beautiful view, beautiful home, 3 acres, all improved in grounds, 1 short block from car line; it has to be seen to be appreciated; owner wants city home; what have you?

EUGENE C. WEBSTER,
721 H. W. Hellman Bldg.

FOR EXCHANGE — HAVE YOU A GOOD lot in the southwest; value up to $1000, that you will trade in for a 5-room modern cottage on lot 46x125, near W. Ninth and New Hampshire sts., paying the difference at the rate of $20 a month, including interest. If so, see us at once. MURDOCH & PEEBLES, 418 O. T. Johnson Bldg., Fourth and Broadway. Home phone A3632. 5

FOR EXCHANGE—MODERN FLAT, 5 ROOM HOUSE near 10th and Grattan; this is the right location for good increase in value; price is right; owner wants nice little ranch close in or will take good clear lots; this class of property is not often offered for exchange. For good and equitable exchanges see HOLLISTER & WEAVER, 902 S. Broadway. We can match any trade.

FOR EXCHANGE—IF YOU HAVE ANYthing GOOD, ANYWHERE, for exchange you are doing yourself an injustice if you do not see me. I have over 400 SELECT properties, city, country and eastern, for exchange. No property wanted that will not bear investigation. S. A. D. GRAY, 238 W. First street, opposite Times Office. 5

FOR EXCHANGE—
Real estate in Chicago, Oregon and California, clear of encumbrance, want a first class hotel property, and the furnishings in same in any good prosperous town in the United States, about $40,000 to $60,000 in value.

J. R. RICHARDS HOTEL BROKERS CO., 321 Laughlin Bldg. 5

FOR EXCHANGE — OCEAN PARK; 6-ROOM house, furnished; 123 Fisher ave.; best street in Ocean Park; now is the time to get a house at the beach; prices advance every summer, and this is a good investment. I want Los Angeles lots. See owner, R. W. POINDEXTER, 409 Wilcox Bldg. 7

FOR EXCHANGE—10 TO 35, $150 PER ACRE, good walnut and berry land, with water, close to city and electric car, stock of dry goods, women's shoes, long lease, $6500; for city or country; can match anything. C. M. BUCK, 218 W. 3rd st. Main 235, A2236. 5

FOR EXCHANGE—
Real Estate.

FOR EXCHANGE—
$15,000—Mortgage $5000; magnificent apartment-house site, very close in; want choice residence for equity.
$9000—Mortgage $5000; fine large business corner, Central ave.; want income and assume.
$3000—Mortgage $2200; 2 fine lots on Central ave.; want hollywood or Glendale, vacant or improved, for equity.
$12,500—Beautiful residence of 14 rooms, Westlake district; want business property and assume.
$25,000—Fine large corner, Washington st., paying big income; want residence and cash or mortgage.
$5000—Clear, income property at Corona; want cottage or small house here; will assume.

B. W. BARTELS, room 230, Mason Bldg. 5

Real Estate Liners

FOR EXCHANGE— Real Estate.

FOR EXCHANGE — WANTED GOOD CITY residence up to $7500, in exchange for choice Newport Beach property, clear. C. L. LANCASTER, Newport Beach. 5

FOR EXCHANGE — FOR LOS ANGELES property, 20 acres fine orange land, near Delano, Tulare county, Cal. Apply to 1020 W 1ST HST., Los Angeles. 5

FOR EXCHANGE—$10,000, CLOSE IN, 15-acre walnut ranch at Pomona, part in Los Angeles property. J. A. FITCH, 371 W. 2nd st., Pomona, Cal. 5

FOR EXCHANGE — 10 ACRES, CLEAR, near Redlands, for grocery store, or what have you. JANTZEN & WHERRY, 325½ S. Spring. 5

FOR EXCHANGE—$1100 AUTOMOBILE, 1906, as part payment on a 5-room cottage, value about $3500. MANION & SPEED, 612 West Pico st.

FOR EXCHANGE—NEW 7-ROOM HOUSE, Pasadena, want acres; might take part cash. H. C. WOODWARD, 507 Grant Bldg. Main 4176; A 2454. 5

FOR EXCHANGE—WILL TRADE ROSS OSCILLATING PUMP CO.'S STOCK for property in good location; must be free of incumbrance. Address X, box 185, TIMES OFFICE.

FOR EXCHANGE—EQUITY IN COTTAGE, also 2 lots for small rooming-house, must be clear. Address W, box 136, TIMES OFFICE. 5

FOR EXCHANGE—CORNER LOT, STORE and cottage, stock of groceries, $7000; want rooming-house, same value, clear. Address W, box 134, TIMES OFFICE. 5

FOR EXCHANGE—A FINE GROCERY AND meat market, paying; value $7500; will accept clear property. Address W, box 51, TIMES OFFICE. 5

FOR EXCHANGE—$3000, CLEAR; 40 ACRES at Acton, Cal., about half level; want city; will assume up to $1000. Consult B. W. RATWARD, 405 Fay Bldg. 5

FOR EXCHANGE—FOR LOS ANGELES OR beach property, 160 acres of timber land in Texas county, Missouri; $2000. SCHNEIDER, 2539 Gleason street, Boyle Heights. 5

FOR EXCHANGE—
I can exchange your property, no matter where located. J. L. CATER, 232 Bryson Blk.

FOR EXCHANGE—CORNER LOT IN MONROVIA for 16 or 18-foot gasoline launch or lot in Azusa. Address Z, box 91, TIMES OFFICE.

FOR EXCHANGE—4 ACRES AT LAS VEGAS will exchange for diamonds or anything of value. Address V, box 183, TIMES OFFICE. 5

FOR EXCHANGE—CITY LOT, DOUBLE frontage, value $1800; will take good gasoline launch to $800, balance mortgage. Address Z, box 90, TIMES OFFICE. 5

FOR EXCHANGE—$1600 LOT ON VERNON, will give $1000 equity and some cash as first payment on cottage. Address W, box 147, TIMES OFFICE. 5

FOR EXCHANGE—20 ACRES NEAR SAN Diego, fine for acre. Can be subdivided and sold in lots soon. For Los Angeles or unimproved. ROOM 4, 500½ S. Broadway. 5

FOR EXCHANGE—OR SALE—$1600; 10 acres of good alfalfa land in Kings County, 1½ miles to R. R. station. Address A. F. FISHERING, Huntington Park, Cal. 5

FOR EXCHANGE — A GOOD LOT AT SAN Pedro, worth $1200, as first payment on a cottage here. BEN WHITE, 304 Bryson Blk.

FOR EXCHANGE — SIOUX CITY, IOWA, residence lots for Los Angeles lots, or house and lot. ALLEN CROSSAN, Sioux City, Iowa. 5

FOR EXCHANGE—$1000 EQUITY IN 6-ROOM cottage, southeast; want lot, balance easy. F. E. DODGE, 426 Mason Bldg. F2952. 5

FOR EXCHANGE—$3250, 49-ROOM LODGING house, rent, Spring st.; real estate. H. P. ERNST, room 313 Tajo Bldg., corner First and Broadway. 5

FOR EXCHANGE — ARKANSAS APPLE farm, $75,000; modern home; profits $20,000 annually; want California property. Address Y, box 122, TIMES OFFICE. 5

FOR EXCHANGE—$1350, EQUITY IN THREE East Hollywood building lots; prefer clear suburban acreage. Address X, box 62, TIMES OFFICE.

FOR EXCHANGE—TEN ACRES, (CLEAR) 2 mile southeast of Riverside; want rooming-house. ROOM 34, 254 S. BROADWAY. 5

FOR EXCHANGE—6-ROOM COTTAGE, modern, 29th st., near Maple; want orange ranch, house near foothills. J. M. TOYLOR, 604 H. W. Hellman Bldg.

FOR EXCHANGE—5-ROOM HOUSE, MODern, Boyle Heights, close; for home West-lake, will pay cash difference. J. M. TAYLOR, 604 H. W. Hellman Bldg. 5

FOR EXCHANGE—STOCK OF FURNITURE, price $2500; will trade for a modern 5-room cottage on improved street, well located. GARDNER & LANGLEY, 225 W. 4th st. 5

FOR EXCHANGE—BALANCE OF MY equity in cottage that has been sold on contract for a good lot. Address Y, box 29, TIMES OFFICE. 5

FOR EXCHANGE — GOOD 5-ROOM MODern bungalow, good mining stock; must have merit. B6289, M. 2894, 301 CITIZEN NAT. BANK BLDG. 4

FOR EXCHANGE—COTTAGES, BUNGALows, 2-story residences; city lots; orange groves. Secretary HOLCOMBE REALTY CO. 610 Grant Bldg. 6

FOR EXCHANGE—I MATCH ANY TRADE, large or small, to farm or city property, in any State. J. A. KING, room 1, Lyon Bldg., Riverside, Cal.

FOR EXCHANGE—WILL TRADE VALUable Sawtelle and Palisades property for Los Angeles property. Address F.G. BOX 58, Sawtelle, Cal.

FOR EXCHANGE—OR SALE, OREGON stock and grain ranch, 600 acres, good fruit and alfalfa land. OWNER, box 142, Corona, Cal.

FOR EXCHANGE—$1000 CLEAR, 160 ACRES in Monterey County, want cheap clear lots or lot. JAMES THOMPSON, 209 W. First. 5

FOR EXCHANGE—$4000 CLEAR, 50 ACRES, suburbs Cincinnati, O.; well improved, for Los Angeles city. JAMES THOMPSON, 209 W. First. 5

FOR EXCHANGE—$1200, TWO LOTS ON corner; want small town, higher altitude, not over $1000. JAMES THOMPSON, 209 W. First.

FOR EXCHANGE—NEW 5-ROOM BUNGAlow on corner lot, Boyle Heights, high elevation; want modern cottage, southwest. ROOM 15, 204½ S. Broadway. 5

FOR EXCHANGE—BEAUTIFUL, NEW, large, 5-room cottage, choice location, Pico Heights; price $4250; want $2000 lot, balance monthly. B8652.

FOR EXCHANGE — EQUITY IN BEACH lots and income property for orange grove or good ranch property. HARTLEY, Room 405, 136 N. Spring. Phone A1126.

FOR EXCHANGE — WILL EXCHANGE equity in choice lot, near car line for driving rig or piano. Phone HOME 41255. 5

FOR EXCHANGE—NEW, MODERN BUNgalow in the southwest, to exchange for an up-to-date rooming or apartment-house. G. W. McINNER, Chamber of Commerce. 5

FOR EXCHANGE—20 ACRES FINE ORANGE land for city property, vacant lot or house and lot. Address Z, box 105, TIMES OFFICE. 5

FOR EXCHANGE — 2 CLEAR LOTS IN Watts for chickens, incubator, brooder, etc. 1229 TOBERMAN ST. West 3650. Call Sunday or evenings, after 6:30.

FOR EXCHANGE—WANTED, RANCH FOR Olive Heights lot, suitable for flats, value $2200. Give description; principals only. Address Y, box 186, TIMES OFFICE. 5

FOR EXCHANGE—BEAUTIFUL 20-ROOM rooming-house, accept house and lot. JANTZEN & WHERRY, 325½ S. Spring. 5

FOR EXCHANGE — OR SALE; $14,350; 43 acres, southwest of city; good crop and improvements; want city property. MAIN 1460. 4

FOR EXCHANGE — $600, 5 ACRES, 12-year-old walnuts for home in city. F. E. DODGE, 426 Mason Bldg. F2952. 5

FOR EXCHANGE—BEN WHITE WILL EXchange your property. 304 BRYSON BLDG., 2nd and Spr. sts. Member L.A.R.B.

FOR EXCHANGE—$4000; 6-ROOM COTTAGE, large corner lot; want lot and cash. PHONE B1412. 10

FOR EXCHANGE—FINE LOT ON EAST 5th st., for cottage or lot and cash, southwest. A. W. ROSS, 420 Broadbury Bldg. 5

FOR EXCHANGE—GOOD PAYING FURNiture business, $1200, for clear city or beach real estate. 3720 DOWNEY AVE. 6

FOR EXCHANGE—2 CLEAR LOTS IN S.W. for Hollywood or beach property. 837 S. BROADWAY. 5

FOR EXCHANGE—WANT EQUITY IN LOT for delicacy store; fine location; low rent. What have you? 362 FAY BLDG. 5

FOR EXCHANGE—$2500 COTTAGE IN DENver for cottage, lots or land here. 528 BRYSON BLK. A 8543. 5

FOR EXCHANGE—I MAKE A SPECIALTY of exchanges. H. M. CORLETTE, 417 Henne Bldg., 122 W. 3rd. 5

FOR EXCHANGE—6-ROOM MODERN COTtage; want 2 to 5-acre chicken ranch on car line. J. L. CATER, 232 Bryson Blk. 5

FOR EXCHANGE — GOOD COTTAGE AT Colegrove; want cottage at Alhambra. MAIN REALTY CO., 305-306 Severance Bldg. 4

FOR EXCHANGE — 8-ROOM MODERN house, large lot, for orange grove. F. E. DODGE, 426 Mason Bldg. F2952. 5

FOR EXCHANGE—CLEAN BEACH LOTS for rooming-house. JONES, Room 34, 254 S. Broadway. 5

FOR EXCHANGE—CLEAR LOTS ON beach for good grocery. Address Z, box TIMES OFFICE 5

REAL ESTATE— Unclassified.

FOR SALE—HOUSE AND LOT, ALL street and sewer work done, at a bargain for half cash, balance monthly; big discount for all cash. 1267 E. SECOND. 'Phone Boyle 1066. 5

FOR SALE—LOT ON 47TH ST., BETWEEN Moneta ave. and Figueroa; make me an offer; this lot must be sold this week. W. T. HUFFMAN, 123 South Broadway. 5

FOR SALE—2 LOTS, CORNER NOLDER and Muchanan sts., Grider & Hamilton's Highland Park tract, for $850, terms. Address Y, box 6, TIMES OFFICE. 5

FOR SALE— Miscellaneous.

FOR SALE—CABBAGE WORM, FRUIT INsect destroyer, receipt $1; dead shot, 10 cents bbl. Harmless. J. B. STOCKTON, John Day, Or.

FOR SALE—A BRAND NEW $45 SEWING machine for, only $26, as the great closing out sale at WILLIAMSON PIANO CO., 327 S. Spring. 5

FOR SALE—SECURE SEATS FOR FIESTA at Sixth and Main st., opposite Electric Bldg.; best view and finest electric display at this corner. 5

FOR SALE—GENTLEMAN'S 1½ CARAT diamond ring, eagle claw setting, hand carved; bargain. P. M. WEBB, 517 Bryson. 5

FOR SALE — TWO POOL TABLES, IN first-class condition. Address T. D. HOLLADAY, Wilmington, Cal., or 403 H. W. Hellman Bldg., city. 5

FOR SALE—FIESTA BRIDLE, WOVEN horse hair, all fancy colors. Something fine; entirely new. Special prices. 734 CENTRAL AVE. 5

FOR SALE — $3000 WORTH OF STOCK, doubling any dividend bank stock in Los Angeles. Address X, box 173, TIMES OFFICE. 5

FOR SALE—
25-h.p. 2-cylinder marine engine, almost new, at a low figure; this is worth investigating. WAITE, BAILIE & CO. 5

FOR SALE—
A snap in 15-h.p. Fairbanks-Morse distillate engine in first-class condition; N.W. corner Main and Berendo sts. 5

FOR SALE—
25-h.p. Fairbanks-Morse distillate engine, guaranteed as good as new, at a bargain. See WAITE, BAILIE & CO. 5

FOR SALE—
A bargain, 30-h.p. White & Middleton gasoline engine, just overhauled; local machine shop. 117 BRUNO ST. 5

FOR SALE—
Cheap for cash, 5-h.p. White & Middleton engine, almost new. P.O. BOX 678, Station C, Los Angeles. 5

FOR SALE — ANTIQUE SHRINER PENDant with jewels; the only one in the State; fine for ladies, worth $100; sell for $25. At 840 W. WASHINGTON ST., near Figueroa. 11

FOR SALE — ONE DIRECT CONNECTED electric freight elevator, complete, with cage, guides, counter weights, etc.; ready to install. Call at 416 E. THIRD ST., city. 5

FOR SALE — LARGE AND SMALL PALMS, hanging baskets and other plants to make room. BEDFORD FLORAL CO., 4519 Los Angeles st. Take Maple-ave. car. 5

FOR SALE — AT YOUR PRICE, AT 732 S. FIGUEROA, fine steel range, large ice box, counter, etc., suitable for family restaurant or baker. 5

FOR SALE—SUITS $1 UP; ODD COAT AND pants, 75c up; fine dress suits cheap; cleaning, pressing, repairing. WORTH, Expert Tailor, 729 W. Third. 5

FOR SALE—3000 NICELY PRINTED BUSIness cards, $1.50, in convenient boxes. Other printing in proportion. E. J. ELSEN CO., Home 3228. 121½ S. Broadway. 5

FOR SALE—40 AND 60 SHIRT-WASHING machines; one Centrifugal wringer, one American power friction hoist. 927 N. MAIN. 5

FOR SALE—TWO SASH, EACH MEASURing 3 feet 9 inches by 7 feet 4 inches; 4 lights each; also glass showcase. Call rear 3146 VERMONT AVE., or phone 63.

FOR SALE—COMPLETE DRAWING OUTfit and all the instruction books, etc., of a $55 course in lettering; all for $15. A snap. Room 4, 101½ S. BROADWAY. 5

FOR SALE—SMALL DRUG STOCK, INcluding stationery and sundries, at about half price; first-class. Address X, box 55, TIMES OFFICE. 5

FOR SALE—45 FEET MAHOGANY MARble top counter and shelving at one-fourth (¼) cost; also set fine candy jars. Address X, box 4, TIMES OFFICE. 5

FOR SALE—FINE CRUISING LAUNCH, mahogany cabin, cedar decks, 8 H.P. engine. For particulars, PHONE A1852 or call 427 Laughlin Bldg. 5

FOR SALE—BEAUTIFUL MISSION SODA fountain with 24-foot marble counter, stools and supplies. Snap. 127 TEMPLE, forenoons. 5

FOR SALE—MACHINE SHOP. ALSO ONE 45-H.P. 3-cylinder upright gasoline engine; also two 5-H.P. gasoline engines. L. LA GREE, 2300 Maple ave. 5

FOR SALE—MY INTEREST IN SYNDICATE close in, west, $1500 takes it; ground floor; no bonus; want money. Address Y, box 151, TIMES OFFICE. 5

FOR SALE—A PORTABLE STEAM ENGINE and boiler, with or without wood saw and frame. J. L. BERRY SUPPLY CO., 860 N. Main st. Phones Main 1068, A1068.

FOR SALE—A HEAVY STANDARD OIL well drilling rig, complete, good for 2500 feet, cheap. J. L. BERRY SUPPLY CO., 860 N. Main st. Phones Main 1068, A1068.

FOR SALE, TAKEN ON DEBT, 2 GASOline stoves, self generators; 4 gas ranges; all in good order. Sell very cheap. 227 E. 27TH. 5

FOR SALE—ROSE BUSHES, ALL SIZES; one Jacranda tree; 2 umbrellas; one Hybiscus and other ornamental trees. 2133 HOBART BLVD.

FOR SALE—OAT HAY IN THE STACK, $1 and $1.a ton, 2 miles south of Stanton and Alameda sts. First house east. PHONE B9737.

FOR SALE—25 TONS BARLEY HAY ON Sierra Bonita Ave. at 9 MAIN 241, HOME A1046. Monday morning early. Ask for T. F. Hamilton.

FOR SALE—CHEAP DIAMOND AND TURquoise ring; lady's gold watch and pair of watch bracelets. 1324 S. HOPE ST. Main 7293. 5

FOR SALE—LAUNCH, SEATS 10 PERSONS, 3 H.P. engine, all brand new and complete. Address ROY CARSON, R. F. D., Pasadena, Cal.

FOR SALE—MAN WHO UNDERSTANDS burning logs for charcoal to take job on shares; have lots of good solid stumps and logs for same. HORLOCK, 1724 Pacific.

FOR SALE—$40 EACH, 2 GLASS SHOWcases, 8x4x12 feet, 3 shelves, cost $80 each; also stock of stationery and notions, cheap. 514 W. 6TH.

FOR SALE—$1.50, SMALL TRUNK, TWOseated wagon, $15; lady's bicycle, $12.50; singer shoe machine, $30; W. & W., $5. ARCADE CO., 314 W. 6th. 5

FOR SALE—CASH REGISTER, COST NEW $410; must be sold; perfect order, fully guaranteed. No reasonable offer refused. 104 S. HILL. 5

FOR SALE—ONE TWIN DIAMOND LADY'S ring, 1-4 carat stones, $50; also gent's gold ring, with large turquoise setting, $30. Address Z, box 136, TIMES OFFICE.

FOR SALE—ELECTRIC LIGHT SIGN OF fifteen 18-inch letters, iron plate, 4x12 feet; also cable, switch, etc.; used 6 months. Sell cheap. A. C. ADY, 314 California st. 5

FOR SALE—FURNITURE 6-ROOM HOUSE; house for rent; furniture little used, and mission style; must sell. Best cash offer takes it. 1126 E. 36TH ST. 5

FOR SALE — WINDMILL AND TANK; great bargain if taken Monday. DR. SMITH, 3409 S. Vermont ave. 5

FOR SALE—BILLIARD-ROOM AND BOWLing alley; easy terms. Apply BRUNSWICK-BLAKE-COLLONDER CO., 231 E. Third st. 6

FOR SALE—HANDSOME BLACK JET NET dress, taffeta lining; bust 34, skirt 40, cheap. Address V, box 62, TIMES OFFICE. 5

FOR SALE — 200 STRINGS OF SMYLAX for Fiesta decoration. Call Glendale, Home 594 MRS. HODGSON, Tropico.

FOR SALE—WINDOW SPACE FOR FIESTA, corner Third and Spring. Best in city. Inquire 326 STIMSON BLDG. 5

FOR SALE—OR EXCHANGE—35 YARDS OF suiting pattern; fine woollens; all paid for it. GRAFF, 712 S. Union ave. 5

FOR SALE—AT 25 PER CENT. DISCOUNT, scholarship in leading business college. Phone WEST 2964.

FOR SALE—A CAMP WAGON IN GOOD condition, must be sold. NO. 334 DOUGLAS ST. 6

FOR SALE—FOR BEST PROSPECTING AND well-drilling machines, write LOOMIS DRILL CO., Tiffin, Ohio.

FOR SALE — CHEAP; FIRST-CLASS GAS range; must go quick. MRS. ASPER, 146 N. BEAUDRY. 5

FOR SALE—HAND-PAINTED CHINA AT sacrifice. Going away. Call at 2865 DORCHESTER ST. 5

FOR SALE — SEVERAL WINDMILLS AND tanks to move; very cheap. DEMMITT CO., 120 N. Main. 5

FOR SALE—BEAUTIFUL LONG-STEMMED carnations; also geraniums. 'PHONE TEMPLE 501. 6

FOR SALE — DO YOU WANT A GRAPHAphone and 50 records cheap? It is at 2076 W. 20TH ST. 5

FOR SALE—ONE 20-FOOT COUNTER, ONE 14-foot and one 12-foot circle counter; one cigar case. 'PHONE 12301. 5

FOR SALE—SAFES, FIRE AND BURGLAR proof, new and second hand. ANDERSON, 212 N. Main.

FOR SALE — OPTICAL TRIAL CASE, VERY cheap; nearly new. ROOM 615, Grant Bldg., 345 S. Broadway. 5

FOR SALE— Miscellaneous.

FOR SALE— SKEELS BROS. NINTH AND MAIN. FURNITURE. CHEAP. FURNITURE. STOVES. CARPETS. DESKS. GAS RANGES. RUGS. CHAIRS. NEW AND SECOND-HAND BARGAINS.
Folding bed, oak, $6.50.
Good oak bed, 75c.
Good clean mattress, $1.95.
Nice iron bed, $1.75.
Serviceable chairs, 50c.
Good oak dresser, $3.
Dresser, nice shape, $4.75.
Box couches, new, $2.50.
Good cook stove, $6.50.
Reliable gas plate, $1.75.
Guaranteed gas range, $8.50.
Elegant steel range, $27.50.
Several washing machines, $2.
Self-generating gasoline stove, $3.75.
Small 2-h. gasoline, $1.25.
DESKS SOLD AND RENTED.
CHAIRS, COUCHES, BEDS AND TABLES RENTED. WE RENT FURNITURE TO PEOPLE.
Rent a few extra bed outfits for Fiesta week, and make money for your gas bill.
FURNITURE 18 CHEAP.
We are overstocked, and giving big bargains. Nice oak sideboard, $10.50.
Rolltop desk, $12.
Flat-top desk, $6.22.
Revolving office chair, $4.50.
Good art square, $2.25.
Good B. B. rug, large size, 39.
Brass beds and maple dressers.
GAS RANGES A SPECIALTY.
We have 40 good gas ranges, we have cleaned and tested them, and will connect them and guarntee them O. K. Some as low as $5; the average is about $12.
RESTAURANT RANGES AND FIXTURES.
We have in stock coffee urns, counters, stools, showcases, French ranges, large gas ranges, steam tables, hotel dishes, etc.
SKEEL BROS., 907 S. Main.
Both phones, P7701, 07 way 4481.

FOR SALE—OR TO LET—
Large stock of second-hand machinery; boilers, 5 to 150-H.P.; engines, 2 to 8-H.P.; several gas engines, steam, gasoline and power hoists, 300 pumps, all kinds air compressors, 10-2x4, 10-4x4, 1-5x5, 1-4x6, 2-6x6, 1-10x10, 1-12-8-5x10, three stage belt driven, 4x7x8, duplex 10x12x10, 12x12x12, 12x14x12, 14x14x18, 16x14x8, 18, steam driven, 15 or 20 receivers, leather and rubber belting, 1000 wood and iron pulleys, lot of small car wheels, 100,000 feet screw pipe and casing, brass and iron fittings; have power machines can cut to order; lot of angle and channel iron, several tons of old cable and scrap iron for reinforcing concrete; 12x24 new drag saw, cut 4-ft. logs; several portable outfits to rent for pumping, sawing, cutting, emsilage, etc.; wells cleaned and tested with air.
R. KELLY MACHINERY CO.,
Cor. Mission Road and Macy st.
'Phone Boyle 126.

FOR SALE—4 WINDMILLS, ALL SIZES, complete, including tanks and pumps; also separate tanks and stands, that must be moved. These outfits will pump as much water as new ones at half the cost when moved and set up; 2-H.P. engines cheap; 2-H.P. "Foos" horizontal engine, jack, belting, 4-inch pump in the well; about 400 feet of 4-inch pipe in the well, which is about 200 feet down; it cost new; can you beat it? Oil tanks and some water tanks from 1000 to 25,000-gallon. They make the finest water tanks for domestic and irrigating purposes known. Ranchers coming to town, if you will come to see us, we will save you time and money; look after your interests if we haven't got what you want, we will find it for you and save you money. Experienced men for repairing, moving or constructing pumps, mills, tanks; most reasonable prices. Call or write DEMMITT CO., 120 N. Main, Los Angeles.

FOR SALE—FIESTA SEATS—
Fiesta comes but once a year;
Let all be happy and of good cheer.
There will be thousands here to see the sights,
If you stand in the crowd they'll hold you tight.
Then fall in line and get a good seat.
Take it easy and keep your clothes neat.
The best place in town is Fifth and Main.
Good wide seats and solid frame.
We have another stand just as good,
Built of strong, new sound wood.
The location is 727 S. Spring.
Go and inspect them; they are just the thing.
Don't forget the opening day,
Which is Tuesday, the 7th of May.
Tickets now on sale at the stands or at our office, Ninth and Maple ave.
WHITING WRECKING CO.

FOR SALE — RUEGER'S ATLAS OF LOS Angeles City and County, shows more territory and detail work than any atlas ever published of Los Angeles county. If you are in the real estate business you can't do without it; price $100. Very latest city street guide, maps in colors, price 25c. Road maps of Southern California, price 50c. Large cloth $1. Rueger's wall map of Greater Los Angeles, 1907, price $22; you can have your large map posted to Jan., 1907. HENRY RUEGER, 225 N. Main st. Both Home A4185.

FOR SALE—25 SEWING MACHINES, SINGer, $5; Wheelers, $7; White, $7; Domestic, $7; Wilcox & Gibbs, $12; New Home, $8; Standard, $12; American, $8; Household, $7.50; Grover & Baker cabinet, $15; Hartford cabinet drophead, $12, originally cost $100; Taylor machine, knee lift, $12, in oak; other makes, choice $5. Don't wait, but come at once and get first choice. 3205 CENTRAL AVE. 5

FOR SALE — SECOND - HAND SEWING machines, from $5 up; all makes; New Homes, Singers, Wheeler & Wilsons, Domestics, Standards and Whites; they must go regardless of price; look them over, make us a reasonable offer; we must go; 50 on floor, every machine guaranteed and delivered in perfect order; 100 machines to pick from. WHITE AND DOMESTIC OFFICE, 557 S. Broadway. Tel. Main 2105. Home F6737. 5

FOR SALE — SECOND-HAND SEWING machine from $5 up, all makes; New Homes, Singers, Wheeler & Wilsons, Domestics, Standards and Whites; they must go regardless of price, look them over, make us a reasonable offer and the machine is yours; every machine guaranteed and delivered in perfect order; 100 machines to pick from. WHITE AND DOMESTIC OFFICE, 557 S. Broadway, Tel. Main 2105. Home F6737. 5

FOR SALE—DO YOU WANT YOUR HOUSE wired and fixtures put in? Do you own it piped? Do you want the latest gas arc for your store? Do you want the best inverted gas lights? Do you want to see the largest line of gas ranges in the city? Do you want to get our prices on anything in our line, if so call up BEACON LIGHT CO., 326 S. Main. 5

FOR SALE—
One 15-H.P. Fairbanks-Morse gasoline engine.
One 25-H.P. Fairbanks-Morse gasoline engine.
One 60-H.P. Fairbanks-Morse gasoline engine.
Guaranteed in first-class condition.
GENERAL MACHINERY & SUPPLY CO.,
353 South Los Angeles st.

FOR SALE — AT 718-720 S. SPRING ST. We have a fully large lot of 24x4, 24x5, 24x6 and 12x6, not cut, dimension lengths; also about 3000 feet cut, but in good lengths for house building. THIS OVER AND MAKE AN OFFER, just as it stands. See VERN DUMAS, with H. R. COWAN CO., 124 W. Sixth st.

FOR SALE—SCALES; 2 DAYTON COMPUTing scales of 24 pounds capacity, also one of 10 pounds capacity, latest model; used only a short time; can be seen at our office. For sale at very low prices; someone will snap them up quickly. Best investigate early Monday. A. F. ANDERSON & CO., 212 N. Main st.

FOR SALE—BEAUTIFUL UPRIGHT PIANO, used only 7 months, well-known make; genuine ivory keys, handsomely carved French full case, copper wound bass strings, sound-ed tuning pins, 3 pedals, 3 strings to each tone; continuous dust-proof hinges, full length music rack, stool and velvet scarf; can turn over full guarantee; cost $350; but will sacrifice for only $190; can arrange for small monthly payments. 628 S. HILL ST. 5

FOR SALE—
VISITORS! VISITORS! VISITORS!
VISITORS! VISITORS! VISITORS!
While in the city select an office desk. We pack and deliver free to depot. Let this saving cut down the "Expense Bill."
Our motto is, "Desks for Less."
L. A. DESK EXCHANGE,
105 N. Broadway. Opposite "The Times." 7

FOR SALE — SECOND-HAND BOILERS and engines all complete in A1 condition, 65 H.P., 50 H.P., 25 H.P., 25 H.P.; also have one 16-H.P. and 8-H.P. upright boiler; also, second-hand wood tanks with foundations and gate valves, good. E. A. CLAMPITT & CO., Lake Shore and Colton, Los Angeles. 'Phones 7434, Main 4621. 5

FOR SALE—SASH AND DOORS. WE HAVE 1000 cheap doors and windows which we wish to get rid of; come and see them; we also carry a large stock of best doors, windows and glass on the market; let us figure your bill. Good screen doors, $1 each.
NATIONAL LUMBER CO.,
21st and Alameda sts. 5

FOR SALE—COMPLETE PUMPING PLANT, working new 5-H.P. Foos engine jack, 4-inch pump, belting, cylinder, anchor rod, batteries, complete; also about 260 feet 5-inch standard and 200 feet of 3-inch standard piping; all in fine condition. If you are wise, you will look this snap up. Be quick. DEMMITT CO., 120 N. Main. 5

FOR SALE—ONE 18-FOOT SODA FOUNtain, L counter, marble base, marble top, brass foot rail, marble and metal back, 2 outlet, 24-syrup, in first-class condition. Also 1 Hecker carburetor and a full lot of supplies. A $2500 outfit for $1200, if taken at once. WALTER HEMPEL, 242 Germain Bldg.

FOR SALE—SECOND HAND SEWING MAchines, we offer the following this week, all guaranteed and in good condition; dandy drop-head Singer, $25; dandy drop-head Standard, $20; Wilcox & Gibbs, $10 and $15; Americans, $8; Davis, $8; Home, $8; Singer, $5; Domestic, $12. L. C. ACKLEY, 614 S. Broadway, opposite Bullock's. 5

FOR SALE—WE HAVE A FEW GOOD CASHers to sell cheap; also some good searchlights, sidelights and generators; MILLS-PRICE GARAGE MACHINE CO., successors to Mills & Price, pioneers in automobile repairing and rebuilding. 1142-44 S. Main st. Phones F1119 and B'way 3286. 5

FOR SALE— Miscellaneous.

FOR SALE—SODA FOUNTAIN, SELF-CARbonator; ten syrup drawers, miscellaneous lot of extracts; outfit is worth $450 to $550 besides the extracts, which are worth $10 to $15. The first man with $150 gets it. MUSSER & BROWN, Grocers, 2264 E. Ninth, corner Santa Fe avenue. Phone Main 9045.

FOR SALE—HAVE YOU SEEN THE NEW Pilot Acetylene gas machine, the one that is safe, reliable, up-to-date and perfect in operation; if not call and see it; we do your piping, have all the appliances and make the job complete. 526 S. MAIN. Beacon Light Co. 5

FOR SALE — RELIABLE, JEWEL, NEW Method, Direct Action, Dangler and Cooker Chief gas ranges, all kinds of hot plates, fixtures, Welsbach lights, inverted lights, everything you need when you use gas; we do all kinds of light repairing. 526 SOUTH MAIN, Beacon Light Co. 5

FOR SALE—CASH REGISTERS, NOT IN the Trust, registers that sell at a price within reason; new and second-hand, easy payments, $5 and $10 per month; absolute guarantee for five years; expert repairing. DODGE, The Cash Register Man, salesroom 104 S. Hill.

FOR SALE—SINGER, LATEST STYLE, ALL attachments, $7; Wheeler & Wilson, D9; drop head, $7.50; other makes at reasonable prices. SEWING MACHINE SUPPLY HOUSE, 1202 S. Main st. Agents for Singer and Wheeler & Wilson sewing machines.

FOR SALE — 1 VERY NICE ANTIQUE oak dining-room table and set of chairs; 1 antique oak china closet and bookcase combined; for sideboards and other things too numerous to mention; will sell regardless of cost at 511 S. MAIN. A6734. 5

FOR SALE — SPECIAL FOR FIESTA WEEK only. Iron beds, $1.25 and up; 400 yards of carpets, at 25c a yard and up; 1 just-as-good-as-new Reliable gas range; 1 very nice mission buffet; must sell at once, regardless of cost. 840 S. SPRING. Phone A6734. 5

FOR SALE—FIESTA WINDOW SEATS.
Why not be in out of the night air or sun, and right in the center of the city? Don't delay too long, but call at once at 205 UNION TRUST BLDG., S.E. corner Fourth and Spring streets. 5

FOR SALE—PIANO; IF YOU ARE INTERested in securing a high-grade almost new piano at an astonishing low price, it will pay you to see me; on account of changed circumstances I must sell my instrument at once. Call at GROVELAND OFFICE, Pacific Blvd., Huntington Park. 11

FOR SALE—EDISON EXHIBITION MODEL Kinetoscope, moving picture machine, complete with stereopticon attachment, film magazine, rheostat and electric light burner. Inquire ROOM 510 MASON BLDG., Fourth and Broadway. 5

FOR SALE—PHYSICIANS NOTICE; HIGH grade office furnishings. Nebulizing outfit, etc. and lease on best location in prettiest and most prosperous town in Southern California. Wire opening for young man. Address Y, box 107, TIMES OFFICE. 5

FOR SALE—NEW OIL WELL DRILLING engines, casing, elevators, tools, sand pumps, boilers and all appliances for drilling for sale or rent. J. L. BERRY SUPPLY CO., 860 N. Main street. Phones Main 1068, A1068. 5

FOR SALE—HAVE YOU SEEN THAT NEW gas machine for your country home; it is no rattle trap, but a first-class article; you can use any gas appliance you need and no changes to make. 526 S. MAIN, Beacon Light Co. 5

FOR SALE—AM COMPELLED TO SELL fine Miller piano, double veneered case, concave sounding board, Decker compound pin blocks, glued tuning pins, Jechinan wire, brass flange action; no decent offer refused. Call 1324 S. HOPE ST. 5

FOR SALE—NATIONAL CASH REGISTERS. New and second hand, Weller Registers, $25. THE NATIONAL CASH REGISTER CO., 450 South Spring st.

FOR SALE—CHEAP LUMBER, 200,000 FT. grade lumber, all sizes, from $3 to— below the regular, price; wish to move it quickly.
NATIONAL LUMBER COMPANY,
21st and Alameda sts.

FOR SALE — LUMBER, SASH, DOORS, built to order, linen cement lath and fine hinge builders' hardware, at lowest prices; try once.
NATIONAL LUMBER COMPANY,
21st and Alameda sts.

FOR SALE — ON EASY PAYMENTS, BAR fixtures, new and second hand billiard and pool tables, and bowling supplies. We lead in cheap prices. THE BRUNSWICK-BALKE-COLLENDER CO., 331 E. 3rd st., L. A., Cal.

FOR SALE—NATIONAL CASH REGISTER, CHEAP. ADDRESS H, BOX 47, TIMES OFFICE.

FOR SALE — DIAMOND, THE LARGEST and finest in the city, absolutely perfect, violet, 11 carats; will exchange for real estate. 114 S. SPRING ST., room 1. Phone A 3699. 5

FOR SALE — LIME AND CEMENT; TWO cars of the best fresh lime on the market; do you want some? See us for prices.
NATIONAL LUMBER COMPANY,
21st and Alameda sts.

FOR SALE—MILL WORK ALL KINDS AT lowest prices for good work. Let us figure your bill.
NATIONAL LUMBER COMPANY,
21st and Alameda sts.

FOR SALE — M'CORMICK MOWING MAchine, 5-foot cut; a 10-foot steel rake, self dumping; also emery stone; machine as good as new, only used one season. Tel Main 7211. Call at 2380 EDWIN ST., L. A. 5

FOR SALE — FINE OLD BROCAT, LACES and East India shawls, antique silver and jewelry, cheap, at 642 W. WASHINGTON. near Figueroa st. Goods bought, sold and exchanged. 11

FOR SALE—1000 GOOD BUSINESS CARDS for $1.50; conveniently boxed. Business stationery and other printing at lowest prices. COOK BROTHERS, Printers, 101½ S. Broadway.

FOR SALE—BARGAIN IN EVENING-DRESS and Tuxedo suits; we also rent them by the day; all sanitized. THE LOS ANGELES MISFIT CLOTHING HOUSE, 110 Commercial street. 11

FOR SALE—RARE OLD PANEL PAINTING of St. Jerome, $50. Also three sets of veterinary surgeon's dental tools. Apply 326 COLYTON ST., second street back of Arcade Depot. 5

FOR SALE—
7½ years' lease, corner lot on Central ave. Close in. Cheap rent.
See WILSON with W. P. CHAPPELL, 218 Grosse Bldg., 6th and Spring. 5

FOR SALE—FINE BLACK BEAR, SHOT AT Bear Brook Lake, Maine last fall. Mounted with head and claws on. Price $65 for quick sale. Can be seen at owner's, 1000 EAST 23RD ST. 5

FOR SALE — OR EXCHANGE — FIRST-class laundry; everything new and in running order; a rare chance for a life income; low rent and good lease. Call at once. SAM'L JACOBY & CO., 233 Pacific Electric Bldg. 5

FOR SALE — COLUMBIA GRAPHAPHONE, good order; concert horn, 117 records, various selections; big bargain, only $35; installments if desired. Call today, 1522 HOOVER ST. 5

FOR SALE—A LARGE STEAM PUMP FOR water or oil, size 10x8x10 inches. Dow, good as new, cheap. J. L. BERRY SUPPLY CO., 860 N. Main st. Phones Main 1068, A1068. 5

FOR SALE—BOILERS, ALL SIZES, FROM 2-H.P. to 150-H.P.; our prices are right and our goods are first-class. J. L. BERRY SUPPLY CO., 860 N. Main st. Phones Main 1068, A1068. 5

FOR SALE—ONE 20-H.P. STEAM ENGINE, one 30-H.P. automatic cut-off steam engine, good as new and cheap. J. L. BERRY SUPPLY CO., 860 N. Main st. Phones Main 1068, A1068. 5

FOR SALE—OR WILL RENT MY $400 UPright Emerson Piano, full

Manchester Heights

BARGAIN SALE

FREE EXCURSION

Start from our office at all times, eighty acres of choice high grade residence and investment lots on the southwest corner of Manchester and Vermont avenues, adjoining the city limits, the most choice and select lots in the southwest for the money. The lots are situated with a splendid uninterrupted view of the mountains and of the cities of Los Angeles and Hollywood. The elevation is such that at all times the residents will enjoy the charm and benefits of the ocean breeze. Street work is now progressing and will be of the best high grade cement walks and curbs, streets will be graded and oiled, beautiful shade trees to be planted in the parkways, and pure artesian water piped in also. Prices $250 to $700, on easy payments, and 10 per cent cheaper than similar property. Terms, all inside lots are $50 cash and $10 per month. Our office open ALL DAY SUNDAY to issue free tickets. Bring your friends and family out to look over the property, then compare our prices with those of similar tracts. Call at our office for free tickets, maps and all information.

Grider-Hamilton-Oswald Co. Inc., 225 West Second St. Main 836. Home A5674.

INVEST

...IN...

RAMONA ACRES

100% PROFIT

If you once visit "Ramona Acres" You will purchase in no other Suburban Subdivision

FREE MAPS

IT'S THE CREAM

FREE TICKETS

CALL ON

The Emerson Realty Co.

Exclusive Agents 301-302 Delta Building 426 So. Spring St. Home F1149 Sunset Main 8

NO MORE BALD HEAD



THE VACCUM CAP CURES BALDNESS

60 DAYS TRIAL

Thousands cured. Our Modern Vacuum Cap when used a few minutes each day draws fresh blood to the scalp and forces the hair roots to healthy growth, cures baldness and prevents hair from falling out. Cures Dandruff, Itching scalp and Scurf. Makes the hair soft, lustrous and beautiful. We send it to you on trial. We only want pay if you are pleased. Is not this fair? Write for free booklets.

THE MODERN VACUUM CAP CO. 624 Barclay Block Denver, Colo.

$2.40 TO CALIFORNIA

REDUCTION of 50c per 100 pounds in household goods to California, Oregon, Washington, from any point in New England; positively the only through "without change" to Pacific Coast; additional reduction on each ticket to our friends via all lines.

OVERLAND CO., Cambridge Station, Cambridge, Mass. Telephone 1694-2 Cambridge. Cut out and send to Eastern friends.

THE MARMON

"A Masterpiece of Manufacture"

THE BIG 4 AUTO CO. HOME F8314 110-112 E. 9th St.

Ocean Steamships

North-German Lloyd

Fast Express Service

PLYMOUTH—CHERBOURG—BREMEN

Kaiser. May 7, 10 am | KWmII. June 8
KWmII. May14, 7:30am | Kronprinz, June 15
Kronprinz, My 21,10am | Kaiser, July 4
Kaiser, June 4, 10am | KWmII, July 11

Twin-Screw Passenger Service

BREMEN DIRECT AT 10 A. M.

*Kurfuerst ..... May 9 | *Bremen ..... June 6
Rhein ..... May 16 | Chemnitz ..... June 13
*Friedrich ..... May 18 | *Barbarossa ..... June 20
*P. Alice ..... May 27 | Kurfuerst ..... June 27
*Calls at Plymouth and Cherbourg.

Mediterranean Service

GIBRALTAR—NAPLES—GENOA. AT PIER
K. Luise ..... May 11 | K. Luise ..... June 8
K. Albert ..... May 18 | K. Albert ..... June 15
P. Irene ..... June 1 | P. Irene ..... June 29
*Neckar ..... June 8 | *Neckar ..... July 6
*Omits Genoa.

From Bremen Piers, 2d and 4th Sts., Hoboken.
NORTH GERMAN LLOYD TRAVELERS CHECKS GOOD ALL OVER THE WORLD. OELRICHS & CO., NO. 5 BROADWAY, NEW YORK. ROBERT CAPELLE, 645 GRESS AVE., SAN FRANCISCO, CAL.

FOR SALE—Furniture.

FOR SALE — SIX SOLID OAK DINING chairs, with leather bottoms, just like new. 822 E. 33D ST.

FOR SALE—A LEATHER COUCH, OR WILL change for a roll top desk. 224 E. 2D ST.

FOR SALE — FURNITURE OF 8-ROOM flat at 526½ TOWNE AVE., with piano, if renting flat; rooms part; express paid. FOR SALE—FURNITURE, VERY REASONable, by the piece. 423 S. GLASS.

FOR SALE—GAS RANGES, INCLINED FURnaces and furniture, cheap. 522 S. MAIN.

FOR SALE—NEW FURNITURE OF 5-ROOM flat, close in, rent $25. 1036½ S. OLIVE.

FOR SALE—FURNITURE OF A 3-ROOM apartment. Call at 564 W. 2ND ST.

THE OIL INDUSTRY.

ASSOCIATED IN NEW FIELD.

Recruit to Drill Ten Miles from Santa Barbara.

Combine's Eight-inch Line Is Nearly Completed.

Largest Tankage on Coast Planned at Divide.

The Recruit Oil Company (Associated) has entered a new district and will begin rigging tomorrow (Monday) at La Patera, about ten miles west of Santa Barbara. The company has its material on the ground and is prepared to go 4000 feet to thoroughly test the indications lying near the coast at this point, which has not been explored. A strike here will greatly extend the oil belt of Santa Barbara county, by opening an entirely new field.

The Associated's thirty-mile eight-inch line from Gaviota to Divide station near Orcutt, is nearing completion, despite delays that arose over rights-of-way some little time ago, and it is now expected that oil will be running to the sea within another week. The company is erecting tankage at Divide station that will require six acres and it is said that it will be the largest storage of any individual company in the coast fields, according to reports from Santa Barbara.

There is everything to show that it is the intention of the Associated to do business on a big scale. It needs oil for present and future demands and with rising prices in every field it will have to pay a good stiff figure. Fifty cents is the rate at which the last contracts with the Standard were made, while the Union paid 40 only a short time before. So far as known here the Associated has as yet made no contracts, except those which it took over from the Pacific Oil & Transportation Company, which are much too small to call for such large storage and tankage.

Under the new contract with the Standard the Associated will very probably before long be confronted with the alternative of supplying the railroad with oil from the coast fields or drawing heavily upon Kern River storage, and the latter will not last long. If it be true, however, that the price under the contract is 50 cents at the wells, the combine is likely to have difficulty in getting a supply at a profit in Santa Maria unless it develops its own wells. Of course using oil from this field for commercial contracts of the future will relase that much other oil for the railroad.

That the contract has been concluded, The Times is able to affirm, although General Manager Porter, who is in the city last, declined to talk, saying that he could give nothing until it was on. The price is in the neighborhood of 50 cents, perhaps a little more, according to the best posted opinion.

at Newport Beach.

The Fairview Oil Company was organized yesterday to drill on the Colland Young tract near Newport Beach. The incorporation will be under Arizona laws with $500,000 capitalization and shares of $1 par value. The following are the temporary directors: W. F. Ford, C. S. Young, W. H. Collins, A. M. Rockwell and F. B. Wade.

The land is at Harper station, southeast of the Newport Bay Company's land. The contract for the drilling calls for having the machinery within fifteen days and the work started within twenty days.

It has not been determined as yet whether any stock will be offered the public or whether it will be financed entirely by a few persons of means. The Druntons and their associates are preparing to organize and incorporate next week when they will start drilling as soon as possible.

Allen Craig, the well known operator in the city field, visited Newport a few days since with a party of Los Angeles oil men and it is understood that it is his intention to join in organizing another company to drill here. Mr. Craig was out of the city yesterday and the report could be neither affirmed or contradicted.

One advantage of this field, as shown by the experience of the Newport Bay Company in its first well, is that it is almost entirely free from water trouble.

Wilmington Company.

The Wilmington Oil Company completed formal organization yesterday, everything being exactly as outlined in The Times some three weeks ago. The capitalization is $750,000 and the officers are: J. M. Brunton, president; H. J. Robinson, secretary; W. S. Carey, treasurer; J. P. Brunton, general manager.

The rig for drilling on the A. J. Large ranch near Wilmington arrived yesterday. Work will be started with 10-inch casing.

Good showing of oil is reported to have been encountered in the Bixby well which is being drilled not far from this.

Personals, Odds and Ends.

J. C. Blakesley, well known to oil men all over this State, has resigned his place with the R. H. Herron Company to accept employment with the Western Engine Company. Mr. Blakeslee has been connected with oil for a number of years, first in a newspaper capacity in this city and then in the supply line.

William Hardee, president of the National Supply Company, who has been in the city for over a week, has gone to Orcutt with C. B. Barnes, Pacific Coast manager of the company, for an inspection of the field and conditions at Santa Maria.

McKITTRICK LEASE.

ADVANTAGEOUS TERMS GIVEN.

[BY DIRECT WIRE TO THE TIMES.]

BAKERSFIELD, May 4.—[Exclusive Dispatch.] A lease of eighty acres of promising McKittrick lands was filed with the County Recorder today, from the Belmont Oil Company to B. K. Lee of McKittrick, who will commence drilling at once. The property leased is the north half of the northwest quarter of section 11, 30, 24. Lee agrees to give one-eighth of the gross proceeds of sales during ten years, while he obtains an option for ten years more, and the right to buy the land at any time at the rate of $1000 per acre.

One string of tools will start within thirty days and be kept at work as long as the price of oil is above 25 cents. If the price goes to 50 cents Lee agrees to put two strings at work. If no drilling will be done should the price fall below 25 cents. Wells on the property have produced good oil and no developing work has been done in these sections as yet.

The First Allotment of Southern Telephone Electric Company Stock Almost Entirely Sold

YOU CAN BUY STOCK NOW----FOR A SHORT TIME ONLY----AT $25 PER SHARE

This Is What the Southern Telephone Electric Co. Is.

Is a corporation duly organized and incorporated under the laws of the Territory of Arizona. The capital stock is ten million dollars ($10,000,000), divided into one hundred thousand (100,000) shares of a par value of one hundred dollars ($100) per share. The stock is fully paid and forever non-assessable. There is no preferred stock and no bonded indebtedness. Each and every share of stock is on an equal basis. The organization or charter member price of this stock has been placed at $25 per share. Every share of stock issued at the present time has been paid for in full at that price. Not one single share of promotion stock has been issued. The officers and directors of this corporation have paid the same price, $25 per share, for their own stock that they offer it to their friends and acquaintances.

The purpose for which this company was organized, to acquire, develop and carry on a system of independent or home telephone plants, both local and long distance, in one of the richest telephone fields in the United States, will be dwelt upon at length hereafter.

The territory, or field, which has been selected by this board of directors is one of the richest in the United States, and at present almost overlooked, except by the interests controlled by the Bell Telephone.

The charter of the Southern Telephone-Electric Company is broad, permitting the company to carry on the business of constructing and operating telephone plants, long distance lines and equipment, electric power and lighting plants, and any and all business pertaining to the acquiring, operation or development of the telephone and electric lines. The charter permits this company to act as a holding company. In other words, grants the corporation all privileges of holding the stock of other corporations—in fact, to carry on all of the business at present contemplated. It covers all exigencies which can possibly be foreseen, facilitating the future development of the independent telephone business in the State of Texas.

The affairs of the corporation will be under the management of the following Board of Directors:

E. L. Swaine, General Manager of the Home Telephone and Telegraph Company of Los Angeles, Cal.
R. J. McHugh, Chief Installer and Pacific Coast Sales Manager of the Kellogg Switch Board and Supply Company.
N. F. Wilson, San Francisco, Cal.
Ernest A. Olds, Superintendent of Construction of the Home Telephone and Telegraph Company of Los Angeles, Cal.
H. L. Edwards, Superintendent of the Contracting Department of the Home Telephone and Telegraph Company.
F. J. Norris, Cashier of the Occidental Trust and Savings Bank of Los Angeles, Cal., and formerly auditor of the Home Telephone and Telegraph Company.
J. N. O. Rech, Attorney, Los Angeles, Cal.
Edgar A. Sharp, Attorney, Los Angeles, Cal.

The officers of the company are:

E. L. Swaine, President; N. F. Wilson, 1st Vice President; H. L. Edwards, 2d Vice President; E. A. Olds, 3d Vice President; J. N. O. Rech, Secretary; F. J. Norris, Treasurer; R. J. McHugh, Chief Engineer.

The men who will have charge of the field work and operation of the affairs of the Southern Telephone-Electric Company are all practical, successful telephone men of unquestioned integrity and special ability in their particular branch of technical effort.

The chief engineer for this company, Mr. R. J. McHugh, has been associated with the Kellogg Switch Board and Supply Company for a number of years. During that period he has installed some of the largest telephone exchanges in the United States, notably those of Baltimore, Cleveland and St. Louis.

The Home Telephone Company of Los Angeles, which has been one of the most prosperous and successful telephone corporations of the United States, has had as its General Manager Mr. E. L. Swaine. The administrative affairs of the corporation will be under his management, ably assisted by Mr. H. L. Edwards. Mr. Edwards has also been connected with the Home Telephone Company of Los Angeles for a number of years and has won an enviable reputation for himself by carrying out a successful campaign for the securing of contracts in Los Angeles in the face of a tremendous opposition on the part of the Sunset Telephone Company.

Mr. Ernest A. Olds resigns as Superintendent of the contracting department of the Home Telephone Company to devote his entire time to the Southern Telephone-Electric Company. Mr. Olds is the man who set the first pole for the Empire Construction Company in Los Angeles, since which time he has been continuously employed as Superintendent of Construction of the Home Telephone and Telegraph Company and the Home Telephone Company of Los Angeles. In addition to these duties Mr. Olds has acted as consulting engineer in the construction of numerous small suburban telephone plants constructed by independent corporations.

Mr. F. J. Norris, formerly auditor of the Home Telephone Company of Los Angeles, and at present cashier of the Occidental Trust and Savings Bank, will act in the capacity of Treasurer of the Southern Telephone-Electric Company, thus assuring a careful and economical management of the financial end of this enterprise.

Further information as to the standing of the men behind this proposition seems unnecessary, as their long continuous record of success and their practical experience in their chosen work are sufficient evidence of their ability to carry out the plans and assure success of the Southern Telephone-Electric Company. Remember, also, that these gentlemen have sold and are selling their interests in other telephone corporations and placing their available funds in the stock of the Southern Telephone-Electric Company at the same price and on the same basis as the stock is offered to you.

The Southern Telephone-Electric Company was organized principally to conduct a telephone business in one of the richest sections of the United States, viz.: the State of Texas; constructing and operating both long distance and local telephone systems. The Southern Telephone-Electric Company is not only a telephone company itself, but also a telephone construction company. It will work along lines somewhat similar to those employed by the Empire Construction Company of the Pacific Coast, thus assuring large and continuous profits for its stockholders.

What Is Actually Being Accomplished

Mr. E. L. Swaine, President, in speaking of the plans of operation, states as follows: "The company now owns the Fort Worth Long Distance Telephone Company, and will soon acquire extensions for the construction and operation of local exchanges in a number of towns in the State of Texas.

"The company will hold control of the long distance lines, which will enable us to protect the business of the local exchanges, besides bringing a good revenue.

"When a local plant has been constructed and in operation a company will be formed among the business men of the community. They will subscribe for the stock, as it will pay a good interest on the investment, and they will be the owners of the property in their own town.

"The Southern Telephone-Electric Company will receive for such plants from the new local companies part cash and part bonds, based on the earning power of the companies, which cash and bonds will give a very good profit on the work of construction and place us in a position to turn over the funds again in another locality.

"The profits in the telephone business have proved very satisfactory, paying good percentages on bonds and stocks, besides enabling the companies to lay aside a fair surplus. This refers to the operating companies, from which class we expect to secure a portion of our earnings, the greater part to come from the profits on construction. It is the intention to set aside for sale only sufficient stock to provide capital to carry on the work in hand, which will enable us to pay very satisfactory dividends on the outstanding stock.

"Our representative now in Texas writes of the great possibilities there, and we are looking forward to remarkable success."

SOUTHWESTERN SECURITIES CO.,
406-7 I. W. Hellman Building.
Los Angeles, California.

Answering yours of the 25th, which is just received.

Our Fort Worth property consists of the long distance lines from Fort Worth to Weatherford, and from Fort Worth to Waxahatchie, comprising two telephone circuits for the entire distance of seventy-four miles.

We have arranged for options on the long distance lines from Waxahatchie to Corsicana, and from Waxahatchie to Hillsboro. Also franchises at McKinney and Granbury.

We are also negotiating with other long distance interests for consolidation.

I am pleased to state that I will take an active interest in the management of our new company on May 1st. Yours truly,

(Signed) E. L. SWAINE.

GREAT PROFITS IN THE TELEPHONE BUSINESS

Ohio a Good Example of Independent Telephone Success.

It would be too great a task to attempt the tabulation of the financial statements of all the independent telephone companies in any one State, although such a compilation would be of great value. By selecting at random a number of companies in a State investors will be enabled to strike a reliable average as to the earning powers of independent securities.

When considering such figures the student of finance must not lose sight of the fact that however gratifying the present showing may be, the future promises still better things, because the telephone business is hardly half developed.

Take, for instance, the growth of the independent movement in Ohio. On March 30, 1905, the State contained 196,937 independent telephones, with 668 exchanges, 1452 toll stations and 17,029 stockholders. On October 1, 1906, there were 270,720 independent telephones, with 835 exchanges, 1663 toll stations and 24,650 stockholders. At the present time Ohio supports approximately 300,000 independent telephones, owned by over 25,000 stockholders. On October 30, 1906, the Bell company had 141,111 telephones in service in the State, with 275 exchanges and 839 toll stations.

It is needless to enter into a dissertation as to the why and wherefore of the Independent progress in the State of Ohio or elsewhere, because all who have taken an interest in the development of the industry know that it is founded upon the imperishable desire of the people to manage their own affairs.

Twenty-five thousand individual stockholders in one State. Surely that is an invincible army, strong enough financially and morally to carry any conflict to a successful conclusion. Moreover, fully three-fourths of these stockholders are personally interested in the well-being of the exchanges in which they hold stock, thereby protecting not only their own capital but also that of outside investors.

Figures, however, speak louder than words, and the table of dividends and interest paid by Ohio companies during the year 1906, herewith, proves conclusively that independent telephone properties are managed judiciously and economically while, at the same time, giving satisfactory service to their patrons.

In addition to the dividends and interest paid by the companies, included in the table, most of them added large sums to their surplus account and made provisions for taking care of depreciation and the installation of new equipment. Several of the companies, besides paying handsome dividends, put aside ten per cent. of their gross earnings for the latter purpose.

It is unnecessary to analyze the reports from the various companies. They are so plain that they can be understood by any person of ordinary intelligence. In the table some of the larger companies have been omitted, because their growth can be illustrated better by comparative statement, showing earnings and expenses for the years 1906 and 1905, as follows:

UNITED STATES TELEPHONE COMPANY.

	1906.	1905.
Total Revenue	$353,941.64	$484,934.38
Commissions of other companies	151,889.52	136,217.78
Gross revenue	$402,052.12	$348,716.60
Expenses and taxes	174,597.48	183,986.04
Net earnings	$227,454.64	$164,730.56
Revenue from investments in other companies	18,101.67	
Total net earnings	$245,556.31	$164,730.56
Interest on bonds	107,800.00	103,198.33
Surplus	$137,756.31	$ 61,532.23
Dividends	80,881.50	19,515.00
Net surplus	$ 56,874.81	$ 42,017.23

CUYAHOGA TELEPHONE COMPANY.

	1906.	1905.
Total revenue	$737,192.23	$588,404.67
Less commission and reserve	21,765.29	20,295.82
Gross revenue	$715,426.94	$568,108.85
Expenses and taxes	385,041.29	330,314.11
Net earnings	$330,385.65	$207,794.74
Interest on bonds	135,000.00	124,464.43
Surplus	$195,385.65	$ 83,330.31
Dividends	111,103.50	51,398.40
Net surplus	$ 84,282.15	$ 31,931.91

The above statements show the normal earning capacity of the companies at the present time, but this is bound to advance with the development of the systems.

STARK COUNTY TELEPHONE COMPANY.

	1906.	1905.
Gross earnings	$ 98,008.68	$ 81,842.20
Expenses and taxes	50,501.57	45,247.48
Net earnings	$ 47,507.11	$ 36,594.72
Interest on bonds	15,500.00	15,500.00
Surplus	$ 32,097.11	$ 21,094.72
Dividends	6,200.00	
Net surplus	$ 25,897.11	$ 21,094.72

Scores of similar instances could be given and what we want to impress most emphatically is that the men who manage the affairs of the Southern Telephone Electric Company are the same people who have made the Home Telephone Company in Los Angeles a far greater financial success than any other independent telephone company in any city in the United States.

The Profit and Investment in This Enterprise Offered to Large and Small Investors Alike

Do you realize that every time you pick up the telephone you ask for Long Distance and get your party in the adjacent town, that thousands of other people are doing the same thing at the same time?

Do you realize that the cost to you, while slight, nets a tremendous profit to the telephone company holding a long-distance franchise?

Do you realize that the chief expense has already been incurred when you do this telephoning by the installation of this and other long distance lines?

Do you realize that the maintenance to carry on this long distance business is very slight compared with the tremendous profits? This is why, perhaps, you have never seen a long distance or local telephone stock offered to the general public.

It has never been offered before in just this matter for the reason that it is usually gobbled up by capitalists who are assured and know that every dollar they invest in telephone stocks is the best kind of security they can get hold of.

It is tangible. They can borrow more money more readily on it, and make greater net returns.

Now, it is coincident that we are able to have such stock to offer you. Coincident because the people that make up this company, and whose stock we are now offering, are people who have had years and years of experience with other big telephone companies, thus gaining the knowledge that enables them to successfully carry on this enterprise.

They have seen where others have spent their money at a profit; they are now able to overcome any obstacles in the way of a successful venture. There is no element of risk involved anywhere along the line.

Now, not having all the capital at hand themselves, they are offering you a block of stock at a price to enable everyone to reap a great benefit in stock value increase as well as in dividends.

Honestly, can you look over the directorate of this company; can you read over the prospectus and not be influenced by its plausibility?

Remember this is, perhaps, your last chance at this stock at this price.

Thousands of dollars have been subscribed; work is being pushed rapidly, and there is no reason in the world why this will not terminate in one of the greatest telephone successes of the country.

The management of this company will be in the hands of practical, experienced telephone men—men who have accomplished more in the city of Los Angeles for the Home Telphone Company in three years than has ever been accomplished in any other city in the United States in the same length of time, having increased the number of telephones operated by the Home Telephon Company by twnty-three thousand in that time.

The field of operation, namely the cotton and cattle belt of Texas, offers greater inducements for an independent telephone company than any other part of the United States, not only from the fact of its immense territory (the State of Texas being larger than Oregon, Washington and California combined), but also from the fact that there are practically no telephone lines in this territory, excepting the Bell or Trust Company, and a very few local exchanges; and also from the fact that the Southern Telephone-Electric Company is assured of the hearty co-operation of the leading citizens of this territory.

It is absolutely impossible for the President, Directors, or, in fact, any stockholder, to receive a divident on the stock they hold without every stockholder in the company receiving the same profit on the stock held by them, as every share of stock has exactly the same interest-earning capacity and the same voting power, from the fact that there is no preferred stock, nor are there any bonds, there being only the one class of security, viz: common stock, which we are selling at a very low price on a small monthly payment, as well as for cash, thus putting this valuable investment within the reach of the small investor, as well as the capitalist, the par value of each share being One Hundred Dollars ($100.00) and absolutely non-assessable.

INSTALLMENT PAYMENTS ON STOCK CAN BE MADE AS FOLLOWS

We are offering the full paid, non-assessable $100 par value stock of the SOUTHERN TELEPHONE-ELECTRIC COMPANY on the following easy terms:

$25 buys 1 Share, par value $100, pay down $5 and $2.50 a month for 8 months.
$75 buys 3 Shares, par value $300, pay down $15 and $7.50 a month for 8 months.
$125 buys 5 Shares, par value $500, pay down $25 and $12.50 a month for 8 months.
$250 buys 10 Shares, par value $1000, pay down $50 and $25 a month for 8 months.
$625 buys 25 Shares, par value $2500, pay down $125 and $62.50 a month for 8 months.
$1250 buys 50 Shares, par value $5000, pay down $250 and $125 a month for 8 months.

You can contract for any number of shares, paying for them in the same proportion. You can pay more down and more per month if you desire, or you can pay in the entire balance due at any time, or pay entire amount in cash and take advantage of a 2 per cent. discount, when a certificate will be issued. Make all remittances payable to the Southwestern Securities Company.

Come to our office, if you can, and we will explain to you all the details. If you cannot come, fill in the coupon below and mail to us, with remittance in registered letter, or by postal or express money order for the number of shares you wish. Office open Monday and Saturday evenings until 9 o'clock.

Southwestern Securities Co.

Information Coupon

Southwestern Securities Company

406-7 I. W. Hellman Building, 411 South Main St., Los Angeles, Cal.

I am interested in your SOUTHERN TELEPHONE-ELECTRIC COMPANY, and if my request will not obligate me in any way, I shall be glad to receive further information.

Name .....

Address .....

.....

Purchase Coupon

Southwestern Securities Company, Fiscal Agents

407 I. W. Hellman Bldg., Los Angeles.

Inclosed find $.....in.....(say whether full or partial) payment for.....shares of stock of the SOUTHERN TELEPHONE-ELECTRIC COMPANY.

Name .....

Address .....

.....

BARGAINS IN FINE OIL PAINTINGS
KORBER PARKER CO. 452 South Spring

IVERS & POND PIANOS Sole Agent
J. B. BROWN MUSIC CO., 648 South Broadway.

Apricot Brandy $1 A Full Quart
IT'S GREAT
Main 2682 Home F4388
GERMAN-AMERICAN WINE CO.
314 W. Fifth St.

BIG G CURES in 1 to 5 days. Guaranteed not to stricture. Prevents Contagion. THE EVANS CHEMICAL CO. CINCINNATI, O. U.S.A.

MEN AND WOMEN. Use Big G for unnatural discharges, inflammations, irritations or ulcerations of mucous membranes. Painless, and not astringent or poisonous. Sold by Druggists, or sent in plain wrapper, by express, prepaid, for $1.00, or 3 bottles $2.75. Circular sent on request.

J.P. Those suffering from weaknesses which sap the pleasures of life should take Juven Pills. One box will tell a story of marvelous results. This medicine has more rejuvenating, vitalizing force than has ever before been offered. Sent post-paid in plain package only on receipt of this adv. and $1. Made by its originators C. I. Hood Co., proprietors Hood's Sarsaparilla, Lowell, Mass.



WHAT IS IT? 2c stamp for book, telling all about the Vacuum Cure, for undeveloped, lost and weak vitality of men. VACUUM CO., 206 Wilson Bldg., 1st and Spring Sts., Los Angeles.

STANDARD OIL AS A "WRECKER."

CHICAGO TRUST COMPANY SUES IN CIRCUIT COURT.

Alleges That Officers and Directors of the Corn Products Company Juggled Stock With View to Depreciation, and Consequent Loss to Complaint—Receiver Asked.

[BY DIRECT WIRE TO THE TIMES.]

CHICAGO, May 4.—[Exclusive Dispatch.] That the Corn Products Company, an $80,000,000 corporation, was wrecked by the Standard Oil "people," led by E. T. Bedford, is alleged in a bill filed in the Circuit Court today by the Chicago Real Estate Loan and Trust Company, against the Corn Products Company.

The complaining company asks that the corporation be reorganized under direction of the court, and that a receiver be appointed to operate its plants in Illinois.

Prior to January 1, 1906, it is charged, C. H. Matthiessen, Norman B. Ream, William W. Heaton, Joy Morton, J. B. Greenhut, C. L. Glass, E. A. Matthiessen, W. J. Calhoun, W. T. Gorman, T. B. Waggoner, H. C. Herget, T. P. Kingsford, and F. C. Sherwood, as officers and directors of a majority of the stock of the Corn Products Company, combined and confederated with the Standard Oil people, who were officers and directors of the New York Glucose Company to cheat and defraud and deprive the complaining company of its stock.

It is alleged that the officers and directors discouraged the stockholders of the Corn Products Company by concealing its business and making such reports as would induce them to sell out or transfer their stock.

"From the beginning," it is alleged in the bill "the company has been subject to attacks of the Standard Oil Co., which has sought to control it. One mode of attack was the construction of a factory for the New York Glucose Company, by Bedford and his associates. This method failed and Bedford and his associates sought to buy up the stock of the Corn Products Company by depreciating the stock value and by sales of large quantities of stock on the different exchanges, in this way lowering the price in immense amounts and buying it in again."

FOR A JUNE BRIDE.

Heartsparty in Honor of Miss Nona M. Bell, Whose Engagement Is Announced Today.

Mr. and Mrs. R. L. Bell of No. 1201 South Bonnie Brae street today announce the engagement of their daughter, Nona May, to John J. Cassidy of this city. The wedding is to take place early in June.

Mrs. August Rothe of No. 1026 South Burlington avenue entertained on Friday afternoon in honor of her sister, the bride-elect. The hostess was assisted in receiving by her mother, Mrs. Bell, and her sisters, Katherine, Nona and Maude Bell. The home was beautifully decorated with hearts and flowers, the color scheme being red and green.

Prizes were awarded to the Misses Frances Molony, Hermaline Marmont and Louise Ganahl. At the conclusion of the game, dainty refreshments were served by Reynolds.

Besides those already mentioned, the guests included Mmes. E. R. Wolcott, J. G. Donovan, John Luckenbach, S. M. Slocum, M. J. McGarry, A. J. Stiles, William P. O'Meara, E. E. Rothe, R. L. Bell, Jr., D. F. McGarry, Frank Miller, and the Misses O'Mera of Salt Lake City, Delia Fahey, Nell and Frances Barrere, M. Currier, Nettie and Florence Ganahl, Mary McGarry, Margaret Molony, Lizzie Klinkhammer, Katherine Small and Therese Durnerin.

MOTORMAN THREATENED.

Attempts to Drive Car Through Ranks of Visiting Shriners, Recklessly Endangering Lives.

As one of the Shrine Temples arrived last night and was escorted from the depot to its hotel, car No. 221 of the San Pedro street division endeavored to pass through the ranks at Fifth and Main streets. That several of the Shriners were not knocked down and crushed beneath the car was no fault of the motorman, who recklessly turned on the current.

Pandemonium reigned for a minute. Indignant men thronged around the car and threatened to mob the motorman, who appeared to be in a very ugly mood. Finally the crowd forced him to back the car, and the procession passed on without further interruption. The motorman had no excuse to offer for his conduct.

CHANGES IN DIOCESE.

Bishop Conaty Announces Appointments to Various Churches and Successor to Late Padre Ubach.

Considerable interest has been manifested in Catholic circles as to who would be selected by Bishop Conaty to fill the position of pastor to the Church of St. Joseph at San Diego, made vacant by the recent death of the venerable Padre Ubach.

Bishop Conaty yesterday made his announcement of various changes in the diocese of Monterey and Los Angeles, and the first of these is the appointment of Rev. Bernard Smyth of Hollister as rector of the San Diego church.

For the past eighteen years Father Smyth has served as rector of the Church of the Sacred Heart, Hollister. At one time he served as an assistant priest at the Church of Our Lady of Angeles in this city, and in 1887 he took charge of the old Mission San Gabriel, while the venerable Padre Bott revisited his native land, Spain.

Father Smyth has held the responsible position as one of the councillors of the diocese. He uses the Spanish as well as the English and also is familiar with the Portuguese language. His wide experience will be of especial service to him in the San Diego parish, where men from all nations find their way into port and seek the services of the church.

SUFFRAGE RECEPTION.

A reception will be tendered the new officers of the Los Angeles City Suffrage League at the Woman's clubhouse at 2:30 on Monday afternoon. Miss Fannie Wills is chairman of the Reception Committee, and Mrs. Lulu P. Little, president of the county league, and Madame Severance, have been invited to assist the officers in receiving. The new officers are: President, Mrs. J. D. Ruddy; vice-president, Mrs. Julia Phelps; secretary, Mrs. L. A. Robinson; corresponding secretary, Mrs. R. E. Farrish; treasurer, Mrs. C. A. Moody.

HAWAIIAN SERENADE.

The Hawaiian Double Quartette, that came over on the Ohio some weeks ago and is now singing in the Venice Ship Hotel, came up to the city to join in the greeting to the Honolulu Shriners last night, and after accompanying their countrymen to their hotel, complimented The Times by singing a number of selections in the business office.

ITALIAN WARSHIPS ARRIVE.

NORFOLK (Va.) May 4.—The Italian warships Vadeze and Etruria, of the fleet to represent Italy at the Jamestown Exposition, arrived today, bringing the Duke of Abruzzi, cousin of the King.

POOR FRUIT CUTS ORANGE FIGURES.

LOS ANGELES, May 4.—All varieties of oranges are lower than at this time last week. This is particularly true of all the auctions outside of New York City, where prices have held up very well. This reduction in values is no doubt caused mainly by the excess of decayed fruit arriving and the reports of heavy shipments from California during the past two weeks. Dealers are not disposed to stock up under such conditions and are only supplying immediate wants. Shipments during the past seven days have amounted to over 1200 cars of oranges, and though the markets can handle this amount of fruit, buyers are disposed to hold back.

The great difference shown in prices between different brands is really the difference between sound and decayed fruit. Oranges must be above suspicion to attract the best trade and to receive competing bids. Fruit that is soft and showing signs of rot is only taken by the cheaper trade, handcart men and street peddlers, who aim to dispose of it at once, for they know that two or three days would melt it down so that it would be worthless. Fruit that has been iced and that is not perfectly sound, rapidly goes to the bad when removed from the car. This is the reason why different cars, perhaps from the same orchard, show such a great range of prices.

The f. o. b. demand for oranges is rather slow and the situation is decidedly weaker. Fancy orchard run navels from Redlands and Riverside can be bought for $2.10 to $2.25 spot cash, with regular discounts on excess of over 20 per cent., 126s and an additional 10 per cent. on larger sizes. Seedlings and sweets seem to be holding their own better than navels and Riverside seedlings cost from $2.15 to $2.35 f. o. b. Extra choice sweets from Orange county are selling at $2.25 spot cash. Extra choice St. Michaels are offered at $2.35 spot cash and fancy orchard run at $2.50.

The lemon situation is stronger than ever and the demand is very active. It would seem as though all of the lemons now being offered could hardly be going into consumption and it must be that speculators are buying for the future. They are taking considerable chance when the present high price of lemons is considered.

California lemons are still very scarce and prices vary greatly, ranging from $3.25 to $3.50 for extra choice, and from $3.75 to $4.25 for fancy orchard run, with the well known brands from the best districts running as high as $4.25 to $4.50 f. o. b. for fancy grades.

OPTICAL ASSOCIATION.

Optometrists of the State of California Will Meet in Convention in This City on Monday.

The State convention of optometrists will be held in this city on Monday, and in order that delegates may register soon after their arrival in the city, the headquarters will be opened today at the Gamut Club, No. 1044 South Hope street. The association will meet at 9 o'clock on Monday morning, and the convention will be called to order at 10 by L. W. Lawson. Mayor Harper is announced to deliver an address of welcome. Reports of committees will be taken up at 1:30 in the afternoon, and new officers will be elected. In the evening, Prof. George L. Leslie, of the high schools of the city, a man of great ability and wide research, will deliver a lecture on the subject: "The Sense Organs and their Nervie Centers," illustrated with lantern slides.

The convention will hold a session on Tuesday morning, when there will be a number of brief optical talks. Final adjournment will be at noon Tuesday.

National Scores.

At Cincinnati: St. Louis, 1; Cincinnatti, 5.

At Chicago: Pittsburgh, 0; Chicago, 2.

At New York: Brooklyn, 0; New York, 10.

At Boston: Philadelphia-Boston games postponed, rain.

American Scores.

At Detroit: Chicago, 2; Detroit, 1.

At Philadelphia: New York, 8; Philadelphia, 0.

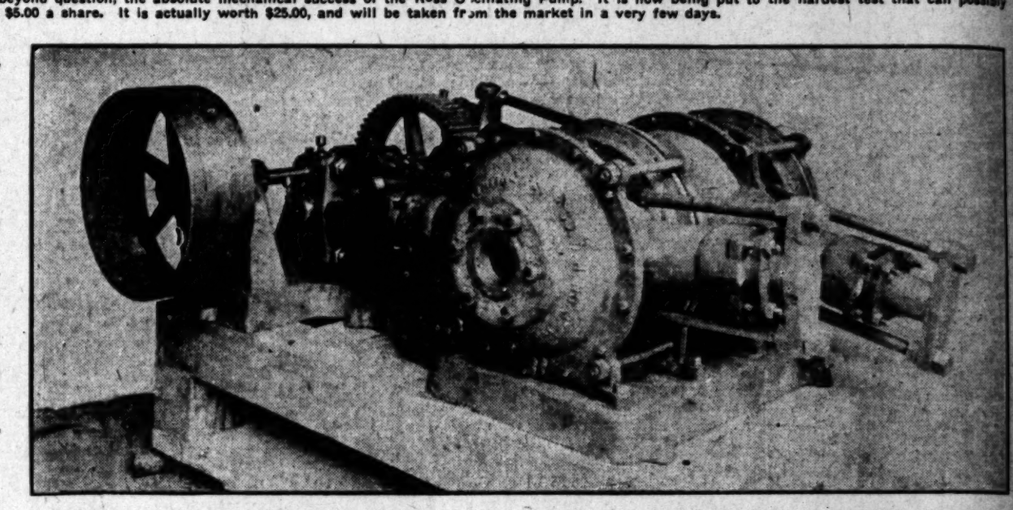
At Washington: Boston, 6; Washington, 0.

Buy Ross Oscillating Pump Stock Now at $5.00 Per Share
The Best Investment Upon the Pacific Coast
Its Commercial Value Now is $25 Per Share
It Will Sell for That Price Before 1908

The first Ross Oscillating Valveless Plunger Duplex Pump, built in Los Angeles, is now completed, and may be seen in operation, handling eleven gravity oil, in the Panorama Ring, 320 South Main, and will convince all those who see it, of its wonderful value. Free tickets for admittance to this exhibition may be secured at our offices.

The day of speculation is past, as to the merits of the Ross oscillating pump. Many have purchased stock because they have had confidence in the Ross Oscillating Pump Company, and the ability of its officers to accomplish what they had set out to do. We are now prepared to demonstrate to the investigator, beyond question, the absolute mechanical success of the Ross Oscillating Pump. It is now being put to the hardest test that can possibly be required of a pump. Do not allow this opportunity to pass. Invest in stock now at $5.00 a share. It is actually worth $25.00, and will be taken from the market in a very few days.

Don't fail to see the Mechanical Wonder of the twentieth century, the Ross Oscillating Valveless Plunger Pump pumping eleven gravity oil in the "Made in Southern California" Exposition, 320 So. Main St. Get free admission tickets at our office.



WE ARE PREPARED TO ANSWER THE ONLY QUESTION THAT HAS EVER BEEN RAISED, "IS THE ROSS PAMP A SUCCESS?" COME AND SEE FOR YOURSELF. IT IS SO SIMPLE THAT YOU DO NOT NEED THE JUDGMENT OF AN EXPERT; YOU CAN SATISFY YOURSELF.

What Establishes the Value of Our Stock?

We could now sell the patent right for the United States for ten million dollars. The different foreign countries should bring us not less than ten million dollars. The manufacture and sale of the Ross Oscillating Pump in the United States alone should bring us not less than two million, five hundred thousand dollars per annum net. We expect to close the sale of the patent right to Canada for five hundred thousand dollars, within the very near future. Two of our large pumps will be shipped to Canada within the next thirty days. Our first fire engine will be turned out immediately. Our company and its stockholders could make a handsome fortune by selling the patent right, but a much greater profit can be made by following our present lines of operation and manufacturing this pump for the market.

Why Is the Pump Valuable?

It must be admitted to be the simplest pump in construction. It can be built for 25 per cent. less than the average pump, at a net profit of 100 per cent. Its efficiency is the highest, by actual mechanical demonstration. It can perform the work which no other pump has ever done, and is operated with less than one-half the power. Excelling in all these vital points, with a universal demand without a question assures the company enormous dividends. And remember, our income will be immediate, from the east and from the west, as factories will be installed in three other points in the east.

ONLY A LIMITED AMOUNT OF THIS STOCK WILL BE SOLD AT $5.00 A SHARE. IT WILL BE TAKEN FROM THE MARKET BEFORE JUNE 1.

DO NOT ALLOW THIS EXTRAORDINARY OPPORTUNITY TO PASS BY. INVEST YOUR MONEY WHERE IT WILL BE MULTIPLIED BY FIVE BEFORE 1908.

MAKE YOUR RESERVATION NOW. TOMORROW MAY BE TOO LATE.

For references, see Bradstreet's and Dun's Mercantile Agencies. Call at our office and receive full information.

ROSS OSCILLATING PUMP COMPANY

A9605. Main 5623. 304-5-6 Merchants Trust Building

Alhambra Park Tract

HIDALGO AVENUE

The magnificent boulevard. Everybody goes to see Alhambra's most beautiful residence street.

Hidalgo Avenue is 80 feet wide. Cement walks 6 feet; cement gutters; streets oiled, in perfect shape; park strip 8x2400 feet, all planted with palms, acacias, hibiscus mesembrianthem in bloom, a most beautiful sight. No such beautiful residence boulevard anywhere else. And lots 50x150, with all these improvements now completed, sell for $500. Easy terms.

Go and see this beautiful street.

Take your family.
Show it to your friends.
Show it to the Shriners.
Above all things—buy a lot—and double your money.
Do it today—go Sunday.
Don't put it off.

The lots will soon be all sold.

Get free tickets at office of T. Wiesendanger, room 312, 207 South Broadway.

Be sure to tell conductor to stop at

HIDALGO AVENUE
ALHAMBRA

All Shriners

Shriners' Friends, and Friends Of Shriners' Friends

Should not fail to take advantage of the opportunity here presented to invest a few dollars in a well-located lot in the most rapidly developing section of the fastest growing city in the Union—such as those now offered in

Peckham's Moneta Ave. Square

A tract superbly situated in the pathway of certain growth—as certain as the coming of tomorrow's sun. All modern improvements, including oiled streets, cement walks and curbs, water piped to each lot. Good car service, beautiful view. With the trend of development values are rapidly advancing. A good snug profit awaits those who have the foresight to invest now. Present prices—$525, upon easy terms—are lower than those asked for any other equally good lots in the entire Southwest.

Peckham's Free Car

Makes several trips daily through the southwest residence section direct to tract. It leaves, corner Second and Spring, at 8:30, 10:00, 11:30 a.m.; 1:00, 2:30, 4 p. m. You should take this trip. It costs you nothing.

Geo. C. Peckham & Co.

Home F5392 Main 3221 203-4-5 Union Trust Bldg. Cor. Fourth and Spring

..BUY..
Electric Heating
Stock—Now 80c for a Few Days.
F. H. JOHNSTON
326 Merchants' Trust Bldg.
Sunset B'way 2701. Home A 4899

CUTLERY
EXCLUSIVELY
OTTO STEINEN SUPPLY COMPANY
210 West Third Street
We sell cutlery of every description. Cutlery sharpening and repairing.

BEVERLY HILLS
Millions Behind It
Millions Before It
PERCY H. CLARK COMPANY
Managers
311-312 H. W. Hellman Bldg.

Alfred Benjamin & Co.'s
High Grade Clothing
Sold Only By
James Smith & Co.
137-139 South Spring Street



Every Woman
is interested and should know about the wonderful MARVEL Whirling Spray. The new Vaginal Syringe. Injection and Douche. Most Satisfactory—Most Convenient—Is Cleansing Instantly.
Ask your druggist for it. If he cannot supply the MARVEL, accept no other, but send stamp for illustrated book—sealed. It gives full particulars and directions invaluable to ladies. MARVEL CO., 44 E. 23d ST., NEW YORK.
OFF DRUG CO., 324 S. Spring, L. A., Cal.

MEN LET US SEND YOU **FREE**
Valuable information about a most successful Home treatment for Diseases and Weaknesses of Men. A reliable, common sense method. When through experimenting, write to us for convincing proofs. By mail, sealed.
HEALTH INSTITUTE,
Dept. R, 1416 Broadway, N. Y.

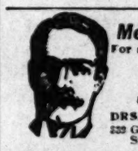


The Mrs. S. J. Bridge Remedy for the cure of cancers and tumors. No knife or plaster. Twenty years' experience. Mrs. Bridge at office daily, 10 to 4. The Chester, Cor. 5th and Spring.

Goat Lymph Double Strength **Tablets**



Nature's own remedy for the rejuvenation of weak, nervous, wasted, debilitated systems. Permanently restore VITALITY, whether lost by indiscretion, disease or dissipation. Cure ALL WASTING WEAKNESS, SENILITY, INSOMNIA, NEURASTHENIA and NERVOUS DEBILITY. $5.00 per box containing month's treatment, sent postpaid on receipt of price by Aldine Laboratories, 14 Lexington ave., N. Y. Treatise free. Sold in Los Angeles only by the Owl Drug Co.



Men's Specialists
For all Men's Private Diseases
$10 OUR FEE
DRS. BEECH BROTHERS
223 Germain Bldg., 324 South Spring, Los Angeles

DOW CANCER CURE
OVER 500 CURES
that stay cured. From L. A. Times—"The editor saw the names and addresses of 163 people cured of cancer by the Dow Remedy." No operation. Consultation Free.
301 S. Hill St.

LADIES



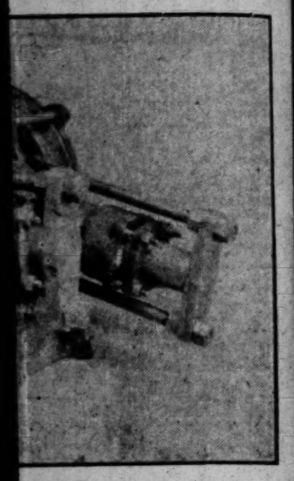
DR. CARTER'S MONTHLY REGULATOR
ALWAYS relieves the most obstinate Monthly Irregularities in a few hours.
It will not injure the most delicate woman and POSITIVELY GUARANTEED in every case.
Ladies are cordially invited to call and consult free of charge, a regular licensed physician of 15 years' experience in treatment of Monthly Irregularities, Sterility, Change of Life, Cancer and all diseases peculiar to women, by improved methods without resorting to painful and dangerous operations.
Consultation free and strictly confidential.
Hours 9 a. m. to 8 p. m. Sundays 10 to 12 a. m.
DR. & MRS. CARTER
204 Mercantile Place, over 342 S. Spring
Home Phone 9033, Main 4370



Ormsby's Nasal Douche Tablets positively cure Catarrh and Hay Fever. Free trial convinces.
Price $1
at your druggist or
J. H. ORMSBY
437 South Broadway

Per Share
oast
re

th Main, and will convince all those
e ability of its officers to accomplish
o the hardest test that can possibly



E THAT YOU DO NOT NEED THE
h less than one-half the power. Ex-
utes the company enormous dividends.
t, as factories will be installed in three
o A SHARE. IT WILL BE TAKEN
Y. INVEST YOUR MONEY WHERE
office and receive full information.
Trust Building

ers
iends
s in a well-located lot in the
w offered in
Square
orrow's sun. All modern im-
d car service, beautiful view.
ose who have the foresight to
her equally good lots in the
corner Second and Spring.
ng.
& Co.
Cor. Fourth and Spring

LADIES
DR. CARTER'S
MONTHLY
REGULATOR



ALWAYS relieves the most obstinate Monthly Irregularities in a few hours.
It will not injure the most delicate woman and is POSITIVELY GUARANTEED in every case.
Ladies are cordially invited to call and consult free of charge, a regular licensed physician of 25 years' experience in treatment of Monthly Irregularities, Sterility, Change of Life, Cancer and all diseases peculiar to women, by improved methods without resorting to painful and dangerous operations.
Consultation free and strictly confidential.
Hours 9 a. m. to 8 p. m. Sundays 10 to 12 a. m.
DR. & MRS. CARTER
204 Mercantile Place, over 543 S. Spring Street
Home Phone 9048. Main 4370



Ormsby's Nasal Douche Tablets positively cure Catarrh and Hay Fever. One trial convinces.
Price $1
at your druggists or
J. H. ORMSBY
437 South Broadway

REALTY ACTIVITY IN GODDESS' CITY.

LARGE ORANGE GROVE SOLD AT POMONA.

Fifteen Thousand Dollars Price for Fifteen Acres of Navel Oranges. John Miller Sells Ranch—An Alfalfa Ranch Also Sold—Several Other Deals.

Through the agency of J. A. Fitch, Pomona, a deal of considerable importance has just been consummated. John Miller sells to Messrs. Allen and Patterson, a fifteen-acre navel orange grove, near Claremont, for the reported consideration of $15,000. Mr. Miller retains the crop, part of which still hangs on the trees. This is a very attractive grove, and the trees are in a high state of cultivation. Mr. Miller has long owned the property a long number of years. The returns from the grove for the season of 1905-06 were over $6000. The place has first-class water rights, and also a good well and pumping plants. Thirteen acres are set to orange trees, the remainder is in walnut. Some personal property also was included in the deal.

Though the same agency, several other deals have been effected, as follow: D. S. Patterson has sold to Martin Fackler a fifteen-acre alfalfa ranch in Pomona, together with a half interest in a good well and pumping plant. The reported consideration is $9000. F. Fackler, who recently purchased a fine residence in Pomona, located on Gordon street through J. A. Fitch, purposes making Pomona his future home. Martin Fackler has sold to D. S. Patterson a house and lot at Pomona, located near the First National Bank; consideration said to be $4000. Clarence H. Lee has sold to J. Wright a portion of lot with 100 feet frontage on East Holt avenue, Pomona; consideration $2300. Cora E. Hall has sold to Fannie E. Fulton one acre of property on North Garey avenue, Pomona, improved, for a consideration of $3375. T. E. Seagoe has sold to Lida H. Chappell a five-acre bearing fruit ranch at Pomona; consideration $2000.

NEW WORK PLANNED.

Details of new work planned and of work in the hands of the architects are furnished by the Builder and Contractor:

Morgan & Walls are preparing plans for a seven-story-and-basement building at the corner of St. Vincent Place and West Seventh street for Gerhard Mesic. It will be a class A structure, with steel skeleton frame, brick walls and faced with glazed terra cotta, and have copper cornice, etc. The interior trim will be in hardwood; store fronts copper and plate glass. There will be two passenger elevators and one freight elevator. For the lot on the northeast corner of Hill and Seventh streets, on which a temporary building is to be erected for Vollmer & Co., and which also adjoins the foregoing, the same architects have been commissioned to prepare plans for a similar structure, the same style to be carried out as for the Mesic building. The same architects are working out the plans for the new buildings adopted for the proposed block to be erected for W. G. Kerckhoff at the northeast corner of Broadway and Main streets. The original plans were for a seven-story-and-basement building. It has been decided to add three additional stories to make a ten-story up-to-date office building. This has necessitated the making of new drawings for the structural steel and other work.

Parkinson & Bergstrom are preparing plans for an eleven-story-and-basement, class A, building to be erected at 649 South Olive street for Mrs. F. Pratt. It will be constructed on a full skeleton steel frame with concrete and faced with pressed brick and terra cotta, as fireproof as possible. The lot dimensions are 50x60 feet. It is being planned for bachelor apartments, and every convenience will be provided for. There will be about 100 rooms, each connecting with a bath. Elevators, steam heat, electric lighting and high class plumbing will be installed.

Morgan & Russell have been selected to draw plans for a new Carnegie Library at South Pasadena. It will be built on the corner of Diamond and Center streets, of brick construction, 46x75 feet, and one story high.

Myron Benton has completed plans for a mission-style building to be erected at Brentwood Park. It will be used for office and meeting purposes and is of attractive design. The dimensions are 25x50 feet with an open porch 10x27 feet. Concrete, brick and timber work, combined with shingle, will be used in its construction. Heavy roof trusses and Gothic arches, large brick mantel, built-in cabinets, etc., will be special features in its construction. A musician's gallery will extend across one end of the main roof. The same architect has prepared plans of a church building to be erected at Porto Rico for the Methodists. It will be 25x54 feet, and is to be constructed of concrete blocks and have a metal shingle roofing. It will seat 100 to 120. The same architect has also in preparation plans for an immense plunge and bathhouse to be built in Venice for the Abbott Kinney Company. It will be of frame construction and will cover an area 170x240 feet. The plunge will be 100 feet, built of concrete, with dressing rooms. There will be 500 dressing rooms. The balcony will have a seating capacity of 1000. The front will be of glass with staff ornaments. The roof spans for the roof will be steel. It will have composition roofing. The skylight will be 24x180 feet, an open arcade, with booths, ticket and ladies' waiting-room, and other features. It will be steam-heated and illuminated by electricity. It will be made modern in every respect.

Train & Bixby have drawn plans for a large two-story, eleven-room residence to be built on Marengo Way, near Avenue 43, for F. Hall. It will have resaw rustic siding for first story and shingles to second. Cobblestones will be used for chimneys and porch piers. It will have hardwood floors throughout, beamed ceilings in living and dining-rooms, built-in bookcases and buffet, pressed brick and stone mantels, plate-glass windows, art-glass windows on stair landing. The bathrooms will be faced with tile and have tile flooring. In the basement there will be a furnace and laundry.

Frederick F. Costerisan has drawn plans for a one-story brick building to be erected on the corner of Bunker Hill avenue and Court street, for Frederick Kiesepeter. It will contain two stores and have plate-glass front, composition roofing, gas and electric fixtures. He has also prepared plans for a two-story, four-flat building to be constructed at Nos. 1268-70 West Twenty-second street for Mrs. Bradshaw. It will contain two flats and two four-room apartments. The work will be done by day labor.

Morgan & Farwell have prepared plans for a two-story double house to contain five-room flats, to be built on Boyle avenue near Rampart street, for Mrs. McFadden. Each apartment will contain the necessary requirements of such buildings.

Westburg & Burke are preparing plans of a twelve-room residence to be built on Arapahoe street near Tenth for Lillie B. Simmons. It will be two stories, attic and basement, and have hardwood floors throughout. The first floor will have oak trim and the second white enamel finish. Plumbing, electrical work and heating system will also be of the best quality.

Myron Hunt and Elmer Grey have prepared plans of a fine residence to be built at Hollywood for G. W. Wattels. It will have plastered exterior and tile roofing, hardwood floors and trim and first-class in all its appointments. The estimated cost is $25,000.

Julius W. Krause is preparing plans for a two-story attic and basement residence to be erected at No. 1433 Alvarado Terrace for F. A. McDonald. The first story will be of brick with sandstone veneer, the second story plastered and half timbered old English effect; the roof of red tile. The lower floor will contain drawing room 17x35 feet, to be finished in rosewood; reception hall, 18x31 feet, with grand staircase finished in Philippine mahogany; living room, 17x29 feet, and dining-room, 16x20 feet, both in walnut. The living, dining and drawing rooms, and reception hall will have heavy beam ceiling. Pressed brick mantels will also be built in these rooms. Under the staircase a pipe organ will be installed. The second story will contain five bed chambers, with private bath rooms, dressing rooms, library and servants' quarters. The woodwork will be white enameled. There will also be a patio 36x30 feet with fountain in center. The attic will contain a dancing hall. Furnace and water heating plant will be in the basement. An automobile garage will also be erected on the premises. This fine home will be built by day labor. The same architect has also in preparation plans for a six-story and basement brick apartment house, 52x147 feet, to be constructed on the north side of Olive street, between Third and Fourth streets, for J. R. Vogel. The exterior will be cement plastered and the roof of composition material. It will contain sixteen one-room suites with private bath, fifty-two one-room suites with kitchen and bath and seventeen two-room apartments with kitchen and bath. The rooms will be equipped with patent beds; the plumbing will be first-class; an electric elevator will be installed and other modern features added. The basement will contain amusement hall, boilers and trunk rooms.

BUILDING PERMITS ISSUED.

Young Men's Christian Association, ten-story reinforced concrete building, Nos. 715-725 South Hope street, $375,000.

Young Women's Christian Association, six-story reinforced concrete building, Nos. 251-55 South Hill street, $125,000.

J. Sreovich, two-story double house, Nos. 1676-78 West Twelfth street, $4000.

Los Angeles City, boat-house in Eastlake Park, $3895.

H. J. Simmen, two-story, eight-room residence, No. 1827 Harvard boulevard, $4500.

Orissa I. Poole, four-room residence, No. 394 West Forty-second street, $2000.

Atlantic, Gulf and Pacific Company, brick warehouse building, No. 1958 Mateo street, $5000.

Mrs. A. Stoner, two-story, twelve-room residence, No. 2627 Jeffries avenue, $20,000.

C. H. Jarrell, two-story, nine-room residence, No. 148 West Confidence street, $3000.

Sophia and Ella Rhodes, two-story, ten-room double house, No. 2470 West Eleventh street, $4500.

Thomas Higgins, two-story, eleven-room residence, No. 1173 South Hoover street, $7158.

A. W. Barnes, two-story, seven-room residence, No. 4603 Wisconsin street, $2000.

B. F. Yarnell, two-story, eleven-room double house, Nos. 221-23 South Union avenue, $4000.

Addison Lysle, two-story brick warehouse, Nos. 112-124 Center street, and Nos. 800-14 Banning street, $23,500.

F. L. Jackson, two-story, sixteen-room apartment building, No. 202 West Twenty-seventh street, $4995.

W. H. Clark, six-room residence, No. 1218 East Fifty-fourth street, $2000.

Ben F. Hill, five-room residence, No. 6119 Piedmont street, $2000.

Hamburger Realty and Trust Company, reviewing stand, No. 834 South Broadway, $2500.

John M. Curry, one-story class C brick building, No. 3825 South Vermont avenue, $3000.

At Long Beach there were issued during the week five permits to build, amounting to a total of $4550; to Marcus Campbell for a two-story residence, $2000; to M. N. Whiting, two-story residence, $2000.

At Pasadena during the week there were let twenty-three permits to build, for a total cost of $26,370; one to J. C. Moore, two-story twelve-room house, $3000; to city of Pasadena, brick fire engine-house, $12,000.

At Santa Monica there were four permits to build issued, amounting to $9850; one to Rt. Rev. Thomas Conaty, two-story residence, at the Palisades, $7000.

At San Diego permits issued numbered thirteen, and the total cost was $14,025; to Ada M. Close, cottage, $2100; to H. W. Higby, two-story building, $2000; to George Averbeck, cottage, $3500.

BUILDING CONTRACTS LET.

In a week the building contracts let for work in and near the city of Los Angeles, and the permits issued in the city, for all items costing $2000 and upward, were as follows:

H. F. Donovan to S. J. Cook, two-story frame building of four four-room flats, 424 North Beaudry avenue, $48,000.

Emil Firth to Hollywood Realty Building and Grading Company, grading, sidewalking, etc., the Western Addition tract, $40,000.

Chas. F. Bailey to W. R. Tuttle and W. W. Link, two-story nine-room house, Wilton Place near Pico street, $6074.

Mary A. Jauch to John Rebman, alterations to Hotchkiss Theater, $5100.

L. Harris to Otis Elevator Company, two electric passenger elevators at 439 South Spring street, $5500.

Union Labor Temple Association to Carl Robertson and Chas. Schneider, masonry and carpenter work on building at 532-8 Maple avenue, $25,860.

F. A. Hartman to W. H. Mead, painting, etc., two-story and basement brick building, corner Oak and Washington streets, $2800.

Dwight H. Hart to J. W. Morrisson, two-story brick building, 79x85 feet, corner Hill and Seventh streets, $18,380.

Sophie and Ella Rhoads to C. H. McGeorge, two-story double house, two five-room flats, 2470 West Eleventh street, $4300.

Kate Agoure to Tyler & Co., two-and-a-half-story eleven-room house, corner Western and Santa Barbara avenues, $7583.

Los Angeles Gas and Electric Company to Modern Steel Structural Company, steel and iron work for one-story power station, corner Palmetto and Alameda streets, $27,500.

G. Giaquinto to Morris Hurwitz, one-story brick building, two stores and eight rooms, corner South Park avenue and Forty-second street, $2850.

F. L. Jackson to Milwaukee Building Co., two-story frame building, eight two-room apartments, Twenty-seventh street, near Main, $4995.

Hamburger Realty and Trust Co. to Gladding, McBean Co., glazed and terra cotta work on Hamburger building, corner Broadway and Eighth streets, $85,000.

Merchants' National Bank to Winslow Bros. Co., cast and wrought iron and bronze work, Lankershim Building, corner Spring and Third streets, $7100.

Pasadena Young Men's Christian Association to C. E. Billings, one-story frame gymnasium building, Pasadena, $2856.

American Avenue Building Co. to Geo. W. and H. J. Bonham, iron work in three-story brick building, city of Long Beach, $4270. Same owner to California Cottage Construction Co., doors, windows, etc., same building, $11,655. Same owner to Max Morlock, steam heating and plumbing, same building, $5393.50. Same owner to Pacific Postoffice Equipment Co., equipment for postoffice in same building, $3277.

Anna W. Beardsley to G. W. Bell, six-room cottage, Alhambra, $3200.

Frank Buther to Chas. W. and H. Hagerman, four-room cottage, Hollywood, $2050.

C. H. Gilfillan to Lever Guenthart & Co., one-and-a-half-story seven-room house, Alamitos Bay, $2412.

Rodeo Land and Water Co. to A. M. Moore, two-story eight-room frame house, Beverly Hills, $5625.

RAILROADS ARE PLANTING EUCALYPTUS, WHY?

Necessity Drives Them for The First Time to Step Out of Ordinary Railroad Business and Grow Something.

The reason for railroads taking this extraordinary step is that the people are neglecting their opportunities in supplying the insistant demand for railroad ties and timber. The well nigh cyclonic denuding of the forests has gone to the point where the wise, far seeing railroad financiers have become alarmed and in turning about for some relief have found that California alone can furnish the relief required.

Eucalyptus trees will grow into ties, fence posts, bridge timbers, telegraph poles and lumber in five or six years. They have found that an acre of Eucalyptus will produce in these few years values in these products equal to $2000 to $3000 per acre, every 5 to 7 years and will grow again from the same stumps repeatedly without any outlay for cultivation or irrigation. The waste material will pay you for fuel alone, an amount equal to the first cost of the land, and the leaves and twigs are worth $2.00 a ton on the ground at cutting time and yield 30 to 40 tons to the acre, and the leaves alone will pay 6 per cent. on the investment of $200 per acre.

What is good enough for these railroads to do is certainly safe as investment for all.

We found that we could plant and care for a grove (two years) and sell it to the public at a small profit for $200 per acre and secured a fine 200 acre tract and planted it to Eucalyptus trees and have sold two-thirds of it in 5-acre tracts and upward to investors who were long headed enough to grasp its advantages.

We sell on easy terms, one-third cash, balance on or before one, two or three years at 6 per cent. interest. A five-acre tract is better protection to your family than a $10,000 life insurance policy and costs about one-fifth as much and is a perpetual stable source of income.

The land is only 35 minutes from the city. We will show you the planted land at our expense. No man with an income of $75.00 per month can afford to be without this "anchor to windward" for the future.

Save a little money now and put it into a growing grove of trees that will grow as your children grow, that will educate them, start them in life, and after doing all this will take care of your old age in comfort and independence. Five acres means a certain barring of the door from the wolf. Ten acres means comfort. Fifteen acres means comfort and a chance to help others. Twenty acres means ease. Forty acres means luxury. Call and see us and investigate facts and figures.

Travelers Eucalyptus Club
404 Pacific Electric Bldg.
F7735, Main 3704.

BIG SHOE SALE MONDAY

SHOE BARGAINS GALORE TOMORROW AT MAMMOTH SHOE HOUSE, 519 S. BROADWAY.

MAKING ROOM FOR A BIG $50,000 SHOE PURCHASE NOW ON THE ROAD.

BE ON HAND EARLY.

Tomorrow—Monday—is to be another day of stupendous bargains at the Mammoth, 519 South Broadway.

Shoes that are the product of the very best factories, and made for the season's selling—right down to date in style, honest leathers, and the best of workmanship. Prices are cut in half, and you cannot afford to miss the snaps that go on the tables tomorrow.

Here is just a hint at the many good things in store for tomorrow's shoe buyers. Ladies' oxford ties in black, tan, kid and patent leather, and fancy colors, values up to $3.50 a pair, to go tomorrow on sale for $1.23. Ladies' finest shoes and oxfords sold regularly for $3.50, $4.00, and $5.00, a big lot of them in mostly every style and size will go on sale tomorrow for $1.95. Over a thousand pairs of ladies' shoes and oxfords, values to $3.00, will go on sale for $1.00 a pair. Hundreds of pairs of odds and ends are bunched together in the downstairs salesroom to be closed out tomorrow for 50c a pair. There will be a big lot of men's Goodyear welt patent leather and fine kid shoes worth $3.50 a pair on sale for $1.95 tomorrow. Besides these few hints you will find hundreds of other items that will interest you tomorrow at the Mammoth Shoe House, 519 South Broadway.

The Secret of Suit Selling — Cutting Out Profits

My entire new summer stock, from my new tailor, is on display. The best I ever saw for the price. My $10 Suits equal anything in town for $12.50 and $15; and at $15 I am selling a better suit than you can buy elsewhere for $20.

I can do this because I am under contract to handle the entire output of this tailor. I can buy them for less than usual prices because the maker has no selling expense—no heavy salaries or expenses for traveling salesmen, no middleman's profits to add—he ships the suits direct to me as soon as they are ready.



That's Why I Can Sell for Less

I made this contract with this tailor because he turns out just about as fine suits as you can find anywhere, when it comes to style and workmanship, he is a top-notcher—and the fabrics and trimmings are selected by me—I know just what goes into every suit—and I know they are much better in every detail than the regular factory-made suit, which are offered to you at about $5.00 more than I am asking for this carefully made line.

SUMMER SUITS HAND TAILORED $10

Herington's $10 suits are certainly adding scores of friends to my big list. The growing demand shows that they are "making good." When I tell you that they are equal to any $12.50 or $15.00 suit in this town, I stand ready to prove it by comparison—style, fit, material, tailoring and wear. I make it a point to see that every detail is right before they are offered to my customers—if they are not, back they go to the tailor shop.

NOBBY SUITS SUMMER LEADERS $15

This is the usual $20 suit—and good value at that. The $5.00 per suit saved to you represents the middleman's profits and the selling expense, which you don't have to pay at my store. These are the snappiest styles of the season—they reflect brain work, expert tailoring, and quality in every inch. No limit to your choice of fabrics, shades, or designs.

VESTS
The usual line of $1.50 Summer Wash Vests for .. $1
Fancy Vests at $2, $2.50, $3 and $3.50

Herington 445 So. Spring St.

Buy a PIANO Right Now

We're off for the Salyer Bldg. so its Piano Bargains at our $2 for $1 Removal Sale

You're On the Right Track of Genuine Piano Bargains At Our $2 for $1 Removal Sale

PACIFIC MUSIC COMPANY 437-439 SOUTH BROADWAY

Normandie Place



....In the Heart of the....

Wilshire Westlake District

Lots $1300 to $1800 One-Fifth Cash. Balance Quarterly or Monthly....

Fashionable Westlake Park Lots at Reasonable Prices.
Elevation 100 Feet Higher than Normandie and Adams.
New Sixth Street Car, now Running, is Rapidly Bringing This Section to the Front.

Four Streets North of Wilshire Blvd., at Third and Normandie.
2½ Miles Nearer in than Adams and Western.
Franchise sold for extension of Bimini Baths line on Fourth St.

If you ever hope to buy in the Westlake District at prices within reason, investigate now. Practically every foot of acreage in this favored section has been cut up and nearly all sold out. This is the last piece of acreage available, and your last chance at subdivision prices. Why go two or three miles farther out and pay $2500 to $3000 when you can buy here for $1300?

Take West Sixth Street Car to Kinglsey Drive, or call up and we will take you out in the auto.

Young & Adams, 354 South Hill St.

A7866. Broadway 2915

Houses, Lots and Lands—Review of Building and Development Continued

BY OWNERS AND DEALERS.

CONTINUED STRENGTH SHOWN IN LOCAL REALTY CIRCLES.

Sales Reported of All Classes of Property—Prices Hold Up Well. Deal at Washington and Western. Home at Altadena Bought—Doings of Past Week.

At Western and Washington.

J. J. Bergin has sold to A. A. Graff, through Harbert & Butterworth, the southeast corner of Western avenue and Washington street for $5000. The lot has a frontage of 60 feet on Western avenue and 130 feet on Washington street. It is in the West Adams Heights tract and will be improved.

Buys Altadena Home.

L. M. Pratt & Company report the sale of W. A. Bowen's home place at Altadena to F. O. Popenoe of Los Angeles. The property consists of a lot 165x285 feet in size and a handsome bungalow built by Mr. Bowen about two years ago. The grounds are beautifully laid out with lawn, flowers and ornamental shrubbery. The price paid for the property was $10,000. Mr. and Mrs. Bowen will move to Los Angeles and Mr. and Mrs. Popenoe will move to Altadena to occupy their new home.

Business Property at Pomona.

The Hutchinson Real Estate Company has sold to F. Hosler a piece of business property located on Third street, near Thomas street, Pomona; consideration said to be $4500 and in addition to above, the same agency has just sold a piece of Pomona business property, $7500, and a ranch $5000.

Two Lots in Woodside Tract.

C. G. Packard has sold to Mrs. Mary Manning lots 5 and 6 in the Woodside tract, opposite Sycamore Park, for $6750.

Important Hotel Transaction.

The firm of Cason & Arnold, hotel brokers, report the sale of the fifteen years lease and the furniture and fixtures of the Hughes Hotel of Fresno, Cal. Fred Dodd is the seller and the Western Hotel Company, the buyer. The reported consideration is $38,000. The above named corporation is composed of H. P. Knight, and two associates, and is capitalized for $50,000. Mr. Knight is a well known intermountain hotel man, having for many years managed the Alamo Hotel at Colorado Springs, Colo. The Hughes is a modern, 175-room, commercial hotel, and during the past year has had over over $30,000 spent in improvements, which include private baths, steam heat, elevators, etc. Possession has been given.

Broadway Lease Made.

The storeroom and basement at No. 547 South Broadway, formery occupied by Beeman & Hendee, has been rented to the Misses J. and G. Tuitt, for a term of two years at the rate of $1500 a month. The deal was made by Dan Miller, of Robert Marsh & Co.

Several Near Hollywood.

Ross and Lindsay report sales as follows: To F. S. Fettangitt, two lots in West Hollywood boulevard tract, for $2150, and lot No. 6 in the same tract to G. W. Shipkoway for $1000. They also have sold for A. W. Nichus, a house and lot in La Park tract, Huntington Park, for $1800, and for the La Fresa Land Company, 1¼ acres in La Fresa tract, on the Redondo car line, to J. P. Nash, of San Pedro, for $575.

Three Cottages Purchased.

T. L. O'Brien & Co. report the following sales: The property at No. 1095 West Thirty-first street, consisting of a six-room cottage and a lot 50x155 feet, to a local investor, the agent selling; consideration reported to have been $2650. W. N. Sarver has sold to E. M. Sullivan the property at No. 1140 West Fortieth street, consisting of a six-room bungalow and a lot 50x150 feet to an alley, for the reported price of $2900. Miss Stone has sold through the same agent the property at No. 2429 San Julian street, lot 40x120 feet, improved with a six-room cottage, for $3300.

At Twenty-ninth and Budlong.

H. G. Cotton & Co. have sold for Allen Jones to A. R. King the property on the southwest corner of Twenty-ninth street and Budlong avenue, lot 46x160 feet, unimproved, for the reported consideration of $2590.

Houses and Lots in Southwest.

Ramey Brothers report sales as follows: Six-room, modern house, No. 1834 West Twenty-second street, from Molly Stark Breeden to Lottie Brown Newton, lot 50x135 feet; consideration, $6000. On East Adams street, size 50x135 feet, to H. J. Carlyle; consideration, $2400. Lot in Charles Victor Hall tract, size 50x150 feet to fifteen-foot alley, to J. Toles; consideration, $2000. Lot on Western avenue, size 46x135 feet to twelve-foot alley, to A. T. Hay; price $1800. Eight-room house, No. 2443 Adams Place, from Jud. R. Rush, to Henry O. Boyd of Omaha, Neb.; consideration, $6500.

Sales at Hermosa Beach.

Recent sales at Hermosa Beach, reported by local office of Edwin G. Hart & Co. Sales in Redondo Hermosa tract: To A. J. Northrup, lot on north side of Woodbury avenue, price $300; to M. J. Johnston, lot on south side of Del Mar avenue, price $300; to H. La Rowe, lot on north side of Del Mar avenue, price $275; to H. LaRowe, lot on north side of Woodbury avenue, price $300; to W. B. Burt, two lots on south side Woodbury avenue, price $600; sale of furniture and lease of the Walker House to Robert Reinbolt, price $150.

Conway & Kessler have sold for A. J. LeSage to Aaron F. Norton a nine-room house and a lot 60x127 feet, at No. 1509 West Eighth street, for $3600; and for Alex C. Blair to E. A. Wilson, a six-room cottage and a lot 50x125 feet, at No. 1834 Winfield street, for $4000. They have also sold for Charles G. Kessler to William Bauer the southwest corner of Thirty-third street and Stanford avenue a lot 50x134 feet to alley, improved with a modern five-room cottage, for $4000; for Mrs. Hartnett to William M. Schmitz, the southwest corner of Cypress and Vernon avenues, lot 50x147 feet to alley, for $1400; for D. Thomas to John A. Smith, a lot 40x128 feet, on the south side of Forty-second street, one-half block east of South Park avenue, for $1025.

BIG DEAL AT SANTA MONICA.

Dickenson & Dezendorf have sold for the Alta Santa Monica Realty Company a lot on the front portion of the Palisades at Santa Monica, immediately adjoining that recently purchased by Mr. Billicke. The lot is 80x225 feet in size, and was bought for the reported consideration of $10,000, Emma Markham being named as the purchaser. Mrs. Markham is said to be planning the erection of a magnificent residence, to cost about $1[illegible].

IN SUBURBAN TOWNS.

Considerable Activity in Ranch Property Among Outlying Burgs—Outlook Good for Summer.

J. W. Keiser, a local merchant, has sold his home place with a fine eleven-acre orange grove, near Lordsburg, to S. J. Wing of Ohio; stated consideration, $12,000 cash; the deal being consummated by the A. J. Williams Realty Company. Mr. Wing buys for a home, and Mr. Keiser will devote his entire attention to his business.

C. F. Frase has sold his La Verne ranch to Hervey Williams, recently from Colorado, stated consideration $7000. This property consists of seven acres in young orange trees, the balance unimproved. The deal was consummated by the Short Bros. Realty Company. Mr. Frase and his family will move to the "Silvia" ranch at North Pomona.

T. B. Fredendall of Pomona has sold his thirteen-acre orange grove in La Verne to I. M. Glover of Los Angeles; consideration, $15,600 cash. Mr. Glover will erect a handsome residence on the place and make his home here.

Mrs. S. Snyder has sold her ten-acre tract, two miles south of Glendora, set solid to Washington navel and Valencia oranges, to Mr. Buller of Covina, for a home; consideration stated, $11,000. The Glendora Real Estate Exchange negotiated the sale.

George Gritmann has sold, through Weaver & Miller, his five-acre berry and orange orchard, within a mile of Glendora, improved with a modern seven-room house, close in, to J. S. Hughes of Montana for a home; consideration given, $4000.

John Miller has sold his fine fifteen-acre orange grove on Mountain avenue, north of San Bernardino avenue, Pomona, to Allen & Anderson, the consideration being $15,000. Mr. Miller reserving the crop. This is a good income-bearing navel grove. The deal was made through the J. A. Fitch agency.

Oscar C. Dundas has sold his fourteen-acre stock and grain ranch on Phillips boulevard, near Pomona, through Ira L. Niebel, to a Los Angeles purchaser, the reported consideration being $5000.

ROADWAY UP MT. WASHINGTON.

Hundred and Thirty-five Thousand Expended on Fine Auto Drive to Heights.

Much work has been completed in putting in order the land known as Mt. Washington, located on the heights of land northeast of the city.

About $135,000 has been expended in making a roadway, which, as it is now, cannot be surpassed for picturesqueness by many engineering works in Southern California. The road begins at the foot of what formerly was known as Avenue 41, but has been changed to Mt. Washington Drive, by a petition to the Council, and winds about the steeply sloping sides of the foothills and cañons, the entire section being cut up into many picturesque nooks and corners by that master of landscape gardeners, Dame Nature, herself. The road is an ideal drive for a short automobile trip, the entire way being oil tamped roadway on a 4 or 5 per cent. grade, great cuts having been made to reduce the climb, one piece of grading alone requiring the removal of 20,000 cubic yards of rock and earth. The entire work required the movement of 500,000 cubic yards of material. The work is not yet completed, several great cuts being in process of construction at the present time. Surveys have been made for a car line, which will connect with the Garvanza line of the Los Angeles Railway, and will reach the farthest portion of the property. The land company estimates that the cost of building the car line, a distance of probably three miles, will reach above $75,000. This work will be begun at once, according to statements made by Robert Marsh, and the line probably will be in operation within seven months.

Water has been secured on the property in sufficient quantities to settle the question of supply. This will be elevated to the highest point on the property, being stored in a 400,000-gallon reservoir, which has been constructed. This reservoir has been completed with the exception of cementing.

NEW IMPROVEMENT COMPANY.

The completion of a new corporation, known as the King Land and Improvement Company, was made on April 29, incorporated under the laws of the State of California for $100,000 capital stock, of which 85 per cent. has been subscribed.

This company was incorporated for the purpose of buying 260 acres of land on the Los Angeles and Redondo Railroad, for subdivision purposes, and have already started the laying out of their tract in quarter-acre lots, which will be improved by water, gas, cement curbing and sidewalks, and artistic shade trees.

The officers of the company are: W. J. King, president; Dr. George W. Burleigh, vice-president; Charles Kern, secretary; Louis Luckel, treasurer.

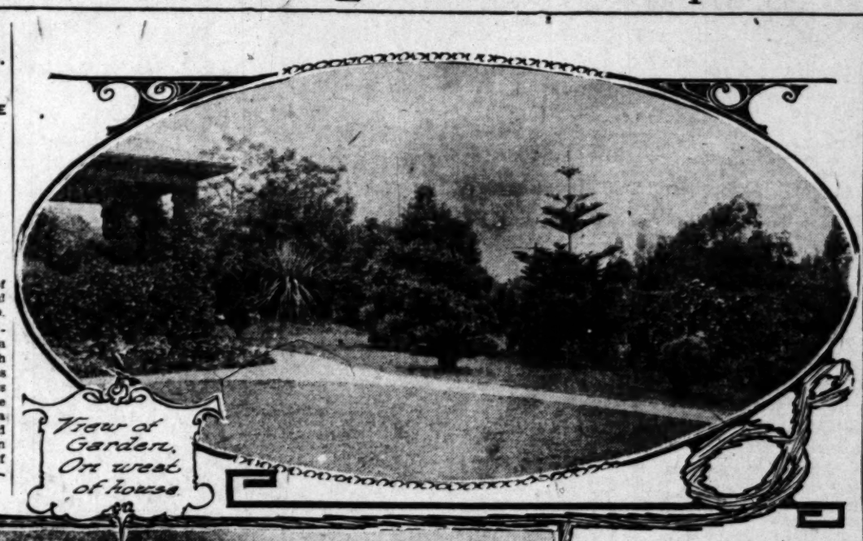
The property will be handled by the Los Angeles Company, of which Mr. King is president and general manager.

BEAUTIFUL SOUTH PASADENA HOME.

R. D. LIST OWNS IDEAL PLACE NEAR OSTRICH FARM.

Two and a Half Acres In Roses, Palms, Pines and Live Oaks—Cool, Shady Glen in Rear a Feature—A Show Place of the Southland, Near Los Angeles.

Among all the beautiful homes of Southern California it is hard to find one which will surpass that of R. D. List in South Pasadena, near the Cawston Ostrich farm. Located on a slightly elevated heighth of land, with a protecting hill to one side, this home is a beautiful creation of man's handiwork and nature's craft. The dwelling is a two-story affair, of a pleasing style of architecture, finished in a well-selected color, and stands in about the center of two and one-half acres of land, which is a mass of greenery and blossoms.







Views about the beautiful South Pasadena home of R. D. List.

Mr. List is a great lover of California's beautiful blooms, and has almost every known variety of rose, climbing plant, and native tree on the place. There are also numerous exotics, brought from various climes, which are growing luxuriantly. Several illustrations of the house and grounds appear on this page, and give a faint idea of the beauty of the surroundings.

One of the prides of Mr. List's heart is a Cherokee rose hedge, 500 feet in length, which a blaze of white blossoms for several months in the spring. The rose garden, to the east of the house, is a marvel. About the tennis court, in the rear of the dwelling, there are numerous climbing roses, and other plants, which keep the place in a blaze of bloom almost the year round.

The feature of the place is the glen in the rear. This occupies fully half an acre, and is a natural retreat, decorated mainly by Dame Nature's prodigal hand, with great live oaks, creeping woodbine, and graceful ferns.

ACTIVITY IN THE SOUTHWEST.

George P. Taylor has purchased of Mrs. N. J. Smith the property at No. 2292 West Twenty-second street, lot 50x150 feet to an alley, and improved with a two-story, seven-room dwelling, for the reported consideration of $6500. The sale was made through the agency of George J. Cote. The same agent also reports the sale of the property at No. 1823 Arlington avenue, lot 50x171 feet, improved with a two-story, nine-room residence, to T. Shields Collins of Globe, Ariz., a wealthy mining man, who has selected Los Angeles as a home. Otto Hezencamp has sold to L. C. Crossman, through the same agency, a lot on the west side of Hope street, 150 feet north of Second street, lot 50x150 feet in size, for the reported consideration of $5500. The new owner proposes to improve the property with high-class apartments. The same agent also reports the sale of fourteen lots in Harry Jackins' Arlington Height Tract No. 2, fronting on Crenshaw Boulevard, between Washington and Sixteenth streets, for a total consideration aggregating $14,-000.

AMONG BUILDERS AND ARCHITECTS.

GREAT TOTAL OF BUILDING REPORT FOR APRIL.

Nearly Million and Half in New Structures Last Month—A Few Comparisons Showing Slight Loss. Classified Report—Architects Predict Busy Summer—Other Details.

No doubt the continued growth and prosperity of the city of Los Angeles can be left in the minds of any after a careful study of the report of the department of buildings for the month of April, just ended. With a total of $1,451,652, divided among 709 building permits, all arguments to the contrary are refuted beyond a doubt.

There has been a certain slackening in building activity, it is true, but that fact is no more evident in this particular city, than in the entire stretch of the Eastern States. Everywhere in the United States building activity has fallen off to a certain extent, after the hustling year of 1906, a year which has never been equalled in the past and may never be in the future. It was a year of unparalleled activity in all lines of endeavor, and it is but natural that a lull should come as the pace was much too fast to be maintained. Here in Los Angeles, the building activity was far above the wildest hopes of the most sanguine of the city's inhabitants. Last April the building activity reached the enormous total of $2,062,-351, that great valuation being divided among 838 permits to build. Compared with April, 1907, the difference reaches in permits the number of 127, and in valuation, of 550,699, which, stated in percentages, shows a loss in valuation of 27.4 per cent., and in the number of permits issued of 15.19 per cent. April last year, was the third largest month of the year, being surpassed only by March, with 927 permits and a valuation of $2,165,307, and June, which outstripped March with a valuation of $2,371,620, among permits numbering 766. With the exception of July a August, 1906, April, 1907, reached above all other last year records. When compared with April, 1905, also a very large month, only surpassed by March of the same year, in fact the largest record reached during 1905, the figures show falling off of only 13.89 per cent., the figures for that month being $1,-685,983, with permits to the number of 806.

The classified report of the building operations for April, this year, follows:

	No. permits.	Valuation
Class A, reinforced concrete	2	$500,000
Class C	16	117,983
Class D, 1 story	287	316,028
Class D, 1½ story	35	74,383
Class D, 2 stories	51	249,854
Class D, 2½ stories	1	10,000
Churches	1	12,000
Sheds	79	22,635
Foundations	3	19,011
Brick alterations	23	54,075
Frame alterations	208	76,001
Demolitions	3	625
Total	709	$1,451,652
Comparison with other years:		
1906	838	$2,062,351
1905	806	1,685,983
1904	602	893,821
1903	449	796,199
1902	337	731,410
1901	249	428,709
1900	158	170,025
1899	157	203,165

Following is a report by wards from April 1 to April 30, inclusive:

Wards	No. permits.	Valuation
First	91	$ 89,363
Second	69	57,847
Third	42	233,945
Fourth	74	508,541
Fifth	176	277,080
Sixth	154	121,988
Seventh	33	74,521
Eighth	14	38,877
Ninth	56	39,492
Total	709	$1,451,652

(NOTE.—The building contracts let during the week, permits issued, and details of new work planned, will be found on page 15, Section V, column 1.)

BIG PASADENA SALE.

Corner on Colorado and Marengo Avenues in Crown City Brings Seventy-five Thousand.

Ernest H. Lockwood has sold for Thum Brothers the southwest corner of Colorado street and Marengo avenue to J. B. Coulston. The consideration is given as $75,000. This is one of the most important real estate deals that has been put through in some time in the Crown City. The site is one of the most valuable business locations in the city, and will be occupied by the Crown City Bank as soon as the building can be suitably remodeled.

PART OF WARNER'S RANCH SOLD.

H. E. Huntington Said to Have Secured Large Holdings Near San Diego.

A deed filed last week shows the transfer of 32,354 acres in Warner's ranch, sixty miles east of San Diego, by J. Downey Harvey of San Francisco and others to Harry Greenowait for $10 an acre, or a total of $323,540. Fifty-five thousand dollars is the amount of the first payment, the balance running for ten years. It is reported here that Greenowait acted as an agent of H. E. Huntington in the transaction.

TWO LARGE BEACH DEALS.

Hundred Sixty Acres of Land Near Hermosa Sold to Local Syndicate.

Dr. W. H. Jeffers conveys to the Los Angeles Securities Company the Carnation Heights subdivision for the reported consideration of $27,000. This is a tract of ocean view land comprising eighty acres, lying immediately back of Hermosa and Manhattan beaches. The sale was made through Orrin Rice.

Dr. Q. J. Bowley conveys to the same company eighty acres just north of Hermosa Beach for $19,500. These properties will be placed on the market, along with the other large holdings of the Los Angeles Securities Company at Hermosa and Redondo.

CONTINUED GROWTH PREDICTED

E. Avery McCarthy, of the McCarthy Company, has just returned from a three months' trip to Japan, by way of Honolulu, and in looking over the realty situation in Los Angeles, says he is very much pleased with the outlook and prospect. In his travels everybody was more or less interested in Los Angeles and in California, and had many questions to ask, and many through passengers from the Orient to New York and Europe were making it a point to take the southern route that they might stop over in Los Angeles. In part, Mr. McCarthy said to a reporter of The Times:

"One has only to be away from Los Angeles a few short months to appreciate, upon returning, the enormous growth. Buildings that seem scarcely to have had the foundations commenced three months ago are piling up into the air and nearly finished, and some actually finished at the present time.

"Los Angeles and the Pacific Coast is enjoying, and will continue to enjoy a large part of the interest of thinking people all over the country, and the coming year should be a record-breaker for new people of both the tourist class and the class who come to look and remain to stay."

ACTIVITY AT EAGLE ROCK.

Eagle Rock is taking another step forward in the boulevarding of Central avenue from Artesian Heights to Hill avenue, according to reports received from Edwards & Winters, ...e agents. Many fine streets are now under construction in the valley, and are said to be attracting much attention. Edwards & Winters Co. report many sales in Eagle Rock, both for investment and improvement. Among them are the following: To W. E. Werden, two lots in Las Flores, being 120x175 feet on Acacia street; consideration $1800, bought for improvement. To Mark R. Jacobs, the southwest corner of Rowland and Hill avenues, 63x113 feet; price $1200. To M. S. Leonard, the southwest corner of Central and Hill avenues, 67x140 feet; price $1250. To C. R. Taylor, two lots in the Central tract, 120x117 feet; consideration $1800. To Clara S. Ellis, the northwest corner of Townsend avenue and Stanley street, 50x125 feet; $900. To M. R. Jacobs, a lot, 138x135 feet; price $1000. To C. J. Hughes, a lot on Virginia avenue, 50x125 feet; consideration $600. To Dora B. Ramsdell, a lot in Kenilworth Tract, 50x165 feet; price $750. To Virginia Yates, one lot in Kenilworth Tract, 50x165 feet; price $750.

BUYS LA VERNE RANCH.

J. B. Treadendall has sold to I. N. Glover the property known as the old C. P. Chin Place, located at about the center of the fertile La Verne District, for the reported consideration of $16,000. The property consists of a thirteen and one-half-acre grove of fifteen-year-old Washington Navels improved with a substantial five-room dwelling, all the necessary buildings, etc. The sale was made by the W. T. Michael & Son Real Estate Company. The same agency also reports that they have recently completed sales of La Verne and San Dimas ranches and orange groves totalling fully $450,000.

CITY'S INDUSTRIAL SECTION GROWS

ENORMOUS AREA NOW UTILIZED BY MANUFACTORIES.

Section, Bounded by River, Tw... San Pedro and Alisо Streets, a B... of Industrial Es... Amazing Growth and Co... Activity Apparent.

It has oft been the cry of the ... city boosters that Los Angeles was ... absolutely without resources in the ... ture of a manufacturing and ... center, and that should our ... valued and much vaunted ... travel cease to flow toward the ... of the Angels, this would be a ... without a soul. Those persons who ... take a ride through the manufacturing and industrial section of Los Angeles to be convinced of the ... ful amount of manufacturing ... carried on here, for both local and foreign trade.

Roughly speaking, the industrial section comprises that era of ... bounded by the river on the ... Twelfth street on the south, ... avenue, or perhaps San Pedro ... on the west, and Alisо street ... north. This is by no means a ... boundary line, as many important industries are located far from ... particular zone, but the majority of businesses of a manufacturing ... are located within the territory ... nated.

From the mouths of almost innumerable smokestacks the black smoke of the cheap oil fuel, one of the blessings of the local manufacturer, ... forth, while dozens of coughing engines lend their sharp accents to the roar of the whirling wheels of various factories. Here is a ... there a saw mill. A rock crusher, a lime grinder stand side by side a little way apart stands a great ... ing-house, one of the largest, and conducted, on the Pacific Coast.

Great lumber yards and planing ... lay to the south, car shops employing hundreds of mechanics are to be seen, strings of freight cars are being loaded, or unloaded, on the ... tracks, while electric freight ... switch into sidings with loads of material.

In the course of a half-hour ride ... tablishments where organs, ... tile, brick, tinware, soap, ... of all descriptions, from farm implements of high-grade mining ... were made. Three great meat packing plants, which can compare with those in the United States, were seen. ... at oil refineries and a stove manufactory also were noticed. Fruit canning and packing fruits, were in the ... while sash and door, and building material establishments, crowded each other for breathing room.

Everything was running full time, bespeaking well the solid basis of prosperity and continued growth of which this work is not alone being turned out for Los Angeles. Shipments are also made to all parts of the State, to the newly opened mineral fields of Nevada, Arizona, California and Mexico, demanding an almost unlimited supply of building and mining ...

The total valuation of the manufacturers and native products is hard to estimate, but it may be placed conservatively at twenty million dollars annually.

MANY SALES REPORTED.

The property located at ... West Eighth street, consisting of a nine-room residence, and a lot ... feet in size, has been sold by ... LeSage to Aaron F. Norton, ... through the agency of Conway & Kessler. The same agents also report that Charles G. Kessler has sold to William Bauer, the southwest corner of Thirty-third and ... streets, lot 50x134, improved with a modern five-room cottage, for a reported consideration of $4000, and that Mrs. Hartwell has sold to William M. Stanford the southwest corner of Cypress and Budlong avenues, lot 50x147 feet, to an alley, for the sum of $1400. The lot is vacant. Thomas has sold to John A. ... lot, 40x128 feet in size, on the ... side of Forty-second street, one block east of South Park avenue, for $1025.

BUYS INDUSTRIAL LOCATION.

The property at Nos. 518 and ... Turner street, lot 160x128½ feet, recently sold by Mrs. Josie ... Abraham Schulman, through the agencies of George M. Sofield and C. Hirsford, for the reported consideration of $3850. There are no improvements on the property, and are said to have had no influence on the price.

NOW IN NEW QUARTERS.

The Burck-Gwyn Real Estate Company moved from their old, ... outgrown quarters on Broadway to ... First street, to a superbly ... office at No. 332 South Hill street, occupying the entire space above the building. Every convenience in the way of office fixtures has been installed, and the Burck-Gwyn Co. are in exceptionally pleasant ...

Owing to the large increase in population in the vicinity of the ... Company's Greater Los Angeles ... a new substation has been opened at Fifty-ninth street and ... nets avenue, which will accommodate a large area of the new ... trict.

We Have a Good Many Other Good Things I...

Choate, Jones & Stump...

Positively Assure the Following Goods To Be Strictly A 1

NO. 1—80 acres; 30 in alfalfa; NOT IN SPOTS, but a fine stand all ... a pumping plant throwing 160 inches of water; two good barns; ... house; all farm tools; about an acre of gum grove; 20 acres ... oats; all up in good shape. NO ALKALI ON THIS PLACE—DO ... HEAR! 15 miles south of Los Angeles; one mile from railroad ... electric. INCOME $5000—PRICE $20,000. TERMS.

NO. 2—THIS MAY SOUND BIG BUT WE CAN SHOW YOU. 283-acre ... yard and fruit ranch near Fresno, Cal.; one-half mile from electric ... at present prices income would run over $50,000, perhaps $60,000 ... year; the average on this ranch is about $30,000 per year; 275 acres ... now leased for a cash rental of $9500 a year; the owners are retiring ... will sell for $80,000; favorable terms.

NO. 3—SAN JOAQUIN VALLEY LANDS—Orange, grape and alfalfa ... 10, 20 or 40-acre tracts; $35 to $40 per acre. LARGE TRACTS ... 6000 or more, $14 to $20.

NO. 4—We have a fine, large list of business and residence properties ... or exchange. DON'T FORGET THIS.

Choate, Jones & Stump...

201-202 Collins Bldg., 313 W. Third St.

Phones Main 285. ...

nt Continued.

CITY'S INDUSTRIAL SECTION GROWS

ENORMOUS AREA NOW UTILIZED BY MANUFACTORIES.

Section, Bounded by River, Twelfth, San Pedro and Aliso Streets, a Mass of Industrial Establishments. Amazing Growth and Continued Activity Apparent.

It has oft been the cry of the calam-ity howler that Los Angeles was a city absolutely without resources in the nature of a manufacturing and industrial center, and that should our much valued and much vaunted tourist travel cease to flow toward the City of the Angels, this would be a town without a soul. Those persons should take a ride through the manufacturing and industrial section of Los Angeles to be convinced of the wonderful amount of manufacturing that is carried on here, for both local and foreign trade.

Roughly speaking, the industrial section comprises that era of the city bounded by the river on the east, Twelfth street on the south, Central avenue, or perhaps San Pedro street, on the west, and Aliso street on the north. This is by no means a fixed boundary line, as many important industries are located far from the particular zone, but the majority of the businesses of a manufacturing nature are located within the territory designated.

From the mouths of almost innumerable smokestacks the black smoke of the cheap oil fuel, one of the blessings of the local manufacturer, belches forth, while dozens of coughing gas engines lend their sharp accents to the roar of the whirling wheels, of the various factories. Here is a foundry, there a saw mill. A rock crusher, not a lime grinder stand side by side. A little way apart stands a great packing-house, one of the largest, and best conducted, on the Pacific Coast.

Great lumber yards and planing mills lay to the south, car shops employing hundreds of mechanics are to the west, strings of freigh; cars are being loaded, or unloaded, on the spur tracks, while electric freight trains switch into sidings with loads of material.

In the course of a half-hour ride, establishments where organs, pottery, tile, brick, tinware, soap, machines of all descriptions, from farm equipments of high-grade mining appliances were made. Three great meat packing plants, which can compare with any in the United States, were seen. Several oil refineries and a stove manufactury also were noticed. Fruit canning and packing fruits, were in the busy while sash and door, and building material establishments, crowded each other for breathing room.

Everything was running full time, bespeaking well the solid basis of prosperity and continued growth. This work is not alone being turned out for Los Angeles. Shipments are being made to all parts of the Southwest, the newly opened mineral fields of Nevada, Arizona, California and Mexico demanding an almost unlimited supply of building and mining material.

The total valuation of our manufacturers and native made products is hard to estimate, but it may be placed conservatively at about twenty million dollars annually.

MANY SALES REPORTED.

The property located at No. [illegible] West Eighth street, consisting of a nine-room residence, and a lot 80 by 165 feet in size, has been sold by Mrs. LeSaze to Aaron F. Norton, for $9000, through the agency of Conway & Kessler. The same agents also report that Charles G. Kessler has sold to William Bauer, the southwest corner of Thirty-third and Stanford streets, lot 50x134, improved with a modern five-room cottage, for the reported consideration of $4000, and that Mrs. Hartwell has sold to William M. Stanford the southwest corner of Cypress and Budlong avenues, lot 56x147 feet, to an alley, for the sum of $1400. The lot is vacant. Thomas has sold to John A. Smith lot, 40x128 feet in size, on the west side of Forty-second street, one-half block east of South Park avenue, for $1025.

BUYS INDUSTRIAL LOCATION.

The property at Nos. 518 and 520 Turner street, lot 100x133½ feet, has been sold by Mrs. Josie Siefert to Abraham Schulman, through the agencies of George M. SoRelle and C. Hirsford, for the reported consideration of $950. There are no improvements on the property, which are said to have had no influence on the price.

NOW IN NEW QUARTERS.

The Burck-Gwyn Real Estate Company moved from their old, and now outgrown quarters on Broadway, to First street, to a superbly fitted office at No. 333 South Hill street, occupying the entire space afforded by the building. Every convenience in the way of office fixtures has been installed, and the Burck-Gwyn Company are in exceptionally pleasant quarters.

Owing to the large increase in population in the vicinity of the McCarthy Company's Greater Los Angeles tract, a new substation has been ordered opened at Fifty-ninth street and Moneta avenue, which will accommodate a large area of the new annexed district.

Many Other Good Things To
nes & Stumpf
re the Following Goods
e Strictly A 1

NOT IN SPOTS, but a fine stand all over; 60 inches of water; two good barns; small an acre of gum grove; 20 acres planted to NO ALKALI ON THIS PLACE—DO YOU Los Angeles; one mile from railroad PRICE $20,000. TERMS.

BUT WE CAN SHOW YOU. 383-acre Fresno, Cal.; one-half mile from electric would run over $50,000, perhaps $60,000, ranch is about $30,000 per year; 275 acres of of $9500 a year; the owners are retiring le terms.

LANDS—Orange, grape and alfalfa lands $5 to $40 per acre. LARGE TRACTS,

of business and residence properties for ET THIS.

nes & Stumpf

s Bldg., 313 W. Third St.

Home Ag

The Cream Sheet. MUSIC AND THE PLAYHOUSES

Los Angeles Sunday Times

Part VI—16 Pages SOCIETY—LITERATURE—ART

XXVIth YEAR. SUNDAY MORNING, MAY 5, 1907. On All News Stands, Trains and Streets. 10 CENTS

Theaters--Amusements--Entertainments

MASON OPERAHOUSE— H. C. WYATT, Lessee and Manager.

All Week Starting Monday, May 6th
Matinee Saturday

Parade Nights — Curtain Rises at 9 o'clock

Indiana Night — Thursday, May 9

Mr. Walker Whiteside

In the Most Remarkable Play of the Season

"THE MAGIC MELODY"

Direction of Liebler & Co.

CAST OF SUPERLATIVE EXCELLENCE INCLUDES

Miss May Buckley . . . . . Mr. Howard Gould
Miss Olive Wyndham . . . . . Mr. Henry Bergman
Miss Martha George . . . . . Mr. Leslie Kenyon

Prices 25c, 50c, 75c, $1.00, $1.50.

ENTIRE WEEK STARTING MONDAY, MAY 13—MATINEE SATURDAY—

....MISS ANNIE RUSSELL....

As PUCK IN WAGENHALS & KEMPER'S STUPENDOUS PRODUCTION OF

"A MIDSUMMER NIGHT'S DREAM"

Augmented by the spectacular feature—THE FLYING FAIRY BALLET—and a large chorus of singers and dancers. Seat sale Thursday morning—Mail orders now.

THE AUDITORIUM— SPARKS M. BERRY, Manager. FIFTH AND OLIVE STREETS. "THEATER BEAUTIFUL."

.... FIESTA WEEK ....

Shriners, Hold on to the Rope

SECOND BIG WEEK—COMMENCING MONDAY EVE., MAY 6TH, WITH WEDNESDAY AND SATURDAY MATINEES.

The Californians

TOM KARL, Director

PRESENTING A MAGNIFICENT REVIVAL OF THE BOSTONIANS' GREATEST SUCCESS—

Robin Hood

GORGEOUS COSTUMES—MAGNIFICENT SCENERY—ORCHESTRA OF 24.

BEAUTY CHORUS OF FIFTY FROM "THE HOT SANDS"

SPECIAL ATTENTION TO PHONE ORDERS. Night prices 25c, 50c, 75c, $1.00. Matinees, 25c. Phone F 2267; Main 5186.

The Auditorium is the best lighted, heated and ventilated and safest theater in the city—one of the sights of the city.

SPECIAL ARRANGEMENTS FOR PARADE NIGHTS.

BELASCO THEATER— BELASCO, MAYER & CO., Props. PHONES—Main 3260; Home A 3915.

First Time in the West Tomorrow Night

The Belasco Theater Stock Company will present Leo Detrichstein's new farcical success—

BEFORE AND AFTER

By the author of "ARE YOU A MASON?"—and it's funnier, too.

Wednesday and Thursday Nights Engaged by Shriners

Prices—Every night, 25c, to 75c; Matinees, Thursday and Saturday, 25c to 50c.

NEXT WEEK—"A ROYAL FAMILY." Seats go on sale tomorrow morning.

MOROSCO'S BURBANK THEATER— PERPETUALLY PACKED. PHONES 1270.

MATINEE TODAY--SPECIAL MATINEE FRIDAY

TONIGHT WILL MARK THE 1253RD PERFORMANCE OF THE BURBANK THEATER COMPANY, ADMITTEDLY THE STRONGEST AND BEST STOCK ORGANIZATION IN THE WEST.

"When Knighthood Was in Flower"

Second Triumphant Week of This Peerless Production Begins Today

Return of California's best loved leading woman—MISS BLANCHE HALL.

Cast of one hundred—Sumptuous scenic equipment. Note—Performances the current week will not begin until after parade.

NEXT WEEK—"ZAZA." Seat sale opens this morning at nine.

ORPHEUM THEATER— SPRING ST., between Second and Third. BOTH PHONES 1447.

.... MODERN VAUDEVILLE ....

COMMENCING MONDAY EVENING.

THE HARVEYS—BESSIE WYNN—LINTON & LAWRENCE—RIALTO COMEDY QUARTETTE—LOUISE AGOUST & CO.—CARTMELL & HARRIS—MORROW & SCHELLBERG—ORPHEUM MOTION PICTURES—PAPINTA.

MATINEES DAILY EXCEPT MONDAY.

GRAND OPERAHOUSE— MAIN ST., between First and Second. Main 1967—PHONES—Home A 5137. THE FAMILY THEATER.

Commencing today's matinee THE ULRICH STOCK COMPANY present—

"A Great Temptation"

A STORY OF OLD KENTUCKY.

Matinees Sunday, Tuesday and Saturday—SPECIAL RECEPTION MATINEE TUESDAY.

FROM IBSEN TO COMEDY.

Alla Nazimova stepped aside from the intellectual gloom of Ibsen last night at the Bijou in York to appear in the most tenderly humorous and graciously brilliant comedy of the modern school in perhaps in any country, and she did it with high honor. Roberto Stolz's "Infidele" has been acted in the leading countries of the continent, and Mme. Nazimova herself, it is said, has played the part of Nina, the Russian. That it has waited long to be done in English is one of the many wonders and disgraces of the stage. It deals, it is true, with the eternal marital triangle; but except the title, which is deliciously naughty, there is no trace of infidelity in the English title "Comtesse Coo." There was in fact the falsest feature of last night's performance. First of all this wife is natively and absolutely true; and, though normally fond of masculine attention, is not at all coquettish in any real sense of the word. She has made it clear with her husband that there is no jealousy on either side. Each, each other, they are to grant each other liberty unchallenged. At the first evidence of suspicion, however, she knows she is free to give him cause. The crisis comes with the end of the action. Gino, the husband, is jealous of Silvio. Silvio, baffled by Nina's essential loyalty, which he finds always confronting him beneath her exterior light-hearted liberty challenges her to make a test of her resistance by coming to his bachelor rooms. Piqued by her husband's jealousy, she agrees to the duel of gallantry. The second act finds her in Silvio's quarters. His serene expectation meets a very comical check in her calm and matter-of-fact self-assurance. "Tempt me," she says, and there is no temptation. Then her husband is announced. Silvio attempts to play the part of Scarpia to her Tosca. He makes it a condition of her escape through a secret passage that she pay the toll of a kiss. With true womanly indignation, she refuses, and has her husband admitted. A duel is imminent, but her skill and good sense prevail. She goes back to her husband's house and lives with him a life of outward convention, though in secret estranged from him. The last of the three short acts shows the triumph of truth and good sense, and the rout of the pretending lover. As sound in its central idea as it is original the play is constructed and written with the utmost delicacy of wit and fineness of feeling. Every mood of Nina's character, every phase of the development, is traced with consummate clarity in strokes as delicate and as fresh as the petals of a rose. And the humor is as broad as it is fine.

The Drama---Players, Playhouses, Gossip of the Stage.

TOPICS OF THE STAGE.

History has been made in local theatrical circles this week. That autocrat of the wings, the stagehand, has been overthrown.

The conqueror is Papinta.

Usually, actor-people are very polite to the stagehand. They have to be. The scene-mechanic always holds something or other that means success or a swift finish. Very dreadful things have often happened to high-minded actresses who have been indiscreetly naughty to the poor inartistic fellow in overalls. A spotlight mysteriously extinguished; a curtain in the wrong place; a noise in a scene of "emotional quiet"—these are only a few of the laughable, but perfectly accidental, occurrences that might happen to anybody.

However, Papinta banishes every one of them, and so solves the difficulty. There is no single helper left to wreak vengeance for his kind. Papinta carries her own crew.

When the clock approaches the fateful hour in the vaudeville bill, the big iron doors of the stage are closed, and all the local Orpheum folks migrate with alacrity. Paulsen, the stage manager, alone remains. Any act that would drive Paulsen away wouldn't be admitted. He has been the productive genius of Los Angeles vaudeville too long to be barred by any spectacular person—or by any one else, for that matter.

The secret of it is that Papinta is afraid of spies. She is as terrified at a curious pair of eyes as is a Russian official at the sight of an unkempt, whiskered man carrying a mysterious package. Her effects are her own, and the possible copying of them is the bugbear of her life.

Her contract, formidably sealed and signed by the heads of the circuit, imperatively orders every individual off the stage while her act is going on. Sometimes ignoramuses are admitted by Papinta herself. If an applicant looks perfectly incompetent to understand anything, he has a possible chance—provided his basic reason is good enough—to watch her act on the real side of the footlights.

She began all this here in Los Angeles, years ago. She is a Los Angeles woman, and when off the stage she lives on a big, rambling farm in the middle part of this State.

Her very first dances were worked out on the stage of the old Orpheum on Main street, now returned in melodrama to its original name, the Grand Opera House.

Her husband, who has since died, worked for months in the patient creation of her original specialty. This has made her rich and famous, and all her dances, no matter what their variations, have been modeled upon it.

Her volcano dance is probably the most brilliant creation in spectacular dancing. Veritable billows of fire seem to rise from the chameleon-like crater set in the vivid trap, while Papinta, lithe and muscular, writhes under her hundred-yard draperies like a tortured feminine salamander. Her French mirrors, reflecting in a score of diversions the dancer's startling poses, set the stage fairly in a blaze of frightening flame.

Ten four arc lamps, a variety of colored slides and a quartette of prosaic electricians create all this kaleidoscopic riot, this veritable conglomeration on an electric palette.

Like many another work of art, it's not in the materials; it's in the way they're used—and in the temperamental genius and physical strength of Papinta.

Away up on each side of the stage is a single spotlight. The majority of the color effects come up from below.

"Nice weather today, barring a little fog," nonchalantly says one of these human Vulcans to another, as he slides in a crimson shade and starts the gorgeous chaos before a thousand pairs of eyes.

"Yep, fine!" answers his comrade, pouring a great glow of lava-light to the very proscenium. "Ever been over to Catalina? That's a fine place. Them glass-bottom boats give you an exhibit that's the greatest ever."

"Well, maybe it is"—Papinta falls into the very vortex of a mad panic in gold and violet—"but these daily 'muts' get a fellow out o' bed before he's up. Some day I— Holy smoke! It's twenty-three for that screw now, sure; this is the third time in three days that I've cut myself on it."

And Papinta, meanwhile, says she's thinking most of a herd of spotted cattle of her own raising, that placidly await her coming on her ranch. There's only another two weeks or so of palpitating dances and fiery impersonation. After 'Frisco she's through for the summer, and then to the farmhouse and the dairy.

Papinta (This is true!) can make fine butter and is a champion cook. She is a successful chicken raiser, and knows when to plant early potatoes and green onions. She had an ardent debate the other day with a man who offered her a splendid new variety of white beets. She says that from long experience she prefers red ones, as far as the growing is concerned.

That and another slap on the wrist for people who think that Papinta, clear down to her very soul, is merely an emotional interrogation point!

And it's the farm for all summer. Papinta vows not to feel a pavement, hear a trolley car or see a theatrical poster from June to September.

But then—

"I'm going to Germany," says the brilliant little dancer. I've traveled all over the United States several times, and I've also appeared in London, meeting there with a great deal of success.

"I've been wailing several years for my opening on the continent. I waited until they should hear me, and ask me. I didn't want to go to them, unknown and unheralded. I want to make a conquest there—just as I have done in my own country.

"But don't forget—it's always back to California for me when the work is done. I may work the world around, but there's only one place to live to rest, to enjoy life. That is here."



PAPINTA,
whose life-terror is the copying of her act by some other professional. By a stipulation in her contract, iron doors bar out all stage hands save her own, while her dance is on.





BLANCHE AUBERT,
as Maid Marian, in the Auditorium's "Robin Hood." Miss Aubert has been one of the most pronounced beauty-successes of the present season.

THE LOCAL WEEK.

Walker Whiteside, a young actor who has played for a number of years in the East and South, will make his first stellar appearance in the West here, tomorrow night, at the Mason Operahouse. His play is a new one, called "The Magic Melody."

His coming is notable for the number of Los Angeles favorites he will bring with him in his company. His leading woman is May Buckley, very well known to hundreds of local theater patrons. Howard Gould, a sterling actor, not long ago leading man of the Burbank Company, is also in the cast. Leslie Kenyon, first brought here by Richard Mansfield, and appearing at the Mason just a few months ago in the support of William H. Crane, is also in the company.

In "The Magic Melody" Mr. Whiteside appears as a young German violinist. The play has been well spoken of by many critics along Mr. Whiteside's route to Southern California.

"Before and After," a new farce by Leo Dietrichstein, who wrote "Are You a Mason?" will be the Fiesta week offering of the Belasco Company. If one may credit the New York reviewers who saw its first performance, just three weeks ago at the New York Astor Theater, the piece is a joyous affair. It will serve Wednesday and Thursday nights as the entertainment offering before the Imperial Conclave of the Shrine.

Lewis Stone will have the principal man's part, and Lillian Albertson will head the feminine contingent.

Following "Before and After," the Belasco Company will revive "A Royal Family."

The big revival of "Robin Hood," by the new "Californians" Company, at the Auditorium, will continue for another week.

As might have been expected, Miss Blanche Hall's personal hit in "When Knighthood Was In Flower" has made a second week of this play at the Burbank imperative.

The four Harveys—two men and two women—form a quartette of slack-wire performers who are declared unusually clever. They head the Orpheum programme for the coming week.

Bessie Wyn, a noted stage beauty, who made her bow to popularity with the original cast of "Babes in Toyland," has some new songs and a variety of handsome costumes. Harry Linton and Anita Lawrence will offer a comedy entitled "An Auto Elopement"—allegedly humorous. The Rialto comedy four will present a musical act staccatoed with jokes.

The holdovers are Papinta, Louise Agoust, Cartmell and Harris, and Morrow and Schellberg.

Kentucky furnishes the scene for this week's play at the Grand Operahouse. It is by Hal Reid, and is entitled "A Great Temptation." The action of the play takes place on the decks of a Mississippi steamboat, in the camp of the charcoal burners, and in one of the famous caves of the Blue grass State. The principals include a "gentleman gambler," a pretty Southern girl, her father—an old man broken by the war and financial losses—and the steamboat captain, a villain of the Simon Legree type.

Dramagraphs.

Massenet's "Thais" has recently been produced in Rome by Amadeo Battistini, who gave it last year in St. Petersburg with Lina Cavalieri. Carmen Melis sang the title role.

Autograph letters from Charles Reade and Ristori, a bracelet worn by Laura Keene, rings that once belonged to Charlotte Cushman and Adelaide Neilson, and Sir Henry Irving's watch are among the articles to be sold at the Actors' Fair in New York next month.

Wilson Barrett's memory is to be perpetuated by a stained-glass window in a church near Glasgow, Scotland, which is to bear the last words from his play, "The Sign of the Cross," "Oh, come to the light beyond."

Camille Chevillard has resigned his position as conductor of the Lamoureux Orchestra in Paris. It is hinted that he entertains hope of a call from the Boston Symphony Orchestra.

Robert Edeson will close his third season in "Strongheart" the latter part of this month, preparatory to his London appearance in the De Mille play, which event is to be accomplished at the Aldwych Theater in May.

Smetana's "Die Verkaufte Braut," which has not yet been heard in America, has just been sung with great success in Brussels at the Théatre de la Monnaie. It is called "La Fiancée Vendue" in French.

Abbé Gross, one of the monks of St. Bernard, has recently written both the words and music to an opera called "Le Bon Vieux Valais," which depicts the life and customs of the dwellers in the canton of Valais.

Fay Templeton has announced that she will retire from the stage at the close of her present season. She would have retired at the time of her marriage last summer had it not been that her contract with Klaw & Erlanger had another year to run.

It has been decided that the title of the new play by Charles Klein, which Charles Dillingham is to produce, will be "The Stepchild." Among the players already engaged are Chrystal Herne, John Finley, Grace Filkins and William Sampson.

Langdon Mitchell, the author of "The New York Idea," is at work on a new play which will be produced by Harrison Grey Fiske next season. In addition, Mr. Mitchell is under agreement to complete a serious play for Mrs. Fiske, which will be brought out by her a year from next autumn.

Kohl & Castle have offered William Gillette $3000 a week for a season of thirty weeks commencing next fall, and it is said he is seriously considering the proposition. Mr. Gillette broke into vaudeville during the last winter in "The Red Owl," a one-act play produced by him at the Majestic Theater. From Chicago the play was taken on the road and has met with success.

Down at Ronkonkoma, R. I., Maude Adams, the actress, maintains a small farm. If it were not for the fact that she is "the best piece of theatrical property in the world," she would devote her entire time to the life of a farmer. What time she can spare from acting, she spends on the farm and makes a business of selling pigs and poultry. She loves privacy, and the many St. Bernards she has on her place are kept as much to ward off camera fiends as for pets.

Among the noveities and revivals promised for the coming Covent Garden season are Mascagni's "Iris," Catalani's "Loreley," Giordano's "Andrea Chenier" and "Fedora," Ponchielli's "La Gioconda" and Verdi's "Otello." Nicolai's "Die Lustigen Weiber von Windsor" and Humperdinck's "Hansel und Gretel" are also on the list. The season will open with two "Ring" cycles, to be given under Bayreuth conditions (dinner after the first act,) and with Hans Richter as conductor.

"Noah's Ark," a musical extravaganza, of which both book and music are the work of Claire Kummer, composer of "Dearie," is scheduled for production this month. Harry Bulger will play the leading comedy role and Sallie Fisher will be the prima donna. Others in the cast will be Hattie Arnold, Malda Snyder, William Murphy and Edwin Lawrence.

Negotiations are in progress between the Kohl-Castle circuit and Jefferson de Angelis for the early appearance of that comic-opera star at the Majestic and other theaters of this company. Mr. De Angelis has just closed his season at New Orleans, where he finished playing "The Girl and the Governor," a composition that has not scored a marked success.

"The Great Question" is the title finally decided upon for Virginia Harned's American production of the Parisian play "Anna Karenina," based upon the Tolstoi novel. This change in name has been made to protect the copyright, as the piece is expected to duplicate its French success in this country. Miss Harned made her first metropolitan appearance in the play at the Majestic Theater, Boston, last Monday night.

"The Great Conspiracy," in which John Hare has met with approval in London, is an adaptation by Madeline Lucette Ryley from Pierre Berton's "La Belle Marseillies," in which Virginia Harned failed in America last season. Hare plays the part of Napoleon and Irene Van Brugh, who is still remembered here because of her brilliant performance of Sophie Fullgarney in "The Gay Lord Quex," is once again his leading woman.

John Cort has secured the American rights to "The Stronger Sex," a new play by John Valentine, now being given at the Apollo Theater, London. The production will be made early next fall and it is not unlikely that Maude Fealy will be the star, although her success in "The Illusions of Beatrice" has been such this season that she may continue in it for another year, in which event Mr. Cort will engage another actress to interpret the leading role in the new play.

As an illustration of the thoroughness with which Arthur Wing Pinero works out the technique of his plays, Cairns James tells that during a final rehearsal in a London theater one of the actors complained that he could not get round the stage in the time allowed him. "O, yes, you can," said Mr. Pinero; "try again." The actor tried again and failed. "Then," said Mr. Pinero, "your scenery must be out of place." The manager protested it was not, but the dramatist produced a foot rule and found it was.

The announcement is made by the Shuberts that Ermete Novelli, the Italian actor, who closed his American season at the Lyric Theater, New York, a week ago, will return to this country next November and remain for a period of fifteen weeks. His tour will extend from New York to New Orleans, thence to the City of Mexico and the South American cities. Four weeks will be spent in New York, and the remainder of the time will be devoted to Boston, Philadelphia, Brooklyn, Washington, Pittsburgh, Cleveland, Chicago and St. Louis. During his late engagement in Gotham, which was twice extended because of his success, Novelli appeared in seventeen plays out of the 107 which are said to be in his repertory. While his conception of certain Shakespearean characters was questioned, his marvelous versatility was warmly commended, and his engagement next season will be of more than passing interest.

Richard Strauss's "Salome," which fell under the ban of the directors of the Metropolitan Opera and Real Estate Company, and which was withdrawn after Mr. Conreid had given a single performance of the opera at the Metropolitan a few weeks ago, is to be given in New York next season, but not in the Metropolitan. Mr. Conried is negotiating with Klaw & Erlanger for the presentation of the opera for at least ten performances in one of their theaters. The New Amsterdam and the Broadway both are being considered, but it is more likely the latter will be selected. It has been decided by Mr. Conried to modify the scene which proved objectionable to the directors of the Metropolitan Opera and Real Estate Company, so that the head of John the Baptist will not be on view, save for a few seconds, when it is lifted out of the pit. Miss Olive Fremstad will again sing the title role, which she created in America. Mr. Conried has contended ever since the opera was stopped that with the proper modifications it could and should be produced in New York, and it has been positively settled that this will be done soon after the opening of next season.

The Musical World.

MUSIC AND MUSICIANS.

Not since the notorious affair of the elopement of the Princess Chimay with the gypsy Rigi, writes the European correspondent of The Times, has Austrian society enjoyed such a choice morsel of gossip as in the latest romantic marriage of the young and beautiful Hungarian Countess Vilma Festetics, with the gypsy violinist, Rudi Nyari. Few families are better known among the Viennese aristocracy than the Festetics, and one of the members, Count Tassilo Festetics, is an intimate friend of King Edward. Countess Vilma's escapade recalls, too, the sensational stories which were in circulation in court circles many years ago, over the friendship between her mother, a famous beauty of the time, and the late Crown Prince Rudolph.

Countess Vilma, the gypsy's bride, is just 24, very pretty and very fascinating, too. Her father, Count Paul Festetics, lives in Budapest. He belongs to a very ancient and noble Hungarian family, but has little means himself. He has been separated from the Countess's mother for several years.

After spending most of her girlhood in the convent school of the Sacred Heart in Vienna, Countess Vilma went to Munich to complete her education, and it was in Munich, but, of course, later on, that the present romance began. The Countess became engaged to a distinguished Hungarian aristocrat and officer in the royal bodyguard, Count Sigmund Spretti. He had accompanied her on a visit to Munich, and while there took her one evening to a café chantant, where the music was furnished by a band of genuine Hungarian gypsies. It was an unfortunate evening for the Count, as his betrothed seems to have fallen violently in love at first sight with the leader of this band, Rudi Nyari, a young and very handsome gypsy, with prepossessing manners, which, combined with his good looks, had already captivated many of Munich's fair daughters. The Countess went to the concerts again and again, until she found a means of communicating with Rudi. Two rich young American girls often went with her, and they, too, fell in love with the gypsy conductor. Quarrels ensued between the three young women, and the Countess found another companion in a Russian Baroness to accompany her to the concerts. Her acquaintance with Rudi rapidly developed into warm affection, and when the orchestra returned to their home at Oedenburg, the Countess followed her lover. Oedenburg was once a very ancient Roman station, but today it is a dull Hungarian town. Upon arriving there the Countess took up her residence with Rudi's mother.

Meanwhile, Count Spretti had indignantly broken off his engagement, and the Festetics family were placed in full possession of the story. They, too, were furiously angry. Both father and mother, the latter having, also, heard of her daughter's mad infatuation, remonstrated, but in vain. Count Paul went much further, and threatened to immure his daughter in a convent until she came to her senses. But the lady proved willful, and obstinate, and opposition, as usual in such cases, only increased her determination to wed her gypsy lover. The Festetics people, at their wits' end, resorted to attempts at bribing the gypsy to relinquish his lady, offering him sums varying from four to five thousand dollars. In this game the young Countess proved more than a match for them, for she retorted by settling the greater part of her fortune, consisting of a magnificent mansion in Budapest, worth something like $60,000, on her lover, at the same time hastening the preparations for the wedding ceremony. And married they were on the 18th of March, before a Hungarian notary in Oedenburg. There they are living in a humble home, while Rudi is completing his plans for an extended tour abroad of his orchestra, which will take in the principal towns of the United States. The tour opens in Budapest next month.

People who have met Rudi say that although he may be only a gypsy violinist, he is a remarkably intelligent and even cultured man of extremely agreeable manners, and they are not so greatly surprised at the infatuation of the well-born Countess. He is the same age as his wife, of medium height, and very slender figure. His father and brother are both members of his orchestra. Rudi conducts and plays the violin at the same time. He is said to be an unusually talented player, especially of that peculiarly wild and even harsh Hungarian music.

Countess Vilma's mother was a Fraulein von Friebeis, and one of the most strikingly handsome women in the Austrian capital twenty-five years ago. Her name was constantly linked with that of the Crown Prince Rudolph, and so persistent and circumstantial were the stories told about the couple that the court finally took official cognizance of the affair, and the lady's name was erased from the list of the "hoffahige," that is, persons eligible to attend court functions. Her first husband was a stock broker and then she married Count Paul Festetics, but the union was not a particularly happy one. One of the last public appearances of the ill-fated Crown Prince was only four days before his death, when he was walking along the Ringstrasse, leading the tiny daughter of his old friend, who is now the gypsy countess.

Another romance in the Festetics family is connected with King Edward's friend, Count Tassilo Festetics, who is married to Lady Mary Douglas Hamilton, whose first husband was the Prince of Monaco. The latter obtained a decree from the Pope declaring the union null and void, and then dissolved the marriage by an ordinance of his own promulgation. Lady Mary, who was first married at 19, is said to be a very attractive and charming woman.



WALKER WHITESIDES
and his leading actress, May Buckley, are new features in the Syndicate productions. Miss Buckley is very well known in Los Angeles, and Mr. Whitesides is said to be a young actor of great promise.

The gypsy violinist Rudi Nyari and his royal bride, who, before her elopment to him, was the Countess Vilma of Austria

Musical News.

Mr. Sessions's final concert for the present season will be given at Christ Church on the evening of May 15. Four soloists will assist him. They are Bessie Bartlett, reader; Natorp Blumenfeld, violinist; Frederick Gunster, tenor, and Frank Colby, organist.

Miss Mollie Byerly Wilson, who has been the contralto of Immanuel Presbyterian Church for three years, has just left for a term of study in Germany. Miss Wilson is accompanied by her mother. Mrs. Alletta E. Wilson, and after visiting friends in the East they will sail for Berlin in August.

Mr. Behymer is preparing to leave for the East next month. He expects to spend some time in New York, contracting celebrated artists for his concert courses next year.

Lillian A. Smith, daughter of Mr. and Mrs. Charles A. Smith, returned to Los Angeles the past week after an absence of five years in Berlin, where she studied piano under the direction of the famous Leschetitzky.

By a new contract made with the Long Beach Bath-house Company, all of Vessella's afternoon concerts this summer, including even those of Sunday, will be given on the sands. Evening concerts, as before, will take place in the municipal auditorium.

Moore's band will give a programme of excellent music at Eastlake this afternoon, including a selection from Boito's "Mefistofele," the "Jubel" overture, Metra's "Valse Espagnole," and a brand-new topical number by Bellsted, entitled "The Los Angeles Pilgrimage."

Herbert's Grand Opera.

Victor Herbert, composer, conductor and 'cellist, who of late years has devoted his creative faculty principally to light opera, has signed a contract with Oscar Hammerstein to write a grand opera for production at the Manhattan Operahouse next season. It will be staged with elaborate effect and sung by leading members of Mr. Hammerstein's company. It is possible, moreover, that Mr. Herbert will personally conduct it.

In regard to this announcement Mr. Hammerstein made the following statement last week:

"I have always wished it to be understood that in founding this operahouse I had other aims than merely financial profits. I stated this on the occasion of my first night. And I adhere to it still. Fundamentally, my aims have been artistic, and will continue so.

"Now that my operahouse is launched and standing fair and square upon its own legs, I have determined to go a step or two forward. I have retained the rights already to produce 'novelties,' but I wanted to go further than that. I desire to tread the virgin fields of grand opera, and to discover something that is more novel than a novelty. I want to be an operatic Columbus.

"It is easy enough to pick up an opera that has been a success in Milan, has been indorsed by London, and is more or less certain to succeed. But it is not as easy to voyage the lyric seas on journeys of discovery.

"Well, the virgin field of grand opera to me seemed to be the United States of America. Englishmen such as Goring Thomas, Isidore de Lara-Cohen, Frederick Cowen and Sir Alexander MacKenzie have written operas, and those operas have been produced with every circumstance of advantage at Covent Garden. But no impresario ever thought of giving any altruistic encouragement to the American operatic composer. So I determined that I would.

"Certainly our American operatic composers never would set the operatic world on fire unless they first caught hold of a torch or were provided with a match. The Manhattan Operahouse is the torch and I have offered its resources to Victor Herbert, whose eminence as a composer and whose representativeness of America no one can deny.

"Mr. Herbert has listened to my proposal and I have signed a contract with him. He will compose. I will produce.

"The only difficulty in the way was the libretto. Mr. Herbert has often said he would have written a grand opera if only he could have got the libretto. The way to get a libretto is to ask for it and to pay for it.

"So I offer $1000 to the man, preferably an American, who will provide a suitable libretto for Victor Herbert. The chance is open to every one—to the whole American world universal."

Mr. Hammerstein wishes the libretto to be dramatic with tense action, easy for the audience to comprehend, and cites as a model that of Bizet's "Carmen." He will employ a professional reader to handle the librettos submitted to him.

He attended a performance of Belasco's "The Rose of the Rancho" a few evenings ago, having in mind that work as a possible plot for a grand opera, but would not say afterward what conclusion he had arrived at in regard to it. "The Girl of the Golden West" has also been suggested in case Puccini does not decide to use it.

When Mr. Herbert was interviewed in reference to his plans for the opera, he said:

"I should like to have an American subject and a background of American romance, though, contrary to what many suppose, the terms of Mr. Hammerstein's generous offer for the best libretto do not expressly stipulate an American subject. The preference is mentioned, but the hard and fast condition is not made.

"If the subject chosen be an American one, it is not absolutely necessary that the dramatis personae be either Indians or Puritans. Indians are not a suitable subject for an opera. The state of the Indians is pathetic, it is true, but in an opera they would not exactly strike the audience seriously.

"Suppose an Indian tenor taking a high C and then trilling on a D in order to touch the emotions of a sopranoed prima donna squaw! The taste and sense balk at such things. Real Puritans, too, are not the most promising material for lyric romance.

"I should like my opera to be such a genuine and such a successful work that it would go over all the world as the output of American brain and the inspiration of American surroundings.

"But an American atmosphere is not attained by pepper casting the score with themes from patriotic songs. I do repudiate absolutely the idea that an infusion of popular or folk songs reproduces the spiritual and intellectual or romantic atmosphere of the country to which those folk songs belong.

"The libretto which will satisfy me most is one in which there will be plenty of contrast, of diversified action, of strong character differentiation."—[Musical America.

James McCrea, president of the Pennsylvania Railroad, has planned a tramping trip through England, Scotland, Ireland and Wales that, he believes, will completely restore his failing health. Throughout the trip, except when it is absolutely impossible, the autos and private cars to which Mr. McCrea has been accustomed will be discarded.

Art and Artists.

BY ANTONY E. ANDERSON.

Exhibitions This Week.

Elmer Wachtel and Marion Kavanaugh Wachtel—Studio, West Avenue 43.

J. Bond Francisco—Blanchard's.

Lillian Prest Ferguson—Merrick Reynolds'.

William Lees Judson—College of Fine Arts, Garvanza.

The Painters' Club—Ford Smith's.

The Mecca.

Southern California is destined to be the Mecca of American landscape painters. So, at any rate, we have been informed more than once. Certainly, the interest we are showing in all art matters would indicate that we have some cause for hope. An increasing number of painters are making yearly pilgrimages in our direction, many of whom remain to worship for many months. Our exhibitions of pictures are frequent and numerous, and all of them well attended. We have five in Los Angeles this week. What other city of its size can make as good a showing?

We have other reasons for being of good cheer. Many artists of note come here and remain permanently. Among these may be numbered William Wendt, the strongest painter Chicago has produced for years. One of our own home artists, recently returned from the Windy City, declares that we could today get up a stronger and better exhibition of pictures by local men than Chicago. She enumerated the best workers of Chicago—all of whom I happen to know—and I was compelled to agree with her. Another Los Angeles artist, who has sketched in many parts of our country, says that he always comes back to Southern California with a greater love for it. Its variety of color and contour is almost boundless. Other sections of America seem tame and colorless in comparison.

Yet, for all these signs of hope, Los Angeles will never become the art center we fondly dream of, until Angelefios begin to put their hands into their pockets and pay the workmen something for their hire. Painters, even the most idealistic ones, can't live on air alone. It is all very well to behold and admire these charming canvases, but those of us who have money must prepare to buy some of them, too. We need a few "art patrons" in our city—not the "collectors" who buy weird canvases, signed by European names, but men of means who are patriotic, and wise enough to know that American art is the art for Americans, and that a good picture is good even if it isn't signed at all. Until such public-spirited men arise among us, we may prate of Mecca till we are black in the face, and fine artists may come and go, yet for all that our "art center" will remain a beautiful mirage.

"Patron" is not a particularly pretty word, but it stands for a desirable thing, all the same. Los Angeles needs art patrons—art lovers, if you will—devoted lovers who are willing to spend money on the objects of their affection.

Picturesque scenery, unaided, never yet produced a great school of painters. Switzerland is undoubtedly as picturesque as California. Yet what is the rank of the Swiss in the world of artists? They have produced, as Whistler contemptuously remarked, nothing but the cuckoo clock.

Mrs. Ferguson's Pictures.

Lillian Prest Ferguson of Hollywood has been showing thirty pictures, oils and pastels, at the Merrick Reynolds gallery this week. The exhibition closes tomorrow afternoon.

Mrs. Ferguson's good qualities as a painter are as conspicuously evident as her bad ones, and both appear in almost every canvas, side by side, with a most refreshing frankness. The bad ones are there simply because she has not yet learned to draw. She paints figures, and as every figure must of necessity be well constructed and in good proportion, she fails in getting the effect she is after.

Mrs. Ferguson does not claim to be a professional painter, yet for all that I cannot help but think that she could gain, with a little effort, the full equipment of one. She has much feeling for color, she sees sympathetically and artistically, her rendition of light is unprisingly clever. She is an artist by instinct and predilection—but she is not a painter by training. If she could see her way clear toward getting this needed training in drawing, she would, I feel convinced, do very good work.

Even as it is, her work is of great interest. She attempts tremendously difficult things, figures posed against the light, and obtains, somehow, results that are startlingly contradictory—bad things that are yet artistic. These defects and good qualities are very evident in "Sunshine and Shadow," two figures before a window, and "Waiting," a woman in white who is also before a window. The windows, through which we catch glimpses of outdoor gardens, are charmingly done; they give an effect of real light, without being in any way forced or theatrical. Would that the figures were as real. Yet even these have good qualities, not dependent on drawing, for Mrs. Ferguson paints the textures of still life very well.

Her "Portrait of a Boy" and "Nun" are without doubt the most successful which opened this morning at 10 o'clock, and which will continue every day for two weeks from 10 till 5. Forty pictures are being shown, twenty oils and twenty water colors, each artist having the same quota of pictures to his credit. The water colors, among the most remarkable ever painted anywhere in this difficult medium, are by Mrs. Wachtel. The oils, vigorous, splendid landscapes, are from the magical brush of Elmer Wachtel.

An interesting coming exhibition is the one that Clinton Conner promises us, and which will open at his Griffin-avenue studio a week from tomorrow. Mr. Conner is known to all art lovers as a conscientious, painstaking student of Southern California landscape. He knows his subject like a book, and every page he opens for our inspection is delightful in its truth and sincerity. He has gained much in strength and insight during the past year. His exhibition will be an important one that no one should miss, even if the gallery seems a trifle out of the way. The Griffin-avenue cars will bring you almost to the door, No. 233 South Griffin.

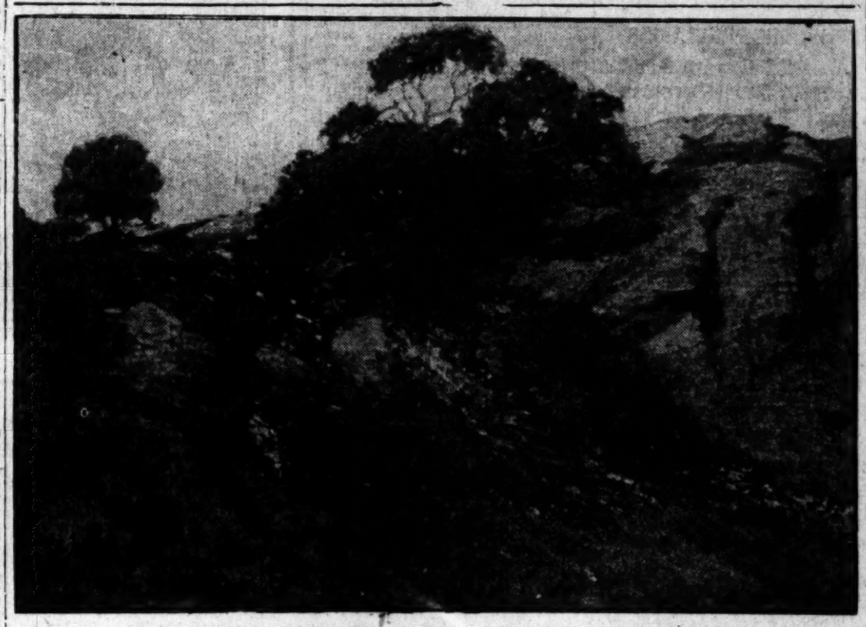
Alexander Stirling Calder, the sculptor, has removed his studio from Pasadena to No. 625 South Figueroa street, Los Angeles. He has been doing some interesting portraits in the round and in relief of late. His wife, Nannette Calder, who is a painter of fine power, is now working on a full length portrait of young Jerome Eddy. Mrs. Calder, who paints genre delightfully, may give us an exhibition in a few months.

Hanson Puthuff has returned from a month of sketching at Laguna Cañon, bringing with him a dozen strong and interesting sketches, as well as three rattlesnake skins that are scarcely less interesting. Nona White, the art critic, is now the proud possessor of the handsomest of these skins, which boasts of thirteen rattles. William Wendt and Gardner Symons came with Mr. Puthuff from Laguna, but both have already returned. Mr. Symons has a home and a studio at Laguna Beach.

An unusually interesting meeting of the Palette Club was held on the evening of last Monday, when a reception was tendered to Clinton Bulmer, who comes from New York, and who took up his studies as instructor at the School of Art and Design on the first of May.

Arts and Crafts held a special meeting last Wednesday evening, William T. Aoki, a Japanese artist, being the guest of the occasion. There were music, art discussions, and a general good time.

Hobart Bosworth, whose Arizona pictures were so favorably received last year, will show twenty or thirty new ones at the Steckel gallery on May 13. The exhibition will remain open for two weeks.



LIVE OAKS IN LAGUNA CANYON, BY HANSON PUTHUFF.
This is one of the dozen pictures that Hanson Puthuff, the rising young artist, brought with him from his recent sketching trip at Laguna Canyon. It is an excellent composition, full of glowing color, and is one of the best things Mr. Puthoff has yet done.

By J. Bond Francisco.

J. Bond Francisco, who has not been heard from for a year, has at last broken silence with an exhibition of twenty-eight canvases at the Blanchard gallery, and he is showing some pictures that are by all odds among the very best things he has ever done. His large picture, "Morning, Grand Cañon," painted at Grand View, Arizona, is of course the most important, and it is in some respects also his best. Mr. Francisco has caught the overpowering grandeur of the scene and has transferred it to canvas with fine effect.

He has a few other Grand Cañon pictures to show, bits of riotous color every one of them. Yet to me the most appealing and most pleasing of all the pictures in the present exhibition are the afternoon effects which he has caught so well, turning dull pigment into tender, lingering sunlight. His forest interiors, too, are often very pleasing.

This exhibition, which I hope to speak of again in next week's Art and Artists, will remain open to the public till the eighteenth of this month.

ART NOTES.

The most notable exhibition of the week is that of the two Wachtels,

ESTELLE CLAUDER'S HITS AND MISSES.

It Do.

They strolled through the May woods.

"If all things," she said dearimly, "would but work in harmony!"

Wiping his moist brow, he growled: "Well, don't the price of ice go up and down with the thermometer?"

The Paint Language.

The young Apache squaw had a half hour to spare before her fire dance on the elevated stage.

"Write an article," she said, "about the paint language—the significance of the various designs that an Indian paints on his face."

Laughing, she leaned against the gold wheel of a chariot, and, very picturesque in her red gown on the sun-drenched grass, with the great white tent for a background, she went on in musical gutterals:

"When an Indian paints his cheeks in scarlet lines, and daubs a yellow square on his forehead, the world knows he is in love.

"When he covers his face with zigzag black lines upon an ochre background is his purpose to—ah—I'm almost ashamed to say it—to get just as skated as he possibly can.

"When red circles are on each cheek bone, and a rectangle of blue is on the forehead, the young brave is going to steal a pale face horse.

"When he paints white rings around his eyes, he is running for office, be a candidate for medicine man or councillor, and the white rings signify that he ought to be elected because he has the wisdom of the owl."

Bread to the Fore.

A dinner is not a dinner this spring unless five or six kinds of bread are served with it. Among epicures bread connoisseurs, as pompous and pig-headed as wine connoisseurs, have recently sprung up.

The oysters must be accompanied by sliced brown bread and butter. With the dinner proper—the roast and the game—goes a long French roll. With the cheese two kinds of dry toast, one salted and one fresh, are served. And between the courses a man must talk about sea-water bread for the dyspeptic and whole-wheat bread for the anaemic.

Finally, no matter how elaborate the dinner, it will not be quite exquisite if some one of the many kinds of nutty breads is not offered unostentatiously to such guests as tip the beam at 200 or more.

The Reason Why.

"Percy," said Tete de Veau, "runs everything he shoots to the hospital."

"But then, you know," said Lyon, smiling, "Percy never shoots anything but gamekeepers."

Antiquity of Tea-Smoking.

"With your tea cigarettes," said an antiquary sternly, "you young folk think yourselves very modern and decadent. But look here."

He tok from a portfolio a French print of the seventeenth century, that portrayed two men, with cumbrous silver pipes, charging the same from a box of China tea.

"This shows you," the old man said, "the antiquity of tea-smoking. It was a common thing in France 200 years ago. Biegnt mentions it, and Grand d'Aussay, in his 'Histoire de la Vie Privée des Francais,' describes it in detail.

"An old vice, a dead vice—for the French found that tea-smoking ruined the nerves—how very, very foolish girls are to have revived it."

A Plant That Coughs.

"I heard a cough, and looked behind me nervously," said the huntsman, "for I was stalking gazelles in the lion-colored waste, the Sahara Desert, and having gotten rather too far south, I expected at any moment to become a pin cushion for the poisoned darts of the dread Touaregs.

"But there was no one there. The flat desert quivered in the sunshine, and here and there a dusty plant grew wearily. But, though I commanded the landscape for a radius of six miles, not a living creature was in sight.

"Another cough. I swung round quickly. The same plant, yellow with dust, drooped in the dry heat. That was all.

"'Hack! Hack!'

On my left this time. I swung round again. A like plant met my eye. The thing was growing rather ghastly.

"And as I regarded this last plant a cough came from it. Believe me, the plant coughed. It shook all over, and then tightening up as a man does when he is about to sneeze, it gave a violent cough, and a little cloud of dust arose.

"I found out afterward that the plant was the coughing bean, which is common in many tropical countries. In the long, dry heats this weird growth opens its pores become choked with dust, and would die of suffocation were it not that a powerful gas accumulates inside it, which, when it gains sufficient pressure, explodes with a sound precisely like the human cough. The explosion shakes the plant pores free of their dust, and the coughing bean is in good health again."

In the Still Watches.

"John, John, wake up! There's a man in the room."

"I know there is, and he's mighty sleepy, too. Good-night."

An Odd Business.

"In France, at this season," said a bird dealer, "the banks of the streams are yellow with bonfires every night. About the fires loaf peasants, men and women, smoking, chattering, sleeping.

"They keep the blaze going all night, and at dawn, behold—the ground is an inch or two deep with May flies, fireflies, moths—little creatures that, expecting some unknown and awful sensation, flew out of the darkness into those clear and genial flames, fluttered forth again in agony and died.

"The tiny corpses are sold to the French bird dealers at five and six cents a pint, and are resold for a penny to the owners of pet birds, fish, thrushes, canaries, nightingales, and the like."

United States Senator Samuel Pasco has McEnery of Louisiana will also celebrate his seventieth birthday. He is still hale and hearty. He was born in Monroe, La., May 23, 1827, and studied at the United States Military Academy and the University of Virginia. Also at Poughkeepsie Dutchess county. When the Civil war broke out he entered the Confederate army, where he made a fine record.

The Baby Shop

447 South Broadway

Where Babies and Children are Outfitted from Crown to Toe.

This week an especially complete line of dresses and suits for boys and girls.

Sailor suits, all colors, gingham, linen, serge and mohair..... $1.50 up
Jumper suits, fancy checks, percales and lawns..... $1.75 up
Swiss dresses, plain white, flowered and checked..... $4.00 up
White net and lawn dresses, Val. lace and embroidery trimming..... $3.85 up
Boys' Buster Brown and Russian wool suits, in all the new shades of gray, fancy checks; sizes 3 to 10 years..... $8.50 up
Tailor-made overcoats in gray, tan, red and navy..... $7.00 up

Girls' coats in all sizes up to 16 years.

See Our Latest Novelty



Every Machine Guaranteed



A Perfect Hand Sewing Machine--- Tourists Best Friend

Always Ready When Needed

Price Complete Only $4.00

BEEMAN & HENDEE

white tent for a background, she went on in musical gutterals:

"When an Indian paints his cheeks in scarlet lines, and daubs a yellow square on his forehead, the world knows he is in love.

"When he covers his face with zigzag black lines upon an ochre base, it is his purpose to—ah—I'm almost ashamed to say it—to get just as skated as he possibly can.

"When red circles are on each cheek bone, and a rectangle of blue is on the forehead, the young brave is going to steal a pale face horse.

"When he paints white rings around his eyes, he is running for office; he is a candidate for medicine man or councillor, and the white rings signify that he ought to be elected because he has the wisdom of the owl."

Bread to the Fore.

A dinner is not a dinner this spring unless five or six kinds of bread are served with it. Among epicures bread connoisseurs, as pompous and pig-headed as wine connoisseurs, have recently sprung up.

The oysters must be accompanied by sliced brown bread and butter. With the dinner proper—the roast and the game—goes a long French roll. With the cheese two kinds of dry toast, one salted and one fresh, are served, and between the courses a man must pass about sea-water bread for the dyspeptic and whole-wheat bread for the anaemic.

Finally, no matter how elaborate the dinner, it will not be quite exquisite if some one of the many kinds of antifat breads is not offered unostentatiously to such guests as tip the beam at 200 or more.

The Reason Why.

"Percy," said Tete de Veau, "sends everything he shoots to the hospitals."

"But then, you know," said L'Oiseau, smiling, "Percy never shoots anything but gamekeepers."

Antiquity of Tea-Smoking.

"With your tea cigarettes," said the antiquary sternly, "you young ladies think yourselves very modern and decadent. But look here."

He tok from a portfolio a French print of the seventeenth century that portrayed two men, with cumbrous silver pipes, charging the same from a box of China tea.

"This shows you," the old man said, "the antiquity of tea-smoking. It was a common thing in France 200 years ago. Blegnt mentions it, and Grasset d'Aussey, in his 'Histoire de la Vie Privée des Francais,' describes it in detail.

"An old vice, a dead vice—for the French found that tea-smoking racked the nerves—how very, very foolish you girls are to have revived it."

A Plant That Coughs.

"I heard a cough, and looked behind me nervously," said the huntsman, "for I was stalking gazelles in that lion-colored waste, the Sahara Desert, and having gotten rather too far south, I expected at any moment to become a pin cushion for the poisoned darts of the dread Touaregs.

"But there was no one there. The flat desert quivered in the sunshine, and here and there a dusty plant stood wearily. But, though I commanded the landscape for a radius of fifty miles, not a living creature was in sight.

"Another cough. I swung round quickly. The same plant, yellow with dust, drooped in the dry heat. That was all.

"'Hack! Hack!'

On my left this time. I swung round again. A like plant met my eye. The thing was growing rather ghastly.

"And as I regarded this last plant a cough came from it. Believe me the plant coughed. It shook all over and then tightening up as a man does when he is about to sneeze, it gave a violent cough, and a little cloud of dust arose.

"I found out afterward that the plant was the coughing bean, which is common in many tropical countries. In the long, dry heats this weird growth's pores become choked with dust, and it would die of suffocation were it not that a powerful gas accumulates inside it, which, when it gains sufficient pressure, explodes with a sound precisely like the human cough. The explosion shakes the plant pores free of their dust, and the coughing bean is in good health again."

In the Still Watches.

"John, John, wake up! There's a man in the room."

"I know there is, and he's mighty sleepy, too. Good-night."

An Odd Business.

"In France, at this season," said a bird dealer, "the banks of the streams are yellow with bonfires every night. About the fires loaf peasants, men and women, smoking, chattering, spooning.

"They keep the blaze going all night, and at dawn, behold—the ground is an inch or two deep with May flies, fireflies, moths—little creatures that, expecting some unknown and divine sensation, flew out of the darkness into those clear and gemlike flames, fluttered forth again in agony for a while, and died.

"The tiny corpses are sold to the French bird dealers at five and six cents a pint, and are resold for food to the owners of pet birds, finches, thrushes, canaries, nightingales, and the like."

United States Senator Samuel Douglas McEnery of Louisiana will shortly celebrate his seventieth birthday. He is still hale and hearty. He was born in Monroe, La., May 23, 1837, and studied at the United States Naval Academy and the University of Virginia. Also at Poughkeepsie University. When the Civil war broke out he entered the Confederate Army, where he made a fine record.

Shop

way

n Crown to Toe.

suits for boys and girls.

.....$1.50 up

.....$1.75 up

.....$4.00 up

ning .....$3.85 up

des of gray, fancy checks:

.....$8.50 up

.....$7.00 up

ears.

Perfect Hand Sewing Ma-

ne--- Tourists Best Friend

ways Ready When Needed

ce Complete Only $4.00

NDEE

News of Society—Gossip of Men and Women—Weddings, Parties, Dinners.



MRS. WINFRED P. HUDDEL
of Tennessee, who is entertained by her mother and friends.

EVENTS OF THE WEEK.

Miss Pearl Seeley, one of the ...dledged beauties of Los Angeles ... and Jay Kingsley Macomber, ...known man, are engaged, is a ... which their friends will be ...erested to know.

...day Miss Seeley announced the ...a tea which she gave for her ...-law, Mrs. Roy Seeley, and at ... large company of young maids ... were guests.

announcement was made over ...-trimmed tea table, and caused ...a hubbub among the pretty buds ... hovering near by. Though ... time close friends have sus... that beneath the good friend... the two a romance was lurk... they were not sure of it until it ...nfirmed yesterday.

...Seeley is a daughter of Mrs. ... R. Drake of No. 2633 South ... street, and for the past six ... has made her home here, where ... been among the most prom... of young society buds. There ... been large functions, and at ... of them Miss Seeley has fig... prominently, and in the Barlow ... she has always been one of the ... most in demand. The family ... from Arizona. Miss Seeley is ... brunette type of beauty, with ... hair touched with bronze.

...Macomber is connected with the ...Angeles Trust Company and ... from Des Moines, Iowa. He ...been here about three years. He ... cousin of A. Kingsley Macomber ...adena.

... date has not been chosen for ... wedding. It will probably be in ...fall.

...y Functions.

...e surprises were the engagement ...ouncement of Miss Georgia Cas... and Eugene Overton, and also the ...ouncement and marriage of Miss Belle ...liffe Wiley and Edward R. Young. ... couples are well known in this ... and Miss Caswell and Mr. Over... have lived here nearly all their ... and have wide circles of friends. ...ow the State, who were doubtless ... surprised to learn the happy se...

...Monday the wedding of Miss Car... Troconiz and Arthur Holliday was ...mized late in the afternoon at ...me of the bride's parents, Mr. ... Mrs. Julian Troconiz, No. 1112 ... Grand avenue. That evening, ... and Mrs. Horace N. Taylor enter... with a dinner party for Mr. and ... Aubrey Davidson, who left the ...week for San Diego, to make their ... Monday evening Roy B. ... entertained a jolly party of ... people with a loge party to ...Robin Hood," and Miss Jeanne ... also entertained a party of ... to witness the same perform...

...day evening the members of ...t R. Lee Chapter entertained with ...ant ball at Kramer's Hall, and ... afternoon, Miss Florence Stafford ... Ralph Lambert Brown were mar... at a home ceremony. Miss Irma ... and Bert Wilson were married ...rist Church that same day. An ...ening ceremony was the nuptial ... of Miss Ida Bottiller and Angus ...ley, solemnized at St. Vibiana's ...edral in the morning.

...art affair given on Wednesday ... the informal tea at which Misses ... and Olive Harpham were host... In the evening Miss Belle Wiley ... Edward R. Young were married ... Paul's Pro-Cathedral, leaving for ...onged eastern trip immediately ... the supper. Mrs. Charles D. ...an and Mrs. Horace Miller ... at home at No. 1593 West Adams ... in the afternoon. Miss Ella L. ...e and Richard Hollingsworth ... married at a pretty ceremony in ... own handsome bungalow on West ...-fifth street that evening. Miss ...-Stribling and Blake Gregory ... a pretty romance by being mar... that day at the bride's home.

...day Mrs. J. A. Anderson and ... Anderson entertained with ... luncheon for about seventy-... of their friends. That afternoon ...illard Stimson of Hotel Angelus was hostess at a bridge party given at the Los Angeles Country Club. Mrs. Fred H. Smith of Maple avenue gave a pretty luncheon for Miss Mabel Anderson, whose engagement has been announced. Miss Mae Stower and Leroy Cleveland were married at the Boyle Heights Methodist Episcopal Church.

On Friday afternoon Mrs. G. Wiley Wells of Santa Monica and her niece, Mrs. Edith Terry of that place, entertained with a bridge party for Los Angeles and Santa Monica friends. That day Mrs. Stoddard Jess gave a pretty Fiesta luncheon at her home on Harvard boulevard for a number of friends. Mrs. Florence Judd entertained for her house guests with a five hundred party.

On Saturday Mrs. O. H. Churchill of South Figueroa street gave a handsome luncheon at the Ebell Clubhouse at noon. Mrs. A. C. Believille of Hollywood entertained with a reception that same afternoon.

Mrs. Wells's Party.

Mrs. G. Wiley Wells of Santa Monica and her niece, Mrs. Edith Terry, were hostesses on Friday afternoon, entertaining most charmingly with a luncheon and bridge party for about forty friends from this city and Santa Monica. The rooms were prettily decorated with fresh ferns and roses of delicate pinks and yellows, and handsome prizes were awarded.

Mrs. Von Schmidt Entertains.

Mrs. Jaro von Schmidt of No. 1 Chester Place entertained a company of women friends on Friday afternoon with an informal bridge party. The home was prettily decorated with flowers and later a dainty luncheon was served.

Mrs. Alkire's Luncheon.

Mrs. C. O. Alkire entertained the Bridge Whist Club at an informal luncheon at the San Gabriel Valley Country Club on Friday. Lunch was served on the veranda of the clubhouse, the table being decorated with spring blossoms in yellow and pink. Bridge whist occupied the afternoon, prizes being won by Mrs. La Casse and Mrs. Moore; consolation, Mrs. Meredith. The guests included Mrs. E. D. Sands, Mrs. E. D. Wright, Mrs. Dr. Colegrove, Mrs. Welsch, Mrs. La Casse, Mrs. Moore and Mrs. Meredith.

Woollacotts Entertain.

Mr. and Mrs. Albert H. Woollacott have returned from San Francisco, where they have been for the past few weeks. While in the North they visited in San Mateo, where they were guests of Mr. and Mrs. David Walker at their home, Forest Terrace. Mr. and Mrs. Woollacott have taken apartments at the Hershey Arms on Wilshire boulevard for the summer.

Visits Offs.

Mr. and Mrs. J. W. A. Off of No. 2302 South Flower street have as their guest Mrs. Off's uncle, P. I. Bonebrake, a prominent banker of Topeka, Kan., who is a cousin of the late Maj. George H. Bonebrake. Mr. Bonebrake will be with the Offs several weeks.

Miss Fiske Engaged.

Many friends will be interested to learn of the engagement of Miss Leah Fiske to Frank L. Bergolz of East Aurdra, N. Y., which is announced today by Mr. and Mrs. A. Fiske of No. 2526 East First street. The wedding is to take place some time in August.

Honor Mr. Lott.

Friday evening the Gamut Club was the scene of a reception tendered by the Treble Clef Club to their director, William H. Lott, who left yesterday for a sojourn in Europe. The reception followed a concert. The auditorium was decorated in pleasing fashion with roses, ferns and carnations. Palms and ferns formed an attractive background for the handsome gowns of the receiving women, who stood before the fireplace in the reception room.

Mr. Lott has made a forceful director, and brought the club to a high standard of musical perfection, and it was with regret that the members consented to let him go, even for a short time.

Assisting the president, Mrs. Fred Hooker Jones, in receiving, were Mmes. G. Alexander Bobrick, William John Scholl, W. G. Eisenmayer, Mary J. Schallert, Volney Beardsley, Charles C. Travers, Martha Hunter, Hennion Robinson Juidicella, Delaney, Edwin H. Cooper and Miss Gertrude Dixon.

Mrs. Huddel Here.

Mrs. Winfred Frank Huddel of Memphis, Tenn., is here on a visit, and is the guest of her parents, Mr. and Mrs. Harry R. Coate, at the Weilard, No. 940 South Broadway. Mrs. Huddel spent her girlhood here, where she was a pupil at the Cumnock School. Mrs. Coate and her friends are planning many functions in Mrs. Huddel's honor.

Mrs. Burbridge Entertains.

Mrs. O. H. Burbridge entertained the members of the California Business Woman's Association Tuesday evening at her home on West Adams street.

The new president, Mrs. Pearl Adams Spaulding, was installed, after a speech by Mrs. Burbridge, under whose administration the club has made great strides during the past year. Mrs. Nell Lockwood McClune, accompanied by Mrs. Edward Crumley, rendered several vocal selections and gave several clever dialect songs. Mrs. Claudia Hazen White gave several readings. The Miss Ethel L. Olcott guitar trio made a great hit with their music. Mrs. E. B. Taylor of Ocean Park will entertain the club at her home next Sunday, and many interesting events are booked for that occasion.

Visits Andersons.

Rev. B. F. Pratt and wife of Grand Ledge, Mich., are visiting Mr. and Mrs. Henry Anderson of No. 1451 Bonnie Brae street for a few weeks. Rev. and Mrs. Pratt are from the Andersons' old home and Rev. Pratt officiated at the wedding of Mr. and Mrs. Anderson.

Mrs. Hyatt Entertains.

Mrs. H. L. Hyatt of No. 351 West Twenty-seventh street entertained a few of her eastern friends at luncheon yesterday afternoon informally. The table was gracefully decorated with roses and ferns.

Miss Smith Sets Date.

Miss Genevieve Smith and Dr. Harris Garcelon, whose engagement was recently announced, have chosen June 5 as the date of their wedding. Miss Smith is one of the belles of the city, and her many friends are anxious to entertain for her, but she has decided to accept no social courtesies before her nuptials.

Twentieth Anniversary.

Mr. and Mrs. James Arthur Reid of No. 2718 West Eighth street have issued invitations for a reception to be given on Thursday evening, May 9, in honor of their twentieth wedding anniversary. On Wednesday evening, May 8, they will entertain with a whist party.

For Rev. Thomas Fahey.

In honor of the fifth anniversary of his ordination, a banquet and reception was tendered Rev. Thomas F. Fahey, pastor of Holy Cross Church, on Wednesday evening at the home of Mrs. J. F. Mullen, No. 364 West Forty-third street. It was a surprise well planned and carried out by the ladies of the church, headed by Mmes. Koch, Preter, McMahon, Riddle, Sharp and Donahue. W. J. O'Neil, in behalf of the members of the parish, presented Father Fahey with a handsome chair as a token of the love and esteem borne him. Those of the clergy present were Rev. Fathers McMannis, Donohue, Cain of Riverside, McLaughlin, Edwards, and Valentine of Honolulu. Each in turn gave a few impromptu remarks complimentary to Father Fahey. The Misses Cashin, Hattie Lawler and Adaline Mullen assisted in the banquet room. Misses Oswald, Bradford, Knapper and Sharp were kept busy serving punch. Messrs. Spah and Hagan arranged and carried on the musical programme. About 100 members of Holy Cross parish were present.

Poppy Whist Club.

Members of the Poppy Whist Club were entertained on Wednesday afternoon by Mrs. N. R. Moor, No. 468 Custer street. The parlors were attractively decorated with calla lilies and roses. In the dining-room geraniums and poppies were artistically utilized. The first prize, a beautiful cut glass mustard dish, was captured by the hostess, Mrs. N. R. Moor. The second prize, a fancy plate, went to Mrs. West, while the consolation prize, a puff box, was won by Mrs. J. W. Lytton. Refreshments were served. The next meeting will be held on Wednesday, May 15, at the home of Mrs. H. McBee, No. 135 Walnut street.

Miss Stevens Is a Bride.

Standing beneath a canopy of smilax studded with pink and white roses, with a background of ferns and orange blossoms, Miss Dora M. Stevens and Ernest F. Glidden plighted their troth on Monday at noon. The ceremony took place at the home of the mother of the bride, Mrs. I. N. Stevens, No. 644 Alvarado street, in the presence of a few intimate friends. Rev. N. L. Reynolds, a long-time friend of the family of the bride, officiating. The bride was gowned in filmy white wearing orange blossoms in her hair and carrying a bouquet of white carnations. The groom is a graduate of the High School, and both have many friends. The couple will reside at No. 644 South Alvarado street.

Mrs. Jess's Party.

Mrs. Stoddard Jess of Harvard Boulevard, who formerly lived at Hotel Fremont, entertained for the ladies of that hotel with a Fiesta luncheon on Friday afternoon, and was assisted by her daughter, Mrs. George Jess. The table was rife with Fiesta deckings, in red, yellow and green, and place cards bore dainty sketches of Fiesta scenes. Gay flowers and shaded lights completed the charming effect.

Miss Bulkley Engaged.

To many friends an interesting piece of news is that of the engagement of pretty Miss Ruth Bulkley of Redondo to Lee Garnsey of that place. Both young people are favorites in society of the beach town and also of this place, and Miss Bulkley is an unusually bright and attractive girl, besides being endowed with more than the usual amount of beauty. She is a



Fancy costume picture of Miss Pearl Seeley, one of the prominent beauties of the city, whose engagement to Jay Kingsley Macomber is announced.

Superfluous Hair
Removed by the New Principle
De Miracle
a revelation to modern science. It is the only scientific and practical way to destroy hair. Don't waste time experimenting with electrolysis, X-ray and depilatories. These are offered you on the RARE WORD of the operators and manufacturers. De Miracle is not. It is the only method which is indorsed by physicians, surgeons, dermatologists, medical journals and prominent magazines. Booklet free, in plain sealed envelope. De Miracle mailed, sealed in plain wrapper, for $1.00 by De Miracle Chemical Co., 1012 Park Ave., New York. Your money back without question (no red tape) if it fails to do all that is claimed for it. For sale by all first-class druggists, department stores and
Owl Drug Company
220 So. Spring, Broadway and Fifth Street.

La Marque
... 340 ...
South Broadway
Corsets
and
Lingerie
Expert Fitters
Always in Attendance

PIANOS
For TONE
The
FRANK B. LONG
628-630-632 S. HILL ST.
MAIN 6748 HOME T6951



N. B. Blackstone Co.
DRY GOODS
SPRING AND THIRD STS.

Spring Suits 1/3 Off

If you care for style and newness; if you care for perfect tailoring; if you care to feel absolutely certain that your apparel is correct to the last detail, come to this department tomorrow and take advantage of this

Third-Off Suit Sale

Fifty new-styled spring and summer suits, representing all the newer models, every seasonable and wanted material in plain colors, novelty checks and stripes and fancy mixtures, will be sold tomorrow at the above price reductions.

$18.00 Suits for $12.00 $29.50 Suits for $20.00
$22.50 Suits for $15.00 $45.00 Suits for $30.00

And so at a like cut throughout the entire lot of fifty absolutely new suits.

$30.00 Silk Jumper Suits for $24.50

Just-arrived jumper suits, made of the finest, best wearing taffeta; cut princess style with full plaited skirt and elaborately hand-embroidered fronts. They possess a style all their own, a style that's different from any heretofore shown in town. Suits you would expect to pay at least $30.00 for. Only eighteen in the lot. While they last, $24.50.

Beautiful Shirt Waist Embroideries

Maybe you think you've seen all the newest shirt waist embroideries—but you haven't, unless you have visited this department in the past few days. We've never seen anything like them before.

They were designed especially for waist fronts; wide and narrow bands with plenty of plain cloth between for tucking. All the new French designs on fine Swiss goods. Others on soft batiste, with insets of nets and medallions. Prices range from $1.00 to $5.00 a yard, but it requires only five-eighths of a yard for a front.

New showing tomorrow of a complete line of those most wanted Swiss insertions to combine with laces for lingerie waists.

Du Barry Scarfs

A fresh assortment of this popular head throw will be presented tomorrow. Fancy woven plaids and crinkled border effects, with beautifully colored Dresden and Pompadour designs. Every price, up to $6.00.

New Ones at $2.50

Made of an extra good quality plain crepe de chine, in white, brown, lavender, pink and light blue. Extra long, hemstitched ends. Special value at $2.50.

Three Most Exceptional Spread Items

$12.50 Spreads for $10.00

Genuine Marseilles spreads in the newest, handsomest patterns you've seen. Spreads that will last a lifetime. Size 90x100 inches for extra-sized double beds. Actual $12.50 values for $10.00.

$7.00 Values for $5.00

Also a genuine Marseilles spread in handsome designs, hemmed ends, full double bed size. A splendid $7.00 value tomorrow—$5.00.

$1.25 Crochet Spreads for $1.00

We bought a couple of cases of these splendid crochet spreads just before the recent advance in price, else we would have to mark them one twenty-five instead of each.....$1.00

Fiesta Week Parasols

White linene parasols with natural wood handles $1.50
Pure linen with embroidered insets, up from $2.50
Pongee parasols with hemstitched borders, up from $2.50
Pongee parasols, with fancy corored borders at $2.50
White silk parasols with colored dotted borders at $2.50
Plain silk ones in all colors, white or black at $3.00
High class novelties at $5, $7.50 and up to $30.00
Children's silk or linen parasols, all styles, up from $1.00

New Styled Wash Suitings

Here are some brand new wash fabrics that you'll take a pride in having made up, and wearing. Neat, genteel styles, without being conspicuous. Light enough for warm days and heavy enough for cool evening wear. And they are, in fact, tub goods—guaranteed to WASH.

Mercerized Batiste 30c yd.

A highly mercerized, lustrous material for summer gowns in plain colors; fifty shades ranging from the most delicate pinks and blues to the dark rich browns, greens and reds; also black creams and white. 30c a yard.

Novelty Soiesette 25c yd.

This is shown in plain colored fancy weaves, little checks and plaids, and stripes an inch apart with mercerized dots between. All the fashion-favored shadings from the darkest to the lightest, black and white. 25c a yard.

Fancy Cream Dress Woolens

The nattiest, nobbiest suitings of the year are in cream grounds with black stripes and hair lines. We will show some entirely new effects tomorrow. Strictly all wool, of course. 44 to 46 inches wide. $1 and $1.25 a yard.

Plaid Silks For Shirt Waist Suits

Extraordinary values will be offered the coming week in silk plaids for waists, jumper suits and shirt waist frocks. Every fashionable color combination, every size plaid and check. Among the lot a line of good taffeta plaids worth $1.25 at 95c yard.

News of Society—Gossip of Men and Women—Weddings, Parties, Dinners

blonde with pretty coloring and merry blue eyes. She is a daughter of Mr. and Mrs. F. G. Bulkley, who have lived in Redondo for a number of years and whose home is one of the handsome ones on the bluff.

Mr. Garnsey has lived in Los Angeles nearly all his life, and is a son of L. T. Garnsey, president of the Los Angeles and Redondo Railway. No date has as yet been set for the wedding.

Miss Bryant Improved.

The many friends of Mr. and Mrs. Oliver C. Bryant of Magnolia avenue will be glad to hear that their young daughter, Miss Helen Bryant, who for so many months has been seriously ill, is convalescing slowly. For a number of weeks Miss Bryant's life was despaired of, but she is now out of danger.

Play Bridge.

Mrs. Jack Foster of No. 513 West Twenty-eighth street entertained informally on Tuesday afternoon, having as guest a few friends, who were invited in to play bridge whist. Refreshments were served.

Mrs. Churchill's Luncheon.

Mrs. O. H. Churchill of South Figueroa street entertained with a luncheon yesterday afternoon at the Ebell Clubhouse, having plates laid for a hundred guests. After luncheon the guests played five hundred. The tables were beautifully decorated in pink and white, roses and sweet peas resting in the centers in great baskets tied with tulle. On the large tables a floral arrangement of pink sweet peas and roses was graceful. Asparagus ferns and roses and other flowers decorated the rooms, and place and tally cards were ornamented with the hostess's monogram in gold.



Four charming women who assisted at a large reception given by the Treble Clef Club on Friday evening.

Those who assisted the hostess in receiving and entertaining were Mmes. Stephen C. Hubbell, W. D. Woolwine, E. P. Clark, William Caswell, Hans Jevne, J. Ross Clark, George D. Rowan, E. H. Moore, Charles W. Hinchcliffe, S. S. Salisbury, and Misses Fanny Rowan, Flossie Rowan, Katherine Clark, Juana Creighton and Marian and Gertrude Churchill. A number of other women assisted the hostess in presiding at the different tables.

Mrs. Churchill entertained with a luncheon at Hotel Hollywood on Thursday afternoon, having as guests about twenty of her women friends. The table was handsomely decorated with roses and ferns.

Dominant Club Tea.

The members of the Dominant Club and their friends enjoyed a tea yesterday afternoon at the home of Miss Eva Frances Pike, No. 2239 West Sixteenth street. The home was decked with bright blossoms and ferns and an enjoyable musical programme was rendered. Mrs. C. G. Stivers and Miss Estelle Heartt were hostesses for the afternoon. Miss Elizabeth Jordan, Mme. Von Grofe Monasco and Mrs. Maria Thresher Webb gave an andante and scherzo from Godard, and Miss Blanche Ruby sang an aria and a group of songs in her delightful manner.

A Beauteous Affair.

One of the loveliest affairs of the week was the luncheon which Misses Fanny Rowan and Edith Maurice gave in compliment to Miss Helen Newlin, who expects to leave soon for Europe, and also for Miss Jessie Reynolds, who is leaving soon for the East. The affair was given at the home of Miss Rowan at No. 1153 West Twenty-seventh street, and the guests to the number of twenty were seated about a large round table, which glowed with beautiful flowers and ferns. On a great mirror in the center rested a miniature ship of white sweet peas and maidenhair ferns, and crystal candelabra with green shades were pretty accessories, while places were marked with cards bearing dainty hand-painted sketches of miniature trains and ships.

Ruddys to Europe.

Mr. and Mrs. Charles D. Ruddy of No. 2711 Wilshire boulevard will leave Tuesday for a long European journey. They will sail May 16 from New York on the Carpathia of the Cunard line, and will be met in Rome by friends, who will travel with them through various interesting parts of Europe, and will return to Los Angeles some time in October.

Miss Judd's Party.

Miss Florence Judd of No. 1437 South Bonnie Brae street was hostess on Friday afternoon at a five hundred party, given in compliment to Mrs. Frederick Ruggles and Miss Emma Barton of Redlands, who are her house guests for a few weeks.

The home was attractively decorated with fresh flowers and ferns, and in the living-room yellow daisies and mustard were used with graceful effect, and the music-room was decorated with pink roses and honeysuckle, which harmonized charmingly with the cool, green walls. In the Dutch dining-room red roses and scarlet geraniums were arranged with graceful effect. Over the plate rails the roses were banked, while in the window shelves the geraniums and their crisp, green leaves were effective.

The hostess was assisted in entertaining by her mother, Mrs. Joel A. Judd, and by Mrs. Hugh Harrison.

Those who received invitations to the affair were Mmes. Frank Gillislen, Arthur Godin, Frank Garrett, Joseph Miller, Willis E. Hutchason, John Cornwell, I. W. Shirley, Grace Sanborn, Frank Henderson, Bradshaw Arthur, Eugene Miller, Harry Moore, George McDonald, Ross Boyd, Weston Clark, Carl Burnell, and Misses Marie Gavagan, Hazel Patterson, Mae Prentiss, Lucy and Mary Clark, Hazel French, Eula Smith, Lilly Olshausen, Lillian McLaughlin, Ethel Shrader, Amy Burkhalter, Ruby Kimble, Belle Whittaker, Katherine Thompson, Grace Dale, Grace Ramsey, Annie Crowe, Alice Cherry, Ethel Leavelle, Herietta Peet Arnold, Ethel Shrader, Daisy Dake and Mary Baker. The prizes included a beautiful painting of an Indian head by the hostess, a fancy bag of lavender and white silk, and as draw prize an organdie rose pillow adorned with a shadow picture.

Mrs. Jones's Party.

In honor of Mrs. Goldsmith and her house guest, Miss Wood, Mrs. Hugh Leachman Jones of Westmoreland Place entertained on Thursday afternoon with a whist party.

The home was decorated with baskets filled with marguerites and roses and tied with fluffy tulle bows. Scores were marked on hand-painted Cupids, and the prizes, handsome bon-bon spoons, fell to Mrs. Ryan, Miss Dent, Mrs. Nicholls and Miss Margaret Smith. Guests for the afternoon were Mmes. M. E. Johnson, R. C. McCormick, Samuel Staats Shepherd, Franklin Nichols, Ethel M. Bennett, William R. Ramsey, George Steckel, Albert C. Jones, and Misses Chapman, Dent, Margaret Smith, Marian Glenn and others.

Brilliant Affair.

Mr. and Mrs. C. H. Kellogg of No. 1411 Bond street entertained on Thursday evening with a brilliant reception in compliment to their son and his bride, Mr. and Mrs. Kellogg of Sioux City, Iowa, who are here on their honeymoon. The bride, who is a charmingly pretty girl, wore blue satin and lace, and Mrs. Kellogg, Sr., was in lavender silk and lace.

Music was rendered through the evening, and the home was decorated with a profusion of sweet blossoms. In the reception hall yellow mustard and yellow daisies with greenery combined in an artistic effect. The living-room contained great baskets of American Beauties, and palms formed a cool background for the handsome flowers. Pink and green was the color scheme in the dining-room. A canopy of smilax was overhead, and festooned about the room were garlands caught with pink geraniums, while pink roses and maidenhair ferns graced the table. About two hundred guests responded to invitations.

Sunset Chapter Party.

Mr. and Mrs. C. H. Bridges of No. 917 Fedora street entertained on Tuesday evening, having as guests the members of Sunset Chapter, O.E.S. The home was decorated with Maman Cochet roses and California poppies. Whist was played, and the first prize was won by Mrs. Farrell, a beautiful fan; the second, a fancy basket, went to Miss St. George, and Mr. Chase won a book of San Francisco views. Mrs. Beckett gave a reading, and Mrs. Bishop and Miss Farrell played a piano duet, while Miss Leona Patten was heard in a solo, and later refreshments were served.

Miss Herndon Leaves.

Miss Pearl M. Herndon, the talented young Hollywood reader, will leave tomorrow evening with her mother, Mrs. W. F. Herndon, and brother, B. B. Herndon, Jr., for a tour of the East. Miss Herndon is going on a concert tour, and will give recitals in a number of Eastern cities. They will spend a week in Chicago, and intend to come home by way of the Grand Canyon.

Before she left, Miss Herndon gave a charming programme before the Soldiers' Home one evening, being assisted in her sketches by her brother, E. B. Herndon, Jr., and also by Mr. and Mrs. Roland Paul, and Dr. John Loretz were on the programme.

Mrs. Lang's Musicale.

The handsome home of Mr. and Mrs. John W. Lang at No. 1825 Oxford street was the scene of a musicale on Friday evening, given in compliment to C. Lang, who is about to depart for Maine. The house was decorated in lilies, roses, pepper boughs and potted plants.

A programme of interesting music was given, which included a piano and violin number by Miss Fay Penlington and Clifford Chaplin and cornet duets by Miss Harding and Mrs. Lang. An orchestra of six pieces discoursed music through the evening, and dancing was enjoyed, after which a collation was served.

Among those who enjoyed the evening were Mr. and Mrs. Norsted and the Misses Norsted of Pasadena; Mrs. Gysler and the Misses Gysler, Mr. Saich, Mr. Alexander, Mr. Chaplin, Mr. and Mrs. Duman, Mrs. Floyd, Mr. and Mrs. Elliott and Miss Elliott, Miss Harding, Miss Meeks, Miss E. Seisovitch, Miss V. Penlington, Mr. Siffer, Mr. Curan, Mr. and Mrs. Gardner, Mrs. Day, Miss Day and Mr. Day; Mr. and Mrs. Joseph Cummings, Mr. Lang, Miss Cummings, Miss Lang, Mr. and Mrs. McBee, and Mr. and Mrs. J. W. Lang.

Miss Leech's Recital.

Miss Venetia Leech entertained her friends on Friday evening at Santa Ana with a recital and musicale. Besides Miss Leech, those who took part in the excellent programme were Misses Florence Brace, Nettie Toffe, Fannie Smart, Ciesefska, Freeman and Hall.

Miss Leech is a talented and charming young woman, and studied for six years in Germany, taking a diploma from the Conservatory of Music, in Leipsic. She is an artist and a valuable acquisition to musical circles of this city.

Engagement Announced.

Miss Ethel Hogan and her brother, C. L. Hogan, of No. 1073 West Thirty-sixth street, entertained Thursday evening, in honor of Hazel M. Bunker and Gordon Davidson, whose wedding will occur June 13. The affair was given to announce formally this engagement, which was done in a novel manner. The place souvenirs bore on the outside the likenesses of the young couple, and on the inside was printed the names of the wedding party, who are: Charles Parsons, best man; Karl Elliott, Warren Bovard and Paul Bunker, ushers; Ethel J. Hogan, maid of honor; Helen Munsey, Minnie Gaston and Genevieve Buchanan, bridesmaids. Miss Bunker is a U.S.C. student, whose home is at Compton, and the young ladies are all members of the Entre Nous sorority.

Miss Wiebers's May Party.

Miss Hortense Weibers entertained a company of girl friends with a May party last week, at her home, No. 2101 Bonsallo avenue. Games were played and refreshments served and the home was hung with dainty May baskets. Guests were Misses Alice Bartlett, Helen Logan, Elma Mulligan, Margaret West, Elizabeth Pearne, Margaret Preston, Mabel Cramer, Katherine Kuhen, Gladys Baker, Marjory Fisher, Elise Hughes, Hazel Schutte, Mildred Scharrer, Annie Row, Beatrice Finlayson, Margaret Leonard, Elizabeth Rust and Marie Lockwood.

For Miss Kosbig.

Mrs. A. H. Kosbig of No. 2118 Hobart boulevard, was hostess on Wednesday at a reception given in compliment to her husband's sister, Miss Elise Koebig, of Strassburg, Germany, who is visiting here. The home was beautifully decorated in fresh flowers and ferns. In the hall and den, mustard and greenery and great bows of misty golden tulle were charming in effect. In the drawing-room American Beauty roses were arranged gracefully in May baskets. The dining-room was in green and white. On the table was a huge basket of marguerites and sweet peas tied with airy knots of tulle, and the same blossoms were used in profusion about the room. Assisting the hostess in receiving and entertaining were: Mmes. George B. Rowell, August Marquise, Frank Rule, Frank McDonald, Frank Hudson, Guy Hiseley, Albert Russell, Bogart, Frank Edwards, Wallace Diss, Lyman Stookey, and at the punch bowl were Misses Gladys Felt and Amy Leonardt.

Mrs. Horton's Fete.

The fact that one of the show places of Los Angeles has been selected by Mrs. Rufus L. Horton to give the fete, which she is planning for June 1, will make it doubly attractive.

The funds derived from this brilliant benefit are all to go toward the help of the S.P.C.A. cause, and the dumb animals will profit richly by society's generous impulse.

The place is the site of the Friday Morning Club grounds at Hoover and Adams street. It was a lofty impulse that prompted Mrs. Horton to rent these grounds, and give her time, energy and influence to making this fete the grand affair it promises, to in turn give the money earned by this labor of love to the S.P.C.A. A host of society women are assisting and preparing many effective and interesting booths to attract money to the coffers.

"Mother Goose" is to be there with all her well-known characters, such as Jack and Jill, Mary, Mary Quite Contrary, and Little Jack Horner, and the children doubtless will be more than pleased. Then the orchestra, which is composed of such notables as G. Allen Hancock, Hancock Banning and Frank Rule, will be another drawing card.



MISS LEAH FISKE,
whose engagement is announced today.



MRS. J. W. LANG,
who was hostess at a delightful musicale.

Prof. Carr and his trained dogs have donated their services, and will stroll through the grounds performing. A "Teddy Bear" drill and sunbonnet drill by small tots under the direction of a graduate of the Emerson School of Oratory is another feature.

Women who are acting as patronesses include: Mmes. Jaro von Schmidt, Le Moyne Wills, De Barth Shorb, Hancock Banning, John H. Norton, Wesley Clark, Granville MacGowan, Ezra Stimson, Richard Lacey, J. D. Hooker, Walter Lindley, Hans Jevne, Enoch Knight, Eleanor Brown, John Haynes, Scott Helm, Mary Briggs, Horace V. Wing, R. H. Howell and Misses Fanny Wills and Ryan.

Chairmen of the different booths include: Mrs. Horace V. Wing, ice cream booth; Mrs. Mary Briggs and Miss Bryan, fancy work; Mrs. R. H. Howell, children's booth; Mrs. Richard Lacy, candy booth; Mrs. Sheldon Borden, flower booth; Mrs. Lynn Helm, coffee booth; Mrs. Van Dyke, tea booth; Mrs. Morris Albee, pop-corn booth; Mrs. Maurice Hellman, doll booth; Mrs. Francis Holmes, lemonade booth; Mrs. Jack McGarry, magic tree of the enchanted forest; Mrs. W. W. D. Turner, wonder goose; Mrs. Pioche Robinson, wheel of fortune; Mrs. Telfair Creighton, Mrs. Jarley's wax works; Mrs. Mary J. Schallert, gypsy booth; Mrs. Perthold Baruch, fish pond; assistants, Mrs. Harry Lamb, Mrs. Albert Prenzlauer, Mrs. M. A. Newmark, Mrs. Herman Baruch, Mrs. Ludwig Schiff and Misses Florence Laub, Florence Newmark, Edna Newmark, Rosalie Seligman and Elsie Baruch; Mrs. A. S. Robbins, Spanish booth; Mrs. Erasmus Wilson, grab bag; Mrs. Mathew Robinson, vaudeville; Mrs. W. D. Babcock, decorating; Mrs. W. J. Variel, membership; Mrs. Sheldon Borden, music; Mrs. L. E. Geis, soliciting committee; Mrs. William J. Scholl, press; Mrs. Frank Rule and Mrs. J. Bond Francisco, postal; Mrs. W. W. Phelps and Miss Fletcher, "Mother Goose."

The Entertainment Committee is made up of the following women: Mmes. J. T. Fitzgerald, J. Bond Francisco, J. W. A. Off and Roth Hamilton.

Daffodil Club.

Mrs. Will A. Witzel entertained the Daffodil Whist Club at luncheon on Tuesday in her new bungalow on Carmona street. Covers were laid for sixteen. The dining-room was artistically decorated in feathery ferns and white blossoms. The afternoon was spent in whist. The place and score cards were dainty water colors, the work of the hostess. Prizes were won by Mrs. Morris and Mrs. Williams. The ladies present were: Mrs. George Walker, Mrs. James A. Watt, Mrs. W. A. Gano, Mrs. Charles Winter, Mrs. Claude Williams, Mrs. A. B. Cooney, Mrs. E. H. Eskew, Mrs. Charles Harrod, Mrs. R. Edgar Ellithorp, Mrs. Charles E. Morris, Mrs. F. L. Goldsborough, Mrs. Charles S. Hunt, Mrs. E. S. Raymond, Mrs. McMichel, Mrs. Charles Herberger. The next meeting of the club will be with Mrs. Winter at Hotel Argyle, May 14.

Miss Goetsch Engaged.

Mr. and Mrs. H. O. Goetsch announce the engagement of their daughter, Miss Elsinore Claire, to George L. Machris of this city. Both are popular in society, and their engagement will come as a pleasant surprise to their many friends. The wedding will take place in May.

Sophomore Class Party.

The sophomore class of the Girls' Collegiate School enjoyed a tallyho ride Saturday to Devil's Gate. They started from the school at 9 o'clock and returned to the school at 6 o'clock. While on the ride they sang and gave their school yells and their school and class pennants. Those who enjoyed the ride were: Misses Baker, J. Lines, D. Woolworth, B. Pillsbery, E. Mushett, E. Siegel, H. Levy, C. Moor, D. Umsden, L. McVay, I. Holworth, R. Morris, M. Allen, L. Traphagen. The chaperons were Mrs. Lewis and Mrs. Moore.

NOTES AND PERSONALS.

Mr. and Mrs. Frank Jerome of Denver are the guests of Mr. and Mrs. William Niles of Washington street.

Dr. A. Heavenstone of Mexico has been visiting his wife and family, returned a few days ago to his business in that country. Mr. and Mrs. V. Tanner, who have been living on Terminal Island, are now with Mrs. Tanner's mother, Mrs. Heavenstone, on West Twenty-fourth street.

Emil Olcovich has returned from a three weeks' trip East, visiting Worcester, Lynn, Boston and New York.

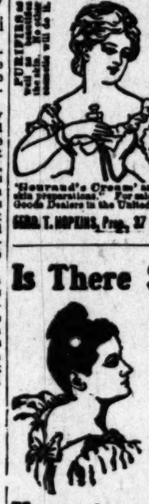
Mrs. R. E. Ibbetson and Miss Hugh and Rice Ibbetson returned Monday from a two weeks' vacation spent at Elsinore and the Glenwood mission at Riverside.

Miss Maude Elizabeth Richards, contralto soloist of Christ's Church, is spending the week at Santa Barbara.

"SIEGEL'S FOR WOMEN'S AND CHILDREN'S WEAR."
Myer Siegel & Co.
251-255 SOUTH BROADWAY.
Magnificent Display of
Women's Summer Suits
Literally hundreds of correct new suit styles in every conceivable new washable fabric as well as in the light woolens and silks. In the much demanded brown, russet, new peach colorings, twilight grays, light blues, pink, champagne, buff and navy.
Special Values for Monday
WOMEN'S PRINCESS DRESSES—in French batiste, daintily tucked and elaborated with fine laces and insertings—all white, pink and blue.
Monday special..... $22.85
WOMEN'S JUMPER DRESSES—in linen of all white, pink blue and buff shades—linen-lace trimmed.
Monday special..... $12.35
WOMEN'S SILK PETTICOATS—in newest shades and Dresden as well as pure white and blacks—
$5.50 $6.50 $8.00 to $11.75
MARIE ANTOINETTE WAISTS are very much called for—for these blouses are THE style—get one for Fiesta at Siegel's, where the display is the largest, where the selection is easiest, which blouses have a stylish true fit and exquisite finish.
Aside from the many lingerie effects in the Marie Antoinette waists, are also shown in embroidered pure linens and cotton voiles. Three specials for Monday are at.....
$3.85 $4.95 $7.35
Smart Effects in
Misses' and Children's Apparel
Complete lines, comprising the newest styles and effects in college, street and dress wear.
Misses', juniors', girls' and babies' wear a specialization with Siegel's—a business entirely built up on the merit of long matured experience.
Misses' suits, dresses, coats, and misses' trimmed hats. Children's frocks, and girls' coats. Babies' cloaks, caps and bonnets—in fact, every under and outer garment for any age, whether the wee tot or young woman.
Prices are most reasonable if quality is considered.
"SIEGEL'S FOR WOMEN'S AND CHILDREN'S WEAR."



A Skin of Beauty is a Joy Forever
DR. T. FELIX GOURAUD'S ORIENTAL CREAM OR MAGICAL BEAUTIFIER
Removes Tan, Pimples, Freckles, Moth Patches, Rash, and Skin Diseases, and every blemish on beauty, and defies detection. It has stood the test of 57 years, and is so harmless we taste it to be sure it is properly made. Accept no counterfeit of similar name. Dr. L. A. Sayre said to a lady of the haut-ton (a patient): "As you ladies will use them, I recommend the 'Oriental Cream' in preference to all the other preparations." For sale by all druggists and Fancy Goods Dealers in the United States, Canada and Europe.
GEO. T. HOPKINS, Prop., 37 Great Jones Street, New York.



Is There Some One
FOR WHOM YOU WOULD KEEP
Young and Pretty?
THEN USE
LOLA MONTEZ CREME
SKIN'S LIFE
Is not a cosmetic, still that fresh, delicious feeling and look remains on the face when Lola Montez is used before you retire. Used in winter or summer. Prevents wrinkles, withering, drying, aging of the skin, keeping it in a healthy condition. Does not cover, but heals and cures blemishes of the skin. Makes the tissues firm, builds up the worn out fibrous muscles and makes them plump. It contains no mineral oils or animal fats to make the hair grow on the face, as is the case with so many cheap creams now on the market. Lola Montez Creme agrees with every skin, man's, woman's and child's. 25c. a jar. Lasts 3 months. All druggists or at Laboratory.
For 10c and this ad I'll mail a sample of LOLA MONTEZ CREME and my FACE POWDER.
Mrs. NETTIE HARRISON
DERMATOLOGIST
LABORATORY
Menlo Park, Cal.

We have a large importation of
French Hats
They have dash, chicness, and "that beauty" that only the true artist can create. Also our own exclusive designs. Everything for sale this week at reduced prices.
MADAME COE
Formerly of Minneapolis and San Francisco.
Room 36 Parmelee-Dohrmann Bldg., 444 S. Broadway. Home Phone 3723.



MACHIN SHIRT CO. INC.
SHIRT MAKERS
124 S. SPRING ST.
THREE BIG ATTRACTIONS
For Fiesta Week
Special waist bargains that should interest every economically inclined woman in Los Angeles. Bear in mind that these are not common department store waists but the daintiest and most exclusive tailor-class effects of the season.
Tailor Made Waists
$2.50
Stylish, serviceable tailor-made waists in imported white madras. Several neat styles including long sleeve with link cuffs and open back with short sleeve. Specially priced at $2.50.
$3.50 for Waists worth to $6.50
A general clean-up of several lines of very dainty lingerie waists, lace, insertion and embroidery trimmed styles. Choice of values up to $6.50 at $3.50.
$5.00 for Waists worth to $10
Unquestionably the best waist value ever offered in Los Angeles this season. Our very finest and daintiest lingerie waists including more than a dozen popular styles worth $7.50 to $10.00 at $5.00.
Dainty Lace Neckwear
MACHIN SHIRT CO. INC.
SHIRT MAKERS
124 S. SPRING ST.
Exclusive Styles in Wash Belts

OUT-OF-TOWN SOCIETY

Long Beach.

MAY brides were much in evidence the past week and the meetings, though quiet affairs, were none the less delightful and interesting to the friends and relatives of the young couple. At noon Wednesday Miss Elsie E. Walker, daughter of Mrs. N. S. Yarey, was united in marriage to Mr. Lyle L. Heipp. Rev. Mitchell of the Methodist Church officiating. The ceremony took place at the home of the bride's parents. An elaborate wedding dinner followed the wedding. Miss Perne Bruce and Theron E. McDonald were quietly wed Tuesday afternoon by Rev. Will A. Betts, and following the ceremony Mr. and Mrs. McDonald left for their future home in San Bernardino.

Monday evening at the residence of Mr. and Mrs. H. C. Commons on Atlantic avenue, Rev. Andrew Mitchell united in marriage Miss Bertha Stith of Lowell, Kan., and Clarence Mitchell. A number of friends witnessed the ceremony.

Sunday afternoon at the First Methodist parsonage Rev. Will A. Betts united in marriage Miss Maggie J. Bullard of Iowa and Eugene H. Graffam of Los Angeles. After the ceremony Mr. and Mrs. Grafton left for their home in Los Angeles.

A pretty May Day wedding was that of Miss Marguerite Mohs and John F. Cowell, which occurred Wednesday evening, Rev. E. W. Thornton officiating. Mr. and Mrs. Cowell will make their home in Ontario.

The ladies of the Friendly Fifteen were the guests on Tuesday afternoon of Mrs. W. J. Cox.

Mrs. Wendall Frank of Chestnut avenue gave a luncheon Tuesday in honor of eastern friends who after a visit spent on the Coast are leaving for their homes.

Mrs. William Hook has as her guests Miss Katherine Burr of Pasadena and Miss Grace Barker of Los Angeles.

Mr. and Mrs. Richard Schoenberger have returned from their wedding trip in Mexico and have taken possession of their home on Linden avenue.

Mrs. E. R. Brown entertained at dinner Tuesday evening in honor of Mmes. Burlingame and A. I. Turner of Clinton, Iowa.

Miss Josephine Brown entertained Wednesday in honor of her friend, Miss Florence Howell of New York. The function was a delightful one, covers being laid for six.

Miss Marion Lamb entertained a few friends Tuesday evening informally at her home on West Sixth street.

Mr. and Mrs. John S. Dunn and Miss Beulah Worral of Knoll Park left Thursday for a three months' visit abroad.

Mrs. G. H. Gaylord entertained a few friends informally Thursday afternoon. The ladies turned their attention to needlework and later a delicious luncheon was served.

Mrs. Sidney C. Kendall entertained Mr. and Mrs. C. H. Lawrence of Los Angeles and Prof. and Mrs. J. J. Graham of Sierra Madre at luncheon Saturday in celebration of her birthday. The ladies are sisters.

The engagement of Prof. Stanley F. Elliott of this city to Miss Bessie Elliott of Los Angeles has been announced. The wedding will be in June.

Dr. A. E. Heron returned home Monday after a year's absence in the east.

Mrs. Eva Hilton entertained Saturday evening in honor of the birthday anniversary of Miss Marie Wasem. Twenty members of the Ebell Society of Long Beach Park spent Tuesday picnicking on the beach and had a jolly time.

Mrs. O. L. Spencer entertained at dinner Thursday in honor of Mrs. Orson Barr, on the eve of her departure for their home in Seattle, Wn.

A charming affair in honor of a number of eastern friends was given Friday evening by Mr. J. W. Hand. Between games, conversational features were enjoyed, followed by refreshments.

Mrs. Louis Helm entertained the members of the Loyal Temperance Legion on Friday evening at her home on Cedar avenue.

Mr. and Mrs. Will A. Betts entertained Tuesday and Friday evenings, during the series of receptions for the different members of the Methodist church.

A pleasant little informal evening was given Thursday by Mrs. Max Ehrman. The guest company included several musicians, who contributed to the enjoyment of the evening with instrumental and vocal selections.

Miss John Ena was hostess at a delightful luncheon Friday given in honor of Miss Reardon and Father Valentine of Honolulu.

Mrs. A. F. Hamman entertained Saturday with a thimble party. During the afternoon dainty refreshments were served.

Mrs. John Shankle was the hostess Friday evening for the members of the Welcome Club at her home on Atlantic avenue.

Mrs. J. C. Haskell on Wednesday entertained the retiring and newly-elected officers of Ebell Society at a delightful breakfast.

—o—

Santa Monica.

FRED MORRIS and R. W. Armstrong spent a day during the week at Long Beach, where they saw the sights and made an inspection of municipal utilities as managed by that city.

Mr. E. Cowan has returned to his home here after a business trip to Alaska.

Mr. and Mrs. Arthur Noble have removed to the beach from Pasadena for the summer, and will occupy a cottage on North Second street.

Mrs. T. Westover has gone to New York, where he will remain for some time the guest of relatives.

Child labor was the subject under discussion at the meeting of the Woman's Club Monday afternoon, Mrs. R. Hall reading a paper on the subject. Many of the speakers participating in the discussion that followed was Mrs. Ingraham of Los Angeles.

Mr. and Mrs. B. Sues have as their guest C. F. Black of Phoenix, Ariz.

Mrs. Lena Carter of San Bernardino is visiting some time with seaside friends.

Mr. and Mrs. O. N. Wilcox are here from Riverside, guests of their daughter, Mrs. M. E. Wilcox of Ocean avenue.

Mrs. Wade has gone to Rhyolite, and will spend some months in the Bullfrog mining district.

Mrs. Richmond has gone to Arizona, where she expects to receive benefit from a change of climate.

Mr. and Mrs. W. A. Irwin have come to the beach from Turlock and will remain here for a few weeks.

—o—

MR. AND MRS. FRED A. DUY of Los Angeles have reached the beach and will remain here during the summer season, having taken possession of a Thornton avenue residence.

Mr. and Mrs. C. B. Scales are here from San José and are making their home on Westminster avenue.

Mrs. H. Merry has arrived at the beach after a visit of several weeks in the East.

Mrs. Miller is a late arrival from Boise and will spend the summer at the seaside.

Preparations for the society ball to be given next Tuesday evening will be made by George Sibley and Miss Ella

J.W. Robinson Company
BOSTON DRY GOODS STORE
235-237-239 SOUTH BROADWAY

Chiffon ruffs in white and several colors—values up to $3.50—now one dollar.
(Women's Neckwear, near Main ntrance.)

Shriners' Souvenirs

Souvenirs that can be put to practical use:

Sofa pillows—some stamped, some completely finished.

Attractive little pin cushions and pen wipers in the shape of a fez.

Pen trays of all the California Missions at ten cents each.

Shaving pads with the Teddy Bears, Al Malaikah, and appropriate lettering at 25c.
(Art Department, Third Floor.)

Cold Cream at Half

Hind's Honey and Almond Cream—known all over America as an unexcelled fifty-cent article—will be sold here tomorrow at twenty-five cents. But only one to a customer. (Toilet Goods Section, facing Main Entrance.)

Shrunk "Indian Head" suiting in 36-inch width at 15c a yard; 45-inch width 20c. (Sold only in the Linen Department, under Annex Skylight.)

$1.50 Allover Embroidery 75c

Many really beautiful patterns in 24-inch embroidery allovers of the $1.50 quality to be sold tomorrow at seventy-five cents a yard.

Colonial Mirrors

6x12-inch colonial mirrors—beautifully framed plate glass with scene of Mount Vernon decorating top—just the thing for filling in a little bare space on the wall. One dollar.
(Art Department, Third Floor.)

Drapery Stuffs

Whatever your drapery needs may be we are equipped to supply them.

A price-word of some of the latest inexpensive stuffs:

36-inch French Mousselines in decidedly attractive printings, fifteen cents a yard.

42-inch Sheer Swisses in many new French designs, 25c a yard.

36-inch French Taffetas, Repps and Dimities in an almost endless variety of designs and colors, 35c a yard.

27-inch Corduroys in greens, browns, tans and reds, 75c to $1.50 a yard.
(Third Floor.)

50c and 75c chiffon veils, in pink, white and green, twenty-five cents.
(Near Main Entrance.)



Women's fine gauze cotton stockings of the 35c grade on sale tomorrow at 25c

Boot effects in lace lisle stockings—grays, white, black tan—and tans are to be had in very, very few stores now—three pairs for a dollar although they are splendid 50c values.

Women's stockings of pure bright thread silk, linen sole, dollar fifty; regularly $2.



Sample Undermuslins

Third to Half Under Regular

Sample lines from the two makers whose products we have sold for years back—not trash made up for "Sale" purposes.

Being samples it naturally follows that they are the most perfect specimens of their respective kinds.

And because of having served their purpose as samples the maker was willing to accept practically half what their duplicates brought, if we would take the entire collection.

We took all, and it makes a broader assortment than any store in America could afford to carry in regular stock.

Not a garment in the entire collection that isn't marked at least a third under its true value, and many of them are to be sold at exactly half.

$1.00 gowns at 65c	50c corset covers 25c	50c drawers at 25c
$1.50 gowns at 90c	75c corset covers 40c	$1.00 drawers at 65c
$2.00 gowns at $1.10	$1.00 corset covers 50c	$2.00 drawers at $1.10
$5.00 gowns at $3.00	$1.50 corset covers 90c	$3.50 drawers at $2.00
$8.00 gowns at $5.00	$2.00 corset covers $1.10	$5.00 drawers at $3.00
And so on up to	And so on up to	And so on to the
$17.50 gowns at $11.00	$10.00 grades at $6.00	$10.00 drawers at $6.00
$1.00 chemises at 65c	$1.00 skirts at 65c	
$1.50 chemises at 90c	$1.25 skirts at 75c	
$3.50 chemises at $2.00	$3.50 skirts at $2.00	
Others as high as $9—the sorts that sell in the regular way at $15.	$5.00 skirts at $3.00	
	Then up and up to the $18.00 garments at $12.00	

Table Linens Third or More Under Value

The higher prices quoted below represent the retail values prior to the recent advance of 15 per cent. to 25 per cent. These savings are made possible by our good luck in securing, many months ago, several big lots at prices away under market quotations then in force.

2x2½-yard pattern table cloths of fine Irish linen, in several pretty patterns, at $2.25; were $3.

$1.25 grade of Irish damask, 72 inches wide, at a dollar.

25-inch dinner napkins of high-grade Irish linen, in dot, shamrock and many pretty floral patterns, $5 a dozen—a dollar under the old rate.

18-inch twill linen crash for dish or roller towels—12½c quality—10c a yard.

8-inch hemstitched damask doylies with drawn work centers at 10c—half value.

18x36-inch hemmed linen huck towels cut from 20c to 15c each.
(Under Annex Skylight.)

$1.25 to $1.75 Gloves at $1

Price-cuts of this magnitude at the beginning of the season cannot fail to bring the desired stock adjustment in one day.

16-button silk gloves in black and colors—the grades regularly sold at $1.50 and $1.75—buyable tomorrow at $1.

16-button suede lisle gloves in black, white and the oftenest-wanted shades—regularly $1.25 and $1.50—one dollar.

3-clasp silk gloves in black, white and all colors—the grade sold everywhere at $1.25—our price, one dollar.

No telephone or mail orders. None sent C. O. D. or on approval.

Decisive Savings on Domestic Rugs

Even if the mills were not stiffening prices we'd have no hopes of being able to duplicate these values:

27x54-inch Body Brussels Rugs; allover designs in soft, rich colorings—specially priced at $2.00.

27x54-inch Wilton Rugs of the best grade—medallion and allover designs in rich dark colorings—$2.50 each; value $4.00.

East Indian Porch Rugs—made of cocoa fiber, in fast colors—extensively used for porches, hallways, beach and mountain houses—size 4x7 ft. for $5; 6x9 ft. $7.50; 9x12 ft. $12.50.

Hartford, Royal and Bigelow Wilton Rugs in Oriental and allover designs—size 8¼x10½ ft. for $25; same grades sell all over the United States for $37.50.

Limited number of patterns in 9x12 Rugs of the same kind at $27.50 instead of $40.

9x12 Bigelow Wilton Rugs—many new medallion and Oriental designs in soft, rich colorings—$35. Their duplicates are sold nearly everywhere at $42.50.

Same kind in the next smaller size, 8¼x10½ ft., at $32.50; elsewhere $37.50.

9x12 ft. Wiltons, woven in one piece; the high art goods sold all over the United States at $55 to $60—here at $47.50.

9x12 ft. Art Nouveau Wool Rugs in medallion and allover designs—particularly desirable for bedrooms and dining rooms—cut from $18.50 to $15.
(Third Floor.)



We sell Oriental rugs on the same margin of profits as the domestic makes—and our money-back-if-you-want-it guarantee is pretty good proof that our values are unmatchable.

We recently bought three hundred Shirvans, Daghestans, Kazaks and Guendjes at about a third under market value. The saving is yours.

Sizes from 3x4 ft. to 5x6 ft. and 4x10 ft. at $18.50, $22.50, $25, $27.50, $32.50, $37.50 to $45.
(Third Floor.)

J.W. Robinson Company
BOSTON DRY GOODS STORE
235-237-239 SOUTH BROADWAY

Washable belts of white linen, prettily embroidered, 25c, 35c, 50c and 75c.
(Leather Goods Section, facing main entrance.)

Suit Cases $6.50

Six-fifty for a 24 or 26-inch suit case of high grade sole leather, not split cowhide. Linen lined. Yale and Towne locks. Every bit as good in every way as the cases commonly sold at $9 and $10.
(Leather Goods, facing Main Entrance.)

Fancy Fans at Half

A hundred or more samples at a third to half under prices we should be forced to charge if we had paid what the importers obtained for their duplicates.

Few duplicates in the lot. Prices range from 5c to $5.

Hand-embroidered Linen and Lace Coat Sets in dozens of new designs, 75c to $5.
(Women's Neckwear near Main Entrance.)

35c to 50c Embroideries 25c

5 to 9-inch Nainsook and Swiss embroidery edges of the qualities commonly sold at 35c to 50c selling here at 25c a yard. Almost no limit to the variety of patterns.

Cut Glass Tumblers

Prettily shaped tumblers with colonial cutting coming up from the bottom—a dainty little glass that would grace any table—$2.25 a dozen.
(Art Dept., 3rd Floor.)

Upholstery

Never a week goes by without something coming to this Upholstery Department "at a price."

This shows how you may profit by some such purchases:

AT $5 INSTEAD OF $7—Lot of Arabian lace curtains tastefully trimmed with Novelty lace and braids.

AT $2.75 INSTEAD OF $3.75 AND $5—Over 40 pairs of white net curtains having the novelty trimming and plain centers.

AT $8.50 INSTEAD OF $12.50—Tapestry panels, 50 inches wide by 3 yards long; some in single designs for wall hangings; some in pairs, to be used as portieres.

AT $6.50 INSTEAD OF $8.50—Tapestry panels, 50 inches wide by 7 and 8 feet long—particularly desirable for wall hangings.

Over twenty genuine Kiskillums ranging in size from 6 by 9 to 6x11 feet—can be used for floor coverings as well as draperies and couch covers. $25 to $37.50.

Out-of-Town Society

Slauson. On Tuesday evening of next week the party given will be a full dress affair, with Mmes. E. J. Vawter, M. H. Wagar and C. Benson as members of the Reception Committee. The party conducted last Tuesday evening was well attended and thoroughly enjoyed. On this occasion the Receiving Committee consisted of Mesdames J. F. Tenney, W. M. Kendall and C. P. Dodge.

Mrs. Abbot Kinney arrived home Friday from her tour of the cities of the East. She was absent a month and was present at the opening of the Jamestown Exposition.

—o—

Whittier.

MR. AND MRS. DAYTON E. GOOCH gave an artistic and daintily appointed dinner Monday evening, the occasion being the birthday anniversaries of both host and hostess.

Mr. and Mrs. A. H. Dunlap and son, Randall, started on Wednesday even-



Mrs. John H. Norton.



Mrs. Mary of Schallert.

Mrs. Morris Albee.

MRS. RUFUS L. HORTON,
who is planning a large fete June 1, for the benefit of the S. P. C. A., and three women who are assisting in arrangements.

ing for New York City, where they will sail for Europe, to be gone until autumn.

Mr. and Mrs. Ray Moore were tendered an enjoyable surprise party Saturday evening, the birthday of Mrs. Moore, being the especial reason for the gathering.

Among the Los Angeles guests coming out to attend the Rublee-Moore wedding on Tuesday night were: Messrs. and Mmes. J. W. Tomblin, A. Garfield Drake, Woodruff, Smith, Ray Skelton, Joe Skelton and Schnieder, and Mrs. Minnie Boehner.

—o—

East Whittier.

MISS OLIVE MILHOUS was the hostess at a jolly May Day party at her pleasant home Wednesday evening. The guests were members of the seventh and eighth grades of the East Whittier schools. A May pole and the characteristic May Day games were pleasing features of the evening's fun.

The children in Mrs. Mendenhall's grade in the East Whittier schools enjoyed a lecture by F. Mayor of La Habra, Tuesday afternoon, on the subject, "Life in South Africa."

C. W. Leffingwell, Jr., is spending the week with a party of friends at Sespe Cañon.

—o—

Los Nietos.

MEMBERS of the Cole family to the number of sixty-five, celebrated the eighty-fourth birthday anniversary of George Washington Cole, the head of the family, last Tuesday. For twenty-five years this family has been well known in this section, the Cole ranch, of more than 300 acres, having been occupied by some member of the family, for the past quarter century. Sunday's celebration took the form of a picnic at Turnbull Cañon. The grandfather, the guest of honor, is in many ways a remarkable man, and his long life has had many exciting chapters, included in which were years of fighting under Zachary Taylor, border-fighting during the '40s, and several exciting campaigns against the Comanche Indians. Eight children and their families united in Sunday's celebration.

—o—

La Habra.

MEMBERS of the Farmers' Club were entertained Saturday evening by Messrs. and Mmes. Morris and Maxwell Cusick. A programme, which included some especially fine numbers of music, by Prof. George Cusick was given and a collation served.

On Friday evening Rev. Lamar, the new pastor of the La Habra Church, and Mrs. Lamar, were given a reception. The attendance was good, and the evening proved a pleasant one.

Mrs. Daisy Olmstead, of Ogden, Utah, has returned home after a pleasant visit with her parents, Mr. and Mrs. S. W. Wester.

—o—

Monrovia.

MRS. MONTAGUE GRAHAM gave a reception at La Vista Grande Hotel Wednesday afternoon in honor of Mrs. Charles H. Reed, Jr., a former guest at the hotel and recent bride. Invitations were extended to one hundred of the ladies of the city. The decorations were beautiful. The reception parlor was artistically trimmed with wild mustard, while other rooms were beautifully brilliant with pink roses, ferns and bamboo. The bride, who received with Mrs. Graham, was attired in her wedding gown and carried roses. Assisting in the entertainment were Mrs. C. H. Reed, Sr., and Miss Edmonston, while Miss Reed presided at the punch bowl. Miss Blanche Guthrie, at the piano, entertained throughout the reception with music. Refreshments of ice cream and cake were served.

Mrs. Charles H. Rehrman entertained seven of the invalid ladies of the city on Thursday at luncheon. They were all brought to the home on invalid chairs and the attention and care Mrs. Rehrman gave them was thoroughly enjoyed by the guests.

Mr. and Mrs. C. C. Bowerman entertained at Sunday dinner Dr. and Mrs. Sweet of Long Beach and G. N. Stark.

Fred Conenwett entertained a number of his boy friends last Tuesday evening in celebration of his 13th birthday party.

On Friday evening Mrs. C. E. Slosson and Mrs. Alfred Ottoway entertained a large party at whist at the home of the former on West Lime avenue.

Mrs. Homer Fort entertained informally Friday evening in honor of Mr. and Mrs. C. H. Reed, Jr.

Mmes. C. S. Squires, C. C. Bowerman and A. Marion Shrode assisted in a musical programme at the P.E.O. reception in Los Angeles on Friday evening.

The Saturday Afternoon Club was represented at the Reciprocity Day convention at Covina Monday by the following ladies: Mmes. Allison, Reed, Barr, Spence, Davies, Godlove, Nye, McCament, Morris, Uhl, Sarwein, Cross, Farrington, Salisbury, Armstrong, Featherstone, Misses Henry and Furnas.

The Buena Vista-avenue Whist Club met Thursday evening at the home of Mr. and Mrs. Charles A. Shrode.

Mrs. J. H. Thomas entertained about thirty ladies of the city Thursday afternoon. The home on Orange avenue was beautiful with its decorations. At the conclusion of the social hour light refreshments were served.

—o—

Hollywood.

MRS. ANSTRUTHER DAVIDSON and Mrs. Arthur Straus have issued invitations for two afternoon card and tea parties next week at the former's new hill-top home, "Drumholly." Mrs. Davidson entertained the board of the Friday Morning Club with a tallyho ride Thursday afternoon.

Mrs. E. W. Elliott gave a daintily arranged May Day luncheon at Hotel Hollywood Tuesday for Miss Magee, who returns soon to Philadelphia. Covers were laid for twenty ladies. The table was decked with baskets of Cecil Bruner roses.

Mrs. Seward Cole was hostess for the Monday Club this week at her bungalow at Colegrove.

The Misses Chapin gave an informal at-home Wednesday to a few friends.

Mrs. Joseph M. Le Roy of Hotel Hollywood gave a luncheon and theater party Wednesday, having as guests Mmes. Whitley, Lippincott, Thomas, Russell, Hay, Jackson, Godfrey, Manning and Senour.

Mrs. Anna Davis was the complimented guest at a tea at the home of Mrs. Fred Hancock on Thursday.

The Five Hundred Club was entertained Thursday evening by Miss Estelle Harris. After cards, there was a moonlight picnic lunch spread on newly cut oat straw on the floor in a store building in the Parker. Later there was fortune-telling.

—o—

Palms.

ANNOUNCEMENT is made of the approaching marriage of Miss Ruth LeForge to Frank Jesse. The ceremony is to be performed on May 15 at the United Brethren Church.

S. C. Rawlins is at Evanston, Ill., where he is to be married in a few days to Miss Constance Adams. The couple will return to the Coast after a few weeks, when they will make their home here.

Mrs. P. Moore is entertaining her daughter, Mrs. J. T. Hood, of Bisbee, Ariz. Mr. Hood is also here.

Mrs. W. E. Crowder has gone to Laurens, Iowa, where she will visit for some weeks.

Mrs. Kirk Hawes and daughters have returned to their home in Chicago.

Frank Jesse has returned from the Eastern States, where he had been for a few weeks.

Mr. and Mrs. A. F. Gillett of Corona are visiting their daughter, Mrs. M. D. Reid.

Mr. and Mrs. Andrew McClintock have returned to their home in Del Monte, after a few days' visit with the family of P. N. Arnold.

Miss Lucy Ellis is a visitor from Bisbee, Ariz.

—o—

Lordsburg.

THE MISSES LEONA AND GERTRUDE HAYES entertained a number of friends at their home in La Verne on Wednesday night.

Mr. and Mrs. J. L. Norvill of Steamboat Springs, Col., are guests of Mr. and Mrs. C. H. McCoy.

Mrs. L. H. Bixby is visiting her sister, Mrs. Allen, at Berkeley.

Mrs. Ben Luther of Anaheim is visiting her parents, Mr. and Mrs. Jacob Lapp.

—o—

Hemet.

MRS. M. A. KELLY, mother of the late Mrs. R. F. McKessen, arrived at Hemet Saturday for several days' visit with Mrs. W. C. Rayen at Hotel Hemet.

Mrs. P. N. Myers went to Riverside Tuesday to remain a few days.

Duncan S. Cage of Paula visited at Hemet Monday.

L. E. McCann came up to Hemet from Ontario Tuesday, and spent the day with friends.

Mrs. Charles Fricker entertained the Monday Afternoon Card Club. Among the ladies present were Mrs. Trowbridge, Myers, Dukes, Clark, Hyer and Metcalf.

George Nash and Mollie Pennock, both of Cleveland, O., came up from Los Angeles Tuesday, and were quietly married by Rev. Mullen of the Methodist Church of Hemet, and are spending their honeymoon here.

Charles N. Schwab of San Francisco arrived at Hemet Wednesday for a stay of a few days.

Mrs. Earl and Mrs. Nohus of Hot Springs are visiting at Hotel Hemet for a short time.

Mrs. Shoemaker and Miss Blanche Shoemaker left Hemet for Fullerton, where they will remain for some time.

Mr. and Mrs. Daniells of Los Angeles spent Monday and Tuesday with the family of William Graham of Hemet.

—o—

Glendora.

MRS. J. A. AMBROSE gave an at-home party Friday. Among those present were Miss Stamiell and Mrs. Neil of Los Angeles, Mrs. G. S. Young of Springfield, Mo., and Mrs. M. H. LaFetra and daughter, Irene, of Glendora.

Mr. and Mrs. M. H. Bailey of Fairbury, Ill., arrived Saturday, and are guests at the home of the latter's parents, Mr. and Mrs. J. H. Odell.

Mr. and Mrs. H. G. Baker are enjoying a visit from the latter's aunt, Mrs. S. C. Babbitt of Emerson, Iowa.

Mrs. T. V. Wamsley is enjoying a visit from her mother, Mrs. Alice Summers of Los Angeles.

Daniel Epler and Mr. and Mrs. Jones of Eberly, Colo., arrived Monday, and are the guests of friends here.

Mrs. S. L. Pierce left for home in Alden, Iowa, Friday, after spending the winter at the home of her niece, Miss Dolcater.

Mr. and Mrs. Turk and family arrived Monday from Joplin, Mo., and are guests at the home of Mr. and Mrs. W. S. Taylor.

G. W. King of Los Angeles was a guest at the home of Mr. and Mrs. G. D. Whitcomb the past week.

—o—

Corona.

A CARD party in the nature of a farewell gathering was given Monday evening by Mrs. J. W. Grinnell in honor of her son, T. D. Sullivan, and wife, who left Tuesday for their new home in Santa Cruz. Mmes. W. A. Nunn, C. T. Booth and R. M. Wolitz secured ladies' first, second and consolation prizes, while gentlemen's first and second honors and consolation were won by R. M. Wolitz, W. A. Nunn and E. B. Collier.

The Woman's Improvement Club, with Mrs. W. H. Jameson as hostess, held a basket picnic Tuesday at Lemonia Grove. "Colonial Women" were discussed in a paper by Mrs. T. C. Jameson. Quotations on character were given by the club. Forty members were present.

Mrs. W. T. Adams was tendered a surprise party Monday afternoon at the parsonage. The affair, which was in honor of Mrs. Adams's birthday anniversary, was given by the ladies of the Christian Church, who presented Mrs. Adams with gifts.

The Fraternal Aid Association held a social Thursday evening.

Narragansett Tribe, I.O.R.M., conducted a dance in their lodge hall Thursday evening.

—o—

Playa Del Rey.

ON THE evening of May Day, the Tryphosa Dancing Club of Southern California entertained members and friends with a ball at the Playa del Rey Auditorium. The decorations were elaborate and the attendance was large, including a number of couples from Los Angeles.

The New Jersey Association of Los Angeles indulged in an all-day outing by the sea Wednesday. At the noon hour an old-fashioned basket dinner was enjoyed by the two or three hundred picnickers. The afternoon was spent in getting acquainted, and as a result of this coming together several reunions were effected.

Frank Staples is now connected with this resort as picnic manager for C. M. Pierce.

—o—

Redondo.

AN ENJOYABLE musical and literary entertainment was given at the auditorium of the High School Friday evening, participated in by local talent. The object of the affair, which drew a large number of auditors, was to raise funds to assist in the entertainment of the Shriners.

A well-attended banquet followed the institutions of the Silver Crest Lodge of Rebekahs Monday evening. The Carnation Lodge of Odd Fellows acted as hosts. Among the guests were the members of the installing team from Santa Monica.

Mr. and Mrs. Martin Mason are to start in a few days for New York. After remaining there a few days they will sail for Paris, and will spend six months in foreign travel.

Miss Emma Hiss has given up her position in the local postoffice.

Mrs. Minerva Karsner of Oroville was the guest for several days of Mrs. Julia A. Norway.

Mrs. Fannie Benjamin has been visiting here for a few days. Her home is in Los Angeles.

Mrs. W. A. Sigsbee has been entertaining Miss Irene Roy of Duarte.

Frank Chase has come to this beach from San Diego and will make his home here.

Miss Sadie Lewis of Los Angeles has been passing a few days with Redondo friends.

Miss Ollie Dry of Los Angeles was visiting for a few days at the home of Mr. and Mrs. C. Hoansler.

Miss Florence Bowman is here from San Diego on a visit with friends.

Mrs. Nettie Hammond is visiting with relatives in Los Angeles.

Miss Carrie Riggs has gone to Inglewood, where she will visit with friends for several days.

—o—

Fullerton.

CHARLES O'DONNELL and Miss Mary Baxter, both well-known residents of Placentia, were married at Yuma, Ariz., a few days ago, and will reside here, having returned home. Mr. and Mrs. B. C. Baxter attended the wedding.

—o—

San Pedro.

SAN PEDRO LODGE NO. 966, B. P.O.E. entertained with a ladies' social session on Monday evening. After an entertaining programme supper was served in the banquet-room of the lodge, followed by dancing.

Mrs. R. J. Mackley and Miss Lucille Fries, of El Paso, are guests of Mrs. Bert Mackley.

Mr. and Mrs. L. A. Derfeet of Topeka, Kan., are visiting friends here.

Mr. and Mrs. Shelby Dunn of Oxnard, were visitors here during the week.

Mrs. E. E. Howard of Cananea, Mex., is a guest of her mother, Mrs. M. Moss.

The Daughters of Pocahontas entertained with a dance at the auditorium on Tuesday evening.

Mrs. P. Lopez of San Fernando, was a guest of Mrs. Florence Dodson Sinclair on Tuesday.

Mr. and Mrs. Maurice Adler, of San Francisco, were guests of Mrs. George H Thomas on Tuesday.

Miss M. Higgins of San Francisco, is the guest of Mrs. W. A. Gillam.

Miss Bernice Noble of Bloomington, Ill., is the guest of Miss Fay Van Ordstrand.

Miss Genevieve de Celle, of Avalon, is a guest of Mrs. Frank Karr, at her home on Ninth street.

—o—

Glendale.

THE Misses Sears, and Clinton Sears of Cincinnati, O., are guests of their cousin, Mrs. Richard Dell Lamson of Third street. Later they will visit Mrs. Lamson's daughter, Mrs. Wilson S. Chapman, Jr., in Santa Barbara.

Mrs. F. C. Hezmalhatch and son, Frederick, and little daughter, Lillian, are visiting relatives in Los Angeles.

Mr. and Mrs. M. G. McKoon of Los Angeles have taken rooms at the Hotel Glendale for the summer months. They intend to make Glendale their future home.

Mrs. Shelley Kinkead of Wallace, Idaho, and Miss Mary Stone of Lawrence, Kan., relatives of Mrs. Joseph Shropshire, who have been visiting here during the winter, have returned to their homes for the summer. They expect to move to Los Angeles in the coming fall.

Mme. Newton and Miss Newton who, for several weeks have been house guests of Mr. W. R. Newton and family of M street, have returned to their home in Chattannooga, Tenn.

—o—

Rialto.

TUESDAY afternoon Mrs. M. C. Hodge gave a party for her old lady friends, no one under 60 years being eligible. Each lady related some comical incident which occurred in her life. These reminiscences were interspersed with phonograph music and Mrs. B. C. Sibley gave a number of readings. The oldest lady present was 80 years old and the youngest 63. There were ten States represented and of those who had gathered on similar occasions only two remain.

Mrs. B. E. Sibley entertained on Wednesday in honor of Mrs. Albert Parsons. It was in the nature of a farewell for the guest of honor, who left Thursday morning accompanied by her husband and little daughter, Dorothy, for England, where they expect to remain until September.

Mrs. F. D. Yeo and Miss Johnson of Pasadena were the guests of Dr. and Mrs. Crediford.

Mr. and Mrs. N. L. May are spending a few days in Los Angeles.

Mr. and Mrs. B. S. Casey were Sunday guests of ex-Congressman Curtis and wife at the Arrowhead Hotel.

Mrs. Jennie Sawdy gave a surprise birthday dinned to her brother-in-law, Lewis Sawdy, Sunday in honor of his eightieth birthday. The guests were Mr. and Mrs. John McManis, Mr. and Mrs. C. S. Elwell, Mr. and Mrs. Robert Tolle. Mrs. Sawdy was assisted by her daughter, Miss Sarah Sawdy and granddaughter, Mabel Sawdy.

—o—

Colton.

COMPLIMENTARY to the birthday anniversary of Miss Martha Patterson the following party enjoyed a tally-ho ride to Riverside Monday evening, where dinner was served at the Victoria Club and a social dance enjoyed at Glenwood Tavern: Edna Spring, Edna Hebberd, Rowena Bailey, Daisy Davenport, Messrs. F. J. Peacock, A. Post, I. Bean, C. Early, R. Huber, W. Andrews, A. D. Spring, B. L. Spring, Mr. and Mrs. E. W. Miller, Mr. and Mrs. R. R. Sutherland, Mr. and Mrs. M. M. Larsen, Mrs. C. D. Dickey.

Mr. and Mrs. F. A. Button entertained with a musicale and cards on Thursday evening at their home on Rancho and F streets. The parlors were made beautiful with masses of roses and greenery. The guests included Misses Edna Spring, Daisy Davenport, Jane Thompson of San Bernardino; Viola McIntosh and May Ward of Riverside; Messrs. A. Post, R. Huber, George Nickoles, H. Hayes, Mr. and Mrs. E. W. Miller, Mr. and Mrs. R. Fischer, Mr. and Mrs. H. K. Knapp, Mr. and Mrs. Charles Rouse of Riverside.

Mrs. D. A. Reynolds was surprised Tuesday when a number of friends dropped in to take luncheon with her

(Continued on Ninth Page.)

MORGAN
DENTIST
322-324 Mason Building
Fourth and Broadway.
Hours, 9 to 12—1 to 5
Phones, F6260. Main 4257
Specialist Crown and Bridge Work

Exclusive English Gray and Brown Novelties

Specially selected by our Syndicate London expert buyer who saves 39 other tailors besides us, thousands of dollars every season in importers' profits—that is the reason other Los Angeles tailors wonder how we can make to measure imported suitings for $35.00 that you would have to pay $50.00 for elsewhere.

Come and select from the proudest stock we ever exhibited. No fabrics like these can ever be had in ready made.



Brauer & Krohn
"Tailors to Men Who Know"
THREE STORES
128-130 S. Spring Street—8th & Spring Streets—114 S. Main Street

Biscuits Baked in 12 Minutes
On a "GARLAND" Gas Range

A grand baker and a wonderful gas saver. Best gas range made for Los Angeles gas. All parts of oven removable; has safety lighter.—$18.00 and upwards.
Money refunded if not absolutely satisfactory after 30 days' trial.

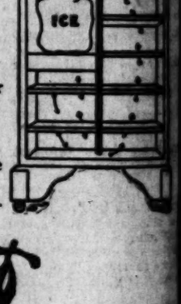




Ball Bearing Mowers
$5.50

New improvements; exceptional value. Many other high-grade lines; high and low wheels; well tempered steel blade to hold edge; patent adjustment. See our lines and save time and money.

Herrick! Herrick!!
Refrigerators



Famous Dry Air System of circulation. Without circulation a refrigerator is no better than a common ice box.

INSULATION full thickness, 1½ inches.
CONSTRUCTION—Solid oak case, patent catch.
SUPERIOR LININGS of white spruce, baked enamel, and handsome opal glass.
ALL PRICES—From $17.00 to $125.00. Other makes from $9.00 up.

BUCK'S Henry Guyot 538-540 SO. SPRING ST.

Our Prices
Gold Bridge Work $5.00
Gold Crown $5.00
Gold Fillings .....$1 and up
Silver Fillings .....50c and up
Cement Fillings .....25c and up
We buy material in large quantities and can give better prices than small concerns.

YALE
DENTISTS
444 South Broadway, Parmelee-Dohrmann Building
Largest and Best Equipped Dental Offices on the Pacific Coast

9500 Pleased Patients Treated In the Past Nine Months

We employ only graduates of the best dental colleges in America, men of mature age, who have had much experience. Our plate department is in charge of one of the best dental mechanics New York ever produced, and is the highest salaried man in his line on this coast. If your artificial teeth are giving you trouble, by all means consult this man.

We give a written guarantee for 10 years on all work, in writing.
Why suffer pain in having your teeth fixed when you can come here and be treated by our painless methods?

$150 For Any Tooth We Cannot Fill or Extract Without Pain

$6 Best Set of Teeth $6
When Cheaper, Look Out for Poor Material

REFERENCES:
American National Bank, or Parmalee-Dohrmann Company. Open evenings till 8; Sundays 9 to 12.

Danger
Beware of having teeth extracted on street from automobiles. A lady died about three weeks ago from blood poison after extraction.



ohn Know"

114 S. Main Street

in

ange

ge made as safety

ys' trial.

ng Mowers .50

nal value. Many other high-gra well tempered steel blade to ho ur lines and save time and money

refrigerator

handsome m $9.00 up.

ST.

STS

-Dohrmann Building

on the Pacific Coast

Treated Months

America, men of mature ent is in charge of one of is the highest salaried man g you trouble, by all means

l work, in writing. you can come here hods?

Without Pain

h $6

Dohr- ndays

Danger

Do not have your teeth extracted on the streets from ... bles. Danger of blood poison unless instruments are sterilized perfectly.

The Pioneer Store of the New Shopping Zone

Bullock's

SEVENTH & BROADWAY

EITHER PHONE EXCHANGE 1500

Welcome Shriners to the Oasis of Los Angeles—The City Is Yours

You've made your pilgrimage across the burning sands and reached your Mecca without accident, we hope. We've made the necessary preparations (the best we knew) for your comfort and entertainment. Our streets and buildings are in holiday dress, decked out with flowers, flags, bunting, and myriads of electric lights—our bravest sons and fairest daughters extend the right hand of fellowship and bid you welcome to this fair southland. In visiting the points of interest and show places of this city, we beg of you not to overlook the best appointed and most modern department store in the whole West—BULLOCK'S—located at the corner of Broadway and Seventh street. Here you will find cosy and comfortable rest rooms, lavatories for men and women, a public telephone service at your disposal, a spacious and splendidly equipped restaurant and lunch room, as well as other comforts and conveniences for the public, which, with the city, are yours. Visit our roof garden—the most unique adjunct to a department store in the whole world. Here you may view Los Angeles City in gala attire and see the entire country from mountains to ocean. Don't leave Los Angeles without viewing the city from Bullock's roof garden. **Below is a page of most attractive merchandise for Fiesta week.**

Dainty Models in Lingerie Waists . . . $3.45

$4 and $4.50 Values

NEW lingerie waists in three dainty models; distinctive styles, elaborately trimmed with lace—One has V-shaped front with designs in lace; another with yoke of Val. lace, small tucks and medallions; the other equally good in style. Material fine white mull; open or short sleeves; all sizes—$4.00 to $4.50 values. Monday..... $3.45



New Pongee Coats $8.50

Line of pongee silk coats, hip length, form fitting, sleeved, black velvet collars; attractive garments for dual utility purposes; all sizes; very moderately priced at.

Fashionable Millinery Regularly Priced at $17.50 $12.50



HARMINGLY trimmed hats that portray the style trend in the eastern fashion centers—Tuscans, milans, lace and maline—trimmed with ostrich feathers, flowers, foliage, and other embellishments; colors to harmonize with the new spring and summer gowns—A number of New York pattern hats in this collection. Our regular $17.50 hats. Monday on the second floor..... $12.50

$10 and $8.50 Street Hats $5

Smart street and walking hats in a variety of recent styles; some Gerhardt hats in this collection; correct in every detail; popular colors; regular prices $8.50 and $10.00. Monday $5.00.

Suit Novelties

New and Popular Browns, Leather and Onion Shades

$18.50 to $75.00

WE ARE showing an extensive and carefully selected assortment of cloth and silk suits in the ultra-fashionable brown shades, leather browns, onion browns and all the other shades, ranging from light to medium; Prince Chap models, jumper suits, shirt waist suits and demi-costumes. You'll do well to look these over if you've a suit want now or contemplate such a want in the near future. Many exclusive novelties to be found only at Bullock's. Prices moderate, ranging from $18.50 up to $75.00.



Sale of Black Panama Skirts

At One-Third Reduction—New Arrivals

NINE black Panama skirts; just one hundred of them which arrived by express from New York. Purchased by our New York buyer at a price which enabled us to mark them one-third less than regular. Numerous styles and makes, all of them new; deep tucks running around bottom; tucks in clusters; plaits of various styles and sizes; all the new ideas in skirt making are here. Not a skirt in the lot but you'd consider good value at a half more than the marked price.

Black Panama Skirts at $7.00, $8.50, $10.00 and $12.50

THE POPULAR IVY CORSETS

$2.00, $3.00, $3.50 and $5.00

THE popular Ivy Corset, style No. 259A; excellent model for average figure—high bust, short hip; made from high-grade batiste and the best of clock-spring steel; front hose supporter; trimmed with lace and ribbon; sizes 18 to 25. Exceptionally good value at..... $2.00

"Ivy" corset, style No. 360; made especially for stout figures; high bust; long hips; extra good steel; two side and one front supporter; trimming of wide lace and satin ribbon; sizes 21 to 30. Price..... $3.00

"Ivy" corset, style No. 190E; made from imported French batiste; medium high bust; long Princess hip; straight front; trimmed with lace and ribbon; front and side hose supporters; sizes 18 to 26. Price..... $3.50

"Ivy" corset, style No. 210 B; made from French batiste or coutil; high bust; long hip; double side steels; front and side garter attachment; trimmings of lace and ribbon; sizes 19 to 30. Price..... $5.00



A Tempting Array of Silk Petticoats at Very Moderate Prices

Silk petticoats of soft finished taffeta; 2 yards around top of flounce; 13-inch flounce with wide flare trimmed with straps and tucks; these come in black, gun metal, green, red, old rose, navy, brown, champagne, Nile and pearl gray; good $6.00 values. Our price..... $5

Fine silk petticoats of soft taffeta in a variety of styles; all the popular colors, including black and changeable shades; all lengths; good $8.75 values. Our price..... $7.50

Handsome silk petticoats; 4 distinct styles; some with flounces of Roman stripe silk, others that are colored throughout; all the wanted shades; all lengths; dainty garments for particular women; good $12.50 values. Our price..... $10

An exceptionally fine collection of silk petticoats of the better sort in a great variety of colors and style; all lengths. Each a special value at prices ranging from $12.50 up to..... $30

Men's $1 Lisle Union Suits 75c



WOMEN'S lisle thread union suits; jersey ribbed; high neck; long sleeves; knee or ankle length; all sizes; regular price $1.00. Monday only 75c.

Women's lisle thread union suits; high neck, long sleeves; hand finished neck and front; regular price $1.50. Monday..... $1.25

Women's $1.00 Vests 85c

Women's silk and lisle ribbed vests; low neck, sleeveless; silk taped neck and arms; regular price $1.00. Monday 85c.

Swiss ribbed lisle low neck and sleeveless; bleached..... 50c

Women's jersey ribbed vests and pants; long sleeved vests; ankle or knee pants..... 25c

Men's Underwear Seconds of $1.00 Grades 50c

Mercerized light weight ribbed cotton underwear in a good weight; shirts bound with silk tape; drawers faced with lisle and reinforced in the seat; these are regular $1.00 goods, which are slightly soiled—some having an oil spot here or there—garments that you could not detect the imperfection. On the main floor, section E, 50c.

Summer weight French balbriggan shirts and drawers; have bicycle seats; plenty of sizes; the garment..... 75c

Children's 20c Underwear 15c

Girls' fine ribbed vests; high neck and long sleeves; knee pants to match; regular price 20c; No phone or mail orders. Monday 15c.

$1 Corset Cover Embroideries 35c



BEAUTIFUL corset cover embroidery; 18 inches wide; single, double or triple rows of eyelets; new patterns on fine swiss and nainsook; some lacy effects; excellent values up to $1.00. Monday 35c a yard.

Allover embroidered batiste for waists, yokes, etc. Eyelet, Flemish, Falle, Irish crochet and other effects. On sale at about half their worth.

$1.50 Allover Laces 85c

Point de Venice and Point de Lierre allover laces in white, cream or Arabic shades; suitable for waists, yokes and trimmings; regular prices $1.00 to $1.50. Monday 85c a yard.

25c and 35c Net Top Laces 10c

Net top laces from 4 to 8 inches wide; white or cream; pretty patterns with heavy appliqued edges; qualities regularly worth 25c and 35c. Monday only 10c a yard.

Valenciennes Laces 55c Doz.

FULLY 200 choice new patterns in German, Valenciennes lace, both round and diamond meshes; edges and insertions to match; strong, serviceable laces for trimmings; great value at 75c a piece. Monday pieces of 12 yards for 55c.

New Arrivals

Maltese laces in an endless variety; French and German val. laces, new cluny laces, new linen torchons, new Normandie laces and a large selection of fancy cotton trimming laces, all moderately priced.

Fine Shopping Bags

Values Up to $6.25 $3.50



Shopping bags made from genuine seal, Morocco and other popular leathers; various shapes and styles; some lined with leather others silk lined; inside fittings of coin purse, mirror, puff box, memorandum tablet, card case and other novelties; regular values up to $6.25. Monday, on the main floor, $3.50.

Sale of Fancy Combs

$1.85 Combs $1.00; Others at 50c

FANCY back combs with gold filled mountings in beautiful scroll designs, both Roman and polished gold; some with white stone setting in the shell; a good assortment of shapes and styles worth regularly up to $1.85. Monday, on the main floor, $1.00.



A special lot of mounted and gold inlaid combs in assorted styles and color; specially priced at..... 50c

Sole Agents Alexandre Gloves



THE Alexandre glove is well and favorably known in every civilized country on the globe. The best that other manufacturers claim for their gloves is that they are as good as Alexandres. We carry a complete stock of these famous goods and sell them at the same prices that are charged in New York, Philadelphia and Chicago.

Alexandre Gloves $2 to $4. Suede and Glace Kid



Women's $3.50 Oxfords Of Patent Leather $2.50

WOMEN'S oxfords of best grade patent coltskin; hand turned soles; French or Cuban heels; new, flat-iron lasts; dainty footwear for street or dress purposes; all sizes and widths. $3.50 value. Monday only $2.50.

Youths' Oxfords Worth $2.00 $1.75

Youths' oxfords made from dull waxed calf, vici kid and demi-glazed leather; solid bottoms; box toes and leather counters; sizes 13½ to 2; regular $2.00 values. Monday $1.75.

Men's $3 Shoes Newest Styles..... $2.15



Men's shoes of bright patent kid or coltskin; box calf, velour and gun metal calf and demi-glazed leather; new college toe shapes with military heels for dress wear or medium lasts for business wear; every pair has Goodyear welted soles; a complete range of sizes from 6 to 11 and plenty of widths; exceptional value at $3.00. Monday $2.15.

Good Shoe Polish Box..... 5c

25c Gilt Edge Shoe Dressing... 15c

6 pairs 4-4 Shoe Laces for..... 5c

25c Silk Ribbon Laces..... 17c

Art gum for cleaning white canvas, suede or kid slippers. At the shoe department..... 8c

Specials in Sheet Music

Monday and Tuesday; 17c a Copy, 3 for 50c

An opportunity to choose from thousands of copies of vocal and instrumental music—many have proven popular sellers in the Eastern cities. Publisher's price 50c. Special Monday and Tuesday, choice 17c, or 3 for 50c.

VOCAL

"... latest ballad.
"... Levy's.)
"... Old Flag.")
...
... York hit.)
... Called Me Dearie."
... of Yesterday."
...
... and Out" (latest eastern craze.)
... the Moon Were a Coon."
... Out Tonight, Mary Ann?"
... the End of the Line."
... Art Thou Going?"
... You."
... Here?"
... Back to New Hampshire, Molly?"
... Wants to Meet a Jonah, Shake Hands
...
... Snowbirds Cross the Valley."
... the Church."
... How I Miss You."
... California's Sunny Dells."
... to Rent in My Heart for You."
... Waiting for You."
... Notes from Broadway."
... Mary."
... the World is Mine" (3 keys.) Beau-

INSTRUMENTAL

"Carbarlic Acid" (rag.)
"Innocence," valse lente (new.)
"Maple Leaf" (rag.)
"Noodles" (German rag.)
"Silver Sleigh Bells," Paull's latest novelty.
"Ben Hur Chariot Race."
"Breath of the Rose" (waltz.)
"Evening Shadows" (reverie.)
"Loveland" (waltzes.)
"Louise" (waltzes.)
"The Great Divide" (waltzes.)
"Sylvia" (waltzes.)
"The Smiler" (rag.)
"Oo-Ka-Loo-Ba-Loo," Indian march.
"Morning Star."
"Chestnuts" (rag.)
"Milo," intermezzo, two-step (new.)
"Louisiana," intermezzo (new.)

Song recitals and cornet solos daily in our fourth floor Music Department. Any song or instrumental piece will be played by request.

Foster's Collection of Standard Music; 120 pages of the world's best music at 75c a folio. This week (lic extra postage)..... 35c

Kindergarten Collection of first-grade pieces, by Strabourg, 7 numbers for..... 15c

Kohler's practical method for piano; Vols. 1, 2 and 3, each..... 19c

Heller's Studies, Op. 46 and 47..... 19c

A book of baby songs and songs of long ago given complimentary to patrons during this sale.

... Pictures 20c Each

... pictures; good subjects; ... Bonnet Babies," "Red Rid- ... scenes and rural scenes; ... 2-inch brown moulding with ... frame alone is worth 25c. ... the fifth floor, complete, 20c.

...ture Frames Made to Order

... department on the fifth ... a specialty of framing. ... large and complete line of ... select from and guarantee ... to be satisfactory. Prices ...

Notion Department

THE "Macy" hooks and eyes; rust-proof; put up in tubes; they are winning many friends; price, the tube..... 10c

Portiere beads; all colors as well as gilt and silver. Monday, the bunch..... 5c

Darning cotton; 4-ply; black and colors; regular price 2c. Monday, 6 for..... 5c

Sewed tape lines; 60 inches long; good, clear figures; regular price 2½c. Monday, each..... 1c

Kid hair curlers; 4 and 6 inches long; regular prices 5c and 7c. Monday, the dozen..... 4c

Ironing wax with wooden handle; worth 2½c. Monday, the piece..... 1c

Hooks and eyes; black or white; all sizes. Monday, the card..... 2c



Wilton Velvet Rugs Size 9x12-Worth $27.50 $19.50

HANDSOME Wilton velvet rugs; size 9x12 feet; soft, rich coloring; long glossy pile; beautiful patterns; well worth $27.50. Monday on the fifth floor, $19.50.

$5 Oriental Rugs $3.95

American oriental rugs; size 3x5 feet; rich designs; regular price $5.00. Monday, on the fifth floor, $3.95.

Self Tone Liskurl Rugs

Beautiful Liskurl rugs in self tone effects; red, white, green and olive; high-class rugs that are beautiful and serviceable. Specially priced for Monday as follows:

$4.00 18x36 Liskurl Rugs $2.50. $6.50 24x48 Liskurl Rugs $4.50.
$5.50 30x30 Liskurl Rugs $4.00. $9.00 30x60 Liskurl Rugs $7.00.
$12.00 Liskurl Rugs, Measuring 35x72 inches, $9.75.

30c Japanese Matting 18c

Japanese floor matting in a broad range of colors and designs; good, serviceable matting worth 30c. No telephone or mail orders. Monday, on the fifth floor, 18c a yard.

$2.75 Bed Comforts $1.95

Full size bed comforts; plain on one side, figured on the other; filled with soft white cotton; worth $2.75. A special offering for Monday, on the fifth floor, at $1.95.



$6 Tapestry Portieres $4.50

FINE tapestry portieres in bordered effects; harmonious colors; nice selection to choose from; regular prices $5.50 and $6.00. Monday, on the fifth floor, the pair, $4.50.

Ruffled net bedroom curtains; white only; full size; regular price $2.00. Monday, on the fifth floor, the pair..... $1.50

35c Curtain Madras 20c

Figured curtain madras in ecru or white; regular price 35c. Monday, on fifth floor, 20c.

Fancy figured curtain lawns; new patterns; worth 15c. Monday, fifth floor, the yard..... 11½c

Lace door panels; white and Arabian shades; pretty designs; worth 50c. Monday only..... 25c

45c Suesine Silk A New Wash Fabric.... 40c a Yard

SUESINE is a splendid substitute for china silk. It is a silk built up and strengthened by the interweaving of a few strands of Egyptian cotton, rendering the silk more durable. On every yard of the selvedge you will find the name "Suesine Silk." We have it in shades of champagne, tan, green, brown, pink, navy, cardinal, also white, black and cream. You'll see this silk advertised in all the magazines at 45c a yard. On sale Monday, wash goods section, fourth floor, 40c a yard.

12½c Wash Goods 10c

Organdies and batistes in pretty floral patterns, coin spots and conventional designs; light and dark colorings; regular 12½c wash goods, really worth 15c. Monday on the fourth floor, 10c a yard.

30c French Madras 25c

French madras in satin stripes and plain colors; soft finish; some in small neat figures; waisting and shirt designs on white grounds; regular price 30c. An exceptionally good offering for Monday, 25c the yd.

20c White Goods 15c Yard Monday

Fine white swiss in neat designs; also sheer India linon; regular 20c grade. Monday only on the fourth floor, 15c a yard.

Suit Linen 50c Yard

JUST arrived by express, 36-inch colored suit linen in shades of blue, tan, green, pink and red; also white. Monday, on the fourth floor, 50c a yard.

Sheer white waisting linen of extra value; priced at 50c, 75c and up to $1.25 the yard.

48c Bed Sheets 39c

72x90-inch bleached sheets; made from good grade cotton; well finished seams; 3-inch hem; worth 48c. No mail or telephone orders and not more than four to a customer. Monday, on the fourth floor, 39c each.

Pillow cases of fair grade muslin, nicely finished; full size; Monday, on the fourth floor, each..... 10c

$1.75 Bed Spreads $1.50

White fringed bed spreads; Marseilles patterns; worth $1.75. Monday on the fourth floor, $1.50.

35c Towels 25c

Linen towels of various sizes and kinds; both bath and face towels; regularly worth 35c. Special Monday, on the fourth floor, 25c each.

Linen huck face towels; size 19x38 ins.; red or white borders; soft and absorbent; worth 20c. Monday, on the fourth floor, $1.75 the dozen, or each..... 15c

60c Table Damask 50c

Bleached table damask; 50 inches wide; neat floral designs; also half bleached; regular 60c grade. Monday, on the 4th floor, the yard, 50c.

Napkins 95c a Dozen

Bleached linen napkins, 18 inches square, neat floral designs; specially priced for Monday at 95c dozen.

ELIPH' HEWLITT ON NORTH POLE.

Flood of Light from Jarby's Encyclopedia—Petticoat Government Rebuked.

BY ELLIS PARKER BUTLER.
Author of "Pigs Is Pigs."

IT WAS after supper, and the little book agent with the sandy gray side whiskers walked up to the house and rang the bell. He had hesitated a moment, for he was not quite sure which of the two houses the boy had pointed out as the minister's house, but when the door opened and he asked if Mr. Smith was in, he was told he was and was shown into the parlor. He removed the oilcloth wrapper from his sample copy of Jarby's Encyclopedia of Knowledge and Compendium of Literature, Science and Art, and opened the book at page 768—Texts, Biblical—The Art of Pulpit Eloquence—Hints for Sermons, etc., and when Mr. Smith entered the room he began his talk at once.

"Mr. Smith," said Eliph' Hewlitt, "I have here a book that cannot fail to interest a man occupying your position. I have sold it to ministers of the Gospel from Maine to Mexico. No minister can afford to be without it. Here on page 768 we have Texts, Biblical—Hints for Sermons"—

"Well, I guess you got into the wrong house," said the man. "I guess you was lookin' for the other Smith; for the minister. I ain't no use for hints for sermons in my line of business. I'm Smith the iceman."

Eliph' Hewlitt coughed softly behind his hand, and turned the page of his sample quickly.

"Certainly," said Eliph' Hewlitt. "Just as I was saying, Mr. Smith, this marvellous book contains between its two covers information for minister or iceman, without regard to which he is. One and all find aid and pleasure in its pages. For each there is something especially adapted. Now here on page 265 we have the map of the polar regions surrounding the Pole, the land of eternal ice, showing the furthest north reached up to date by man, woman or child, with a red cross wherever a man froze to death and blue dots wherever one got frost bit. Here you see the glaciers, solid rivers of ice off which the icebergs crack, like leaves falling from the trees, each iceberg big enough to supp' a town of the size of this with ice for ten to twenty years."

Mr. Smith, the iceman, leaned over and looked at the map closely, and then smiled.

"Polar regions, hey?" he said. "I reckon all the book is just as accurate as this here map is, ain't it?"

"Just as accurate," said Eliph' Hewlitt, promptly. "No pains has been spared to get it accurate. In all points it is just as accurate as that map is."

"Well," said Mr. Smith, "I don't want it. It may do for some, but I couldn't never have no faith in it. I couldn't sell ice in this town with scales that took ten pounds one way or the other for granted, and I couldn't use no book that guessed at things the way that map does. Now, there you have got the North Pole marked on the map; ain't that so? That round black spot is it, ain't it?"

"Yes," said Eliph' Hewlitt; "it appears to be."

He removed his spectacles and wiped them and put them on again and looked at the round black spot critically.

"Yes," said Mr. Smith scornfully, "there it is, and way down here, half an inch south of it, is the farthest north anybody has gone. There ain't nobody been within half an inch of that pole, nor ever see it, nor ever touched it, and yet there it is marked down on this map! That shows how accurate this book is. Nobody knows where that North Pole is or how it may have shifted around and yet you fellers go and mark it on the map, just to make the map look complete. If I was getting up a map like this I would wait until somebody found out where the North Pole was, or whether there was one at all, before I marked it on the map. I don't say I am stuck on the North Pole myself or care where it is, but if I buy a book I want to have faith in the book, and not buy one where things is jabbed into it regardless, just so you can say it has got everything in the world in it. That North Pole gives the whole thing away. If you hadn't called my attention to that I might have bought the book, but I won't never buy a book with a map that shows where the North Pole is when nobody knows for sure. It's too suspicious."

Eliph' Hewlitt took the book in his hand and held it close to his eyes. He walked to the lamp and looked at it still more closely. Then he took out his pocket knife and gently scratched the black dot from the face of the map.

"I was surprised, Mr. Smith," he said, "pained and surprised when you spoke as you did. For one minute my faith in this book wavered, but I said to myself, 'No! Jarby & Goss, of New York, publishers of this admirable work, would not put in a pole where none had been discovered. They aim,' I said, 'to keep this book up to the very latest moment, adding new matter at enormous expense from week to week, but it is not like them to stick in a North Pole before it is discovered. If they have done it my conscience will not allow me to sell this book any longer. I will give up my life work. But, no! They would not tamper with the North Pole.' So I looked closer. I took it to the light. My heart began to beat again. I was not mistaken in Jarby & Goss. It was not a North Pole. It was a fly speck."

"Then it ain't got no North Pole marked on it at all, now," said Mr. Smith.

"Absolutely none!" agreed Eliph' Hewlitt. "We send out this book without any North Pole marked on it, and any time the North Pole is discovered the purchaser of this volume can mark it in where it ought to be."

"Well, if it ain't got no North Pole marked on it I don't know as I want a copy," said Mr. Smith. "A map of them polar regions that don't show no North Pole can't be much account as a work of reference. It ain't what I would call a complete work of reference. S'pose I should want to go to the North Pole, and I should take down this here book and go to look up where the North Pole was, and there wasn't no North Pole in it, what good would this book do me? S'pose I should want to branch out in the ice business and go and stake out a claim for ice around the North Pole—"

The portieres at the door leading into the dining-room were pushed open and a stout woman, with a rosy face, stood between them.

"William Smith!" she exclaimed, angrily. "I won't have it! I won't have you goin' off to the North Pole, and leavin' me and all these poor children here to look after your business. I won't have it, and you needn't talk about goin', for you can't go. And don't you set there and let that man talk you into it, either. If he wants to go and get froze, let him, but remember, you've got me and the children, and that all the ice business you need you've got right here at home."

"Now, Sally," said Mr. Smith, meekly, "I didn't say I was going. I just said, what if I wanted to go. I was just thinking of you and the children all the time and looking ahead to see that you would always be properly provided for. I'm an ice man, and the ice business is my business, and the way the winters are getting warmer every year there is no telling where I'll have to go to get ice some of these days. And if I've got to go to the North Pole to get it, I don't want to take no chances of getting lost and never seeing you and the children again. If—and I say if, Sally—if I go hunting for the North Pole I want to know where it is before I start. I don't aim to go this year, but I don't want to go thousands of miles looking for a North Pole and not find it when I get to it."

Foolishness!" exclaimed Mrs. Smith, shortly. "You don't want to go to the North Pole, William Smith, and anybody that does is foolish. What all these Pearys and Nansens and the rest look to find when they get there is more than I can make out. I call it a waste of money."

"Sally," said the ice man, with the tone of a man who is in all things woman's superior, "all the matter with you is you don't understand what you are talking about. A man like Mr. Peary don't waste time looking for a North Pole unless there is some sense in it. No man with good sense is going to go up there into them polar regions just for a pleasure trip. It ain't attractive enough in climate. If he wanted to he could stay right at home and get chilblains and have his ears froze, and starve, and not have the expense of a polar voyage. If a man wants to eat candles for a regular diet he don't have to travel to do it. Them men that go hunting the North Pole have reasons, and you needn't try to tell me they hain't. I guess I'm a good American, and I can reason things out as well as any other American, and it stands to reason that them all them good citizens going off to die that way it makes government sick, and it knows the only way to stop it is to hurry up and git the pole discovered and have it over and done with. So it offers a prize to get it discovered. It does it to save life. I would do it myself if I was government. If I knew what the prize was I might give up the ice business and go after that pole myself."

"Well, you wouldn't do nothing of the kind," said Mrs. Smith, flatly.

"Yes I would, too," said the iceman. "Once in awhile I can have my own way, I guess, without you saying whether I can or not. I guess I can be my own boss once in awhile, Mrs. Smith. I won't be run over by no woman all the time. And since you aim to be so set about it I don't know but what I'll go and have a look for that pole. And I won't care whether you come along or not. I guess there ain't no better training for Ar'tic exploring than being in the ice business. I'm going to look the thing up, anyhow."

He set his mouth firmly and turned to Eliph' Hewlitt.

"This book that you say has everything in the world in it, does it give much about Ar'tic exploring?" he asked. "Could a man get all the pointers he would need from this book?"

"What's that?" said Mrs. Smith, quickly. "Is this man a book agent? Do you mean to tell me, William Smith, that you have been wasting time here with a book agent? North Pole! Go to your old North Pole if you want to, but one thing I will tell you, and that is that you won't buy no more books off of book agents. You ain't hardly got them you bought last paid for, and we don't need no more books. You can just pack up that book and go, Mister Booksgent, and not waste no more of your time. William Smith ain't going to buy no books!"

Eliph' Hewlitt coughed gently behind his hand.

"Perhaps," he said to Mr. Smith, "you had better let your wife rule you in this. Although the price of this work, which contains, among ten thousand and one other things, a full account of all the Arctic explorations from the earliest times to the present day, is but $5 a volume, $1 down and $1 a month until paid, you may wish to pass it by. If the lady does not wish you to buy the book I will not urge you. She says, I believe, that you are not going to buy any more books. Her word," and he paused a moment, "is law."

"William," said Mrs. Smith, "don't you buy that book."

"I think perhaps you had better not," said Eliph' Hewlitt. He said it softly and warningly. "Poor man!" his tone implied "you do not dare to buy it," and the ice man took the words as they were meant. He laid a dollar bill in the little book agent's hand and looked at Mrs. Smith defiantly.

"I don't think I'll do anything about that North Pole business this summer," he said to Eliph' Hewlitt, "because I'll be pretty busy with my ice business, but I'd like to read up on it, and maybe I'll start next winter. I don't know as I will, and I don't know as I won't. It depends on how some people act in the meantime."

Mrs. Smith turned on her heel and left the room abruptly, and the ice man winked at the book agent. He leaned forward and sheltered his words with his hand, and smiled as he shook his head.

"I ain't really going," he whispered.

ELLIS PARKER BUTLER.

[Copyright, 1907, by Ellis Parker Butler.]



"I THINK PERHAPS YOU HAD BETTER NOT," SAID ELIPH HEWLITT

WOMEN AS INVENTORS.

ENTERED THE RANKS NEARLY A CENTURY AGO.

Mary Kies Granted a Patent in 1809 for System of Weaving—Numerous Other Instances of Women's Inventive Ability on the Records of the Patent Office.

The United States Patent Office is not a repository for masculine ideas alone, says the New York Sun. The doors of that institution were scarcely hung on their hinges when the government swung them wide to the first woman inventor who applied for admission. They have been open ever since.

According to the records, that go back to 1790, Mary Kies, who obtained a patent in 1809 for "straw weaving in silk or thread," was the Eve of American women inventors, says the American Inventor. Miss Kies is followed by twenty-one women whose local habitations, like hers, do not appear on the official list, and though the majority of the patents granted them are "gleaned from the nursery and kitchen," there are others of wider range.

Almira M. Cole of Windham, Me., was our first woman inventor to forge beyond the confines of domesticity into the fields of men. Nearly half a century ago she embodied one of her clever ideas into glass and wood and got a patent for "mounting fluid lenses."

In a vast room where the Patent Office has stored its old models there are two cases that represent the work of woman inventors. The interest value of this exhibit depends altogether upon whether you look at it as genius or junk. One of the first exhibits to catch the eye, because it is one of the largest and most conspicuously placed, is a brass cylinder that looks to the uninitiated like an andiron with a fuzzy head. The attached card tells you that it is a submarine telescope which Sarah P. Mather of Brooklyn, N. Y., patented in 1845.

Mrs. Jane Montgomery of New York gives another glimpse of green billows, but her invention is labelled "War Vessels; Parts Applying to Structures of Defense," and if it wasn't for the visitor's ability to see things not on the programme, her model would be merely a combination of brass and wood that suggests a typewriter lacking the keys.

Mary Ann Frost of Ohio has two models to her credit. One is a brown wooden something that looks like a cribbage board. It is nothing so frivolous, however, for the perforated top comes off and exposes its hidden merits as a "corpse cooler." There is no mistaking the second exhibit. The beholder is so shudderingly sure of its being a coffin that he fairly see a funeral procession and hears mourners weeping at a grave.

Anna French's invention is likewise gloomy, for under a glass seated frame is a clump of faded flowers in silk and chenlle labelled "floral ornaments for tombstones." Other melancholy ladies contributed similar flowers for mortuary purposes, and another card tagged to a forlorn cluster makes it known that they were intended either for the parlor or the tomb.

Mary E. Beasley of Philadelphia brings the visitor back to the bounding main with a "life raft," for which she was granted a patent in 1880. The wooden bottom is enclosed with wire netting and is provided with a pair of lashed oars.

Jane P. Clement has an improvement in "hen's nests," and near this laudable device sprawls a dried chicken foot, shackled with a wire yoke and labelled "anti-scratch." No name is attached to this model, but the accommodating person in charge will tell you that once on a time an inventive housewife wanted to raise flowers and poultry in the same garden at the same time and that the anti-scratcher was the result. Whether the scheme worked is not included in the story.

One, for instance, is for "extracting fur from skins of animals and making it into yarn." Another is for "straw cutting and fodder," while Elizabeth Oram comes to the front with a "globe for the teaching of geography."

Florida claims the first woman inventor whose address is given. Her name was Adelena S. Goodman, and she obtained a patent for broom brushes in 1849.

Almira M. Cole of Windham, Me., was our first woman inventor to forge beyond the confines of domesticity into the fields of men. Nearly half a century ago she embodied one of her clever ideas into glass and wood and got a patent for "mounting fluid lenses."

In a vast room where the Patent Office has stored its old models there are two cases that represent the work of woman inventors. The interest value of this exhibit depends altogether upon whether you look at it as genius or junk. One of the first exhibits to catch the eye, because it is one of the largest and most conspicuously placed, is a brass cylinder that looks to the uninitiated like an andiron with a fuzzy head. The attached card tells you that it is a submarine telescope which Sarah P. Mather of Brooklyn, N. Y., patented in 1845.

Mrs. Jane Montgomery of New York gives another glimpse of green billows, but her invention is labelled "War Vessels; Parts Applying to Structures of Defense," and if it wasn't for the visitor's ability to see things not on the programme, her model would be merely a combination of brass and wood that suggests a typewriter lacking the keys.

Mary Ann Frost of Ohio has two models to her credit. One is a brown wooden something that looks like a cribbage board. It is nothing so frivolous, however, for the perforated top comes off and exposes its hidden merits as a "corpse cooler." There is no mistaking the second exhibit. The beholder is so shudderingly sure of its being a coffin that he fairly see a funeral procession and hears mourners weeping at a grave.

Anna French's invention is likewise gloomy, for under a glass seated frame is a clump of faded flowers in silk and chenlle labelled "floral ornaments for tombstones." Other melancholy ladies contributed similar flowers for mortuary purposes, and another card tagged to a forlorn cluster makes it known that they were intended either for the parlor or the tomb.

Mary E. Beasley of Philadelphia brings the visitor back to the bounding main with a "life raft," for which she was granted a patent in 1880. The wooden bottom is enclosed with wire netting and is provided with a pair of lashed oars.

Jane P. Clement has an improvement in "hen's nests," and near this laudable device sprawls a dried chicken foot, shackled with a wire yoke and labelled "anti-scratch." No name is attached to this model, but the accommodating person in charge will tell you that once on a time an inventive housewife wanted to raise flowers and poultry in the same garden at the same time and that the anti-scratcher was the result. Whether the scheme worked is not included in the story.

ACTIVITIES OF WOMEN.

The Oldest School Teacher.

Miss Nancy Frey of Sigourney, Iowa, 71 years of age, holds the unique position of being the oldest school teacher in that State. She has just opened her eightieth term of school. Miss Frey is an exceedingly young looking and well preserved woman. Her mental faculties are keen and well balanced.

A Vigorous Sheriff.

New England's only woman Sheriff, Mrs. Jennie H. Kimball, of Nashua, N. H., has just put a stop to the numerous cocking mains and dog fights which for years have been held just outside the city limits. Until she took a hand no one thought it possible that the matches could be stopped.

Mrs. Kimball organized a raid, and backed by a big special detail of bluecoats loaned to her, she arrested the leader of the gang while the officers corraled the rest, taking the whole big crowd to Nashua in waiting wagons.

Word has been passed to the sports that this is to be a fight to the finish, and that they might just as well quit now.

A Royal Sculptress.

King Edward's sister Louise, the Duchess of Argyll, lately permitted her photograph to be taken. That is something rare, for two reasons. In the first place, pomp and parade and homage are distasteful to her, and, in the second place, she travels a great deal incognito as the Countess of Cowal (using one of her husband's minor titles) and does not wish to be recognized by strangers. Had she been born in a private station she would have achieved distinction in both literature and art. Glasgow University conferred on her the degree of LL.D. One editor frequently accepted articles from her before her identity was revealed and Princess Louise declares that one of the proudest moments of her life was when she received a check for literary work made out to "Myra Fontenoy," the name she had assumed. As for her art work, she was a pupil of the late Sir Edgar Boehm and she has long had a studio in Kensington palace.

Among her principal works are a sitting figure of Queen Victoria, another statue of her late majesty for Manchester cathedral and the striking memorial to the colonial heroes in St. Paul's cathedral as well as various pictures and designs for chimney pieces and candlesticks.

A California Artist.

In the realm of sculpture a clever piece of work is being completed, or rather, recompleted, by Bertha M. Boye of San Francisco. It is a bronze drinking fountain, five and a half feet high on the pedestal. This was ordered of Miss Boye over a year ago by H. P. Baldwin of the Alexander Baldwin firm of Hawaii, to be placed on the two main cross streets of Puneene, Island of Maui. Mr. Baldwin wished it as a memorial of his little grandson, and Miss Boye has designed the figure of a child holding a cup.

The original order was ready for delivery at the time of the disaster, but was ruined in the Hopkins Institute, where it has been on exhibit.

The design and execution of this fountain are extremely graceful, the child's contour showing good expression. Miss Boye has a studio at No. 1673 Hayes street, containing many evidences of her handiwork accomplished since the fire, all former efforts having been lost in the first studio at Kearney and Clay streets, the early center of a small artist colony.—[San Francisco Chronicle.

Don't Like the Japanese.

A New York woman who went to Japan recently for a short visit, but decided to stay there a year, writes to a friend in this city: "It was all a mistake. When I was induced to prolong my visit and try housekeeping the glamor of novelty was still all about me, and the things I had read before I came away were still in my mind. I have kept house two months, and I have had enough. A cold-water flat in the Harlem district a long way from the car lines, with an impertinent janitor and neighbors who play the piano all night, or have bridge parties on Sundays, would be heaven in comparison with my 'lovely' house. The stories about the efficient servants for little or no pay are fables. Like everything that costs nothing, they are worth nothing, and our old Fanny did more real work than the four lazy, treacherous things I have now. Living is as high as it is in New York, and, on the whole, Japan is only nice for those who like it, and how an American woman can be of that class I can't understand. Put the kettle on, get ready to make some apple pies, hang the old flag out of the sitting-room window, for I'm coming home."—[New York Tribune.

THE BOXERS AND AVENGERS HAVE TRANSFORMED CHIN

BY WILLIAM T. ELLIS.

PEKING (China.)—Neither missions nor politics in China is comprehensible until the Boxer outbreak is understood. All roads of investigation lead back to 1900. That was the most eventful year in China's hoary history. Already its vast economic and political significance looms so large that the massacre of more than two hundred missionaries is coming to be regarded as a mere phase of a great epoch.

The Boxer troubles were the birthpangs of a new China. In those terrible days the nation, all unwittingly, broke forever with her self-satisfied, self-secluded past. And the punishment meted out to her, including all the horrible and shameful excesses of the foreign troops, and everything else that was comprehended within that unprecedented orgy of lust, loot and lawlessness, has put the fear of civilization into the hearts of the Chinese. Whatever reaction may come—and I write in the midst of one—the nation will never again array itself blindly against the world. Furthermore, 1900 convinced China that Christianity is here to stay; the sword, the fire and the stake of torture cannot extirpate it.

Since 1900 each year in China's history has accomplished more progress than formerly was achieved in centuries. Undoubtedly this country has made greater strides in the past six years than in the preceding two millenniums. The change has been so swift, so startling, so kaleidoscopic, that the world outside cannot comprehend it. Missionaries who come back after a year's furlough have to pinch themselves to make sure that they are awake.



YUAN SHIH KAI,
China's greatest man, but now out of favor and power.

CHINA'S GREATEST MAN.

This province of Chili, which includes Peking and Tien-Tsin, affords the most extraordinary evidences of transformation. Its viceroy is Yuan Shih Kai, China's greatest man, although at the moment overthrown by the Manchu reactionaries who now dominate Peking. It was Yuan Shih Kai who created and controlled the modern army of 70,000 men, which is one of the assets of new China. It was Yuan Shih Kai who made over into a modern city a large part of old native Tien-Tsin. It was Yuan Shih Kai who established there and at Peking a police system and a fire department, and instituted regulations which have diminished to an enormous extent the filthiness of the streets. It was Yuan Shih Kai who made the narrow, rough and tortuous alleys which throughout centuries have passed for highways give way to wide, smooth, straight, modern thoroughfares. It was Yuan Shih Kai who fostered a system of modern education, of all branches, and who opened public reading rooms and lecture halls, thus instilling the leaven of modern progress into the minds of all young China.

Today Yuan Shih Kai's sun is under a cloud. He has been shorn of the command of the army, of all his numerous posts except his viceroyalty, and of what is all important in Chinese politics, his enormous revenues. The Manchu reactionaries who compose the palace clique are on top; but no one expects them to attempt the mad follies of seven years ago. Halted as a reformer by these, Yuan Shih Kai is also hated by the extreme wing of reformers themselves, whom he betrayed in 1900, thus making possible the "coup d'etat" whereby the Empress siezed the reins of power from the feeble hands of the Emperor. There is said to be a blood feud between the Emperor and his most powerful subject, and all sorts of conjectures are made as to what will happen when the Empress dies.

But the reform spirit grows daily. The revolutionary society is increasingly formidable. Nobody here would be surprised at a national political conflagration and revolution which would be as different from the present sporadic outbreaks as a war is from a skirmish. But, at the same time, nobody expects China to go back to the old days. From what I could glean of the opinions of Sir Robert Hart and the oldest diplomats, merchants and missionaries, a general massacre of foreigners is not an impossibility; but it will not be by government connivance as before. And whatever comes, China is inevitably destined to become one of the nations controlled by the western ideals of civilization.

MARTYRS HAVE NOT MADE CONVERTS.

This much of the political consequences of the Boxer outbreak it has been necessary to write in order to make plain the religious [illegible] with which this article is [illegible] concerned. On every hand I [illegible] heard in America that the "[illegible] the martyrs" had again proved [illegible] "the seed of the church." It is a [illegible] prise to find to what a slight [illegible] this is true. Undoubtedly [illegible] nary progress has been made in [illegible] sion work since 1900, for reasons [illegible] will be later explained; but for [illegible] results of the faithful testimony [illegible] many who heroically sealed [illegible] alty with their lives I have [illegible] vain. I have talked with the [illegible] aries in Peking, Paoting-fu, [illegible] Chow and other scenes of the [illegible] massacres. They sadly admit [illegible] cannot trace any conversions [illegible] shining heroism of the [illegible] women, native converts and [illegible] who laid down their lives [illegible] pel.

Instead, there are villages [illegible] the Christians were murdered [illegible] into which the missionaries are [illegible] unable to penetrate. The people [illegible] that Christianity has caused [illegible] enough suffering; they want [illegible] to do with it. In numerous [illegible] ties where mission work was [illegible] ed before the massacres, there [illegible] mission work now, although the [illegible] sionary force had been [illegible] Similarly, for years after the [illegible] it was found that inquirers [illegible] "the Jesus way" who had been [illegible] through the street chapels, [illegible] work and otherwise, were forcibly [illegible] vented by their families and [illegible] from having anything to do [illegible] church. All this is contrary [illegible] expectation and preconception [illegible] Christendom; but the truth is [illegible] sacred than theory.

WHEREIN THE BOXERS FAI[illegible]

Certain manifest results [illegible] Boxer days are apparent. As [illegible] stated, that uprising, which [illegible] marily directed against Christ[illegible] secondarily against all foreigners, [illegible] a futile attempt to stamp out the [illegible] ern religion. China now knows [illegible] Christianity is here to stay, a[illegible] be permanently reckoned with. [illegible] is an immeasurable gain for [illegible]

The massacres challenged Chri[illegible] dom. They called forth a vig[illegible] assertion of the ages-old Chr[illegible] faith and expectation of ultimate [illegible] quest. As one of the finest [illegible] Boxer martyrs, Horace Tracy [illegible] of Poating-fu, sent as his [illegible] word to his little son the month [illegible] he should one day come out to [illegible] to take his father's place, [illegible] churches generally answered [illegible] defiance by increasing their mem[illegible] forces, and taking up the work [illegible] new skill and resolution.

By the wiping out of mission[illegible] in North China, all the tactical [illegible] takes of missions were obliterated. [illegible] missionaries were enabled to [illegible] an entirely new plan of cam[illegible] With the wisdom of experience [illegible] most strategical places alone [illegible] occupied. A readjustment of [illegible] and methods followed, which has [illegible] fruit in a markedly increased [illegible]

TRAGIC MEMORIES.

One cannot talk for fifteen [illegible] with anybody in China upon any [illegible] ary topic without being brought [illegible] to face with 1900. A [illegible] name is mentioned: "You [illegible] lost all his children in the Boxer [illegible] bles," remarks your companion, [illegible] pick up a photograph from your [illegible] mantelpiece, and are informed [illegible] entire family was wiped out. [illegible] grandparents to little children, [illegible] massacre." Something is said [illegible] the capability of a native [illegible] whom you have met. "It was [illegible] ther, you know, who stood up [illegible] by Dr. Taylor and was [illegible] him, although he might have [illegible] This man himself was through [illegible] siege at Tien-tsin."

"Are you not glad to have had [illegible] experience?" you enthusiastically [illegible] quire of missionaries who have [illegible] a brilliant part in the siege of [illegible] "No, I am not," decidedly [illegible] young mother; "when a woman [illegible] had to consider, directly or [illegible] while a mob of Chinese were [illegible] torture and murder her and her [illegible] howling for blood only a few feet [illegible] whether or not she is willing to [illegible] her own children's lives, to save [illegible] from the unspeakable vengeance of [illegible] Boxers, she has undergone an experience which she would willingly [illegible] foregone." It is said that people [illegible] still dying, both among the Chinese [illegible] and the foreigners, from the effects [illegible] the Boxer troubles.

SUNDAY, MAY 5, 190

ND AVENGERS RANSFORMED CHINA.

ILLIAM T. ELLIS.

sions unpre- break atiga- e the hoary nomic s so than ng to great birth-

make plain the religious conditions with which this article is primarily concerned. On every hand I have heard in America that the "blood of the martyrs" had again proved to be "the seed of the church." It is a surprise to find to what a slight extent this is true. Undoubtedly extraordinary progress has been made in mission work since 1900, for reasons that will be later explained; but for direct results of the faithful testimony of the many who heroically sealed their loyalty with their lives I have looked in vain. I have talked with the missio-



N SHIH KAI, ut now out of favor and power.

ter- gly, fled. lish- all e of ding thin boot of Chi- ome ne— it- ur- that ord, an- his- ress een- has six mil- so olic, pre- back nch are in- ords of uan al- by how hih the s is as nto tive who po- and di- the an gh out ays ht, an of nd nd ven of der he his ty, hi- es. in- but he ed ai of he- ble m- om ere the gh- ere he ly. as- ld al ch nt om ne, to an nd nd of ut v- es, ne he N-

aries in Peking, Paoting-fu, Tsi Chow and other scenes of the massacres. They sadly admit that cannot trace any conversions to shining heroism of the men women, native converts and fo pel.

Instead, there are villages wh the Christians were murdered in into which the missionaries are unable to penetrate. The people that Christianity has caused enough suffering; they want no to do with it. In numerous cities where mission work was conde ed before the massacres, there is mission work now, although the sionary force had been increas Similarly, for years after the tro it was found that inquirers concer "the Jesus way" who had been re through the street chapels, work and otherwise, were forcibly vented by their families and fr from having anything to do with church. All this is contrary to expectation and preconceptions Christendom; but the truth is sacred than theory.

WHEREIN THE BOXERS FAIL

Certain manifest results from Boxer days are apparent. As stated, that uprising, which was marily directed against Christians secondarily against all foreigners a futile attempt to stamp out the ern religion. China now knows Christianity is here to stay, a force be permanently reckoned with. is an immeasurable gain for mis

The massacres challenged Chris dom. They called forth a vigorous assertion of the ages—old Chris faith and expectation of ultimate quest. As one of the finest of Boxer martyrs, Horace Tracy Pi of Poating-fu, sent as his fare word to his little son the message he should one day come out to C to take his father's place, so churches generally answered Chi defiance by increasing their missio forces, and taking up the work new skill and resolution.

By the wiping out of mission in North China, all the tactical takes of missions were obliterated. missionaries were enabled to mak an entirely new plan of campa With the wisdom of experience, most strategical places alone were occupied. A readjustment of fo and methods followed, which has b fruit in a markedly increased suc

TRAGIC MEMORIES.

One cannot talk for fifteen min with anybody in China upon a mis ary topic without being brought to face with 1900. A missiona name is mentioned: "You know lost all his children in the Boxer t bles," remarks your companion. pick up a photograph from your h mantelpiece, and are informed, entire family was wiped out, grandparents to little children, in massacre." Something is said a the capability of a native pres whom you have met. "It was his ther, you know, who stood so lo by Dr. Taylor and was killed him, although he might have esca This man himself was through siege at Tien-tsin."

"Are you not glad to have had experience?", you enthusiastically quire of missionaries who had b a brilliant part in the siege at Pek "No, I am not," decidedly affirm young mother; "when a woman had to consider, directly and fi while a mob of Chinese who w torture and murder her and her howling for blood only a few feet a whether or not she is willing to her own children's lives, to save t from the unspeakable vengeance of Boxers, she has undergone an ex ence which she would willingly f foregone." It is said that persecu still dying, both among the Chi and the foreigners, from the effects the Boxer troubles.

Out-of-Town Society

(Continued from Sixth Page.)

r new home on E street. The sur- included Mesdames W. H. M. Duffy, H. Hobbs, D. J. Rey- of San Bernardino; H. S. Knox, Mellus, W. W. Wisham, A. Tul- O. Hoffninger, R. Sylvanus, J. F. Warnick, J. Alexander, Beasley, M. Graves, R. Smith, Ontario.

home of Mr. and Mrs. H. F. was the scene of a happy ering Sunday, when more score of youngsters were en- The event was in honor Willard Moss's birthday. phonographic music and a luncheon were features of the

Addie Lont and Lester Graham principals in an quiet wedding on the event taking place in Los After a brief honeymoon trip and Mrs. Graham will make their at No. 127 West Philadelphia in Whittier, the groom holding tion of trust at the State School. Pearl Bartlett, who has been the of her sister, Mrs. A. B. Coffman, time, has returned to her in St. Joseph, Mo.

Agnes and Mamie Burke spent with friends in Pasadena. ladies of Montebello Church a pleasing entertainment in Hall on Friday night, a good being present.

Frances and Bernice Mitchell Beach were guests of their Oscar Woodard, the first week.

Commercial Club has just its opening concert and so- at its new club rooms. It brilliant affair and it will be for more. Over three hundred attendance.

Smith of Phoenix, Ariz., who arrived here, has purchased and lot from W. C. Cutler intends to reside here with his

five new members were ad- to Commercial Club Monday

Tabor, of Spokane, Wash., of Frank Lufkin of this place, sailor in Sawtelle last week. will settle in Los Angeles E. Mudge and Mrs. Effie will represent the local union W.C.T.U. convention to be held

Helen Werner of Los Angeles by her sister, Mrs. F. W. Sea-

ladies of the Episcopal Guild a May Day ball at the Op- Thursday evening, at by invitation, the gentlemen shirt waists and the ladies dresses. The festival opened fair Marian Kidder Queen and, seated on her royal viewed four-and-twenty maidens dance about the until it was wound with ribbons.

Hailey's father and sister, of City, are visiting here.

Christian Church people wel- their new pastor's family with Thursday evening.

Malone returned to the Oc- College, Thursday, after a with her parents here.

Park.

IENCE of about four hun- tended Thursday night's May promoted by girls of the of the Methodist Church. ame included the winding pole and crowning of the music by Long Beach La- dle, Mrs. Vivian, Prof. and Mr. and Mrs. O. W. and J.O.C. girls' trio, and by Mrs. Hubbard, Cable Hub- Miss Helen Linn, Long Beach. seen, Marjorie Leonard, was pages and a retinue of children.

WEDNESDAY afternoon Mrs. Oboy celebrated her Lyla's birthday by giv- en's party at her home on ue. About twenty children the function.

Mrs. Jules Klein and daugh- are spending this week in

liam Fabring is enjoying a her brother, Donlon, from

Mrs. Edmund Smith, from ara, have been house guests Mrs. J. C. Long the past Mr. and Mrs. Smith were for- nts of Lompoc.

Mrs. Witt Harris, who have place their home for many left for Santa Ana, where make their home.

embers of his Sunday-school were entertained by M. Nick- on Saturday evening. A de- ved, that in the selection companion the young lady the initiative," was given Elenor Hornby, Clara Mar- Faith Sence on the negative question, and Messrs. Pomeroy and Chester Craig affirmative side. The judges favor of the negative. The officers were elected: Miss Hornby, president; Miss Eva vice-president; Claude Ogier, Miss Faith Sence, treasurer. George H. Wood entertained Aid of the Presbyterian her home on Angeline street afternoon. The following offi- elected: Mrs. George Wood, Mrs. A. S. D. Fullerton, dent; Mrs. Irene Phoenix, and Mrs. Bear, treasurer.

J. Hornby, assisted by her Miss Elenor, entertained the of the choir of the Methodist Church at their home, evening, in honor of Mr. being his birthday. Games, refreshments were enjoyed. ests: Mr. and Mrs. John Lutt- Mrs. C. H. Pomeroy, Mr. and rick, Mr. and Mrs. Hayes, Mrs. Schnor, Misses Nellie Emma Perry, Kate Rum- Sence; Messrs. Claude Ogier Pomeroy.

ures and Mrs. Dr. Dodge of Mich., were guests at the Mr. and Mrs. A. O. Kendall

rge Wood is entertaining as guests Mr. and Mrs. C. H. Illinois.

Mrs. Pete Purrier departed for Minnesota, where they old friends and relatives.

ional people of Christ Epis- Church entertained with a in the Masonic Hall Satur-

Cowan and wife enter- day evening in honor of and daughter of Oska- Covers were laid for

C. Hill of Ontario and Healey of Los Angeles were ained at the home of Mr. John Crawford on West street last Tuesday evening. Only the immediate friends and relatives of the couple were present. The bride and groom have left for Mexico where they will make their home, the latter being employed in the civil engineering corps there.

Section Three of the Order of the Eastern Star entertained the rest of the chapter with a delightful evening of fun and merriment Tuesday evening.

The "Maids of Beulah" entartained their friends at the home of Miss Debbie Butler Friday evening.

Al. C. Cook and Miss Catherine Lynch both young people of Whittier were quietly married at the home of R. C. J. Miller Tuesday evening. The Rev. A. Garigo, of the Catholic Church at this place, performed the ceremony.

Miss Louise J. Dean celebrated the fifth anniversary of her birthday by delightfully entertaining her young friends at her home on West D street Monday afternoon.

The women of the W.R.C. gave a New England supper in the Presbyterian Church parlors Friday evening.

William Parrott, of Waterloo, Iowa, is staying at the home of W. W. Fisher on East Fourth street.

Ocean Park.

MR. AND MRS. C. W. ROBINSON of Los Angeles have arrived at the beach for the summer season and have taken possession of a cottage on Rose avenue.

W. A. Tilley and his family are here for the season at their cottage on Breeze avenue. Their residence city is San Francisco.

E. J. Morris of Streator, Ill., has come to the seaside for a vacation of a few weeks.

Mr. and Mrs. W. N. Carrothers were here for a few days during the week, enjoying the sights of the beach. Their home is in Newport, Ky.

The Eastern Star enjoyed a banquet Thursday evening, following the initiation of several candidates.

C. M. Kiggens is at Tulare for a few days.

T. A. Denier of Dallas, Tex., is at the beach and expects to make it his home.

Charles Towt has gone to Tulare county for a few days and will visit Lindsay during his absence.

Mr. and Mrs. Grover D. Strong of Denver have come to the beach for the summer season and are ocean-front cottagers.

H. R. Guggenheim of Denver has been passing a few days at the seashore. He is a nephew of United States Senator Guggenheim of Colorado.

Miss Jean Craib of Los Angeles is a beach visitor for a few weeks.

Mrs. Eleanor Bingham was the speaker before the Crescent Bay Women's Club Thursday. She discussed "American Art as Seen from the Other Side."

Tropico.

MRS. W. A. THOMPSON entertained the Thursday Afternoon Club with an all-day session at her home on Central avenue. The programme was recognized as for "King's Daughter" day, and in deference to the same a number of the members of the King's Daughter band were present. The guests of honor were Mrs. H. N. Jarvis of Los Angeles and former president of the local organization of King's Daughters, and Mrs. J. R. Turnbull, matron of the Day Nursery in Los Angeles. These ladies contributed to the programme with talks on the object and aim of the Day Nursery. Miss Anna Augspurger gave several piano solos, Miss Maud Moore sang, Mrs. John Hobbs and Miss Stephenson sang a duet, Miss Adaline Thompson rendered instrumental music.

The condition of Miss Emma Hagerty, house guest of Mrs. David Imler at Palm Villa, has so much improved since her removal to the home of Mrs. Imler that her hostess tendered her a small dinner party, Thursday evening. The table decorations consisted of a large bowl of fragrant red roses. The red rose has cheered Miss Hagerty during her long illness. Covers were laid for twelve. Guests from Los Angeles included Miss Mollie Shannon, Miss Cecil Hagerty, Miss Anna Augspurger and I. H. McCaughern.

The Ladies' Aid of the Methodist Episcopal Church was entertained by Mrs. John Pittenger, Tuesday afternoon. Miss Flora Chandler, Mmes. Alfred Randolph, C. R. Carmack, Marvin Connelly and C. C. Cole comprise a committee to arrange for a New England dinner to be served in the near future.

Dr. A. B. Baird of Chehalis, Wash., who has been a guest of Mr. and Mrs. D. H. Imler, returned home Wednesday.

Redlands.

MRS. A. C. CAMERON gave a large tea Wednesday afternoon between the hours of 4 and 6 o'clock, in compliment to Mrs. Charles Burton Saunders, who recently returned from an extended eastern and northern trip. The house was superbly decorated and a collation was served. Those assisting were: Mrs. A. G. Hubbard, Mrs. E. S. Graham, Mrs. Donald C. Scott of Toledo, Ohio; Mrs. Harman R. Scott, Mrs. J. W. England, Mrs. John W. Davis, Mrs. E. A. MacDonald, Mrs. Halsey, W. Allen, Misses Caldwell, Hornley, Burrell, Lyon.

Mr. and Mrs. E. A. Macartney entertained a score of young people Wednesday evening in honor of the eighteenth birthday of their daughter, Miss Rebecca Macartney. Games and refreshments made the evening hours pass quickly and pleasantly.

Miss Lloyd, one of the teachers of the Franklin School, was given a May-day surprise Wednesday by her pupils. The affair was in the nature of a flower shower and refreshments of ice cream and cake.

Mr. and Mrs. Fred Tuttle were given a merry surprise Tuesday evening at their home, near LaQuinta. Games were played, after which the guests served refreshments which they had brought with them.

The home of Mr. and Mrs. R. B. Knapp was on Tuesday evening the scene of a merry party, given for Miss Cora Williams and Carl McIntosh, a prospective bride and groom. Miss Williams was showered with a number of pretty pieces of china. The latter part of the evening was spent in playing cards, the prizes being won by Miss Williams and J. H. Stevenson.

The Century Club held its last regular meeting for the season Tuesday evening at the contemporary clubhouse. The evening was spent in card playing and dancing, as usual. The club is planning to hold a series of outing dances at Harlem Springs later in the season.

The members of the senior class of the High School who were included in the recent presentation of "The Rivals," enjoyed a dance at Hinkley Hall, the home of Cline Hinkley, who took the part of "Bob Acres." There were about thirty young people in the party.

The pupils of the third grade of the Lugania School, of which Miss Pentland is teacher, enjoyed a picnic in the school grounds Saturday. Games, contests, and a luncheon were features of the day.

Mr. and Mrs. Albert G. Simonds entertained with a cotillion Friday evening in compliment to their son and daughter. The affair was held in the contemporary clubhouse, which had been beautifully decorated. Miss Kramer of Riverside led the cotillion, which was characterized by many novel flures and unique favors.

$1.50 Gloves Monday $1.00

A fine lot of white silk gloves; 12 and 16-button length, with double tipped fingers; all sizes. Monday, per pair $1.00

Fiesta and national tri-color ribbons and best oil color Fiesta cotton bunting.

Lane's 327-29 S. BROADWAY

$4.00 Kid Gloves $2.98

16-button glace kid gloves in black only; one of the best makes on the market Monday, per pair $2.98

Fiesta and national tri-color ribbons and best oil color Fiesta cotton bunting.

Monday's Wash Goods Offerings

35c Silk mull for one day; come in pretty pink, blue, grey, blacks in plain and dotted effects 19c

50c Dress Linen 29c

36-inch dress linen in popular colors, pink, blue, lavender, green, etc., worth up to 50c, Monday 29c

25c Wash Suiting 18c

34-inch linen finished suiting in plain colors and checks Monday, per yard 18c

Scotch Plaid Suiting 18c

Scotch plaid wash suiting; excellent new line, Monday, per yard 15c

Extraordinary Values of Untrimmed Shapes

For Monday Values to $5.00 . . . $1.98



Over 500 dozen new untrimmed shapes—Milans, leghorns, Neapolitan, horsehair, chip and fancy braids; in mushroom, flat, Empire, turban, sailor and in fact every wanted style, large and small; in all colors; burnt, black, white, straw shades and all the light colors. On sale Monday at less than half their value; values to $5.00 ..... $1.98

Ladies' Novelty Hose 50c

Have you seen the new polkadot hose? They're the latest and a decided novelty, per pair 50c

Boys' and Misses' Hose 17c

Strong, well knit hose for boys and girls in four different weights made for hard wear. Fast black, Monday, per pair 17c

Three Pair for 50c

A WEEK OF SEASONABLE WASH SUIT SALES

The New Edna Wallace Hopper Collar

Made of very fine linen with heavily embroidered corners, also English eyelet embroideries; pleasing little neckwear novelties worthy of your attention at 25c, 35c and 50c

$2.50 Chiffon Drapes $1.98

Beautiful embroidered chiffon drapes in all new shades, also black and white; now in the height of their popularity for street and auto wear; good $2.50 values, Monday $1.98

18-Inch Embroideries 25c

Fine flouncings and corset cover embroideries in beautiful blind, shadow and English eyelet patterns. Monday, per yard 25c



Ready To Wear Apparrel Never More Temptingly Priced Values for Monday

Still excellent values in the stock of the Manufacturers' Sale of ladies' suits, coats and skirts.

$15.00 White Wash Suits $12.50

Smart 2-piece white suits, prettily trimmed with hand embroidery, lace and tucks. Pretty paneled skirts with lace and insertion around bottom. Well worth $15.00. Monday special $12.50

Pretty Princess Gowns $18.50 Worth $25.00

Lingerie Princess gowns of fine batiste beautifully trimmed with Val. elaborated with chester tucks. Val. insertion tucked and lace trimmed skirts, $25.00 values $18.50

$15 Linen Suits for Half Price $7.50

All linen 2-piece suits, prettily trimmed with excellent quality torchon lace. Full plaited skirts, Monday each $7.50

Handsome White Suits $30.00

Finest batiste 2-piece suits, most elaborately trimmed in fine Val. laces and inlaid with light pink or blue silk, finished with fine cluster tucks. This is a $35.00 suit priced for Monday at $30.00

$30.00 Princess Dresses $23.50

Beautifully made Princess dresses; made of fine sheer French mull with circular yoke of dainty Val. lace. Trimmed with braid embroidery, val laces and tucks. $30.00 value, Monday $23.50

Gold Filled Cuff Links 75c

Gold filled cuff links and buttons in plain, engraved and stone set effects, worth $1. Monday 75c

75c belt buckles in a hundred different styles Monday 30c

25c and 35c embroidered wash belts. Choice Monday 12½c

$1 mounted and engraved filigree stone set back combs, Monday 59c

65c Pongee Silk 50c

American pongee silk in natural color, guaranteed to wash and wear. 65c value, Monday, per yard 50c

$1.50 Chiffon Taffeta $1.25

Fine quality 36-inch black chiffon taffeta, bright lustre finish; excellent wearing silk worth regular $1.50. Monday, per yard $1.25

Pongee Silk 98c

Superior quality 36-inch pongee silk in natural color, fine for suits, waists or coats. A regular $1.35 value. Monday, per yard 98c

Real Money Savers from Our 3rd Floor for Monday

85c Duplex Window Shades 39c

We have just purchased a lot of hand painted oil opaque Duplex shades at about one-half their real value; they come in the regular stock size, 36 inches wide, 6 feet long, white or cream on one side and green on other. They are mounted on good strong spring rollers and will sell Monday, complete, with fixtures, each 39c

$4.50 Dinning Table Covers $2.95

Heavy Turkish tapestry table cover, perfectly reversible, full size and richly fringed all around; this is a sample lot and if bought in the regular way would sell at $4.50. Monday special $2.95.

$1.50 Imported Curtain Madras 98c Yd.

Comes in all the wanted colors, is wide and can be split to use half a width to each side of window for side drapes; sells at $1.50. Monday, per yard, 98c.

Arabian Lace Curtains

Come in one, two and three pairs of a pattern, priced in three lots for Monday's selling.

$2.25 Arabian Curtains, per pair $1.29
$3.00 Arabian Curtains, per pair $1.95

$35.00 Body Brussels Rugs $27.50

9x12 Body Brussels rugs, regular $35.00 values, Monday $27.50

$42.00 Wilton Velvet Rugs $32.50

Handsome Buckera patterns, the size is 9x12, made in one piece; $42.00 values go Monday at $32.50.

$25.00 Axminster Rugs $19.98

Large assortment of floral designs in 9-3 by 10-6 Axminster rugs; sells regular at $25.00. Special Monday $19.98.

$30.00 Axminster Rugs $23.85

Come in Oriental and floral designs, size 9x12, $30.00 values; special Monday $23.85.

Worthy Offerings from Our Linen Department for Monday

72x90 Sheets 45c Each

Bleached sheets, 3-in. hem, neat double seam in center, regular 59c, each Monday 45c

81x90 Sheets 50c Each

Bleached sheets, 3 in. hem, seam in center, linen finish, regular 69c, each Monday 59c

42x36 Bleached Pillow Cases 10c each

45x36 Bleached Pillow Cases 12½c Each

34-inch bleached soft finish, butchers' linen, Monday 12½c

Our Kid Fitting, P. N. and W. B. Corsets

Have become so well known that there remains little to say of them. The wearers of them have not been backward in voicing their approval of the corsets or of the superior ability of our corsetiere. She has made a long, careful study of the corset needs of all figures. Her choice of the most appropriate model to combine style and comfort with the individuality of the wearer is the outcome of wide experience. Good points of the figure are emphasized, while the bad ones are improved or eliminated under her direction.



Excellent New Kid Fitting Models

Just received handsome brocade corsets in pink, blue and white, medium high bust, very long below waist line at back with double boning over hips to prevent breaking. Best hose supporters. A splendid corset for the fully developed figure. Sizes 20 to 28, per pair $3.50

Also medium low bust and medium hip for short figures. Sizes 18 to 25. The pair $2.50

Other styles in low bust, short hip models, made of silk, finished figured batiste in white and colors. The daintiest possible corsets for the petite figure. Per pair $2.50

Brassieres 50c and $1.00

The brassiere or bust reducing corset cover is acknowledged to be the most satisfactory and clever dress accessory of recent invention. It produces the pleasing curves demanded by present fashion, being boned to support the bust and produce comfort for the wearer. These excellent garments moderately priced at 50c—$1

Children's Dresses 59c

Children's white India linon dresses, sizes 2 to 5 years with fine lace trimming. Choice of the entire lot to close Monday 59c

Ladies' 35c Vests Monday 23c

Ladies' long sleeve knit vests, worth 35c, Monday, each 23c

Silk Vests $1.25

Ladies' extra fine silk vests, in pink, blue and white. Low neck, no sleeves. An ideal summer undergarment, each $1.25

FREE

BOTTLE ANGELES PERFUME GIVEN WITH EACH PURCHASE MONDAY. Choice of odors. Other inducements for Monday.

50c Violet Cream, used instead of powder 39c

25c Violet Cream, used instead of powder 39c

50c Angeles perfumes, all odors 25c

25c Eye-brow dressing, imparts a lustrous natural color 19c

25c Rosamel, a perfect tint for face and lips 19c

50c Hydrogen Peroxide .. 35c

50c Mme. Burgess' flesh food and wrinkle eradicator 39c

Facial treatments reduced for one day. Toilet parlors, 3rd floor. The regular price for electrical massage and clay packs is $1.00, or 12 treatment ticket $8.00.

Monday only, tickets will be $5.00. Single treatments, 50c.

Cornet puffs or switches made from your combing, $1.50.

J. R. Lane Dry Goods Co. 327-329 South Broadway

Notice

Monday afternoon, from 1 to 6, Dr. Ella Williams will give a free demonstration of the electrolytic removal of moles, superfluous hair and facial blemishes.

It's painless and permanent. Consultation free at all times.

"CALL OF THE WILD" HEARD.

Washington Society Seeking the Countryside.

President and Family Enjoy Canters in Suburbs.

Gen. Wilson to Marry Widow of Rear-Admiral.

[SPECIAL CORRESPONDENCE OF THE TIMES.]

WASHINGTON, April 30.—With the official excursion to the Jamestown show, a thing of memory, and the last visiting Daughter of the American Revolution safely off for other climes, society has settled once more to the enjoyment of a season which more than any other, may be classed as informal. To be sure, there is renewed social activity at the White House, and there are a few diplomats, who, like the Minister from Sweden, are yet to be given the glad hand of official welcome, but the "Call of the Wild" is very persistent when, after a long, dreary winter, the street vistas begin to look like avenues between banks of soft green haze, masses of shrubbery, golden and white, bloom in parks brilliant also with beds of tulips, pansies, jonquils and hyacinths, and birds of all sorts twitter among the branches of trees not yet too leafy to conceal their handsome plumage.

During April we shivered or were mildly comfortable, in turn. But better things are promised for May and al fresco entertainments will be conspicuously on the tapis for the next few weeks. Those owning country homes near the city are established therein to remain until the late summer, when they are scheduled for a trip to New England, and apparently every hostess expects to keep open house. For the less fortunate there are the Chevy Chase and country clubs where one's friends are always glad to meet for an informal luncheon or dinner, with golf or bridge as an aftermath. Paper hunts for the younger set, with tea at either clubhouse as a finish, are another innovation much enjoyed by those fond of the open.

President and Mrs. Roosevelt are keen lovers of horseback riding and rarely miss their daily canter on the surrounding suburban roads. Sometimes they are accompanied by Miss Ethel and the boys, and always by two orderlies from Fort Myer, as well as by a mounted policeman. The members of the escort frankly declare it to be their most difficult duty to keep up with the Roosevelt entourage. Perhaps there are politicians who would agree with them.

Though oft on pleasure bent, the society folk of Washington have a frugal mind where their pet charity is concerned, and realize that if the good work done by them during the winter is to be maintained through the summer, financial preparation therefore must be made before they leave the capital for an indefinite sojourn at seashore or mountain resort. "In unity there is strength," so think the women interested in a score of the most prominent enterprises for sweet charity. Therefore they have combined to give on May 10 and 11, a lawn fete at "Friendship," the country home of Mr. and Mrs. John R. McLean, to which the President's daughter fled from public gaze the day she became a Longworth. The plan is for all who join in the preparation to share in the gate receipts, and besides, each charity organization represented, is to have an attraction of its own and all the proceeds therefrom.

A Japanese wedding and tea have been planned by the Playground Committee, "The Street of Paris," for the Working Boys' Home, will rival "The Pike" of last year's fete. A Chinese laundry with "real" Chinamen in the foreground, for the Bell Home, and "The County Fair," for George Washington University Hospital, are features already announced and for which preparatory meetings are held with wonderful regularity, considering the number of social affairs on the calendar.

Few brides are venturesome enough to tempt fate by selecting a May day for their wedding. Tuesday, the last of April, was therefore a busy day for the "marrying parson." It was also the date chosen for two beautiful church weddings. The first took place at noon in St. Thomas' Church, the bride being Miss Mary Blackford Marshall, daughter of Mr. and Mrs. Fielding Lewis Marshall, and the groom, Richard F. Amphlett of England. The Episcopal marriage service, read by Rev. C. Ernest Smith, rector of the church, was followed by a wedding breakfast at the home of the bride's parents. A feature of this marriage was the group of pretty maids, who, like the bride, represented some of the best families of the South. First on the list was Miss Allene Stokes of Richmond as maid of honor. Next came Miss Anne Phinizy of Augusta, Ga., and Miss Rebecca Nash of Portsmouth, Va., followed by little Miss Helen Curtler of Worchester, England, who served her cousin as flower girl. Master Charles Gwatkin was the page.

The other Tuesday wedding of social importance was celebrated in St. John's Episcopal Church on Lafayette Square. There, before the altar made famous as the place where many Presidents of the United States have knelt for holy communion, and where so many semi-official couples have plighted their troth, Miss Zaidie Gaff, daughter of Mr. and Mrs. Thomas Gaff of Cincinnati and Washington, became Mrs. Carey Langhorne. The groom, a near relative of the "only original Gibson girl," and the latter's sister, now Mrs. Waldorf Astor, Jr., is a surgeon in the United States navy, and the third member of his family to be married within the year. The others were Miss Langhorne, who married Capt. Powell Clayton, U.S.A., soon after the latter's sister became Baroness Moncheur, wife of the Belgian Minister to this capital; and Miss Nora Langhorne, whose union with Stanley Washburn, son of former Senator Washburn of Minnesota, was an event of the late autumn.

Engagements next to weddings are of social importance at a season when, as the poet tells us, "a young man's fancy lightly turns to thoughts of love." And so people here are much interested in the engagement of Miss Harriet Southerland, daughter of Commander and Mrs. Southerland, to Alfredo Calderon, son of a former Minister from Peru, and at one time Charge d'Affaires of the Peruvian legation in this city. Miss Southerland inherited a valuable library from her maternal grandfather, which may account for her serious turn of mind and literary aspirations.

Another engagement of peculiar interest to people in general, which was recently announced in New York, is that of Gen. James Grant Wilson and Mrs. Mary H. Nicholson, widow of Rear Admiral Nicholson, U.S.N. The marriage is to take place on May 16 at the bride's home in New York and to be a very quiet affair because of the mourning of Mrs. Nicholson's family for her brother, the late Henry A. Martin of St. Louis and New York. It was not intended that the news should get out until after the couple had started South on their wedding trip, but Gen. Nelson A. Miles, who is to serve as best man, was too pleased over his friend's prospect of happiness to keep the matter a secret.

Not since the adjournment of Continental Congress has the D.A.R. Hall been filled with such a fashionable audience as assembled Monday evening to witness the performance of "Everyman" by the Ben Greet players, and again on Tuesday evening to see "Much Ado About Nothing." On the first night were wresent Mr. and Mrs. Herbert Wadsworth, the British Ambassador and Mrs. Bryce, the Russian Ambassador and Baroness Rosen, Mrs. Beekman Winthrop, wife of the newly-appointed Assistant Secretary of the Treasury, who enjoys the distinction of being among the youngest of the group of representative matrons in official life; Miss Corrie Scheffer, the young Dutch violinist, who, dressed in the quaint peasant costume of the Netherlands, entertained Mrs. Roosevelt's guests on Tuesday evening; Mr. and Mrs. D. H. Holmes and the Misses Holmes of Kentucky, who are here for the Langhorne-Gaff wedding festivities, and many others prominent in resident circles.

The British Ambassador and Mrs. James Bryce were dinner hosts par excellence on Wednesday evening, when their guests of honor were Admiral Neville, in command of the second cruiser squadron at Jamestown, and his officers. Later in the evening several hundred persons called in response to an invitation to meet the distinguished men of the British fleet. Mrs. Grant Watson, who was formerly Miss Low of New York, Mrs. Ryan, wife of the naval attaché, and Lady Isabella Howard, wife of the counselor, were the Embassy ladies assisting Mrs. Bryce in receiving.

Hon. Maud Pauncefote, daughter of a former Ambassador, was also an assistant, and took her place quite naturally in the center of a group of friends, whom she had known when her family lived and dispensed charming hospitality within those same walls. Later in the week, Miss Pauncefote joined the Minister from the Netherlands, Madame von Swinderen and a number of Washington people for a trip to North Carolina, where they are to form part of a house party being entertained by Mr. and Mrs. George Vanderbilt, at Biltmore.

A distinguished visitor of the week was Dr. Thomas Law, the English Low Church representative, who is in this country in the interest of church federation and union. Dr. Law was entertained by the President, and listened to by the ministers of all evangelical denominations. But the real social lion of the season is Herr Edgardo Oberstetter, composer, virtuoso and eminent opera and concert singer of Germany, who was heard by a select few at the Washington Club. The hosts on this occasion were members of the Friday Morning Music Club, an exclusive organization, presided over by Mrs. Bradford, wife of the admiral, who, since his retirement from active duties in the navy, has won quite a reputation as a whist player.

The following Californians were seen on Pennsylvania avenue within the week; Mr. and Mrs. McInerney of San Francisco; Miss Warner of Oakland and Mr. Marshall C. Harris of San Francisco.

GRACE PORTER HOPKINS.

THE RIVER AMAZON.

Itself and Tributaries Give More Than Fifty Thousand Miles of Navigation.

A sea rather than a river is the Amazon with 160 miles of width at its mouth. The Amazon drains a territory of 2,500,000 square miles, ten times the area of France, and in connection with itself and its tributaries there are said to be 50,000 miles of navigable water, one-half of which is suitable for steam navigation by large vessels. The number, length, and volume of the Amazon's tributaries are in proportion to its magnitude. More than twenty superb rivers, 1000 miles and upward in length, pour their waters into it, and streams of less importance are numberless. At the junction of the Ucayali with the Amazon, a line of fifty fathoms does not reach the bottom, and in breadth it is more like a sea than a river. The longest tributary, the Madeira, has a length of 2000 miles. The distance from the source of the Amazon in the Andes to the Atlantic Ocean is 2000 miles in a direct line, but by the course of the river it is nearly 4000 miles.

The Earl of Portsmouth's interests are not by any means confined to politics. He is devoted to music and is a regular attendant at the opera. He is noted for his courtesy and his high sense of duty, both social and political.

Le Sage Bros & Co 430-432-434 BROADWAY

On the East Side of Broadway Between Fourth and Fifth Streets

Have you visited our Juvenile Department—Third Floor? A money saving place for mothers economically inclined.



1-3 Off Infants' Coats A sample lot from a prominent infants' coat maker; 200 different styles—no two coats alike. Made of pique, Indian Head, linen, silk poplin and all the new and nobby materials of the season. Sizes 1, 2 and 3 years. An opportunity to secure a coat for baby at a greatly reduced price. The prices range from $1.50 to $10.

Boys' Suits at $2.95—$3.50 and $4 Values Tomorrow we will put on sale about 100 boys' suits, all new and fresh, taken from our best selling stock. The regular prices on these suits are $3.50 and $4.00, but as an inducement for you to visit this department Monday, you can take your choice of any suit in the lot at $2.95.

HOSIERY

Woman's Brown Hose at ..... 39c Although golden brown and tan hose are very scarce, we have been able to secure 30 dozen at a bargain price. They go on sale Monday only at 39c a pair. This is lisle boot lace hose, double heel and toe, regular shaped foot, fast color. Regular 50c values at 39c.

RIBBONS

20c Taffetas and Fancies at ..... 14c A big lot of plain taffeta and fancy ribbons—all colors and combinations. Most all of them are five inches wide. This ribbon is the regular 20c value. Tomorrow you can buy it at 14c a yard—a big bargain.

GLOVES

$1.00 Silk Gloves Monday only ..... 75c Heavy silk gloves, with double tipped fingers. $1 value. Monday at 75c.

50c 2 Clasp Lisle Gloves at 33c Two-clasp lisle gloves; white, black and colors; excellent wearing quality. Regularly 50c. Special for Monday 33c.



WHITE PARASOLS FOR FIESTA WEEK

We are now showing a bewildering array of white parasols for ladies and children—just right for use during Fiesta week. Some are plain; some have hemstitched borders; others have machine and hand embroidered edges. This line affords an exceptional range of choice. Plain and fancy handles. Prices range from

$1 to $22.50

Silks For Fiesta

Astonishing Values

Out of town visitors should take advantage of our offerings in silk for the coming week. A few special items:

$1.25 Fancy Silks at 75c Two thousand yards of fancy silk, just arrived; includes taffeta, louisine, messaline, tamaline, etc. In all the new and up-to-date styles and colors. Used extensively for suits and waists; cheap at $1.25 a yard. A bargain at 75c—the sale price.

$1.25 Black Taffeta at 89c Monday only, we offer splendid quality 36-inch black taffeta silk at 89c a yd. We sell this grade regularly at $1.25—and sell a lot of it. We know this to be a splendid bargain. Buy liberally.

40c wash silk Mousseline at 25c Imported wash silk mousseline, embroidered silk mulle, applique swiss, etc., in a great variety of shades and styles; worth up to 40c a yard. Choice from the lot Monday at 25c.

50c Silk and Cotton Eolinnes at 35c Silk and cotton fancy Eolinnes; a regular 50c quality—comes in navy, gray, rose, cream, etc. As a Monday special we put this line on at 35c a yard.

25c French Zephyr Dress Ginghams at 18c French zephyr dress ginghams; beautiful quality, suitable for waists and dresses; guaranteed fast colors—wears well. New colorings of plaids. Always sold at 25c. Sale price 18c. 5000 yards in the lot.

India Linon at 9c 40-inch wide white India linon. Specially priced for Monday at 9c.

Muslin and Knit Underwear

Some reductions in our underwear department—second floor. Take elevator.

$1 Corset Covers at 75c Corset covers of fine long cloth, trimmed with Val. lace and insertion or embroidery and ribbon. $1.00 value Monday at 75c.

Drawers at 25c Drawers of good muslin, with lace trimming; plain hemstitched tucked flounces. Monday's special price 25c.

$1.25 Night Gowns at 75c Night gowns of fine long cloth and muslin—high or low neck. Some plain, some embroidery trimmed. French or button styles. Worth $1.25. Special price 75c.

$1.50 Night Gowns and Drawers 98c A sample line of night gowns and drawers, made of fine long cloth and nainsook, with tucks and lace or embroidery flounces and beading. Regularly $1.50. Special at 98c.

75c Imported Vests at 50c Imported Swiss and German ribbed vests, with hand crocheted yokes. Our regular price is 75c. Monday's special price 50c.

20c for 30c Coffee

We give you another chance to buy our regular 30c coffee at 20c a pound. This is our "Typical" blend, which has found so much favor among judges of good coffee. Buy it Monday at 20c. Free demonstration all day.

Sale Of Allover Laces

A Third From Regular Prices

A large assortment of the newest patterns in Baby Irish, Point de Venise, Point Gaze and Val. Allover laces—in white, cream, ecru and black. The values range from $1.00 to $7.50 a yard—tomorrow we cut a straight third from these prices. Included in this lot will be some 44-inch fancy nets, in white, cream and champagne shades—also a third below regular price. Better be on hand early for this sale.

Another Sale Of Val. Laces

$2.75 Values at $1 a Dozen

Last week we held a sale of Val. laces, edges and insertions to match, which proved to be highly successful. Tomorrow we will again offer Val. laces, edges and insertions, values up to $2.75 a dozen, at $1.00 a dozen. This lot includes French and German Vals. of fine quality, in widths from ½-inch to 1½ inches.



SAVE MONEY ON SHOES

Special Values for the Week

If you need new shoes for Fiesta week, here's a chance to save money on fine grades.

Woman's Patent Colt Oxford Cap and plain toe; Cuban heel. A real $3.00 value $2.25

Woman's White Canvas Oxford Canvas oxford with Cuban heel; regular $1.25 value 95c

Woman's Vici Kid Lace Shoe Light and extension sole, Cuban heel; a $2.50 value $1.95

Man's Gun Metal Button Oxford A splendid $3.50 value; a very late style $1.95

Man's Vici and Box Calf Shoe Sold regularly by us at $3.50. Buy them this week at $1.95

Man's Fine Blucher Oxford Of vici kid and patent colt; a positive $4.00 value $3.45

Misses' Vici Kid Lace Shoe A very stylish summer shoe; our regular $1.25 grade 95c

Misses' and Children's Shoes This week we are putting on a lot of misses' and children's shoes at greatly reduced prices. Bring the children in—it will pay you.

Boy's $1.75 Shoes at $1.25 Fine grade satin and box calf shoes for boys; good $1.75 values at $1.25.

Boy's $2.50 Bluchers $1.95 $1.95 this week for boys' fine vici kid and box calf blucher; regularly $2.50.

New Silk Petticoats

A new line of silk petticoats, just received, affords an exceptional range of choice. We recommend them for summer wear.

$7.50 Taffeta Petticoats at $4.25 These petticoats are made of taffeta, in Roman stripes and plaids. Made with deep flounce and silk dust ruffle. Our regular $7.50 petticoats on sale Monday at $4.25.

$10 Taffeta Petticoats at $7.50 These are handsome taffeta petticoats in white and colors — accordion pleated, hemstitched flounces, sheared ruffles; a new line; regularly $10.00 each. Buy them Monday at $7.50.

Waists

$2.50 White Lawn Waists at $1.50 Three styles in lawn waists — embroidered fronts, embroidered yokes, lace and insertion trimmed. $2.50 is our regular price on this line. Monday's special price $1.50.

$2.95 for Fine Waists Worth $3.75 Three charming styles in lawn waists, with embroidered sleeves and tucked yokes. Three-quarter sleeves. Values up to $3.75. Monday's sale price $2.95.

$7.50 for Lace Waists Worth $9.50 Dainty net waists, trimmed with heavy lace and insertion. Three-quarter sleeves, lace yokes. Actually worth $9.50. Sale price $7.50.

Charming Costumes

We are now showing a collection of extremely handsome summer costumes—just arrived from our Eastern buyer. We invite you to inspect our entire line tomorrow.

$45 Costume of light blue messaline silk; skirt full box pleated, with three bands of self trimming. Waist is trimmed with bands of German Val. and has tucked mousseline de soie yoke; lace flounce; sleeves with bands of silk. Price $45.00.

$29 Full costume in the new figured leather shade Rajah silk. Skirt is box pleated and tucked; waist is made suspender style with mandolin sleeves and Irish lace trimming. A full summer costume, which can be bought tomorrow at $29.00.

Elaborate Empire Coat. Value $100. Special at $75 Cloth of gold, three-quarter length, Empire coat — very elaborate. Trimmed with white lace, embroidery, gold enamel buttons, silk braid and Irish Point lace. Worth $100.00. Special price $75.00.

Le Sage Bros & Co 430-432-434 BROADWAY The Bon Marché

FIESTA SALE O Household Linen

Almost every family in Los Angeles will entertain during Fiesta week. You will need linens. Tomorrow we commence a sale on household which makes it possible for you to buy what you at exceptionally low prices.

Buy Linens on the First Floor in Future.

Sheets and Pillow Cases Sheets and pillow cases the celebrated "Anchor" very heavy quality of Here are the special prices: 72x90 inches, 72½c each; 81x90 inches, 77½c; pillow cases 42x36 inches, each; pillow cases 45x36 inches, 18½c each.

12½c Linen Crash Special at 9½c A bargain offering of pure linen absorbent regular 12½c grade. 9½c a yard. Silver bleached crash wide—regularly 15c. 12½c.

12½c Towels at 9½c each Extra heavy cotton towels large size; good value each. Buy them in this 9½c—an extraordinary

30c Pure Linen Towels at 19c Absolutely pure linen towels 20x39 inches; regularly sell each. Special sale price on this line.

35c Bath Towels At 25c Extra heavy, large size bath els, fringed or hemmed regular 35c quality—and the price. Buy them in this at 25c each or $2.75 a dozen.

Blankets and Comforts You will need blankets and forts in plenty during this week. Pick up good values this sale.

SILKOLINE COMFORTS 98c; these are good comforts with fine cotton filling; size 72x78 Special sale price 98c.

SILKOLINE COMFORTS $1.39; made of extra quality silkoline with high grade filling. These unusually heavy; size 72x78 inches. Sale price $1.

COTTON BLANKETS $1.50 A PAIR; size 11-quarter white and gray; very soft and fleecy; pink and stripe. Our regular $2.00 blankets. Sale price $1.50 pair.

WOOL BLANKETS $3.25 A PAIR; 11-quarter splendid quality; sold everywhere for not less $4.50 a pair. Our special price is $3.25.

WOOL BLANKETS AT $2.25 EACH; 10-quarter white wool blanket with red, pink and blue Our regular $2.75 grade. Sale price $2.25.

50c Mercerized Damask at 42c a Yard Mercerized 58 inches wide; heavy; white; very beautiful signs; a regular quality. On sale at 42c a yard.

95c for All-Linen Damask Worth $1.25 72 inches wide, bleached, damask; extra grade; sale price ly at $1.25 a Special sale price 95c a yard.

$1.15 for Pure Linen Napkins Worth $1.35 Absolutely all linen, 20x20 extra heavy a regular $1.50 ity. On sale at a dozen.

Bleached All-Linen Napkins at $1.50 A job lot of bleached, all napkins; 22x22 Special pattern; ularly retail at a dozen. Special sale price $1.50 a dozen.

Hemmed Spreads at $1.49. Regular $2 A splendid honeycombed spread in the seilles patterns; 78x88 inches. our regular $2.00 spread, which you can buy in this at $1.49.

Free Hemming During This Sale All linens bought in this sale will be hemmed free charge. The prices quoted above include hemming.

Basement Special for Monday 20 dozen bread and butter and dessert plates, designs and sizes to choose from. This is a special brought together on one table, which we will sell 25c each on Monday. We have been selling these regularly at 50c. It is an opportunity you cannot afford to overlook .....



Fiesta Hats

THERE will be crowds of Ladies on dress parade during this Festive Week, and the hats that will attract the most attention will be worn by Hoffman's patrons---make your selection early.

Hoffman's THE LARGEST Millinery HOUSE ON THE PACIFIC COAST 133½-135 S. SPRING ST. LOS ANGELES

LeBage Bros. 420-422-424 BROADWAY

TA SALE OF
ehold Linens

very family in Los Angeles will entertain fr
iesta week. You will need linens in plenty
we commence a sale on household
kes it possible for you to buy what you
tionally low prices.

s on the First Floor in Future.

es — Sheets and pillow cases made of the celebrated "Anchor Brand"—a very heavy quality of
Here are the special prices: Sheets 72x90 inches, 72½c each; sheets
hes, 77½c; pillow cases 42x36 inches, 17½c
ow cases 45x36 inches, 18½c each.

Crash 9½c — A bargain offering of 18-inch wide pure linen absorbent crash; our regular 12½c grade. Sale price 9½c a yard.
Silver bleached crash—18 inches wide—regularly 15c. Sale price 12½c.

s — Extra heavy cotton towels; good large size; good value at 12½c each. Buy them in this sale at 9½c—an extraordinary value.

inen 9c — Absolutely pure linen towels; size 20x39 inches; regularly sell at 15c each. Special sale price is 9c on this line.

owels — Extra heavy, large size bath towels, fringed or hemmed ends; the regular 35c quality—and worth the price. Buy them in this sale at 25c each or $2.75 a dozen.

nd — You will need blankets and comforts in plenty during Fiesta week. Pick up good values in this sale.

NE COMFORTS 98c; these are good quality with fine cotton filling; size 72x75 inches, le price 98c.
NE COMFORTS $1.39; made of extra fine ilkoline with high grade filling. These are heavy; size 72x78 inches. Sale price $1.39.
BLANKETS $1.50 A PAIR; size 11-quarter gray; very soft and fleecy; pink and blue r regular $2.00 blankets. Sale price $1.50 a
LANKETS $3.25 A PAIR; 11-quarter size, quality; sold everywhere for not less than ir. Our special price is $3.25.
LANKETS AT $2.25 EACH; 10-quarter size, l blanket with red, pink and blue stripe, r $2.75 grade. Sale price $2.25.

zed Damask rd — Mercerized damask, 58 inches wide; very heavy; white with very beautiful designs; a regular
n sale at 42c a yard.

Linen orth $1.25 — 72 inches wide, pure bleached, all linen damask; extra heavy grade; sells regularly at $1.25 a yard.
e price 95c a yard.

ure Linen orth $1.35 — Absolutely all pure linen, 20x20 napkins, extra heavy quality; a regular $1.35 quality. On sale at $1.
a dozen.

ll-Linen $1.50 — A job lot of pure bleached, all linen napkins; 22x22 inches. Special patterns; regularly retail at $2.
pecial sale price $1.50 a dozen.

preads Regular $2 — A splendid heavy honeycombed spread in the Marseilles patterns; size 78x88 inches. This
$2.00 spread, which you can buy in this sale

ing During This Sale
ought in this sale will be hemmed free
e prices quoted above include hemming.

pecial for Monday
read and butter and dessert plates. Many
sizes to choose from. This is a special
gether on one table, which we will sell
Monday. We have been selling these
50c. It is an opportunity
afford to overlook 25c

a Hats
ll be crowds of La-
dress parade dur-
Festive Week, and
will attract the
will be worn by
rons---make your

an's
RY HOUSE
OAST
OS ANGELES

Central Department Store

609 to 619 S. BROADWAY — The Year Trading Point — LOS ANGELES

Welcome, Shriners! Welcome, Strangers! Welcome, Los Angelans!

A downtown home is this—a place to shop, to rest, to visit. Be your pleasure what it may, this store is here to serve. It's usefulness ends only where the impossible begins—all has been done that can be done to make of it a pleasant, cheerful, attractive store. To whom La Fiesta bring the want of newer things and they who in the city seek a more elaborate showing of merchandise than can be seen at home, will find much of interest here. The story in part is told below—a short chapter from a great volume. You'll be welcome to look, welcome to visit—always welcome.

ample Garments and Odd Sizes From Los Angeles' Greatest Suit Showing

day sees the climax of this season's more than successful suit selling—the offering at half of all single styles and odd sizes that have accrued during the six weeks since this store opened. Nearly every line ra-fashionable spring creations contributes one or more garments—making in itself a style collection worthy of special prominence in any store in the world. To this are added several sample lines are just received. Prices are halved for Monday—a fifty per cent. discount applies to every garment in this sale. All sizes, of course, are not to be had in every style, but we're able to offer to early buyers choice of any size from several of the most desired fashions. We advise early purchasing Monday. The choicest garments are sure to be quickly chosen.

Choicest $1 Spring Silks for 48c

plete lines of glace peau de cygne, messaline, taffeta, plain s, stripes and checks, natural pongee, 27-inch white habutai, 27-inch gration-proof Jap silk, a collection that includes every wanted shade fashion's favorite spring fabrics, qualities selling freely at a yard, special for Monday's sale, a yard..... **48c**

...n black taffeta, ...written guarantee, standard $2.50 ...Monday $1.75.

27-inch black taffeta, splendid quality, regular price $1.00, on sale Monday at 69c.

44-inch French Foulards, new Jasper and Jacquard effects, $2.50 quality, Monday $1.49.

Cheney Brothers shower proof foulards, in exclusive styles, specially priced for Monday 69 cents.

Choicest $1.25 Dress Goods For 68c

...orate showing of panama cloths in new mannish checks, miniature ...hair line stripes and melange effects, 54-inch fabrics of sterling quality ...lor range that includes all the proper shades and mixtures, correct ...lor spring costumes. Selling regularly for $1.00 and ...sale Monday at..... **68c**

...portation of fine wool taffeta, direct from Roubaix, France, 43 inches wide, ..., new spring colors in charming shades and tones, ...priced for Monday at, a yard..... **85c**

$10.00 Tailored Suits Monday at $5.00

Women's tailored suits, materials of stripe mixtures; tight fitting jackets, trimmed with silk vest and fancy braid, pleated skirts. $10.00 suits on sale Monday at $5.00.

$15.00 Tailored Suits at 7.50 Women's tailored suits, new Eton styles, materials of handsome wool plaids, silk vest prettily trimmed with braid, pleated skirts. $15.00 suits on sale Monday at $7.50.

$20 Tailored Suits at $10 Tailored suits, Eton styles, material of pretty worsted checks, new plain Panama, silk or satin lined, fancy vest or silk braid trimmed; $20.00 suits Monday at $10.00.

$30 Tailored Suits at $15 Tailored suits, new Eton or coat styles, pretty wool checks or stripes, taffeta lined jackets, pleated skirts cut very full. $30.00 suits, on sale Monday at $15.00.

$40 Tailored Suits at $20 Fine tailored suits, beautiful styles, Eton, pony or jacket effects, trimmed with silk braids, pipings, and buttons, pleated skirts. $40.00 suits on sale Monday at $20.00.



$10 Roman Stripe Silk Petticoats $6

Silk petticoats in new Roman stripes of splendid quality serviceable taffeta, beautiful color combinations in every conceivable hue, cut very full and finished with either silk or cotton dust ruffle. Regular $10.00 values, on sale Monday at..... **$6.00**

Silk Petticoats of good quality taffeta in a complete line of colors, including light and dark shades and black, cut on extremely generous patterns and prettily finished; made with cotton dust ruffle; $5.00 values, on sale Monday at..... **$2.95**

45c Embroidered Baby Sets for 15c

Baby sets—fairy bands and edges of finest swiss and nainsook, 1 to 5 inches of solid embroidery in patterns so delicate that one cannot but wonder at the skill with which they're made; a fortunate purchase gave us possession of 2500 yards of regular 25c, 35c and 45c qualities and enables us to offer them Monday at, a yard..... **15c**

Embroidered turn-over collars, an attractive assortment of pretty patterns, 35c and 50c values, on sale Monday at..... **25c**

Novelties in Belts and Neckwear for Fiesta

...dable showing of the season's latest novelties in belts and neckwear. Mon- special prices make choosing doubly pleasant.

...leather belts, white, ...brown and blue, soft ...ld with handsome ...square buckles, 75c ...values, on ...day at **65c**

Crushed leather belts of exceptionally fine kid; buckles and back pieces of rare beauty, black, white and colors, $1.50 and $2 values, on sale Monday at **$1.25**

A most attractive display of new washable stock collars in latest spring and summer styles, beautifully embroidered linen novelties specially priced for Monday at **35c**

...75 White Parasols 95c

...hundred white parasols will be ...on sale Monday at considerably less than usual price. They come with hemstitched tucked and embroidered borders, on good, substantial frames with neat handles, $1.25 to $1.75 values, Monday **95c**



Sale of Wash Fabrics

Lot of choicest summer styles in wash dress goods, including one case of Arnold's batiste, new patterns in soft pretty grays, tans, creams and champagne effects; values up to 20c, on sale Monday at.. **11c**

7c YARD for remnants of white India linons, cambrics, dotted swiss and 40-inch lawns worth up to 15c.

Soft pretty Organdies, beautiful floral patterns and dainty dot effects, all white grounds, most desirable colorings and patterns, splendid quality sheer fabrics, 20 inches wide, 15c values on sale Monday at **11c**

Mousseline and Chiffon novelty wash goods, an almost endless variety of designs and colors, the soft, sheer, clinging fabrics required for this season's styles, 45c qualities on sale Monday at **29c**

Real Souvenirs of The San Francisco Disaster

The Sing Fat Company, of San Francisco (Los Angeles branch on third floor of this store) is known to nearly every curio lover in the land. At the time of the earthquake, Sing Fat Co. was located at 614 Du Pont St., and lost in that terrible disaster something over a million dollars worth of rare Oriental goods. Stored away in the third basement of a down town building were several hundred cases of inexpensive china, crockery and earthenware. Through a catastrophe for which modern history has no precedent, through a fire which destroyed hundreds of human lives and millions of property, these little trinkets survived. They are scarred and blackened but the sentiment attached increases their value a hundred fold.

Because of Sing Fat Co.'s present limited quarters in San Francisco these goods were sent here to dispose of. They will be placed on sale Monday—not at a price commensurate with their value as relics, but at figures sufficently low to permit every Los Angeles visitor taking home a real souvenir of the San Francisco disaster. Prices will be 5c, 10c, 15c and up.

Extra Values in Hosiery and Underwear

Seasonable hosiery and underwear, specially priced for Monday. Many extraordinary values from which to choose. Three samples follow:

Women's fine ribbed vests; low neck, sleeveless, made with neat crochet yokes; taped arm and neck; good quality; regular 35c value, on sale Monday at..... **25c**

Women's superior gauze cotton hose; full fashioned; spliced heel and toe; double sole, Hermsdorf dye; excellent quality; regular 35c value; on sale Monday at **25c**

Women's fine black lisle hose, extra spliced heel and toe; Hermsdorf dye; superior quality; regular 45c value; 3 for $1, a pair **35c**

Sale of Shoes Monday

Misses' and children's oxfords, in all sizes from children's 5½ to misses' size 2; made of good vici kid and patent colt, medium weight soles; Blucher style, low school heels; new stylish shapes; $1.75 values, on sale Monday at..... **$1.19**

Women's hand turned oxfords in patent and vici kid, Cuban and military heels, blucher style only, new stylish shapes on comfortable lasts, $2.50 values, on sale Monday at **$1.98**

Misses' and Children's vici kid oxfords, with school heels, medium weight soles; patent leather tips, new stylish shapes; sizes 8½ to 2, $1.50 values, on sale Monday at **95c**

$3 White Lawn Waists $1

Fine white shirt waists made of beautiful quality sheer lawn trimmed with embroideries and Val. lace, new pretty styles with ¾ sleeves, this season's best values at prices ranging up to $3.00. Several hundred garments on sale Monday at **$1.00**



...n's $20 Stylish Summer Suits at $10.50

...who come in time Monday to secure their correct size, we can safely promise the ...values in stylish high grade suits ever offered by any store in Los Angeles. 500 ...suits were shipped us 2 months after the date on which shipment was ordered. ...ended to return them at once, but the manufacturer, in preference to having them ...across the country a second time, made so liberal a price concession that we could ...to keep them. The manufacturer is one of the foremost clothiers in the country ...for the protection of his other customers we are not allowed to advertise his name. ...suits are splendidly made in correct spring styles from excellent quality worsteds, velours and tweeds in proper shades of grays, browns and ...smoke, blue and black. They are positive $20.00 values, made ...for that price, and worth it. On sale Monday at..... **$10.50**



Boys' Suits $4.85 ...were fortunate enough ...a quantity of these ...wanted worsted suits ...very large assortment ...terns; every suit is an ...$6.50 value. ...Monday... **$4.85**

Boys' Reefers $3.45 Boys' new spring reefers, in tan, covert, blue, golf, red, and many shades of the new grays; neatly trimmed, embroidered emblems on the sleeve; exceptional values, on sale Monday at..... **$3.45**

Washable Suits $1.38 Boys' washable sailor or Russian blouse suits, ages 2½ to 10 years, made of a splendid quality imported madras, oxfords and percales; guaranteed fast colors; $2.00 values, on sale Monday while they last at.. **$1.38**

Special Values in Toilet Goods

Customers purchasing 3 cakes of the well-known Maxine Elliot toilet soap will receive a rubber bath brush, absolutely free. 55c worth of Maxine Elliot Soap and a rubber bath brush Monday for..... **30c**

This store's prices for drugs and toilet goods are unquestionably the lowest in the city.

Hind's Honey and Almond Cream, regularly 50c, Monday **32c.**
Imported 25c tooth brushes, genuine bristle, Monday 17c.
Pear's Unscented Soap, regularly 15c, Monday, 10c.
Hair or cloth brushes, assorted styles, 25c quality, Monday 15c.
Fine quality toilet paper, 10c rolls, 4 for 25c.
25c packages Rochelle Salts, on sale Monday 17c.
Pure Glycerine, 8-ounce bottles, regularly 25c, Monday 17c.
Glycerine and rosewater, 8-ounce size, regularly 25c, Monday, 17c.

Hair Dressing Parlors

Thoroughly modern sanitary hair dressing parlors, faultlessly equipped, invite the patronage of ladies who demand the best of service. Dame Fashion decrees, in favor of puffs, curls, Jaynes and switches, all of which are to be found in our hair goods department in varieties and styles to please every taste. Prospective purchasers should examine our stock before buying.

House Furnishing Goods for Monday

Extra heavy cotton and wool mixed Outing Blankets; some are constructed of very heavy coarse wool; others are soft and fleecy, gray or tan borders, 11-4 size, $2.15 value at $1.50; 10-4 size, $1.25 values at.... **98c**

Mill ends of 12½c and 15c silkolines, pretty patterns and colorings, 36 inches wide, 2 to 8-yard lengths, a large assortment to choose from, on sale Monday at 6¼c.
Good quality union linen table damask, bleached and half bleached, dice patterns and floral effects, 23c.
Good quality sheets, size 72x90 and 81x 90, good standard muslin, seam down center, torn by hand and have a deep 3-inch hem, on sale Monday at 45c.
Bleached muslin, yard wide, 10c value, standard make, on sale Monday at, a yard, 8c.

$2.50 Wash Dresses $1.15

Children's wash dresses of ginghams, percales and fine lawns in all colors, made in Russian blouse, sailor and jumper styles, sizes 6 to 14 years, splendid values at $2.50, on sale Monday at **$1.15**

50c Corsets Monday at 25c

Women's girdle or regular corsets, long or short hips with hose supporters attached, lace trimmed, all sizes, regular 50c corsets, on sale Monday at **25c**

$5 Suit Case $3.95

...ght suit case, 24-inch size, made of ...leather, good spring lock and strong catches, solid leather corners, cloth lined, straps on lid and body of case, full 6 inches deep, special for Monday **$3.95**



Sale of Men's Furnishing Goods

Special values for Monday in men's spring hats, neckwear, shirts and underwear.

Men's $1.50 and $2.00 shirts, new spring styles, perfect fitting, nicely laundered, Monday **85c**
Men's new spring neckwear, latest stripes, checks, plaids and solid colors, special Monday **25c**
Men's $1.50 Underwear, plain and fancy weaves or mercerized silk, all colors, Monday **98c**
Men's 65c medium weight ribbed underwear, finished seams, blue and cream, Monday **45c**
Men's 25c fancy half hose, black, tan and steel, plain or embroidered, Monday **12½c**
Men's new spring hats, all correct shapes, satisfactory in style and service, special at **$1.90**

Dinner Sets Complete for 3 People

Complete dinner sets of 24 pieces for small families or to use at the beach; prettily decorated and specially priced for Monday.

24-piece dinner set of fine English semi-porcelain, pink flowers with green and gold embossed edge..... **$3.69**

24-piece dinner set of best quality white semi-porcelain, $1.79.
24-piece dinner set of green decorated semi-porcelain, $2.20.
24-piece dinner set with pink rose decorations and gold edge, $2.95.
24-piece dinner set, with white and gold decorations, $3.25.
24-piece dinner set, dainty green lined with gold edge, $3.95.
24-piece dinner set, English Silicon china, blue design, $3.25.

Popular Books 25c

Cloth Covered, well bound, a few of the many titles are:

Ethelyn's Mistake	Mary J. Holmes
Marion Grey	Mary J. Holmes
Millbank	Mary J. Holmes
The Leighton Homestead	Mary J. Holmes
Tempest and Sunshine	Mary J. Holmes
Rose Mather	Mary J. Holmes
Macaria	Augusta Evans Wilson
Beulah	Augusta Evans Wilson
The Cloister and the Hearth	Charles Reade
The Marble Faun	Nathaniel Hawthorne
The First Violin	Jessie Lothergill
Prince of the House of David	J. H. Ingham

Hair Dressing and Manicuring

We have made a reputation by giving expert service at popular prices. The best shampoo in the city. Besides we carry all kinds of hair goods; long switches from $1.00 up, and every kind of jayne, puff, curls, wig and toupee.

BOTH PHONES EXCHANGE 337

The Broadway Department Store

Broadway, Cor. 4th., Los Angeles — Arthur Letts

When Your Feet Hurt You Feel Mean

It affects your disposition; makes you irritable. No need to put up with foot trouble. See the chiropodist on the balcony. Corns removed for 25c. You'll be a lot better after your feet are fixed.

1200 Pairs Women's Tan Oxfords $1.98 Pair

Worth $3.00, $3.50 and $4.00. In a Great Sale Monday



The maker made a misshipment. He's a man of action. Instead of paying big freight charges to get the shoes back to the factory, he said, "No, I'll get as much money out of them as I can at once. I can turn it over again and make up for my loss and mistake quicker that way."



He sold the oxfords to the Broadway at a ridiculously low cash price. 1200 pairs in tan and golden brown. Gibson, pump and sailor tie effects. Light turned or welt extension soles. The most favored shoes of the season. We could sell them at $3.00, $3.50 and $4.00 easily, the way most stores are doing with similar oxfords.

We're giving you the benefit of every bit of the saving we make in the sale we start Monday. Aisle 8. Just one price. Take quick advantage of it. $1.98 pair.

Free Lessons in Art Needlework

By a teacher experienced in all kinds of embroidery work. Classes every day this week. Come and register Monday. All that is necessary is that you buy your materials in our art department, rear aisles 2 and 3.

Alarm Clocks. A Sale at 53c

Clocks you can depend upon. Good timekeepers, nickel plated case, an alarm that will ring when you want; an arrangement to shut it off when you want it to stop. Special for Monday 53c. aisle 3.



8 to 9 a. m. 72x90 Sheet to Sell at 35c

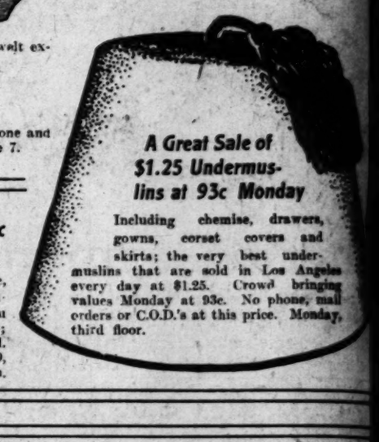
Made of good quality of muslin; full size 72x90 sheets; finished with seam in center; 3-inch hem at the top. Just for one hour Monday morning, 8 to 9, third floor, 35c each. Limit of three to a customer.

Men's $3.50 Tan Oxfords $2.48

A clean-up of such famous makes as Burt & Packard's, Keith's Konquerors, Korrect Shape. Most every size to start with. There'll be a crowd after them. Best come early. $2.48. Aisle 9.

Girls' Tan Strap Sandals 98c

These include some $1.75 values. New styles for summer wear. Ankle and one and two-strap effect. For girls and children. Special Monday values, 98c. Aisle 7.



A Great Sale of $1.25 Undermuslins at 93c Monday

Including chemise, drawers, gowns, corset covers and skirts; the very best undermuslins that are sold in Los Angeles every day at $1.25. Crowd bringing values Monday at 93c. No phone, mail orders or C.O.D.'s at this price. Monday, third floor.

Come and Talk with Miss Hill, The Corset Expert

She's here direct from the home of the American Lady corsets, the best corsets in the world for all figures.

She has come to help Los Angeles women to greater corset comfort and style.

You'll find her on the third floor Monday waiting to meet you. Her advice is absolutely free and you will not be asked to buy. Just come and talk with her, third floor.

Welcome

Shriners and All Visitors to ...the City...

Make the Broadway Department Store your headquarters. Great full stocks of merchandise are here for men, women and children. Dependable goods at the lowest prices they can be sold for.

There's a postoffice in the store, a Wells Fargo Express office, and a comfortable room where women may rest and write letters and read.

Public telephones and information bureau. Let us help you have the jolliest of times this Fiesta. "Don't Worry."

Meet Your Friends at the Busiest and Fastest Growing Store on the Coast

From 9 to 10 A. M.

$1.00 Waists at 50c Of White Lawn

Pretty waists made of fine, sheer lawn; lace and embroidery trimmed; just what you want for hot summer days; these are the regular $1.00 kind. Just for one hour, 9 to 10, Monday, second floor, 50c each.

15c White Striped Dimity 10c

100 Pieces to Sell at this Price

One, two and three-cord effects in white dimity, sheer quality, regular price 15c; a 3rd floor Monday extra, 10c yard—(hurry).

Checked Nainsook 18c
Regular 25c Grade
No better material for children's dresses or women's waists; choose from small, medium and broken checks; our regular price 25c; Monday special, 3rd floor, 18c yd.

12 1-2c Madras 8 1-3c
1 Case—32 Inches Wide
Stripes and checks for children's dresses and men's and boys' shirts; regular price 12½c; Monday, 3rd floor, yard, 8 1-3c.

Corded Madras 12 1-2c
36 Inch—15c Grade
White grounds, with neat black and colored figures, polka dots and stripes; yard wide; 15c regularly; 12½c yard Monday.

White Swiss
15c Quality at 10c
1 case of white dotted swiss for dresses; medium size dots; regular 15c quality; on sale Monday, third floor, at 10c yd.

Lingerie Cloth 10c
Full 36 Inches Wide
Soft finished Lingerie cloth, for women's and children's undermuslins; 36 inches wide; it's less than ordinary muslin at this price; 3rd floor, 10c yd.

India Linon
10c Quality at 7 1-2c
100 pieces of white India Linon; our regular 10c quality; just for Monday, 3rd floor, yard, 7½c.

Masonic Table Cloths 3 Yds Long $12.50

Shriners, read this!

Masonic table cloths. Yes, they are new. It's important for the Broadway to have the new things first. And these are the oddest and most different table cloths you ever saw.

Pure white satin damask, with every masonic emblem, from that of the lowest to that of the 32nd degree, woven right into the cloth. And the linen is handsome. They were woven in Scotland and imported, so you can see them Monday. On display in the window today. Lodges should be especially interested. On display, 3rd floor.

Other linen news of interest to everyone.

72 Inch Damask $1.25
An extra fine satin damask. Every thread linen, and when we say that we mean that one single thread proving cotton you can have your money back. Close finely woven cloth in snow drop, clover leaf, floral and scroll patterns. Third floor, $1.25 yd.

24 Inch Napkins $3.75 Doz. to Match 68 Inch Damask $1.00
Fine satin damask, extra good finish; wild rose, oak leaf and fern designs. Some small dot and ivy leaf effects, too. Third floor, $1.00 yd.

22-Inch Napkins to Match $2.90 Doz. 66-Inch Damask 85c
All linen, a fine satin finish, in shower, pearls, clover leaf, fleur de lis, and anthemum patterns. Third floor, 85c yd.

22-Inch Napkins at $2.50 Doz. 12-4 Table Cloths $2.75
Mercerized, hemmed, and ready for use; 10-4 size, $2.25; 8-4 size, $1.75 each. Third floor.

We've Cut Regular Prices on 250 Women's Suits To Make a Great Sale at $25.00



Most of them are new arrivals that find ready sale at $30.00 and $35.00; others have never been shown at any price. A late shipment intended to sell at $35.00.

We want a quick sale; that's why we group the entire lot to go at $25.00.

Silk Eton Suits.
Silk Jumper Suits.
Silk Shirt-waist Suits.
Panama Suits.
Cutaway, Eton and Pony Models.

The collection includes fancy checks, plaids and stripes, as well as plain browns, black, navy and tan. In point of value-giving, this is one of the most important opportunities of the season. Early choosing will be best. 250 of them as long as they last, second floor, $25.00 each.

A sale worthy of Fiesta week. The best suits we ever saw to sell for so little. See for yourself Monday. Follow the crowd.

Great Embroidery Value 35c

Wide flouncing embroideries on swiss and nainsook—not the every-day, ordinary sort, but fine, well-worked edges that usually sell at 50c, 75c, and some $1.00 values—all at 35c a yard. Monday, aisle 2, as long as they last. Hurry.

Butter 2 Lbs. for 51c

Broadway quality and Broadway prices combine to make Monday a great day to buy butter; 4th floor.

50-LB. BAG "A" FLOUR $1.29 MONDAY

Anti-trust methods make this low price possible.

9 BARS SOAP 24c—Armour's Happy Day.
FRESH BREAD 3½c—Hot from the oven at 4:30 every day.
GROUND CHOCOLATE—1 lb. tin for 29c.
SUGAR PEAS 19c—3 cans for 55c.
3 PKGS. COFFEE 49c—M'LAUGHLIN'S XXXX.
HOME MADE PIES 15c.
FRESH EVERY DAY.
3 CANS SALMON 50c.
WORCESTERSHIRE SAUCE, COUNTRY CLUB BRAND 12c.



A 36 In. $2.00 Black Taffeta $1.48 Yd.

Aisle 10, Monday.

It's the famous Bonnet taffeta, $2.00 quality; rich lustrous black, the best silk of all for looks and wear. No more than one dress pattern to a customer. Monday, aisle 10, $1.48 yard.

You'll Need A Parasol

One of All Silk Pongee $1.25

We put it to the front as a leader from a beautiful stock of other parasols, for we've seen others priced $1.75 that were not a whit better.

It was made especially for the Broadway. By turning every economy corner we could, without stinting quality, we've brought the price down to $1.25. As serviceable as it is becoming and fitting for any costume.

If we could put one here every woman who saw it would want one. They are going to hurry away, so come as early as you can Monday. $1.25.



White Parasols $1.49
A special Monday value, $1.75 regularly. Of hemstitched linen, prettily embroidered and with lace. Nickel, brass and enamel tips. Natural wood and bamboo handles. Trimmed with cord and tassels. A dainty parasol for any kind of gown. Just for Monday, $1.49, aisle 3.

White Silk Parasols $2.98
White silk pongee parasols, trimmed with beautiful open-work embroidery. Exceptional values, aisle 3, $2.98.

Fiesta Parasols 59c
They are good 75c values. They will be a feature this week. Get yours Monday. They have natural wood and bamboo handles. 59c, aisle 3.

98c Sale Sterling Silver

$1.48, $1.75 and $1.98 Values

Cream ladles, butter spreaders, salad forks, olive and bon bon spoons. Extra weight, floral designs in the French gray finish. Special Monday values of extreme importance. Aisle 4.

98c Fancy Silks at 49c Yd.

From 8 to 10 Monday, Just Half Price

We're going to sell just 25 pieces of the prettiest of the season's fancy silks. Checks and stripes. Light dainty colors; a magnificent 98c value, at 49c yard. From 8 to 10 aisle 10. No more than one dress pattern to a customer.

We want to bring every woman in Los Angeles and every visitor to the city in touch with the best stock and the best values in silks in Los Angeles. Visit aisles 10 and 11 and save.

68c Colored Taffeta 49c
All pure silk in forty different shades including cream, white, light blue, pink, and the new brown. Our 68c taffeta Monday, aisle 11, 49c.

48c Cream Satin 32c
Just ten pieces of the 19 in. width. Aisle 11, Monday, 32c yard. A splendid value usually sold at 48c yard.

Tussah Silk 75c
It's a new favorite for fashionable gowns. Suits in shades of tan and pongee. 36 in. wide, value, Monday, aisle 11, 75c.

Sale $8.00 Cottage Dinner Sets at $4.98

Choice of 3 Decorations

Hundreds will take advantage of the opportunity to buy cottage dinner sets at a saving of close to half. Fine English decorated semi-porcelain cottage sets, complete for 6 people, very light weight, guaranteed not to craze, 3 decorations. $8.00 sets at $4.98. Basement Monday.

50c Cream Set 25c
Sugar and cream sets in neat floral decorations, great variety, 50c sets at 25c. Basement Monday.

Glass Tumblers 5c
Engraved blown glass 5c each.
Tin top jelly glasses 24c doz.

50 FEET OF HOSE $4.50 GUARANTEED
All complete with couplings and nozzle; $4.50 for the 50 feet; in the basement, Monday.

LAWN MOWERS $2.79 12-INCH BLADE
Light, easy-running lawn mowers; in the basement Monday, $2.79.

25c **GARDEN RAKES 19c.**
25c **GARDEN HOES 19c.**
STEEL GARDEN TROWEL 10c.
GARDEN WEEDING FORKS 10c.
STEEL BLADE GARDEN SICKLES 25c.



50c SALAD BOWLS 25c.
Large decorated German china salad bowls, 50c ones at 25c. Basement Monday.

50c JARDINIERES 25c.
New arrivals, assorted lot, blended colors. Regular 50c kind at 25c. Monday Basement.



Have Your Eyes Examined Free Monday—Third Floor

Visit the optician, third floor. He will give you a thorough examination free. If you need glasses he will fit you correctly and at a very nominal price. If you don't he will tell you frankly. Especially, if you have headaches should you have your eyes examined.

Brown Dress Goods—A Feature

No wonder fashion has made brown such a favorite this spring.

Such pretty materials, such soft, different shades, so suggestive of treatment in any number of becoming ways. Brown serges, brown voiles, brown panamas, lansdowne, mohair, the new brown shades of burnt orange, russet, leather and chamois. A fine, complete line rich with values. 50c to $1.50 yard Aisle 10.

We believe the largest variety of seasonable dress goods in Los Angeles is at the Broadway. Come and see Monday. You want the prettiest possible gown. Comparison will enable you to buy the prettiest possible materials at the lowest prices they are sold for. Comparison will prove Broadway leadership.



From 8 to 9 A. M.

Curtain Scrim 3c
Worth 8 1-3c

Pretty lace striped curtain scrim in white or ecru, the kind that washes well. Just fine for sash curtains; 8 1-3c regularly. Monday, third floor, for an hour, 8 to 9, yard, 3c.

Fancy Suiting $1.39
A big assortment of tropical suitings in plaids, checks, stripes and mixtures, 44 to 54 in. wide. Many $2.25 values included. Monday, aisle 10, $1.39 yard.

40-Inch Suiting 39c
Summer weight, a good 69c value. Cream grounds with checks and stripes of various colors. Monday, aisle 10, 39c yard.

$1.48 Cream Goods $1.19
Every popular weave included for street and outing wear. French serge, storm serge, panama, armures, India twills and wool taffetas, 44 to 54 in. wide. $1.48 value, Monday, aisle 11, $1.19.

48c Lining Taffeta 35c
It's a silk and linen taffeta, guaranteed to wear two seasons. All colors including black and white. Just for Monday, aisle 11, 35c yard.

5c Lining Cambric 2 1-2c From 9 to 10 a. m.
In all colors. It's a special of great importance. Just half price for an hour Monday, 2½c yard. Aisle 11.

Men's 50c Neckties at 35c

New Shapes, Popular Widths

New four-in-hand ties for men, mostly dark paterns, new shapes and popular widths. Made of good silk, some lined, others French seams. The everyday regular price 50c. Monday sale price 35c each, aisle 8.

Men's White Shirts 45c. Regular Price 69c
Yes, they're marked 69c now. Just for Monday pay 45c. Made of percale, in black and white effects, separate cuffs, cut full size; no phone or mail orders; just two to a customer. Hurry.



Men's Underwear, 50c Garments at 29c
Summer weight underwear for men, in honey comb weave, shirts and drawers in all sizes, ecru color. A 50c garment for Monday, 29c. Cool, comfortable garments, they are splendid values at the regular price, aisle 8.

Men's Suspenders, 25c Kind at 19c
Men's light weight dress suspenders, also police make. Our regular 25c lines to sell Monday at 17c pair. Get them in aisles 7 and 8. Don't miss this.

Women's 25c Vests 19c
Women's swiss ribbed, low neck vests, no sleeves. Splendid quality with lace trimmed yoke. Silk taped neck and shoulders.

It's the vest we make a specialty of every day at 25c. A great trade bringing value Monday only at 19c. No more than one to a customer, and no phone or mail orders. Aisle 6.

25c Union Suits 19c
Women's jersey ribbed union suits, low neck, no sleeves, cuff knee. Light weight for summer wear. An extra value at 25c regularly. A big Monday extra at 19c, aisle 6.

Women's Vests 5c
They are Richelieu ribbed, low neck styles with taped top. A good 10c quality we sell at 7½c. Monday, price 5c, aisle 6. Don't fail to buy underwear Monday.

Hamburger's Hamburger's Hamburger's Hamburger's WHAT OTHERS ADVERTISE, WE SELL FOR LESS. Hamburger's Hamburger's Hamburger's Hamburger's Hamburger's

LAS FLORES





Hamburger's
SAFEST PLACE TO TRADE

Program
Main Events for Fiesta Week.

Los Angeles bids welcome to every stranger within its limits. The days will be all too short and the nights not near long enough to see all that will interest during Fiesta week. Hamburger's ask you to make this big store a meeting place with your friends—phones, check rooms, writing rooms, rest rooms—all are at your disposal. A brief recapitulation of this week's entertainment features follows:

Tuesday evening, May 7, first grand electrical parade.

Wednesday, 2 p. m., Shriners' exhibition drill at Ascot Park.

Wednesday evening, second presentation of electrical parade.

Thursday evening, last presentation of electrical parade.

Friday, 10 a. m., La Fiesta de los Flores—greatest floral parade ever witnessed.

Friday evening, grand Shrine ball at Venice.

First authorized announcement of route of electrical and floral parades.

Home with Us

...--Skirts and Lace Waists
...ally Displayed and Priced for Shriner Visitors

...Hamburger store, ever being the first to show the things that are newest in the ..., but also to the thousands of visitors, and especially those from surrounding ...ther local store; the variety of styles and the assortment of weaves and pattern ...n cost of materials if you were to purchase them by the yard.

5 FOR FOULARD COSTUMES WORTH $45.00.

Some exquisite creations made of the finest satin Foulards in the new colorings and coin dot patterns; also fine taffeta silk dresses; there are in this lot only one or two of a kind and are garments that are positively worth $45.00.

...OR IMPORTED WAISTS ...ORTH $25.00, $35.00 AND $39.00.

...of these handsome waists; are im... were made for display purposes ...kind in the assortment; sizes range ...erfect condition and come in shades ...pink, also white and black.

...OR SILK AND LACE WAISTS ...ORTH TO $10.00.

...white and ecru; combinations of ...; also silk waists in all wanted ...e best taffeta; there are all sizes ...nd are waists which have sold ...$10.00.

...OR LACE WAISTS WORTH ...00 AND $12.50.

...ts of about 200 fine lace waists; ...hite; are all nicely made over a ...silk and are very elaborate pro... lace combined.

$4.95 ...which were made ...ry service for three ...ve wide flounces fin... ruffles; all colors

$25 FOR SILK JUMPER SUITS WORTH $35.00.

Are positively underpriced $10.00 for Monday only; made of fine Chiffon taffeta silk in all the newest colors; both plain and fancy effects; the waists are elaborately trimmed with laces and self material; skirts are the newest pleated models.

$35 FOR LACE COATS WORTH $50.00.

Comes in champagne, leather, also black and white; are the Eton and 22, 24 and 27 inch Pony models made over a foundation of the best quality taffeta silk; are either of allover lace or silk and lace combined; finished with contrasting trimming or self coloring of fine silk and velvet.

$25 FOR LACE COATS WORTH $39.00.

100 handsome garments specially priced for Monday; comes in shades of leather, bisque, champagne, also black and white; are all the newest Eton and Pony lengths, made of finest allover laces and braids, also combination of silk and lace.

MARQUISE WAISTS WORTH $8.50 AT

$3.98

One hundred sample "Marquise" waists made of the finest and most durable mulls and batistes; are trimmed with dainty laces and in either long or short sleeve styles; there are all sizes in the assortment and none that were made to sell for less than $5.00, while many of them are $6.00, $7.50 and $8.50 values.



Popular Weaves in Silks: Dress Goods
Prices on Many Less than The Cost of Manufacture

It is an undisputed fact that Hamburgers sell more silks and dress goods than any two other local stores; the reason is this: Maintaining a buying office in both Paris and New York City; our buyers are in the market EVERY DAY OF THE YEAR with plenty of ready cash for purchasing dependable merchandise offered under the regular value.

98c *For Yard Wide $1.39 Black Taffeta*

There are only about 500 yards in this lot; is a very rich deep black with fine chiffon finish; is free from gum or dressing and has no equal for service; ununderpriced for Monday while it lasts.

75c YARD FOR 21 INCH FANCY DRESS SILKS WORTH $1.50.

Are the newest checks, plaids and figured silks and will be shown for the first time Monday; included are handsome brocades in black and white, light and dark blue, brown, wine and green figured and checked patterns; are the most desirable silks for street or reception gowns; many of the patterns will be found only at this store.

49c FOR PLAIN AND FANCY SILKS WORTH TO $1.25.

There are 75 odd pieces of dependable silks in the assortment, plain Peau de Sole, Peau de Cygne, plain and plaid Louisenes and taffetas; plain and self figured silks and all sorts of fancies in stripes and checks.

98c FOR YARD WIDE CLOTH OF GOLD WORTH $2.00.

A beautiful heavy weight silk cloth for suits, dress skirts, auto and evening wraps; rich natural pongee and pastel shades in cream, tan and gray; are water proof and will launder perfectly.

$1.00 FOR WHITE AND CREAM DRESS GOODS WORTH TO $1.50.

Are in all the best weaves including French Serges, poplins, Mohairs, Crepes, voiles and Surahs; 40 full pieces from which to choose in both cream and white; light and heavy weight and very desirable for evening gowns; 42 to 50 inches wide.

49c FOR NEW PANAMA SUITING WORTH $1.00.

Are all pure wool 54 inches wide and come in every wanted shade also black; is a fine crisp fabric that will give the very best of service; specially priced for Monday only.

75c FOR FANCY SILK AND WOOL SUITING WORTH $1.50.

A good assortment of handsome checks and broken plaids; are strictly pure silk and wool; a good weight and very suitable for evening wear; 44 inches wide.

75c FOR IMPORTED BLACK VOILE WORTH $1.50.

There are only 7 pieces of this particular quality; a beautiful sheer material suitable for soft clingy gowns; 44 inches wide; ...ristle all silk and wool; is a rich black and sells regularly at $1.50.

40-INCH WATER PROOF CLOTH OF GOLD WORTH $2.50 AT, YARD

20 pieces of this pretty silk cloth; is full 40 inches in width and comes in natural pongee and tan shades; is absolutely water proof and the finest fabric made for hard service; a combination of richness and style found in no other material; specially priced for Monday at **$1.25**

Togs for Shriners' Ball

$15.95 FOR FULL DRESS AND TUXEDO COATS AND VESTS WORTH $30.

Handsome hand tailored full dress togs for the Shriners' festivities; our price is only half what a tailor would charge you for making the same clothes; the materials are unfinished worsteds, vicunas and crepe cloth; are the newest models; coats long with form fitting backs and natural shoulders; both styles have shawl roll or notched collars; lapels are faced with heavy gros grain silk; coats are full silk lined; sizes 33 to 44.

$5.00 FOR FULL DRESS PANTS WORTH $6.50.

Are in any wanted material to match your coat; are the latest styles; have black sateen lining and curtains; high French waist bands and horn buttons; sizes 30 to 44 waist and 31 to 34 length.

$1.50 FOR FULL DRESS SUITS.

Are made of all linen with best 4-ply linen bosom, cuff and collar bands; open front and back; neck bands are full cushioned; sizes 14 to 18½.

10c FOR WHITE TIES WORTH 25c.

Are full dress band or shield bows; made of the best quality linen lawn; cream and white; are in all the popular widths.

$1.69 FOR FULL DRESS WHITE VESTS WORTH $4.00.

Are in either cream or white in self figured floral designs and dotted effects; made of imported piques, duck and Marseiles and mercerized cloths; 2, 3 or 4-button styles; notched or shawl roll collars.

$5.95 FOR HATS FOR FULL DRESS WEAR WORTH $7.50.

Are made of the best materials in the new collapsible models; hats for which you would pay at least $7.50 at any exclusive haberdashery.



Drugs

...Klean Hood; worth ...

...complexion powder; ...

..."ALL-KNOW" After ...unique, in 1-4 and 1 ...5c and 50c; no phone ...

...& Gallet's perfumes; ...de Parime, heliotrope ...Armour; worth $1.00. ...hot water bottle; 2, 3 ...no phone orders.

..."Anita" hair tonic; for ...dandruff.

...and 35c tooth brush; ...

...tooth powder; the ...no phone orders.

35c FOR HAND EMBROIDERED HOSE WORTH 50c

Are plain black gauze with embroidered instep in dainty assorted patterns; also gauze lisle in plain black or black with lace boots and lace allovers; included are tan and brown hose in lace allovers; all have high spliced heels and toes, extra double soles and every pair guaranteed.

$1.50 FOR PURE THREAD SILK HOSE WORTH TO $3.00.

Plain black, also black with linen feet and plain black with hand embroidered ankles; others in plain blue, pink, green, lavender, brown, gray, yellow also black and white in lace ankle style; have double heels and toes, extra double soles; Hermsdorf dyed.

Fiesta Table Glassware

$5.00 PUNCH BOWL AT

Large size made of the best pressed crystal glass, complete with stand; "Buzz-saw" pattern; very highly finished.

$3.98



Limit one set. None delivered.

$1.00 FOR DOZEN HANDLED CUPS TO MATCH

25c for large water bottle worth 40c.
25c for one pint wine decanter, ground stopper worth 35c.
25c for large wide mouth, crystal vase worth 40c.
25c for 7 inch crystal glass berry bowl worth 35c.
22c for set of six, thin blown water tumblers worth 40c.

THIRD FLOOR.



Hats
Hats

...too new hats which we are ...dels, while others have been ...you will find these the best lot ...orted braids were used in

.50

Jewelry: Leather Goods

75c FOR FANCY BACK COMBS WORTH $1.50.

Are of highly polished shell in the very latest shapes; some mounted in the popular jade; others with gold filled scrolls.

$4.98 FOR SOLID GOLD BACK COMBS WORTH $8.00.

A big assortment of beautiful combs with 24k solid gold mountings studded with Brazilian Rhinestones, rubies and emeralds; are positively worth $8.00.

98c FOR BRACELETS WORTH $3.00.

Are positively the same styles as sold by exclusive jewelry stores at $3.00; many different designs; plain bands and filigree effects; some with very attractive settings.

$13.75 For Women's 15-Jeweled Waltham or Elgin Watches Worth $18.

"O" size; beautifully hand engraved with solid gold stem and bow; Hunting case and fitted with high grade 15-jeweled Elgin or Waltham movement.

$3.98 FOR WOMEN'S WATCH CHAINS WORTH $7.00.

Guaranteed for 20 years; a choice assortment of seamless gold filled chains with solid gold slide.

$1.49 FOR SHOPPING BAGS WORTH $2.49.

New styles, including the large carriage bags in Walrus and Seal grain leathers; also the new Knickerbocker bags in mottled and Suede leathers; leather lined.

$2.98 FOR SHOPPING BAGS WORTH $4.00.

Are the new goat, Seal and Walrus leather; have oxidized, nickle and gilt trimmings; leather lined; also genuine Alligator finger purses.

49c FOR ELASTIC KID BELTS WORTH 75c.

The latest styles in steel, jet and plain elastic; also the new Dresden kid belts; crushed and girdle effects; Swastika belts included.

98c FOR BELTS WORTH $2.00.

Are silk tailored belts and steel studded elastic; finished with handsome buckles which alone are worth more than the sale price.

Our Greatest Parasol Sale
3000 of the World Famous "Suplee, Reeve and Whiting Co." Parasols Bought at 50 Cents on the Dollar, and Sold by Us at the Same Ratio.

WE WOULDN'T MIND telling our public from whom we secured them, but every time we announce a sale, giving the source, there are several local stores "too cheap" to maintain a New York office, who try to trade on our brains and prestige, and by a "two-cent stamp" try to come in on the "me too" class. It is sufficient that this will be the biggest parasol sale ever held in Los Angeles—and the prices save you fifty per cent.

CHILDREN'S FANCY PARASOLS WORTH 75c AT **50c**

Are made of a splendid quality mercerized cloth; have three ruffles and the colors are white, blue, pink and red; have steel frames with wood rods and handles; nicely finished throughout.

$1.59 FOR WOMEN'S LINEN PARASOLS WORTH $2.50.

Nearly a dollar underpriced; are made of a good quality linen and have one row hemstitching and embroidery insertion; have white enameled frames, wood rod and natural wood handles; can be washed on frame.

$3.50 For Silk or Pure Linen Parasols Worth to $6.00.

The silk are in the newest black and white checks; also plain black taffeta silk with one row hemstitching; some with white stripes; others are in red hemstitched and tucked, also plain silk parasols in green, red, blue, white, pink, brown, pongee, gray and black; the linen are plain white with embroidered edges or hand embroidered allover in assorted patterns; have enameled and brass frames; wood rod and natural wood handles.

FOR FANCY LINEN AND SILK PARASOLS WORTH $15.

The silk are in plain black and fancy checks and stripes; pongee with green silk, also some with green, red, blue and checked borders; have 16-ribbed brass frames; also white silk hand embroidered in assorted colors and patterns; others in plain green, red, blue and pink; still others made of pure linen in white with hand embroidered tops in handsome designs; some have embroidered edges 5 to 7 inches wide; others hemstitched; solid brass or enameled frames, wood rod, natural wood carved and enameled handles.

98c FOR WOMEN'S AND CHILDREN'S LINEN PARASOLS WORTH TO $1.50.

The women's are in plain white; also white with three rows cord trimming around border; the children's are in white with one row of hemstitching; also silk parasols in white, blue, pink and red with one row Val insertion; others with colored borders; have steel frame, wood rod and natural handles.

$7.50 For Pure Silk and Lisle Parasols Worth to $15.

A big assortment of fancy styles in silk Dresden also black in pretty floral designs in every wanted color, some hemstitched and tucked; others in white with red, blue, green or black checked borders; also pure white linen in hand embroidered allover designs; have solid brass or white enameled frames; wood rods, and hand carved enameled handles.

$10 FOR PURE TAFFETA SILK PARASOLS WORTH $15.

Including the latest novelties, also handsome hand embroidered linen parasols; the silk are in plain black only; have 16 ribs, and brass frames; the all linen parasols are 8-ribbed enameled frames; wood rod and hand carved natural handles.

$5.50

$20 FOR FANCY SILK PARASOLS.

Are made of a very high grade silk lined with dotted mull hand embroidered insertion, made over, a solid brass frame, have hand carved handles and hand finished throughout; the newest French designs.

$12.50 FOR FANCY SILK PARASOLS WORTH $20.

The linen are hand embroidered in assorted designs, are plain white and have assorted colored borders; also 16-ribbed brass frames covered with the best quality silk in solid shades with assorted colored plain borders; some with enamel and others with brass trimming; have wood rods and natural wood carved or polished handles.

$4.00 AND $5.00 FANCY LINEN PARASOLS AT .. **$2.50**

Have hand embroidered tops in assorted patterns, also white silk with Dresden border in assorted colors; others pongee with green lining; black silk with blue and white border and plain red silk; also black with one row hemstitching; have enameled steel frame, wood rod, metal and ivory tips, natural wood carved handles.





Hamburger's Hamburger's Hamburger's Hamburger's WHAT OTHERS ADVERTISE, WE SELL FOR LESS. Hamburger's Hamburger's Hamburger's Hamburger's Hamburger's



FAIR MARGARET CASTELL



BY H. RIDER HAGGARD. FOR READERS of the SUNDAY TIMES.

(Continued from Last Sunday.)

he stared. Peter was not in the habit of making her presents of flowers. No wonder he had looked strange.

"Then I will help you tie them. Do you know why I am up so early? It is for your sake. I behaved badly to you last night for I was cross because you wanted to thwart me about seeing the King. I never thanked you for all you did, you brave Peter, though I thanked you enough in my heart. Do you know that when you stood there with that sword in the middle of those Englishmen you looked quite noble? Come out into the sunlight, and I will thank your properly."

In his agitation Peter let the remainder of the flowers fall. Then an idea struck him, and he answered:

"Look! I can't; if you are really grateful for nothing at all, come in here and help me to pick up these violets—a pest on their short stalks!"

She hesitated a little, then by degrees drew nearer, and bending down, began to find the flowers one by one. Peter had scattered them wide, so that at first the pair were some way apart, but when only a few remained, they drew close. Now there was but one violet left, and, both stretching for it, their hands met. Margaret held the violet, and Peter held Margaret's fingers. Thus linked they straightened themselves, and as they rose their faces were very near together, and oh! most sweet were Margaret's wonderful eyes; while in the eyes of Peter shone a flame. For a second they looked at each other, and then of a sudden he kissed her on the lips.

CHAPTER IV.

LOVERS DEAR.

"Peter!" gasped Margaret—"Peter!"

But Peter made no answer, only he who had been red of face went whiter, so that the mark of the sword-cut across his cheek showed like a scarlet line upon a cloth.

"Peter!" repeated Margaret, pulling at her hand, which he still held, "do you know what you have done?"

"It seems that you do, so what need is there for me to tell you?" he muttered.

"Then it was not an accident; you really meant it and you are not ashamed."

"If it was I hope that I may meet with many more such accidents."

"Peter, leave go of me. I am going to tell my father at once."

His face brightened.

"Tell him by all means," he said; "he won't mind. He told me——"

"Peter, how dare you add falsehood to—to—you know what. Do you mean to say that my father told you to kiss me, and at six o'clock in the morning, too?"

"He said nothing about kissing, but I suppose he meant it. He said that I might ask you to marry me."

"That," replied Margaret, "is a very different thing. If you had asked me to marry you, and, after thinking it over for a long while, I had answered yes, which of course, I should not have done, then, perhaps, before we were married you might have——. Well, Peter, you have begun at the wrong end, which is very shameless and wicked of you, and I shall never speak to you again."

"I dare say," said Peter resignedly; "all the more reason why I should speak to you while I have the chance. No, you shan't go till you have heard me. Listen. I have been in love with you since you were twelve years old—"

"That must be another falsehood, Peter, or you have gone mad. If you had been in love with me for eleven years, you would have said so."

"I wanted to always, but your father refused me leave. I asked him fifteen months ago, but he put me on my word to say nothing."

"To say nothing—yes, but he could not make you promise to show nothing."

"I thought that the one thing meant the other; I see now that I have been a fool, and, I suppose, have overstayed my market," and he looked so depressed that Margaret relented a little.

"Well," she said, "at any rate it was honest, and of course I am glad that you were honest."

"You said just now that I told falsehoods—twice; if I am honest, how can I tell falsehoods?"

"I don't know. Why do you ask me riddles? Let me go and try to forget all this."

"Not till you have answered me outright. Will you marry me, Margaret? If you won't, there will be no need for you to go, for I shall go and trouble you no more. You know what I am, and all about me, and I have nothing more to say except that, although you may find many finer husbands, you won't find one who would love and care for you better. I know that you are very beautiful, and very rich, while I am neither one nor the other, and often I have wished to heaven that you were not so beautiful, for sometimes that brings trouble on women who are honest and only have one heart to give—or so rich either. But thus things are, and I cannot change them, and, however poor, my chance of hitting the dove, I determined to shoot my bolt and make way for the next archer. Is there any chance at all, Margaret? Tell me, and put me out of pain, for I am not good at so much talking."

Now Margaret began to grow disturbed; her wayward assurance departed from her.

"It is not fitting," she murmured, "and I do not wish——I will speak to my father; he shall give you your answer."

"No need to trouble him, Margaret. He has given it already. His great desire is that we should marry, for he seeks to leave this trade and to live with us in the Vale of Dedham, in Essex, where he has bought back my father's land."

"You are full of strange tidings this morning, Peter."

"Yes, Margaret, for our wheel of life that went so slow turns fast enough today, for God above has laid His whip upon the horses of our Fate, and they begin to gallop, whither I know not. Must they run side by side, or separate? It is for you to say."

"Peter," she said, "will you not give me a little time?"

"Aye, Margaret, ten whole minutes by the clock, and then if it is nay, all your life, for I pack my chest and go. It will be said that I feared to be taken for that man's death."

"You are unkind to press me so."

"Nay, it is kindest to both of us. Do you then love some other man?"

"I must confess I do," she murmured, looking at him out of the corners of her eyes.

Now Peter, strong as he was, turned faint, and in his agitation let go her hand, which she lifted, the violets still betwen her fingers, considering it as though it were a new thing to her.

"I have no right to ask you who he is," he chuttered, striving to control himself.

"Nay, but Peter, I will tell you. It is my father—what other man should I love?"

"Then I will tell you, unless indeed, it were yourself?"

"I can bear no more of this play," he exclaimed. "Mistress Margaret, I bid you farewell. God go with you!" And he brushed past her.

"Peter," she called when he had gone a few yards, "would you have these violets as a farewell gift?"

He turned and hesitated.

So back he came, and with little trembling fingers she began to fasten the flowers to his doublet, bending ever nearer as she fastened, until her breath played upon his face, and her hair brushed his bonnet. Then, it matters not how, once more the violets fell to earth, and she sighed, and her hands fell also, and he put his strong arms around her and drew her to him and kissed her again and yet again on the hair and eyes and lips, nor did she forbid him.

At length she thrust him from her, and, taking him by the hand, led him to the seat beneath the elms, and bade him sit at one end of it, while she sat at the other.

"Peter," she whispered, "I wish to speak with you when I can get my breath. Peter, you think poorly of me, do you not? No—be silent; it is my turn to talk. You think that I am heartless, and have been playing with you. Well, I only did it to make sure that you really do love me, since, after that—accident a while ago (when we were picking up the violets, I mean), you would have been in honor bound to say it, would you not? Well, now I am quite sure, so I will tell you something. I love you many times as well as you love me, and have done so for quite as long. Otherwise should I have not have married some other suitor, of whom there have been plenty? Aye, and I will tell you this to my sin and shame, that once I grew so angry with you because you would not speak or give some little sign, that I went near to it. But at the last I could not, and sent him about his business also. Peter, when I saw you last night facing that swordsman with but a staff, and thought that you must die, oh! then I knew all the truth, and my heart was nigh to bursting, as, had you died, it would have burst. But now it is all done with, and we know each other's secret, and nothing shall ever part us more till death comes to one or both."

Thus Margaret spoke, while he drank in her words as desert sands, parched by years of drought, drink in the rain—and watched her face, out of which all mischief and mockery had departed, leaving it that of a most beauteous and most earnest woman, to whom a sense of the weight of life, with its mingled joys and sorrows, had come home suddenly. When she had finished, this silent man, to whom even his great happiness brought few words, said only:

"God has been very good to us. Let us thank God."

So they did, then, there seated side by side upon the bench, because the grass was too wet for them to kneel upon praying in their simple, child-like faith that the power which had brought them together, and taught them to love each other, would bless them in that love and protect them from all harms, enemies and evils through many a long year of life.

Their prayer finished, they sat together on the seat, now talking, and now silent in their joy, while all too fast the time wore on. At length—it was after one of those spells of blissful silence—a change came over them, such a change as falls upon some peaceful scene, when unexpected and complete, a black storm cloud sweeps across the sun, and, in place of its warm light, pours down gloom full of the promise of tempest and rain. Apprehension got hold of them. They were both afraid of what they could not guess.

"Come," she said, "it is time to go in. My father will miss us."

So, without more words or endearments, they rose and walked side by side out of the shelter of the elms into the open garden. Their heads were bent, for they were lost in thought, and thus it came about that Margaret saw her feet pass suddenly into the shadow of a man, and, looking up, perceived standing in front of her, grave, alert, amused, none other than Señor d'Aguilar. She uttered a little stifled scream, while Peter, with the impulse that causes a brave and startled hound to rush at that which frightens it, gave a leap forward toward the Spaniard.

"Mother of God! Do you take me for a thief?" he asked, in a laughing voice, as he stepped to one side to avoid him.

"Your pardon," said Peter, shaking himself together; "but you surprised us, appearing so suddenly where we never thought to see you."

"Any more than I thought to see you here, for this seems a strange place to linger on so cold a morning," and he looked at them again, with his curious, mocking eyes, that appeared to read the secret of their souls, while they grew red as roses beneath his scrutiny. "Permit me to explain," he went on. "I came here thus early on your service, to warn you, Master Peter, not to go abroad today, since a writ is out for your arrest, and as yet I have had no time to quash it by friendly settlement. Well, as it chanced, I met that handsome lady who was with you yesterday, returning from her marketing—a friendly soul—she says she is your cousin. She brought me to the house, and having learned that your father, whom I wished to see, was at his prayers, good man, in the old chapel, led me to its door and left me to seek him. I entered, but could not find him, so, having waited a while, strayed into this garden through the open door, purposing a walk here till some one should appear, and, you see, I have been fortunate beyond my expectations or deserts."

"So," said Peter, shortly, for the man's manner and elaborate explanations filled him with disgust, "Let us seek Master Castell that he may hear the story."

"And we thank you very much for coming to warn us," murmured Margaret. "I will go find my father," and she slipped past him toward the door.

D'Aguilar watched her enter it, then turned to Peter and said:

"You English are a hardy folk, who take the spring air so early. Well, in such company I would do the same. Truly she is a beauteous maiden. I have some experience of the sex, but never do I remember one so fair."

"Indeed. How do you know that? I saw no room."

"Because one day I heard a voice behind the tapestry, señor, and, lifting it, saw a sliding door left open, and Master Castell kneeling before a table and saying his prayers aloud."

"How strange! And what was there on the table?"

"Only a queer-shaped box of wood, like a little house, and two candlesticks, and some rolls of parchment. But I forgot, señor, I promised Master Castell to say that a friend here before he went out," and he repeated to him the reason of his coming.

"I thank you, señor," answered Castell. "You are very good to me and mine. I am sorry that you have been kept waiting. They tell me that you looked for me in the chapel, but I was not there, who had already left it for my office."

"So I found. It is a quaint place, that old chapel of yours, and while I waited I went to the altar and told my beads there, which I had no time to do before I left my lodging."

Castell started almost imperceptibly, and glanced at d'Aguilar with his quick eye, then turned the subject and asked if he would not breakfast with them. He declined, however, saying that he must be about their business and his own, then promptly proposed that he should come to supper on the following night—that was, Sunday—and make report how things had gone, a suggestion that Castell could not but accept.

So he bowed and smiled himself out of the house, and walked thoughtfully into Holborn, for it pleased him to pay this visit on foot, and unattended. At the corner who should he meet again but the tall, fair-haired Betty, returning from some errand which she had found it convenient to fulfill just then.

"What," he cried, "you once more! The saints are very kind to me this morning. Come, señorita, walk a little way with me, for I would ask a few questions."

Betty hesitated, then gave way. It was seldom that she found the chance of walking through Holborn with such a noble-looking cavalier.

"Never look at your working dress," he said. "With such a shape, what matters the robe that covers it?" A compliment at which Betty blushed, for she was proud of her fine figure.

"Would you like a mantilla of real Spanish lace for your head and shoulders? Well, you shall have one that I brought from Spain with me, for I know no other lady in the land whom it would become better. But, Mistress Betty, you told me wrong about your master. I went to the chapel, but he was not there."

"He was there, señor," she answered, eager to set herself right with this most agreeable and discriminating foreigner, "for I saw him go in a moment before, and he did not come out again."

"Then, señorita, where could he have hidden himself? Has the place a crypt?"

"None that I ever heard of, but," she added, "there is a kind of little room behind the altar

Fresh Literature; Review of Latest Works of Authors in All Fields.

NEW BOOKS REVIEWED.

[BY A TIMES REVIEWER.]

Being Better Than Being.

EFFICIENT DEMOCRACY. By Dr. William Allen. Dodd, Mead & Co., New York.

Many years ago Thoreau said in substance that it is not enough to be good, but that a man must be good for something. This argument, amplified and extended to the barbaric (and somewhat satisfying) point of saying: "I would rather see a man capably doing evil than blundering about good"—which is the gospel that Dr. Allen preaches. And as a test for efficiency he believes thoroughly in the statistical method, and preaches that with much fervor as the need of efficiency.

Nearly every one who does anything, and is in any position where he overlooks the work of any one else who does things, should read this book. It is unfortunate that those who need to read it most, will in all probability, not read it at all. Those to whom the book is particularly recommended are mayors, trustees of educational and philanthropic institutions, heads of colleges, and persons in like positions. Dr. William H. Allen is the executive head of the New York Association for Improving the Condition of the Poor, and he has been engaged in work of this kind for several years, and his publications have lead him to write many essays for magazines of which one the most notable was "Efficiency in Making Bequests," published quite a short time ago, and republished with few changes as one of the last papers in this book. Last year another essay of his, entitled "Hospital Efficiency," attracted much attention. Dr. Allen first attacks what he characterizes as "The Goodness Fallacy." His argument is something like this: Good men will administer charities. This is the goodness fallacy that makes effective progress and weakens organized charity, hospital and school. Goodness is a false criterion for three reasons: We cannot agree upon its meaning, it does not prevent the continuance of bad government, and other evils are more trustworthy. One man sees ingratitude, selfishness or worse incompatible with goodness, while his neighbor overlooks these weaknesses if the candidate attends church regularly, organizes picnics and erects handsome monuments. Many justifies the indictment that goodness does not fails to stop bad government. Most revolting crimes have been committed from good motives, from the massacres of Drongo and St. Bartholomew to the Inquisition.

"We do not now forgive a blundering man because he is of irreproachable character, we measure the caterer's cakes and not his morals, we demand that the gardener grow beautiful flowers and not good intentions. Dr. Allen's argument is that we must make the same demands on the trustees of a college and not forgive a deficit of efficiency because the blundering manager has a beautiful character. A good man is not chosen to general an army in time of war—the man who can lead his soldiers is the man who is efficient. In schools, goodness is the stars. In schools, goodness is not the test for the janitor and efficiency as the test for the teacher, but never for the principal.

"It may be seen that Dr. Allen is not the man of exceptional charm and sterling worth, good habits and support of the Sunday-school book who is thoroughly useless and whose inefficiency on the public platform he wears whiskers, doesn't drink and treats his wife with proper respect. Dr. Allen states in one place: 'Some hundred so-called best citizens in a church parlor and one hundred frequenters of a Bowery saloon, would be a rash man who would say that the average intelligence of government, its needs, its justice, its methods, was higher in the church than in the saloon. A man who is a walking dictionary, living encyclopedia, bacteria wizard or virtuoso unmodified, and yet not intelligent in government. He may be a good doctor, after having read his treatise of the disease, Dr. Allen develops his remedy. It is stated as a means of knowledge, so that the efficiency test may be instantly applied.

"The large part of the book is given over to the application of this theory in practical form. A chapter is given to each of the great divisions—hospitals, public work, preventing crime, reform work, government and civic relations. These chapters are full of facts that make hard reading, but fulfill one great purpose at least in that they make the reader think. Some of his thoughts will not be nice, if he has the authority in some public institution, but he considers the thought that has been put into this book, there is a certain charm about it—a style of surprise. The last chapter is a gathering together of odds and ends, in the form of definitions. In it we quote a good sample of this definition: 'Average: to be inspected before hiring. Prolific source of misdeduction. Average income nobody ever gets. Average man nobody ever sees. Average price nobody ever pays. If Dr. Shoreman earns $2 a day for 200 days and finds $10 on each of ten days he may not safely plan his expenses on $3 a day, but will, if wise, keep down to $2 a day. Same with hospitals.'

Ado About Nothing.

GOLD SUPPLY AND PROSPERITY. Edited by W. Holt, editor. The Moody Corporation, New York. (Price $1.)

One of the interesting books of the year is a compilation by Byron W. Holt, editor of Moody's Magazine. The matter contained within the covers of this little book, which is entitled "The Gold Supply and Prosperity," is made up of contributions from Moody's Magazine from many pens. Some of the writers are of great distinction on financial matters, such as Jacob L. Muhleman, Frank A. Vanderlip, Ellis H. Roberts, Horace White and J. J. Warner.

The papers were written in reply to definite questions put forth by the editor of Moody's Magazine. The object was to draw out a symposium of views upon the relations between the volume of money, the activity of business, prices of commodities and wages paid to labor.

The heart of the discussion might be said to be, is the law of supply and demand correct, and, if so generally, does it apply to money as well as to the other factors which enter into the business of the general world?

Taking this view of the subject, the book might well have been entitled, "Much Ado About Nothing." It would seem as if at the present day as if a discussion to settle this question were necessary, and yet, as the compiler points out in his introduction, there are far from fools, who seriously question the application of the law of supply and demand, acknowledged as a force in everything else, to the subject of money and the things that raise it measures.

Of course, the careless person may be misled by a casual glance. To settle this question of the law of supply and demand, it will not do to quote a table showing the gold production and coinage of the world for series of years, however long the series may be. One can select periods in the history of money was larger than at another given period, and yet the one with the largest per capita of money in existence may be dull, while the period with the smaller per capita of money in existence may be brisk.

Some of the writers very lucidly point out that we must take into account the volume of money and multiply that by the velocity of its circulation in order to find the effective power of money upon the industries of the time. Another thing: this law, like other economical laws, does not work with the promptitude of the law of gravity upon the body unsuspended in the air. There may be times when many other influences come into play which may tend to retard the operation of this law. Such a time as referred to here may be compared to an eddy in a stream. The water may seem to be running up hill, but, in spite of the eddy, the volume will get to the sea in time.

One of the most valuable features in the book is the elaborate tables showing the production of gold in different periods for the nations of the world, the coinage of the precious metals, and the prices of commodities and the wages paid for labor.

Of course, the conclusion reached by nearly all the writers engaged in making up this symposium is, as might be expected, in favor of the proposition that an increased supply of gold or any other stable must always result in a period of greater prosperity, with rising prices for commodities and for labor, and lower rates of interest for the money itself.

A New York Story.

UNDER THE HARROW. By Ellis Meredith. Little, Brown & Co., Boston. (Price $1.50.)

This is a New York story. It is not only about the great city, but it is of it. No thoroughbred New York story would do without a divorce, and a divorce is part of the action in "Under the Harrow." Also no genuine New York tale would be without some up-to-date ism. Ellis Meredith has incorporated in the story some debates pro and con (and the debates are not without point and merit) on the euthanasia theory. But in one respect the New York code of procedure is grossly violated. Some of the band of struggling geniuses whose trials and triumphs form the theme of the book, are taken in by two fine old maids and given a basement rent-free. It warms the cockles of the heart to read of such kindness, but it is not New York. The great city gives returns only for coin, blood or toil—and not always for these.

These are, however, the excrescences of the book. The title is an excellent one, and one that tells something of the story. A girl's chances of success in making a living by her brains is the theme. There isn't a girl journalist, an artist, and a girl who is trying to write, but has a hidden talent for the stage; and among their men friends, a struggling attorney, a Columbia student, a second violinist and a playwright. Their experiences are human and entertaining and they all come out right in the end, although there are some perilous passages to be made. The characters are fairly well drawn, and the dialogue and incident are good, but a too accurate description of death by cancer, and too frequent returns to the euthanasia theory, make one question the tone of the whole.

CLEVER IN MANY WAYS IS THIS NOBLEWOMAN.



BARONESS ORCZY,
the Austrian noblewoman who is said to be one of the most versatile and clever women of the day—a painter, a novelist and a playwright.

AMONG those in the public eye in England at the present is Baroness Orczy, who is known as an extremely versatile and clever woman. She is at once novelist, playwright and painter. She has exhibited several times at the Royal Academy; she has done some excellent black-and-white work, and has delved into the mysteries and beauties of silver-point drawing; she has written many short stories, including a popular series of detective stories for the Royal Magazine; in the last two years she has published four novels, and a fifth is on the point of issue; and she has written two successful plays, one, "The Scarlet Pimpernel," in collaboration with her husband, Montagu Barstow. In addition to all this, she sat for many of his most popular pictures to Edwin Long, R. A., who had an intense dislike for professional models.

In a moment of autobiographical reverie, Baroness Orczy recently said:

"Although all my literary successes have been achieved in England with English books, I am a Hungarian by birth, and never came to England or spoke a word of English until I was 15.

"I was born at Tarna-Eors, in Hungary, and am about the last of a very ancient Hungarian aristocratic family, who all served their country from time immemorial in the diplomatic and foreign service. My father, Baron Orczy, was a distinguished diplomatist, as well as an accomplished musician, and at one time was director of the National Operahouse of Budapest. Then it was that I distinctly recollect my first experiences of the theater—namely, at 5 years of age witnessing part of a performance of Gounod's 'Faust.'

"I originally meant to be an artist—a great artist, nothing short of Angelica Kauffman's fame would satisfy me. I studied art very seriously for years, and, strange to say, was most enthusiastic about it—strange, because I never had more than a very superficial talent for it, and never seemed to have had the faintest desire to write, or exhibited the slightest talent for it.

"But 'I was always a great reader and an ardent playgoer, and I suppose was quite unconsciously storing away in my mind ideas and knowledge of technique, observations of character, and dramatic notions, which must have fermented for years, and stood me in good stead when I finally took up literature as the work of my life."

Baroness Orczy's first play, "The Scarlet Pimpernel," was afterward brought out as a novel. She and her husband did not have the traditional experiences of budding playwrights. Referring to this play, which was a great success when produced at the New Theater in London by Julia Neilson and Fred Terry, the Baroness says:

"'The Scarlet Pimpernel' was first written as a play by my husband and myself in collaboration. Unlike the habitual outcry of the unknown dramatist, we are bound to confess that we had no difficulty in getting our play read and accepted by the very first management to whom we submitted it.

"It may interest the aforesaid despondent and still unknown dramatists that our first play was written, accepted and produced (tentatively in the provinces) all within nine months. We had no connection with the stage in any previous capacity; my husband was an artist, and I was then only a writer of short magazine stories, and with the exception of one extremely able and kind critic, knew not a soul connected with the stage."

ROME'S STORY IN ENGLISH.

Ferrero's Classic History, Long Known to Students, Has Now Been Translated.

"The Greatness and Decline of Rome," by Guglielmo Ferrero, will be published in the near future, under the Putnam imprint in a two-volume edition. The translation has been made by Alfred E. Zimmerman, M.A., Fellow of New College, Oxford. This book is known to students as a great work, remarkable alike for profound and minute knowledge, vivid picturesqueness, philosophic significance, charm of style and for its "architectonics"—its just structural proportions and its fine sense of relative values. Something of the author's purpose may be gathered from the following passage from his preface:

"I hope that my book has enabled me to demonstrate that the Roman world-conquest, one of the most amazing spectacles in history, which, seen from a distance, seem to defy both comparison and explanation, was in reality the effect, remarkable, indeed, for its special conditions of place and time, of an internal transformation which is continually being reenacted in the history of societies on a larger or a smaller scale, promoted by the same causes and with the same resultant confusion and suffering—the growth of a nationalist and industrial democracy on the ruins of a federation of agricultural aristocracies."

ACCEPTED FIVE TIMES.

A Story by Miss Hannis Is Taken by Four Publishers With Reservation and Fifth Without.

The public is familiar with anecdotes of books which were rejected again and again, and then, after many trials, were accepted by some discerning publisher. An anecdote of another kind related to Myra Kelly, whose first short story was sent simultaneously to four magazines, and then, much to the author's astonishment, was accepted by all four.

A recent occurrence, recalling in some ways Miss Kelly's experience, relates to a story by Margaret Hannis, entitled "The Emancipation of Miss Susana." Having sent it to the magazine of largest circulation in the country, Miss Hannis received a letter accepting it, on condition that she would shorten it. Unwilling to do this, she tried another famous magazine, but obtained the same response—acceptance if shortened. On making a third attempt, she again got a request for condensation, with a promise to publish.

In trying for the fourth time, she reluctantly shortened the story, and then sent it to another prominent magazine, which replied that it would publish the story as received. Meanwhile the story, in its original long form, had been submitted by the author to the Funk & Wagnalls Company as a book in their "Hour-Glass Series." The same mail which brought from the fourth magazine acceptance of it in its short form, brought from the Funk & Wagnalls Company an acceptance in its long form. As Miss Hannis from the start had desired publication without condensation, she at once closed a contract for its addition to the Hour-Glass Series. "The Emancipation of Miss Susana" will be published in the early autumn.

HE BECOMES WHIMSICAL.

Howells Turns His Genius to Socialism, and Draws a Fanciful Picture of How It Might Work.

A new novel by William Dean Howells is always an event, but his latest book, "Through the Eye of the Needle," is doubly interesting, because in it he is actually caught in the act of poking fun. This novel tells the whimsical story of how a certain kind of Socialism really works.

A traveler from Altruria falls in love with and marries a charming American woman, takes her to Altruria, where she has an interesting time learning how to live in a country which has no money, and where one can get things only by working three hours a day—a country where you can't tell a cook from a lord, or a farmer from a poet. It is a delightful story of love among peculiar conditions.

The significance of the title lies in the fact that the heroine finds herself confronted by the dilemma of relinquishing her great fortune, which would be in no use in Altruria, or relinquishing happiness, as represented by the man she loves and the ideal land to which he would take her.

MAKING USE OF MISFORTUNE.

Injuries in Helicon Hall Fire Do Not Discourage a Well-Known Writer, Who Recreates Lost Work.

Grace MacGowan Cooke, one of the well known "MacGowan Sisters," who were severely injured at the recent fire at Helicon Hall, had just previously completed a novelette for Lippincott's Magazine. The day of the catastrophe but before the news had gone abroad, the editor wrote a letter to Mrs. Cooke suggesting certain changes in the plot of her story. When able to dictate a reply Mrs. Cooke said, "when I was in such pain the night after I was hurt, that story ran in my head and I revised it a great deal. When your letter was received a day later I found that our thoughts had run along the same line regarding revision. Was this telepathy?"

Mrs. Cooke lost everything, as she herself put it, "except my two children and my sister." From $10,000 to $15,000 worth of manuscript went up in the flames, besides personal effects. Her spine is injured seriously, though, it is hoped, not permanently; yet her courage and optimism are epitomized in her words: "I feel that anything of value which I had thoroughly realized will be recreated in better shape." Surely so brave a spirit deserves success a thousandfold.

PEOPLE AND THINGS LITERARY.

The Macmillan Company will publish this month a book entitled "The Reform Movement in Judaism," by David Philipson, D.D. Dr. Philipson is a rabbi of Cincinnati, and a writer well known to the Jews of this country.

Messrs. McClure, Phillips & Co. will introduce a new novelist this spring, whose first book, to appear under the title of "The Artist Temperament," has already made a great hit in London. The identity of the author is kept even from the publishers, the pen name "Jane Wardle" being used. The story deals with the lives of London painter folk.

A second edition of "Songs from the Golden Gate," by Ina D. Coolbrith, will soon be issued by Houghton, Mifflin & Co. Besides attractive illustrations by William Keith, the volume will contain a photogravure portrait of the author. It will be remembered that the little library in San Francisco, of which Miss Coolbrith was librarian, was totally destroyed by the earthquake a year ago.

It has been printed in many papers that "The Silent Door," by Florence Wilkinson, published by McClure, Phillips & Co. this spring, is this author's first novel. This is a mistake, as she has had two novels published previously, namely, "The Strength of the Hills," published by Harper Brothers, and "The Lady of the Flag-Flowers," published by Herbert S. Stone.

Dr. Smith Ely Jelliffe, who was one of the experts in the Thaw trial, is making the translation of J. Grasset's work of half-mad and half-responsible persons (in the French edition called "Demifous et Demiresponsibles") which the Funk & Wagnalls Company are soon to bring out by arrangement made with the author's representatives in Paris.

Marion L. D. Barton, the author of the new psychological novel "A Study in Perfection," writes that remembering how Henry James said that when he read American novels he "did not feel that he had had $1.50 worth of life," "I have drawn all of my characters from life." The purpose of the story, she says, "is to draw attention anew to the precariousness of union with people of neurotic or unfortunate hereditary taints."

That there are two Duncans, both of them authors, has given rise in some quarters to a confusion of the two. They are brothers; Norman Duncan and Robert Kennedy Duncan. Norman Duncan is the author of the new novel, "The Cruise of the Shining Light," and other notable fiction. Robert Kennedy Duncan has won wide popularity as a scientific writer who writes with knowledge and authority and at the same time with charm, and whose most recent work is the series on "The Chemistry of Commerce," which has been appearing in Harper's Magazine.

Nearly thirty years have elapsed since the first publication of W. G. Rawlinson's description and catalogue of "Turner's Liber Studiorum." In this period the author has acquired a considerable amount of new information, which he has embodied in the revised edition of his work just issued by the Macmillan Company. In addition to an exhaustive annotated catalogue, the volume contains a carefully prepared introduction, and a large number of letters and memoranda bearing on the Liber.

The popularity of the Teddy Bears of the moment recalls the fact that the origin of this whole idea was the Johnny Bear of Ernest Thompson Seton. Mr. Seton created in story and in drawing in 1897 that inimitable and lifelike small animal whose charm has started the bear fashion that has made the bear the leading nursery animal of the day.

"Police Courts as News Centers" is one of the striking chapters in John L. Given's "Making a Newspaper," which Messrs. Henry Holt & Co. will issue on the 20th. Mr. Given, who till recently was on the staff of the New York Evening Sun, is said, in this compact book, to give a detailed account of the business, editorial, reportorial and manufacturing organization of the daily newspaper in a large city, written particularly for the young men and women who want to know the requirements, best methods of making a start, and rewards of journalism; and for country newspaper workers who aim for the prizes of metropolitan journalism.

In "Engines of Social Progress" the author, W. L. George, has described a number of movements of great social significance which have originated in recent years in England. The book is neither a political tract nor a systematic sociological treatise, but is rather a searching though informal discussion of certain phases of the modern movement looking to the improvement of social conditions. Among the subjects discussed are: Organized Emigration; Small Holdings; Rural Housing; Model Villages; Coöperation, etc.

Much of what is written on the labor problems is so theoretical that readers will welcome an intensely practical work by Samuel G. Smith, of the department of sociology in the University of Minnesota, "The Industrial Conflict." The basis of Dr. Smith's book is letters that he has obtained from both sides of the conflict, laborers and employers. These letters are mostly unsigned and therefore more valuable, as being more free in expression. Dr. Smith finds in them a remarkable composite type of mind of the American laborer and the American employer. His own part of the book is his deduction from these novel and confessedly accurate statements of conflicting ideas and demands. The volume is announced from Revells for May 15.

FAIR MARGARET.

(Continued from Fourteenth Page.)

But privately they wondered what he would do who could not always remain sick, since not to go to church and partake of the sacraments was to be published as a heretic.

But if he did not accompany them himself, Castell, without their knowledge, sent two of his stoutest servants, bidding these keep near to them and see that they came home safe.

Now, when they left the church Peter saw two Spaniards, whose faces he thought he knew, who seemed to be watching them, but, as he lost sight of them presently in the throng, said nothing. Their shortest way home ran across some fields and gardens where there were few houses. This lane, then, they followed, talking earnestly to each other, and noting nothing till Betty behind them called out to them to beware. Then Peter looked up and saw the two Spaniards scrambling through a gap in the fence not six paces ahead of them, saw also that they laid their hands upon their sword hilts.

"Let us pass them boldly," he muttered to Margaret; "I'll not turn my back on a brace of Spaniards;" but he also laid his hand upon the hilt of the sword he wore beneath his cloak, and bade her get behind him.

Thus, then, they came face to face. Now, the Spaniards, who were evil-looking fellows, bowed courteously enough, and asked if he were not Master Peter Brome. They spoke in Spanish; but, like Margaret, Peter knew this tongue, if not too well, having been taught it as a child, and practiced it much since he came into the service of John Castell, who used it largely in his trade.

"Yes," he answered, "what is your business with me?"

"We have a message for you, señor, from a certain comrade of ours, one Andrew, a Scotchman, whom you met a few night ago," replied the spokesman of the pair. "He is dead, but still he sends his message, and it is that we should ask you to join him at once. Now, all of us brothers have sworn to deliver that message, and to see that you keep the tryst. If some of us should chance to fall, then others will meet you with the message until you keep that tryst."

"You mean that you wish to murder me," said Peter, setting his mouth and drawing the sword from beneath his cloak. "Well, come on, cowards, and we will see whom Andrew gets for company in hell today. Run back, Margaret and Betty—run." And he tore off his cloak and threw it over his left arm.

So for a moment they stood, for he looked fierce and ill to deal with. Then, just as they began to feint in front of him, there came a rush of feet, and on either side of Peter appeared the two stout serving men, also sword in hand.

"I am glad of your company," he said, catching sight of them out of the corners of his eyes. "Now, Señors Cutthroats, do you still wish to deliver that message?"

The answer of the Spaniards, who saw themselves thus unexpectedly outmatched, was to turn and run, whereon one of the serving men picked up a big stone that lay in the path, hurled it after them with all his force. It struck the hindmost Spaniard full in the back, and so heavy was the blow that he fell on his face in the mud, whence he rose and limped away, cursing them with strange, Spanish oaths, and vowing vengeance.

"Now," said Peter, "I think that we may go home in safety, for no more messengers will come from Andrew today."

"No," gasped Margaret, "not today, but tomorrow or the next day they will come, and oh! how will it end?"

"That God alone knows," answered Peter, gravely, as he sheathed his sword.

When the story of this attempt was told to Castell he seemed much disturbed.

[To Be Continued Next Sunday.]

OLD BOOKS BOUGHT HOLMES BOOK CO 333 SO. MAIN ST. TELEPHONE MAIN 955

Any Book Reviewed on this Page Can Be Obtained from Us at the Lowest Possible Price.
GET OUR MONTHLY LIST OF RECENTLY PUBLISHED BOOKS
Cunningham Curtiss & Welch Co.
SUCCESSORS TO
STOLL & THAYER CO.
THE BIG BOOK STORE 252 S. SPRING ST.

Independent Tailors Stand Fast!

Give Your Support to the Following Members of The Merchant Tailors' Association Who Have Declared Themselves for the Open Shop and Are Now Fighting for Industrial Freedom in This City.

By order of the Board of Directors of the M. & M. Association.
F. J. ZEEHANDELAAR, Sec.

MEMBERS OF THE MERCHANT TAILORS' ASSOCIATION

The following Merchant Tailors have pledged themselves for the "Open Shop" principles:

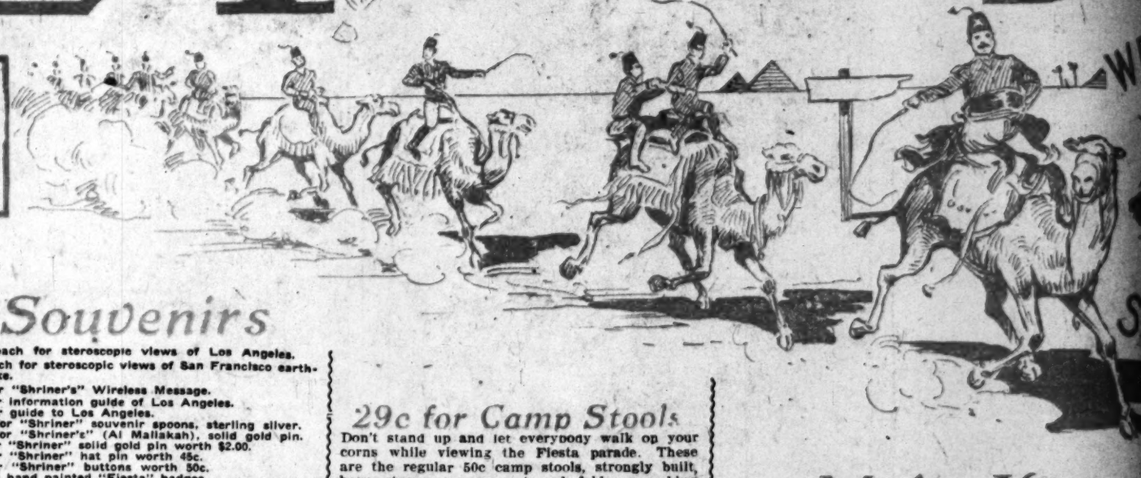
BARRE & VAN PELT, 225 W. Third St.
BELL'S EXCLUSIVE TAILORING, 343 South Broadway.
BERRY, GUS S. CO., 217 West Fourth St.
BIEHL, N. L., 333 West Third St.
BRAUER & KROHN, 128-30 South Spring St.
BRAUER & KROHN, N. W. Cor. Fifth and Spring Sts.
BRAUER & KROHN, 114½ South Main St.
ESPOSITO, FRANK, 332 O. T. JOHNSON BLDG.
FLETCHER TAILORING CO., 343 South Broadway.
GETZ, H. A., 408 South Broadway.
GORDAN, D., 104 South Spring St.
GOLDSTEIN, M., 248 South Broadway.
JOHNSTONE, W. A. & CO., 312 South Spring St.
KORN TAILORING CO., Parmelee & Dohrmann Bldg.
LEVY, CHAS. & SON, 448 South Spring St.
MATTHEWS & M'CLOY, 321 Citizens' National Bank Bldg.
MEIKLEJOHN, M. C., 231 South Main St.
NEMOROSKY, L., 334 South Main St.
NICOLL THE TAILOR, 350 South Spring St.
ROUTZAHN, W. H., 314 West Third St.
SCHMIDT, EDDIE, 343 South Broadway.
SENS & HALLER, 219 West Second St.
SHIELDS & ORR, 201 Delta Building.
SUTHERLAND, D. M., 280 Wilcox Building.
TROEECK, J. A., 303 Germain Building.
TAYLOR, GEO. P., 325 South Broadway.
WALBERG BROS., 230 H. W. Hellman Building.
WARNER, A. J., 202 Merchants' Trust Building.
WHITTINGTON, J. C., 427 Citizens' National Bank Bldg.
YERGER, H. L., 118 West Second St.
ZINNAMON, JOSEPH, 136 South Main St.
ZINNAMON, JOSEPH, 254 South Main St.

Hamburger's Hamburger's Hamburger's Hamburger's Hamburger's (WHAT OTHERS ADVERTISE, WE SELL FOR LESS.) Hamburger's Hamburger's Hamburger's Hamburger's



LA FIESTA D

Hamburger's
SAFEST PLACE TO TRADE



Shriners' Fiesta Souvenirs

25c for dozen souvenir postal cards.
25c dozen for Shriner postal cards.
10c each for leather postals with Shriner and flower designs.
10c each for the "Red" caps.
10c for little Papoose with views.
5c each for color change postals.
5c each for name postals.
25c for writing tablets with flowers and views on each sheet.
23c each for colored pictures of Mission and Indians.
23c, 35c, 45c and 95c for Los Angeles view books.
45c for Pasadena view books.
50c each for postal cards, ladies heads with real hair.
50c package for playing cards with Indian head backs.
30c and 50c each for leather centers for sofa pillow tops.

2½c each for stereoscopic views of Los Angeles.
15c each for stereoscopic views of San Francisco earthquake.
10c for "Shriner's" Wireless Message.
25c for information guide of Los Angeles.
20c for guide to Los Angeles.
$1.45 for "Shriner" souvenir spoons, sterling silver.
$2.45 for "Shriner's" (Al Malliakah), solid gold pin.
95c for "Shriner" solid gold pin worth $2.00.
25c for "Shriner" hat pin worth 45c.
25c for "Shriner" buttons worth 50c.
25c for hand painted "Fiesta" badges.
25c for "Shriner" trays with views.
$1.45 for "Shriner" enameled pins; solid gold, worth $2.00.

29c for Camp Stools

Don't stand up and let everybody walk on your corns while viewing the Fiesta parade. These are the regular 50c camp stools, strongly built, have strong canvas seat and fold up making them convenient to carry. On sale Monday in basement.

Make Yours

Buy Your "Fiesta" Linens at Hamburgers

Largest Assortment in the City. Prices the Lowest

Perhaps there will be an extra place or two to prepare for the "Fiesta" guest, and more table linens will be necessary; then there's the extra sheets, pillow cases and towels that you will want; the following list has been specially priced to meet just such needs as follow the arrival of friends or unexpected guests.

85c TABLE LINEN AT 65c

A splendid quality and is 70 inches wide; full bleached pure Irish damask and comes in a good assortment of floral, also snowdrop patterns; medium weight and will launder perfectly as well as give exceptional service.

Table Linens

65c FOR BLEACHED TABLE LINENS 70 IN. WIDE
75 c FOR BLEACHED TABLE LINENS 66 IN. WIDE
79c FOR BLEACHED TABLE LINENS 70 IN. WIDE
85c FOR BLEACHED TABLE LINENS 66 IN. WIDE
95c FOR ALL LINEN DAMASK 67 IN. WIDE

Linen Napkins

$1.00 DOZ. FOR 18X18 BLEACHED IRISH LINEN
$1.39 FOR DOZ. 20X20 BLEACHED IRISH LINEN
$1.69 FOR DOZ. 20X20 CREAM GERMAN DAMASK
$2.35 FOR DOZ. 20X20 BLEACHED IRISH LINEN
$3.00 FOR DOZ. 22x22 BLEACHED IRISH LINEN

Face Towels

12½c FOR 18X36 HEMMED HUCK TOWELS
15c FOR 18X35 HEMMED HUCK TOWELS
19c FOR 19X36 FRINGED DAMASK TOWELS
25c FOR 18X36 FRINGED DAMASK TOWELS
29c FOR 20X39 HEMSTITCHED DAMASK TOWELS

49c FOR ART LINEN PIECES WORTH $1.00.

A fine assortment of hand drawn art linens specially priced for Monday only; included are linen tray cloths 18x27 inches, pretty open work center pieces 20x20 and 24x24 inches; have fine hemstitched borders.

$1.50 LINEN NAPKINS AT, DOZEN $1.19

Are full 20x20 inches in size and a quality that cannot be duplicated elsewhere at the price; full bleached pure Irish damask; polkadot, floral and conventional designs; are exceptionally good value.

Bath Towels

8 1-3c FOR 18X32 UNBLEA. TURKISH BATH TOWELS
15c FOR 18X36 BLEACHED TURKISH BATH TOWELS
20c FOR 20X40 UNBLEA. TURKISH BATH TOWELS
25c FOR 20X42 BLEACHED TURKISH BATH TOWELS
35c FOR 34x45 BLEACHED TURKISH BATH TOWELS

Bed Sheets

50c FOR 72X90 SEAMED SHEETS
55c EACH FOR 81X90 SEAMED SHEETS
60c EACH FOR 81X90 SEAMLESS SHEETS
65c EACH FOR 72X90 SEAMLESS SHEETS
75c EACH FOR 81X90 SEAMLESS SHEETS

Pillow Cases

10c FOR 45X36 CASE WITH 3 INCH HEM
12½ FOR 42X36 CASE WITH 3 INCH HEM
15c FOR 45X36½ CASE WITH 3 INCH HEM
16 2-3c FOR 45X36 INCH CASE WITH 3 INCH HEM
18c FOR 45X36 INCH CASE WITH 3 INCH HEM

69c FOR FINE ART LINEN PIECES WORTH $1.25.

Are an excellent quality pure linen ranging in the following sizes: Squares, 90x30, 36x36 and 45x45 inches; scarfs, 18x36, 18x45 and 18x54 inches; have one, two or three rows of pretty open work and finely hemstitched borders.

THIRD FLOOR.



"Fiesta" Sale Silk Suits--Lo

An Exposition of the Latest Eastern Styles in Wome

Our local buyer has just returned from the East, and most of his purchases made while in the world of fashion, and this trip was made specially for the purpose of purchasing and bringing to towns, the very latest styles in women's wearables; many of the garments shown have been designs is sufficiently large to please every individual taste, while the prices in many

WHITE NET DRESSES WORTH $18.00 AT $12.5

Dainty creations of white allover nets; the skirts and waist both are made over a fine Japanese silk foundation; waists are trimmed with dainty lace edgings and medallions; short sleeve styles; the skirts also are finished with lace edging.

$15.00 FOR "LINGERIE" PRINCESS DRESSES WORTH $20.00.

A special offering for Monday only; these handsome dresses are made of the finest lingerie materials and are very elaborately trimmed with dainty pattern Val. lace; come in shades of blue or pink, also white.

$20.00 FOR SILK SUITS WORTH $30.00.

100 from which to choose at this price; made of fine taffeta silk in all the wanted colors and solid shades; also newest combination striped effects; kimono sleeve style, finished with nets; the waists are trimmed with Baby Irish lace piping and self material; skirts are very full and in the latest plaited models.

$12.50 FOR TAILORED SUITS WORTH REGULARLY $20.00, $25.00 AND $30.00.

On sale at this price Monday only; these suits are the balance of our big recent purchase, made of fine woolen materials; all colors in the lot; are the newest Eton coat models and coats are lined with silk or satin; skirts are cut very full and are the newest plaited styles.

$5.00 FOR DRESS SKIRTS WORTH $7.50 AND

The materials are the good of woolen cloths; the assortment and the very newest patterns; blue, gray and black in Panamas; are the new plaited models and every garment and finished.

$7.50 FOR DRESS SKIRTS WORTH $12.50.

Are the newest models in plaited effects; tailored; the plaits are very deep, giving correct hang; the materials are of all the very best and most popular colors in and broken plaid patterns; also black skirts in the assortment.

$10.00 FOR DRESS SKIRTS WORTH $15.00.

Some are made of an exceptionally good voile; are cut and finished in such a way tively retain their shape; also skirts durable black taffeta silk; others of the woolens in the most wanted shades.

Lace: Net: Embroidered Robes

Specially Priced For "Fiesta" Week At From a Half to Less Than Half Their Regular Worth



Beautiful Lace Robes Worth To $25 At $10

These handsome robes are made of the finest mesh nets and are beautifully spangled in silver, gold or opalescent effects; very pretty designs; the flounces are full 5 yards wide with ample material for the waist; there are only a limited number of these at this price and it will pay you to be one of the early shoppers.

$5.98 FOR REGULAR $10 NET ROBES.

A very choice assortment of these robes in all the popular shades; flounces are made very full with ruffles and juby net trimming; ample material for any style waist.

$8.98 FOR REGULAR $12.50 LACE ROBES.

Are made of an excellent quality beautiful oriental nets and come in either white or cream; are very full flounces with waist material to match; all dainty scroll and floral designs.

$5.00 FOR REGULAR $10 EMBROIDERED ROBES.

The material is a fine sheer swiss, batiste or india linon; daintily embroidered in open and shadow work; also robes of fine sheer swiss with val. lace and insertions; are all white; made with flounces shirred and tucked; ample material for waist.

$8.98 FOR REGULAR $12.50 EMBROIDERED ROBES.

A very complete assortment of robes made of pretty mulls, swisses and batistes; the mull and swiss robes are semi-made and handsomely embroidered in embossed and open designs; white with self-colored embroidery; also white with tan and other dainty colors.

$2.45

For Women's White and Colored Canvas and Kid Oxfords, Gibson Ties and Pumps, Regular $3.50 and $3



Blucher ribbon tie oxfords of white, pink and blue canvas, have hand turned soles, Cuban heels; perfect fitting short vamp lasts; pumps are white canvas; white, pink and blue kid and white calf skin; all sizes and all new perfect goods.

95c For Elbow Lisle Gloves Worth $1.50

White and black only; have two clasps at wrist and finished with three rows embroidery stitching on back; are very durable and have the appearance of silk.

$1.59 For Elbow Silk Gloves Worth $2.00

Black, white and colors; have two clasps at wrist and three rows embroidery stitching on back to match; double tipped fingers and are the full 16-button length that reach above the elbow.

Camera Supp

LET US DEVELOPE AND PRINT "FIESTA" PICTURES. THE WORK, MOST QUICKLY

$4.25 for regular $5.00, 3¼x3¼ single achromatic lens, diaphragm shutters; doors specially priced for Monday.
18c for dozen "Brownie" films.
28c for six 2½x3½ exposure
75c for 12 Eastman's 4x5 exposure
33c for six 3¼x4¼ exposure
14c for dozen Cyko postal cards
14c for dozen Cyko paper 4x5.
89c for extra good 2-piece tripods
$2.25 for folding metal tripod
60c for dozen photos of city
35c for Indian in leather frame.
23c for view albums of the

Sale Imported Lace Curtains Shams : Panels

Executor's Sale Lawson Bros. Stock, New York City

Lawson Brothers were known in the merchandise world as the largest importers of lace curtains, lace bed sets, door panels and shams; because of the recent death of one of the firm, their business, by order of the executors of the estate, was closed and their large and select stock of merchandise offered for sale; our New York office made some very heavy purchases of curtains, shams and door panels at about a third of the regular value; these goods came to us by express and will be on sale Monday; the following prices tell their own story.



$4.00 REAL IRISH POINT CURTAINS AT $1.95

Fine imported Irish point lace curtains, also some in Madras weave; the widths are to 54 inches and are 3 yards long; this price is positively less than half the actual worth of these curtains.



$3.25 For Pair Lace Curtains Worth $5

Are the finest quality thread and splendid Madras weave; come in a choice assortment of light airy designs; 3½ yards long and 54 inches wide; overlocked stitched edges.

19c For Door Panels Worth To 35c

An assortment of 500 pretty panels made of fine Nottingham lace with center design; specially nice for bungalows or beach cottages.

$6.95 FOR IRISH POINT CURTAINS WORTH $10.00

Are imported and made of the finest quality net with handsome applique designs; ivory color with beautifully embroidered colored effect in soft green or pink; also fine imported Brussels curtains in dainty scroll and spray designs at the same price.

$2.95 FOR REGULAR $5 LACE AND NET CURTAINS

Are extra heavy quality shrunk finished Bobbinet in pretty Renaissance designs; also Battenberg corner pattern designs; others of fine Brussels and heavy Cable net; a very large and choice assortment to select from.

69c For Imported Shams Worth $1.25

Are real Irish point shams with French finished scalloped edges; are in pretty designs and are of the finest net.

59c For Open Work Shams Worth 95c

A splendid assortment and come in handsome cut-out designs; are of fine sheer muslins; one of the most popular styles of shams and priced at about half.

39c For Fine Irish Shams Worth To 75c

Extra fine Tamboured swiss shams; the patterns are in pretty scroll and dainty spray designs; also some with lace, insertion and hemstitched edges.

25c For Pillow Shams Worth To 40c

A very choice assortment of pretty shams made of a good quality Nottingham lace; a nice assortment of designs from which to choose and are all finished with overlock stitched edges. Third Floor.

$7.95 FOR COLORED IRISH POINT CURTAINS WORTH $12.00

Very elaborate real Irish point curtains; are imported and come in beautiful open work floral designs in the softer shades of pink and green and are the finest ivory colored net; are very rich.

"Fiesta" Fixings

75c FOR NECKWEAR WORTH TO $1.50.

Chiffon and lace collars, stocks and tabs, hand made chemisettes of silk fiber and braids; chiffon stocks; also combination of lace and braid trimmed with jewels and medallions; black, white and colors.

$1.50 FOR VEILS WORTH TO $1.98.

Face veils, auto scarfs and hat drapes; beautiful Chantilly lace drapes, scarfs of printed Chiffon and Liberty silk; hand made "Flirtation" veils; hemstitched borders and are 1½ to 3 yards long; all colors.

19c FOR HANDKERCHIEFS WORTH 25c.

Of fine sheer swiss, cambric and linen with hemstitched borders; some with dainty embroidered edges; others with lace and insertion.

19c FOR RIBBONS WORTH TO 39c.

For Fiesta pretty silk ribbons; wide tissue ribbon; Chiffon Taffeta, Messaline, Roman stripes and two-toned effects; many as wide as 6 inches; all colors, black and white.

25c FOR 50c BOX RUCHING.

Six lengths fine silk Chiffon ruching in all popular colors; also black and white; assorted to each box.

25c FOR LACE COLLARS WORTH 50c.

In tab, round and circular styles; are of Venice and Point Gaze lace; cream, white and ecru.

49c FOR LACE COLLARS WORTH TO 98c.

Are the new Point Venice lace collars; either deep round shapes or chemisette styles; white and ecru.

98c LACE COLLARS WORTH TO $1.75.

Lace collars and chemisettes of imitation Baby Irish; also daintily embroidered Batiste; are deep round collars or pointed chemisette styles.

25c FOR 50c FANS.

A big assortment of dainty colors; silk or gauze covered; have fancy enameled wood sticks.



"Fiesta"

$7.50 FOR

For the past week our designers placing on sale Monday; many designed in our own work rooms; of trimmed hats ever offered in making these hats; beautiful gether with velvet and satin ribbons pin ornaments are used as trimmings styles to please every individual a hat in the lot that can be duplicated store under $12.50 and most of Specially priced for the big Monday

Hamburgers Hamburgers Hamburgers

A DR

WE

SH

ake Yoursel

Suits--Lac

astern Styles in Women's

most of his purchases made while th
the purpose of purchasing and bring
ny of the garments shown have no
aste, while the prices in many ins

made
ainty
are

$12.5

$5.00 FOR DRESS SKIRTS WORTH $7.50 AND $10.00.
rials are the good of woolen cloths; all
ortment and the very newest patterns;
ray and black in Panamas; are the be
ited models and every garment extra
ished.

$7.50 FOR DRESS SKIRTS WORTH $12.50.
newest models in plaited effects; are ex
; the plaits are very deep, giving the
hang; the materials are of all wool
y best and most popular colors in check
y best and most popular colors in
roken plaid patterns; also black
n. the assortment.

$10.00 FOR DRESS SKIRTS WORTH $15.00.
made of an exceptionally good qualit
are cut and finished in such a way as
etain their shape; also skirts made of
black taffeta silk; others of the finest
in the most wanted shades.

4.00 ex- of aces posi-

$4.95 FOR
TICOAT
Just
ber's
that are worth regularly $7.50,
specially for us and are guara
months; the material is an
ished with shirring, plaites an
and every wanted shade, also

Camera Supp

LET US DEVELOPE AND PRINT
"FIESTA" PICTURES. THE
WORK, MOST QUICKLY FINIS
$4.25 for regular $5.00, 3½x3½ size
single achromatic lens, fixed fo
diaphragm shutters; does fine
specially priced for Monday.
18c for dozen "Brownie" or "Buster
films.
28c for six 3½x3½ exposure films.
75c for 12 Eastman's 4x5 exposure
33c for six 3¼x4¼ exposure films.
14c for dozen Cyko postal cards.
14c for dozen Cyko paper 4x5.
89c for extra good 3-piece tripods.
$2.25 for folding metal tripod, for
60c for dozen photos of city 5x7.
35c for Indian in leather frame.
23c for view albums of the city.



"Fiesta"

$7.50 for K

For the past week our designers and t
placing on sale Monday; many of them
designed in our own work rooms; for
of trimmed hats ever offered in the city;
making these hats; beautiful French
gether with velvet and satin ribbons, wi
pin ornaments are used as trimmings in
styles to please every individual taste;
a hat in the lot that can be duplicated
store under $12.50 and most of them ar
Specially priced for the big Monday sale



Hamburgers

Part VII— 8 Pages
ILLUSTRATED FAMILY SECTION.

Los Angeles Sunday Times

Tri-Color Sheet.
MAY 5, 1907.

LITTLE NEMO IN SLUMBERLAND

1 I'M GLAD TO GET OFF OF THIS OLD BATTLESHIP, ANYWAY!

WE HAVE JUST SIGHTED LAND, THE CANDY ISLANDS! ONE OF THE MOST BEAUTIFUL SPOTS IN ALL SLUMBERLAND!

2 NEVER MIND WHAT HE SAYS, WE'LL STAY RIGHT HERE

YOU HAD BETTER GO UP STAIRS ON THE BRIDGE, KIDS!

YOU HAD BETTER COME UP STAIRS ON THE BRIDGE WITH ME THE CHIEF OF THE ISLANDS IS COMING TO RECEIVE US YOU HAD BETTER COME WITH ME!

THAT'S WHAT I WAS JUST TELLING THEM

WE'LL STAY RIGHT HERE THE CHIEF CAN'T SCARE US!

I'D LIKE TO SEE THE CHIEF. I AINT AFRAID.

THOSE JUNGLE IMPS ARE A HARMLESS LOT BUT SO MISCHIEVOUS, OH! WELL!

HELLO! JAKE HOW'S YOUR HEALTH? HOW ARE THEY COMING, EH?

WE'D BETTER GO, NEMO, DON'T YOU THINK, EH?

I'D LIKE TO STAY AND SEE THE FUN. THEY WONT HURT US!

WELL CHIEF. WE ARE GLAD TO SEE YOU! WE HOPE TO PAY YOU A ROYAL VISIT. WE THANK YOU FOR

I WELCOME YOU TO MY KINGDOM BUT FIRST, LET ME SEE THAT NEMO I'VE HEARD OF SO MUCH. YES!

HERE! HERE LE' GO OF THAT CIGAR LE' GO OF MY CIGAR!

LOWER THE BOATS AND WE'LL GO ASHORE, LOWER THE BOATS QUICK! LOWER ALL OF THE BOATS!

DON'T BE AFRAID NEMO, HE WON'T HURT YOU, NEMO!

YOU'RE THE BOY I WANT TO SEE! COME LET ME SHOW YOU MY KINGDOM!

NOW, YOU GIVE ME MY CIGAR OR I'LL TRIM YOU GOOD, YOU HEAR?

8 MAMA! OH! MAMA! WHAT DO YOU THINK OF THIS BOY? HE WANTS TO SLEEP ALL DAY. DON'T YOU, NEMO, EH? SLEEPY HEAD?

WINSOR McCAY

Some Matters of Especial Interest to the Women.

Woman and Home.

ODDS AND ENDS OF GOSSIP AND INFORMATION.

BY CATHERINE ALLMAN.

[SPECIALLY CONTRIBUTED TO THE TIMES.]

"Maybe I'm squeamish," said the woman in russet brow effects, "but I had a weird experience with canny Scotch forehandedness last summer that made my blood run cold. The person in question was a widow, twice removed or bereaved, or reprieved, however it may strike your point of view, and she still wore mourning. However, she was quite cheerful with it all, and when I took supper with her one evening I found her unexpectedly delightful. Her silver spoons, though evidently of recent origin, were patterned after antique designs, and I could see they were very sonny in her eyes, and so fell to admiring them extravagantly.

"Well, yes, I am proud of my silver," she said, and then with a sigh and lapsing into her Scottish brogue, 'Jeems and Tammas were both guid men, guid men, and when I came to lay them away I said, "Nought is too good for them," and so I had coffin plates of solid silver made for each of them.'

"I nodded sympathetically at this somewhat material expression of wifely appreciation, but what in the world was she saying?

"'But of course, 'twould have been feckless to bury so much guid silver with the dead and gone, and so——'

"Yes, that's where those spoons came from, and I had to sit and sup tea for half an hour afterward, and look the picture of calm self-enjoyment."

There is a woman in this town who vainly flattered her that she had solved the eternal servant problem. This woman has socialistic leanings, a small dab of philosophy just big enough to misapply, and a wondrous sense of humor respecting other people's trials and besetments. Of course, as you can see, she is a particular friend of mine, and I wouldn't tell a soul in the world, but the truth of the matter is that no real credit was due her for her phenomenal success with her maid, and when it came to an end, like all the other fairy tales, I could see plainly that it was but the workings of Providence.

The servant was a wholesome looking Irish girl, with a very natural capacity for enjoyment and with a string of suitors that would have reached from Cork to Dublin. That is where the lady plumed herself on her sagacity. Instead of discouraging the evening calls of Mary's "followers," she entered into the spirit of the thing, gave the maid some pretty Swiss curtains for the kitchen windows, bought one or two scarlet geraniums for the window sills, and recklessly expended $2.98 for a rocking chair with gayly colored cushions. Of course, Mary was tickled to death, and kept the kitchen neat as wax, with pots and kettles shining.

His mistress was even deep enough to bring about a serious flirtation with the butcher and the grocer, with the canny result that when she sent Mary to the store to market, Mary brought home six lamb chops for a quarter and the pick of the vegetables.

But human nature is the same, or, in other words, Mary, obeying the mandates of her maiden heart, eloped one joyous evening with the policeman on the beat, and that, too, right when madam was entertaining a family reunion sort of an affair. Madam has recalled her forthcoming publication on "How to Treat Servants," for a few necessary revisions and heart-to-heart hints.

I forgot to mention that it was I who told the policeman about Mary.

Coffee was introduced in England about 1650. In the last days of Cromwell's Commonwealth, on May 17, 1657, the Publick Advertiser printed the following notice:

"In Bartholomew Lane, on the back side of the Old Exchange, the drink called coffee, which is a Wholesom and Physical drink, having many excellent vertues, closes the orifice of the Stomach, fortifies the heat within, healpeth digestion, maketh the heart lightsom, is good against sore eyes, coughs, or colds, rhumes, gout, scurvy, or King's evil, and many others, is to be sold both in the morning and at three of the clock in the afternoon."

Tea was introduced into France prior to coffee, but the volatile Gaul did not take to the beverage, and continued to sip his native wine. Finally in 1672 an Armenian, Pascal by name, set up his first coffee shop at the fair of the St. Germain, which was held during the first two spring months of each year. Thither flocked the merchants of all France and foreign countries, and opened stalls and bazaars, where purchasers might procure anything from a Turkish rug to the German wienerwursts. The wily Pascal made cups of steaming hot coffee for merchants and buyers, and so popular became the beverage that he sent boys with pots through the streets of Paris, and made a fortune in trade, and lords and ladies were wont to await his coming with the spring fair with great impatience. Finally, in 1689, an Italian opened up a spice store across from the King's theater of the Comedie Francaise. He also made coffee, and called his place a café, from which the word originated.

"And with the introduction of that insidious drink," says one writer, "the nerves of the French nation became unstrung, and to coffee may be ascribed the French Revolution and other kindred calamities. Voltaire and Diderot met their friends daily at the Café Procope, and, taking their coffee, they overthrew all religions, and while they attacked heaven, they prepared unwittingly the upheaval of the earth."

Visiting cards originated with the Chinese as long ago as 618, during the period of the Tong dynasty. The cards were large and of a bright red color.

Forks were first used in 1220; sugar in Europe about 1250; cabbages were introduced in England in 1510, turkeys in 1523, and bread was first made with yeast about 1631.

The early Greeks knew nothing of the use of butter, while ancient Romans used it as a medicine, never as food. The Christians of Egypt burned butter in their lamps instead of oil.

Hemstitching makes a pretty finishing touch to summer clothes, and may be done on the machine to perfection. First draw the threads as for hand hemstitching, folding the hem and basting, with the edge in the center of the drawn threads. The tension of the machine must now be loosened carefully, and the material stitched as nearly to the edge as possible. When that is done, remove basting threads, pull the edge of the hem to the bottom of the drawn threads, and the hemstitching is done.

Animals that live under water attain great age. A carp has been known to live 200 years (I suppose it was a family pet,) while common river trout have been confined in a well, where they have attained an age of fifty years; and when you come to think of it, goodness only knows how far they had traveled on the river of life before they were caught and incarcerated. It is said, but please understand that the writer does not vouch for the truth of the tale, that a pike was caught in 1497 in a lake near Heilbronne, in Swabia, with a brass ring attached, recording that it had been placed in the lake in 1230.

A FRIEND IN NEED.

Odd Calls on a Woman Who Is a Good Housekeeper.

[New York Sun:] A professional friend in need is the description given by Mrs. Anna J. Dowling of her method of earning a living.

necessary for me to support myself," explained Mrs. Dowling, "I felt that I was willing to do almost anything that would not compel me to give up my little home.

"My mother was a practical housekeeper, and believed in her daughter knowing how to do all sorts of housework. When other girls were having a good time we were at home making our own beds and sweeping the stairs. Mother said it was healthy exercise and some day we might be thankful to her for teaching us.

"Well, I have been thankful every minute of my life since I began to earn my own living. My work consists in doing well such things as fall to the lot of most home-makers.

"My patrons are not the very wealthy. That is the very class that I have fought shy of.

"When I began to look around to see what chances a woman with my training had to earn money I noticed that everybody seemed struggling for the patronage of the extremely rich. Nobody seemed interested in getting or keeping the patronage of persons of small means.

"'Very well,' I replied to a friend, who remonstrated with me on learning that I had stated that I did not care for wealthy patrons. 'Very well, it may be absolutely necessary to have the name of one or two wealthy patrons on your card to make a success in New York, but I'm going to try to get along without them. They have money to pay exorbitant prices and everybody is struggling to serve them.

"'I shall make no effort to join the strugglers, but shall devote myself to the great middle class in New York. They have the means and are willing to pay a fair price for my services. That is about all I want. I am not out hunting for a get-rich-quick scheme.'

"What do I do with my patrons? Just about everything a woman with my homely training can.

"In about half an hour's time I have an engagement to take a fat girl to the gymnasium. She goes every day for two hours and her mother does not care to have her go alone. As it was not convenient for her mother or her maid to accompany her every day I was called on.

"Oh, my, no, that is not the first work I have done for the family. My first work was remodeling an armful of silk petticoats. Then there was sickness and a death in the family. I was called on and took entire charge of things.

"Since then this family has continued to call me in for any and every sort of emergency. Not only because they feel that I can be depended on, but because I have learned the working of their household and the little peculiarities of each member of the family.

"Now, this young girl with whom I go to the gymnasium at times becomes very much depressed. From the very first she has worked like a Trojan to reduce her weight, and you can imagine how she felt when at the end of the first week the scales proved to her that she had lost less than three pounds.

"She is young and sensitive and at once wanted to give right up. Of course her physician was against that, and her mother and I had everything we could do to persuade her to go back to the gym.

"That lasted for about three weeks. Since then her flesh has been disappearing as if by magic and she has become quite tractable. Those first three weeks were a strain, and for a time I was sure I would have to give up and possibly lose one of the very best of my patrons.

"Another case I have just now is a young girl who suffers with hallucinations. She does not appear to be able to see and hear things in a normal way. As an instance, when I was with her the other day she insisted that the door was open, though to every one in the room it was plainly visible that the door was closed.

"Then too, she is troubled by hearing voices. No, not spirits, but her friends, the people with whom she is thrown.

"She will be talking in a perfectly rational way and suddenly stop to answer a question which she declares has been propounded to her by another person. Sometimes that person is present, but as likely as not she is miles away.

"She has been examined and treated by all manner of specialists. None of them has done her any good. She is now convinced that she can be cured only by hypnotism, and I am making arrangements with the hypnotic specialist to give her treatment. So far as I know I shall have to take her to the sanitarium and remain with her during the treatment.

"Oh, I have more peculiar undertakings than that thrust on me. Sometimes I accept such calls, then again I refuse. I refused one call last week, and from a woman who for several months has been an easily satisfied and generous patron.

"Previously she called on me to take charge when she was giving entertainments such as card parties, dinners, and once a dance. Then, too, when she was not feeling in the humor I was sent downtown to do a little shopping or select special pieces of furniture to be sent up for her inspection. Our figures are very much the same and twice I have gone to the dressmaker's to take her first fittings.

"After all this when she called on me the other day I not only refused, but I still feel indignant at her for making me such a proposition. She wanted me to go uptown to act as a detective on a woman whose husband was urging her to promise to marry him.

"Was the man married? Why, certainly, it was his wife I was to go to see.

"I declined and I was so vexed that I told the woman who made me the proposition that it was the first insult I had ever received, and I meant just what I said. I have been called on to cook and serve a dinner, to do the family wash, to scrub the floor of one of the dirtiest hovels on the East Side, but it was all honorable, straightforward work. They were cases of emergency and I not only did them willingly, but I would as willingly do them again; but this woman's proposition was more than I could stand.

"Did the woman who wished to employ me have a husband? Yes, indeed. Had she been a single woman she wouldn't have been so wise, and the man who wanted to get her to promise to marry him wouldn't have been so candid.

"I know of more than two cases in which men and women are engaged to marry each other before either of them begins proceeding for divorce. If it wasn't so tragic, for it is bound to cause suffering to some one, it would be funny watching their manoeuvers.

"From my observations I am convinced that unhappy marriages are caused by idleness more than anything else. Yet today nobody seems willing to work. Everybody must have servants.

"Of all the people for whom I have worked there has been but one who didn't express the greatest sympathy with me on learning that I did my own housework. That one exception was what I might call the only break I have made in my rule against the extremely rich.

"When I refused to come to her before 11 a.m. and explained that I needed time to do my own housework she looked at me enviously. Yes, actually with envy written on her face, and she was not ashamed to own it.

"'I envy you,' she said, 'for having to do your own housework. The happiest years of my life were when I had to do my own housework. It was when we were first married and both my husband and I were poor. Since he has made so much money, why, even if he and the children would allow me to work people would think I was crazy.'

"I believe that as a class American men are too indulgent to women. I know it is seldom that I have come across a woman who didn't get about all the money she wanted.

"Some of them certainly have strange ways of throwing it away, too. The last instance of that sort that I recall just now was a woman from Jersey. She paid me $5 to go over to Brooklyn and find out the name of a woman who lived in a certain house.

"So far as I have been able to learn she didn't know the Brooklyn woman and has never made any use of the information. She just took it into her head to know the name of the woman who lived in that particular house, and paid me $5 to go over and find out. Now, if $5 had had its proper valuation with that woman, don't you know she would have satisfied her curiosity in some other way? It was a case of easy come, easy go.

"Judging by my experience, I fancy the people in Mexico have a better idea of the value of money. When I first began my work I was advised by a friend who had visited the City of Mexico to put an advertisement in one of the Mexican papers. You could never imagine the ridiculous commissions that came to me from that venture.

"A young doctor in one of the hospitals write, asking me to send him a wife. He not only told all the accomplishments he required, but the sort of disposition she must have, and just exactly how she must look.

"No, I didn't accept that commission. I wrote him that I thought he would have to send to heaven to get a woman to fill his order, we certainly didn't have them to spare in New York.

"He wrote again, making some few concessions, but even then I didn't know any one who was quite up to the mark, certainly not a girl who would have been willing to go out to Mexico to meet her affinity. I didn't care to begin a matrimonial bureau, so I let the matter drop.

"Another man from the City of Mexico wrote me that he wished to send his wife and child to San Francisco, and he wanted me to find a boarding place for them. Well, I scurried around among my acquaintances until I got track of a good boarding place in San Francisco at about the price he said he was willing to pay.

"I wrote to the boarding house asking the mistress if she has a vacancy. Then I wrote the man in Mexico. He sent me $1 to pay me for my trouble and wrote that if his wife and child were pleased he would send me yet another dollar. That second dollar never came, so I think you can understand why I say I didn't make much money from my patrons in Mexico.

"About the ghastliest undertaking I ever had was going to the morgue to identify a young Canadian. The girl had met with an accident and had been taken to a hospital, where she died in a short while.

"Her mother was the only other member of the family in New York, and I was called on to identify the body of a girl I had never seen. Oh, yes, I was successful. Afterward I made all arrangements for having the body prepared and shipped to the poor child's home.

"Strange as it may seem, I had much rather be called on to take charge of a household in time of sickness and death than for an entertainment. In the first instance I feel that I am really doing some good in the world, for people in affliction are very helpless, whereas, at an entertainment I am sure I am only supplying the place of a trusty maid.

"The results, too, are generally different. Never yet have I seen a family through trouble that they haven't called on me again and again. Troubles take off that outside crust with which we all cover ourselves. As a result the bond between us becomes more that of friendship than of employer and employé. After an entertainment when I get my money I know that is the end of me so far as they are concerned.

"Of course, every day my circle widens, though as one person's time must always be limited there have been and always will be, I hope, many calls which I cannot accept. As a work for a practical woman who wishes to keep her own home, I don't believe I could have made a better selection."

Finnish Women Vote.

There is no doubt that the elections produced the deepest impression upon the whole of the Finnish population. For the first time in the history of Finland women have voted, and the general opinion in Finland is that they have perfectly acquitted themselves of their new rights and duties. Little Finland, with her population of less than 3,000,000, has 1,321,421 voters, male and female.

The latter showed greater interest, as a rule, than the men. The greatest activity was displayed by the Prohibitionist party, which demands the total prohibition of alcoholic drink in the towns, it being already forbidden in the villages. Their leaders, Matti Helenius and his wife, Alli Trug, succeeded in having their candidates included in the lists of almost all the parties participating in the elections. The most favored Prohibitionist candidate seems to be the schoolmistress of Ekenes—Edwiga Solberg. The Social Democratic party had among their female candidates a housemaid and another working woman. The editor of a popular paper, Mme. Elene Wertermark, was put up as a candidate by the Swedish party.

How strong was the interest aroused by these unique elections is seen in the fact that from 75 to 90 per cent. of the voters have used their voting right. There will be 200 Deputies to the new Diet.

"We don't want to swamp the Diet," Mme. Anni Furujelm, the daughter of Admiral Furujelm, a lady of high education, explained to me. "We want only a few good women there. We wish to purify the political atmosphere. We have no special women's parties, but we have a special programme of our own. We shall demand in the Diet the abolition of the liquor trade and the prohibition of prostitution, the revision of marriage laws, of the status of illegitimate children, and the recognition of woman's economic independence. Lastly, we shall ask for equal rights with men in the communal elections, for which we are not now eligible and in which married women have no vote."
—[Correspondence London Tribune.

Her Choice.

STORY OF THREE PROPOSALS AND AN ACCEPTANCE.

[SPECIALLY CONTRIBUTED TO THE TIMES.]

Her eyes brightened as she sat alone in the flickering firelight. The cool greens and grays of the room took on a little flush, and her face shared it.

The next hour would decide her life; she was gambling with Fate, and there was a pleasurable excitement about it.

It mattered little to her which came first; the colonel could give her devotion, not to speak of his wealth and position.

The doctor could give her an equal devotion, and the companionship of a keen and vigorous intellect.

Jack did not count. She had given him the rendezvous only that she might complete her revenge. He was not really in the running.

Why should she marry again at all? But then, why not? She was young, and widowhood had begun to pall. It was a life habit with her to rid herself of things when they palled.

A servant brought a card. So! It was to be the colonel.

Picking from a tall vase one of the long-stemmed lilies the colonel had sent that morning, she went slowly down, her soft, white gown floating about her and deepening the dusky shadows in her hair.

A great tenderness filled the heart of the old man as she entered the bright room, with his lily in her hand. He came toward her eagerly; with old-fashioned courtesy he took her hand and led her to a chair.

He spoke of the weather and other trivial things. She watched him and listened. His step had not elasticity, his figure was no longer vigorous, the ring had gone from his voice, and his lips—

"It pleases me to see you with my lily. They reminded me of your fair sweetness when I saw them this morning. May I hope?"

He stopped abruptly, and she turned her face to his. She noted the flabby folds of his eyes. Still—

She opened her lips to say "yes," and in a moment was surprised to find she had said "no."

When he had gone, she went to her own room again. The lilies oppressed her; their perfume seemed heavy and weak. She buried her face gratefully in a huge bowl of vivid red roses, with cool soft petals and a spicy breath. The doctor had thought them so like her marked personality and abundant vitality when he selected them.

She rang.

"Send Mary with these lilies to old Mrs. Barnard, and take this bowl of roses to the library."

So, it was to be the doctor. Would he come next, or should she give Jack Farnham his conge first?

A nervous ring was followed by the doctor's card on the tray of the immaculate maid. She was rather glad he had come first. It would add a sharp little point to her remarks to Jack Farnham, if she had already promised herself to another man.

She ran lightly down the stairs. He was standing by a table turning the leaves of a magazine.

"Fine article that, on the chemistry of foods," he remarked, when the greetings were over.

She felt chilled. The chemistry of foods! Probably that was his daily diet. How professional he was! Those keen eyes behind the spectacles were likely at this moment taking her in as a "subject." She knew this was an injustice, but the thought came to her all the same.

Was he considering capillary action when her cheeks flushed and her eyes brightened? She moved, impatient of her own thoughts.

She felt like an insect under a microscope. His presence had never impressed her like this before. Angering herself of her own absurdity, she smiled back at him, and he, pleased that he had gracefully prevented the formation of ice in the atmosphere, went on deepening her impression.

Oh, it would never do. She could not sit opposite those professional eyes three times a day for the rest of her life. She would just be a widow.

She broke on him almost abruptly, not answering the sentence he had barely finished.

"Dear doctor, I am sorry to pain you. You came for an answer today, and I must say 'no.'"

"There is nothing I can say? Nothing could change your decision? It will be a deep sorrow to me else." He spoke in a measured tone, keeping a firm hold on himself.

"No," she said. "No. But, believe me, I am sorry."

He stood up, very grave and white. "You will pardon me, if I go at once?"

Bowing over her hand, but not venturing to look in her face, he went out of her life.

She felt ashamed at the relief that came to her, when she knew she was not, after all, to be the doctor's wife. She sat, thinking still of him, when "Mr. John Wabian Farnham's" card was brought her.

"Show him into the back parlor, and say that I will see him presently."

When the servant had gone to do this bidding, she rose and stood before a tall glass. Was her hair right? This man must be made to feel her desirability. It must be crowded on him, and he must then be made to feel, what he had seemed a little blind to heretofore, that this desirability was beyond his reach.

Should she wear some of his violets? How nice Jack always was about remembering what flowers one loved, and all those little things that flatter women.

No, she would wear none of his flowers. They were filling with perfume at this minute that back parlor, where this masterful person was likely tramping about.

He was not tramping about; he was standing very still as she came into the room.

Tall, very dark, with a thin, keen face, his one beauty was his eyes. He had several years the advantage of her 35, and he bore heavier traces of those that had passed over him.

He did not seat himself, and his attitude seemed to forbid her doing so. Breaking resentfully through this impression, she sat down, forcing herself to say, as she tucked a cushion into just the right spot: "Sit down, won't you? It seems more friendly. And don't glower at me, I beg. It intimidates me."

Laughing a little at the idea of intimidation, he hesitated a moment, then came quickly to her.

"Thank you, yes, I will sit down, but I can't, I really can't, rise to frivolities in conversation. It takes a woman," he went on, a little bitterly, "to absolutely disguise every feeling."

He sat down before her, he took her hands, he almost crushed them, indeed. "Nell, you will come to me? You do love me? Is the love of a life not worth the taking? I have loved you always, dear—I think from the foundation of the world. Can you get along without a love that needs you so?"

Alas! for Jack. There it was—the old masterfulness. She would none of it. Could she "get along," indeed!

She drew back from him. "Thank you; yes, I am getting along very well."

He only stared at her, still leaning toward her.

"The love of a good man is an honor to any woman—"

"Bosh!"

"But I cannot accept yours, and give none in return," she went on, unheeding his scornful interruption. "My heart is in the grave with Herbert."

"Really, and truly?" he spoke slowly, as if trying to grasp it. "Do you mean that? You—will—not—marry—me?"

"No."

"I will say good night." He spoke briskly, as he arose. His shoulders looked very square; his brown eyes had lost all the softness of a moment ago.

Bowing stiffly, he left her. She listened. The servant had left the hall, and she heard him pause. She knew he was getting himself into his overcoat.

Now he was going to the door.

She leaped from her cushions. She ran. Oh, suppose he should get out before she reached him.

"Oh, wait," she gasped. He stopped. "Jack, Jack," she panted. "Come back. My heart isn't in the grave with Herbert at all. It is going out of the door with you this minute, and I've just found it out."

BELLE TRIMBLE MATTSON.

(Copyright, 1907, by Joseph B. Bowles.)

THE STUDY ROOM.

A New Feature of Hartley House Settlement Work.

A children's study hour has been a novel feature of this year's work at Hartley House settlement in West Forty-sixth street. So far as its founders are aware, it is the first trial of the experiment in this city.

"The study hour was organized because we realized that children in districts like this have no proper place in which to prepare their lessons," said Miss Marot, under whose special care the plan has been developed. "The crowded front room of a tenement in the evening, when all the family is at home, is not conducive to quiet attention to books, and very few of the children are allowed to burn an extra jet in another room. Moreover, the lights in tenement flats are apt to be very poor, and many children's eyes are ruined by trying to study at home.

"From time to time I have asked the children who have been attending the study hour more or less regularly since it was opened last October why they would rather bring their books here than study at home; and the replies of many of them were significant. 'My sister always has company at night,' said one small boy. 'My little brother, he runs away with my pencil,' was the reason given by another. 'Dey's always singing the baby to sleep,' and 'I ain't got a table to write on,' were other answers I received.

"This gives a slight idea of why the children appreciate a room where they have a good light and quiet, and to which they can come for half an hour or more of an evening, as they wish. That regular attendance is not compulsory, and that a child may drop in at any moment and leave without question, is one of the most necessary features.

"It also proves one of the hardest for the children to comprehend. They could not get it into their heads that anything connected with school was not compulsory, and a child who was absent for a night or two would make all sorts of excuses and explanations.

"Now, however, the children begin to appreciate the voluntary side of the arrangement, and the study hour has become so popular that some time ago we were obliged to limit attendance to those who are formally enrolled; and we have now a long waiting list."

In an old building which opens into the backyard of the settlement and served as a laundry and servants' quarters when the house was a fashionable establishment is the room devoted to the study hour movement. It is furnished with exceeding plainness—a few old desks, two well worn tables and a number of chairs constitute its entire outfit. It is open from 7:15 to 8:30 every evening. Not more than sixteen children can be seated at a time, but then few of the children stay for more than half an hour, and some prepare two days' lessons at a time and so do not have to come every evening.

"Of course it is a small beginning," Miss Marot said, "and our object has not been so much to give these few children a chance to study properly as to demonstrate the value of rooms set aside for such a purpose in the poorer districts of the city, and the way they would be appreciated by both children and teachers. Several of the public school teachers are now aiding us in an effort to have a large room in one of the public evening schools devoted to the study hours of such children as wish to avail themselves of it.

"That can be the only satisfactory solution of this important problem in all the crowded districts of the city, for the rooms at the command of the settlement are too small to serve the purpose.

"No, the afternoon would not be a more suitable time for the study hour in any case. We started with the idea that it would, but we soon discovered our mistake. It was quite impossible to get any of the children to consent to devoting even half an hour of their afternoon to preparing their next day's lessons. Some of them merely wanted the time in which to play, and others had to help their mothers about their homes; but the majority proved to have extra classes in the afternoon.

"Many, of course, come here, one or two afternoons a week, and nearly all, we found, were taking music lessons besides. No matter how poor the mother may be, it seems to be a matter of pride with her that as soon as she can save a little money her daughters shall learn to play the piano.

"Absolute silence is not enforced in the study hour, and from various corners come animated whispers, as 'No, that's not it. You don't understand. Wait now, I'll get it,' etc., for two children having the same lesson are allowed to study together, though no other child may 'get lessons' for a younger.

On the whole, excellent order is observed. Once or twice it has become apparent to the teacher that certain of the girls were not devoting themselves earnestly to their studies while in the room; but it was only necessary to remind these that others were waiting for the privilege which they enjoyed and to put them on a week of probation to insure their taking a serious view of the situation.

The "Tearkerchief."

A CUSTOM THAT ORIGINATED IN THE TYROL MANY YEARS AGO.

[SPECIALLY CONTRIBUTED TO THE TIMES.]

It does not necessarily mean that this year's spring bride is a creature of sobs and tears just because the edict has gone forth that she shall carry a "tearkerchief" to the altar.

She may blush and dimple and smile and be as full of suppressed joy and sunshine as her last year sisters, but she must carry in full view of groom and assembly a dainty bit of lace and linen which has been especially worked to catch the few conventional tears which she must shed perforce when she puts her maidenhood aside and enters the estate of a wife.

This custom originated in Tyrol many many years ago and it still prevails there.

The first London after-Lenten brides carried the historic bit of linen and lace and so, of course, American brides are rummaging in lavender-scented chests in hope of finding a precious heirloom which will enable them to fall in line with their English cousins. The pretty fancy has already reached our land and there are to be seen in the jewelry departments of the most select shops a case or two containing dainty bits of hand-spun linen and lace with jeweled clasps marked "Tearkerchief for the bride."

Although these may be bought complete it is not considered as graceful a compliment to present a shop-made tearkerchief as to have the gift made by loving fingers at home.

The bride's mother procures the necessary materials as soon as the "secret" has been whispered in her ear and she immediately sends out invitations to four or six of her daughter's closest friends to attend a tearkerchief bee. This is a clever way of announcing the engagement.

The girls arrive equipped with work bags and some dainty pieces of sewing. While one girl embroiders her initials on the tiny linen square the others stitch away on some gift for the bride-to-be. The center for the tearkerchief is passed from girl to girl and when all have embroidered their initials and perhaps a flower or scroll, it is given over to the mother, who places her daughter's monogram in the center and sews on the lace.

This tearkerchief is the first article to be laid carefully away in the girl's chest or "glory box" and it is the first to be taken out on the wedding day. She carries it throughout the ceremony and lays it carefully away with her wedding gown.

This bit of lace and linen is considered one of the bride's choicest possessions and should she lose it or should any accident happen to it, it is a brave girl, in Tyrol at least, who does not feel a sinking of the heart, for a mishap to the tearkerchief in that land is considered as dark an omen as a serious slip-up in the marriage service.

There is a legend to the effect that should the tearkerchief be lost and never found by the bride, the couple will be childless. Should it be torn or damaged in any way except by the tears of the bride—and they are supposed to lend charm and not cause damage—the first child will be sickly or afflicted in some way.

Before packing the tearkerchief away, the bride tries her fortune by standing on the stairs and tossing it down to the group assembled below. If it is caught by a man the first child born to her will be a male; if a girl friend catches it she will be given first a daughter. Three times she tosses it and each time the sex of the fortunate catcher determines the sex of the little bit of humanity which will make happy the future of the bride.

Should the tearkerchief fail to be caught even once during the three tosses the bride will have no little girl to keep her company during the first six years of her married life. So the story goes and in Tyrol much stress is put upon it. It is doubtful, however, whether our American girls will accept the history of the tearkerchief when they bring forth the quaint and romantic custom.

Let it be understood that those to whom the tearkerchief is tossed must be maids and bachelors, for he or she catching the bit of linen is destined to enter the estate of matrimony before the expiration of twelve months.

To continue with the life of the tearkerchief: After the bride has assumed her traveling gown it is placed between layers of sweet-scented tissue paper and put in a silver case or a sweet wood box made especially to hold it, and there it remains until the first baby comes, when it is brought forth and placed upon its downy head as a blessing after its first bath.

Again it goes back into its box and there remains until the advent of another little one. The initials of each child are worked upon the tearkerchief together with the date of birth. This the mother does on her first days up, and so a history of the growing family is kept in a novel manner.

When the babies are christened the tearkerchief is used to protect the little ones' heads from any possible draught in the church. At the confirmation the daughters carry the mother's tearkerchief. When all these ceremonies are things of the past and the grandchildren commence to arrive the tearkerchief is put away to remain in its box until death claims the one-time bride, now mother and perhaps great-grandmother, if the fates have been kind. It is then brought forth for the last time and spread tenderly over the quiet features.

Thus the tearkerchief never becomes an heirloom. Each bride must have one made especially for her own fair self. And so, too, although this newness means that the tearkerchief starts upon its life with no fond memories it also means that it has no sad associations.

B. N.

Auto Eye Effect.

The latest thing in auto head gear is the silk hood that droops from the back of your Milan braid sailor hat and ties under the chin in a chic bow. The ribbon on the hat must precisely match the silk hood in color and must be arranged in two smart pompons—one over each eye—to harmonize with the eyes of the auto.

A Convenient Fire Kindler.

Put a small teacup of kerosene oil into a half-gallon tin bucket of water. Into this chip about an eighth of a bar of laundry soap and let boil on the stove until all the soap is dissolved. Then take the mixture off the fire and stir into it all the sawdust it will take and stir thoroughly. Let the mixture cool and congeal, then cut into squares or blocks the size of a cake of soap and keep in a covered can. This is an economical, safe and convenient kindler.—[Pictorial Review.

WOMEN AS ARCHITECTS.

Several Have Entered the Profession and Also That of House Decorators.

The number of women who enter the profession of architecture is not so much less than the number of women practicing medicine as this may seem, nor is it as anomalous as it should be for women who are architects only frequently are associated with men and in the majority of cases are greatly influenced by the latter's theoretical knowledge, yet the average builder can comprehend the practical problem of closets and cupboards more keenly than the majority of men, though she may have had less experience.

The first woman graduate in architecture in America was Miss [illegible] Hicks, who graduated from Cornell in 1890. The following year Miss Sophia Whitford of Syracuse obtained her degree and since then the number of graduate women architects has greatly increased. Mrs. Louise Blanchard Bethune of Buffalo is the only woman member who is a member of the American Institute of Architects. There are many women decorators now practicing enough to have architects to employ, for it has been proved that women have a "knack" for [illegible] oration that few "mere men" equal, once the correct training is secured. From decorator to designer then to builder is but the natural sequance of woman turning her attention to making more attractive houses in which we live.

WONDERS OF BACTERIA.

Funny Names That Cover the Results of Scientific Knowledge.

It is often said that the most interesting facts of science are frequently concealed under the hard and fast names. Who would suppose, for example, that such words as "phototaxis" and "chemiotaxis" really mean very fascinating discoveries, to enjoy which so scientific knowledge is required.

Phototaxis means the influence of light on the movements of the cells of living organisms. To test this it includes are surprising and interesting.

There is a kind of bacterium, [illegible] like a minute rod, and of purple color which exhibits this influence of light in a beautiful manner. Indeed, it has been named the light measuring bacterium. If a drop of water containing these bacteria is placed under a microscope, and a narrow beam of light thrown upon any part of the field of view, the organisms immediately flock to the illuminated spot until by the great numbers they turn that part of the water to the color of wine.

It appears, too, that these bacteria discriminate between colors; for if there is thrown, instead of a beam of white light, a microscopic spectrum, to such a drop, the bacteria seek the purple and crowd into the light of that color which is absorbed by the chlorophyll through their bodies.

Just so another bacterium, the [illegible]ena, which is red or orange, collects at the forward end, certainly absorbing toward blue light when a dark field is given to it among the colors of the spectrum.

Chemiotaxis is a similar phenomenon, depending not upon light but upon the presence of chemicals. An instance of this is furnished in the behavior of the common bacterium termo when a little oxygen is engaged in the water drop under the microscope. Immediately the organisms flock to that part of the water where the oxygen is being liberated. Similarly, [illegible] organisms are attracted by sugar and repelled by acid.

One of the most wonderful examples of that of a kind of plasmodium called Badhamia, an organism that consists of transparent, structureless, slimy material that spreads itself along moist surfaces. When a bit of this is first placed near the edge of this fungus, or lifeless, yet living thing, that part of the Badhamia that is nearest becomes excited, and streams of living matter begin to flow through the mass toward that point. Then the organism begins to grow out toward the food, gradually envelops it, and the digestion ends with the absorption of the fungus.

These curious phenomena are of new interest when we learn that what we call inflammation is a purely chemiotaxis. Whatever, in fact, takes place through injury to or upon any of the living tissues of the body, certain organic cells that are in the blood and other fluids congregate at the inflammatory centers and feed upon the products of decomposition. It has, therefore, been suggested that these "chemiotactic cells" are the scavengers in the blood, which keep us free it from infection.—[Sunday Magazine.

WE CAN HELP YOU
If Your Wants Pertain to the Outfitting of Yachts, Launches or Motor-Boats.
[illegible]
Our new catalog, 13, the most complete of its kind ever issued, describes thoroughly and illustrates fully the many articles necessary to outfit any kind of pleasure craft, from a canoe to a steam yacht. Every article is sent through our mail order department with the same care and promptness as if our customer were present in person, and we will satisfy you. Write to us.
JOHN C. HOPKINS & CO.
119 Chambers St., N. Y.

Gray Hair Restored
"WALNUTTA HAIR COLOR"
Restores [illegible] Hair to its Natural Color. [illegible] Not a Dye. Contains no Poisonous Ingredients. Will not Stain the Skin. Will not Rub Off. Will not Wash Off. Will not Injure the Hair. Will not Make the Hair Brittle. Will not Make the Hair Fall Out. Will not Make the Hair Grow Out. Will not Make the Hair Grow In. Will not Make the Hair Grow Thick. Will not Make the Hair Grow Thin. Will not Make the Hair Grow Long. Will not Make the Hair Grow Short. Will not Make the Hair Grow Curly. Will not Make the Hair Grow Straight. Will not Make the Hair Grow Wavy. Will not Make the Hair Grow Kinky. Will not Make the Hair Grow Frizzy. Will not Make the Hair Grow Soft. Will not Make the Hair Grow Hard. Will not Make the Hair Grow Coarse. Will not Make the Hair Grow Fine. Will not Make the Hair Grow Dark. Will not Make the Hair Grow Light. Will not Make the Hair Grow Red. Will not Make the Hair Grow Blonde. Will not Make the Hair Grow Brown. Will not Make the Hair Grow Black. Will not Make the Hair Grow Gray. Will not Make the Hair Grow White. Will not Make the Hair Grow Any Color. Will Restore Gray Hair to Its Natural Color. Will Restore Gray Hair to Its Natural Color. Will Restore Gray Hair to Its Natural

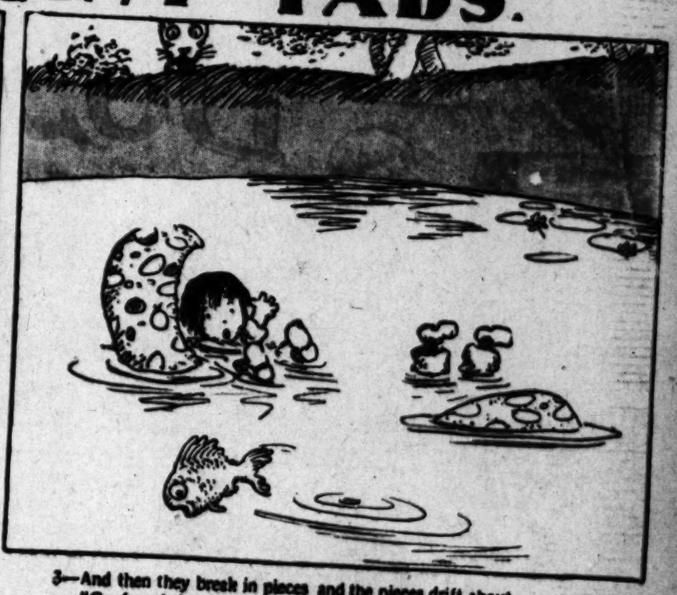
THE TERRORS OF THE TINY TADS.



1—Oh see the nice Canougat, made of nuts and candy, too!
The Tads have put it on the lake, a thing they shouldn't do.



2—Canougats aren't meant to float, they're only meant to eat,
They melt as soon as they get wet, like anything that's sweet.



3—And then they break in pieces and the pieces drift about,
"Confound the old Canuisance!" says the Tad whose head sticks out.



(COPYRIGHT, 1907, BY THE NEW YORK HERALD CO.)

4—A Dishpanther who watches them now plunges in and helps;
She thinks these boys are nice and fat, she'll take them to her whelps.



5—"Good gracious, how Rescurious!" the Tiny Taddies cry,
"But this Carnivoracious thing will eat us sure as pie!"



6—Not so, for some Revolvermin come crawling at the beast
And send her rolling down the hill with twenty holes at least.

LOONY LITERATURE.



1. The King was in a brown study. His Royal Consult was in a mauve tea-gown.



2. Of a sudden came a wrap at the door.



3. "We are discovered! We are discovered! We are discovered!" intoned the Queen, rising.



4. Upon these words she burst into tears.



5. Hers was a short rain.



TEXT BY QUINCY & ELLA ALLEN SCOTT

6. All of which was too much for the King.

SUNDAY, MAY 5, 1907.

the stove until all the soap is dissolved. Then take the mixture off the fire and stir into it all the sawdust it will take and stir thoroughly. Let the mass cool and congeal, then cut into small squares or blocks the size of a thimble and keep in a covered can. This makes an economical, safe and convenient fuel kindler.—[Pictorial Review for April.

WOMEN AS ARCHITECTS.

Several Have Entered the Profession and Also That of House Decorators.

The number of women who practice the profession of architecture is great than the number of women architects anomalous as this may seem. This as it should be for women who architects only frequently are associated with men and in the majority cases are greatly influenced by a man theoretical knowledge, yet the woman builder can comprehend the intricate problem of closets and cupboards more keenly than the majority of men though she may have had less experience.

The first woman graduate in architecture in America was Miss Hicks, who graduated from Cornell in 1870. The following year Miss Whitford of Syracuse obtained a degree and since then the number of graduate women architects has steadily increased. Mrs. Louise Bethune of Buffalo is the only woman, however, who is a member of the American Institute of Architects. There are many women decorators now prosperous enough to have architects in their employ, for it has been proved that women have a "knack" for house decoration that few "mere men" can equal, once the correct training is secured. From decorator to architect then to builder is but the natural sequence of woman turning her attention to making more attractive the houses in which we live.

WONDERS OF BACTERIA.

Funny Names That Cover the Peculiar Results of Scientific Knowledge.

It is often said that the most interesting facts of science are frequently concealed under the hard and repellent names. Who would suppose, for example, that such words as "phototaxis" and "chemiotaxis" really cover very fascinating discoveries, to enjoy which no scientific knowledge is required!

Phototaxis means the influence of light on the movements of the simplest living organisms. The facts that it includes are surprising and interesting.

There is a kind of bacterium, shaped like a minute rod, and of purple color which exhibits this influence of light in a beautiful manner. Indeed, it has been named the light measuring bacterium. If a drop of water containing these bacteria is placed under a microscope, and a narrow beam of light is thrown upon any part of the field of view, the organisms immediately flock to the illuminated spot until by their great numbers they turn that part of the water to the color of wine.

It appears, too, that these bacteria discriminate between colors; for when there is thrown, instead of a beam of white light, a microscopic spectrum and to such a drop, the bacteria avoid the purple and crowd into light of the color which is absorbed in passing through their bodies.

Just so another bacterium, the chlamydomonas, which is red or orange in color, at the forward end, always advances toward blue light when a choice is given to it among the colors of the spectrum.

Chemiotaxis is a similar phenomenon, depending not upon light but upon the presence of chemicals. An instance of this is furnished by the behavior of the common bacterium termo when a little zoogen is engaged in the water drop containing it. Immediately the organisms flock to that part of the water where the oxygen is being liberated. Similarly other organisms are attracted by sugar or by acid.

One of the most wonderful cases is that of a kind of plasmodium, called Badhamia, an organism that consists of transparent, structureless, living material that spreads itself along a wet surface. When a bit of fungus is placed near the edge of this flat, shapeless, yet living thing, that part of the Badhamia that is nearest becomes excited, and streams of living matter begin to flow through the mass toward that point. Then the organism begins to grow out toward the fungus and gradually envelops it, and the operation ends with the absorption of the fungus.

These curious phenomena assume new interest when we learn that what we call inflammation is a result of chemiotaxis. Whatever disturbance takes place through injury or infection upon any of the living tissues of the body, certain organic cells that exist in the blood and other fluids congregate at the inflammatory center and feed upon the products of disintegration. It has, therefore, been suggested that these "chemiotactic cells" are the scavengers in the blood, which tend to free it from infection.—[Sunday Magazine.

WE CAN HELP YO
If Your Wants Pertain to the OUT
TING OF YACHTS, LAUNCHES
MOTOR-BOATS.
Our new catalogue
is, the most complete
of its kind ever published, containing
illustrations, descriptions and prices of
every conceivable article
of fitting and equipment
the most complete
owner can obtain
is sent free. Our
thorough methods of
handling outfitting
business and the promptness of our deliveries
will satisfy you. Write to us.
JOHN C. HOPKINS & CO.
119 Chambers St., N. Y.

Gray Hair Restored
"WALNUTTA HAIR ST
Restores Gray, Streaked or Faded Hair to Its Natural Color
Walnutta Co., 1406-p Filbert St., Phila.

MORPHINE
Free Treatment
Until Cured
Dr. Waterman Inst., 14 to 27 Lexington Ave., N. Y.

SUPERFLUOUS H
PERFECTLY REMOVED
HELENE DOUGLAS ELDER

ARE YOU TOO THIN?
"ASPA WEIGHT PRODUCER." "One of the greatest discovery in medicine. Will increase your weight 5-10 pounds monthly. Makes flesh and rich red blood. Unrivalled for nervousness. Results are wonderful. Trial size $1.00. Write for booklet.
ASPA CO., 126 Broadway, Dept. 2

BUSTER BROWN

(BY THE NEW YORK HERALD CO.)

1
TIGE! COME UP STAIRS AND WASH THE DISHES
TIGE! THE CLOCK MAN IS COMING TO FIX OUR OLD CLOCK- LET US FOOL HIM YES?
I DIDN'T THINK THAT CLOCK HAD TIME TO GET SICK BUSTER. IS IT RUN DOWN OR HAS IT SPRING FEVER?

2
PRETTY POLLY! WANT A CRACKER OR A FIRE CRACKER? SPEAK UP!
NOW! SEE HERE, ARE YOU TRYING TO JOLLY ME TIGE. I'M NOT AS GREEN AS I LOOK
I'LL JUST TAKE THE WORKS OUT OF THIS CLOCK AND PUT POLLY INSIDE

3
K! KACK! CK! KACK!! BUSTER PLEASE DON'T LEAVE ME IN HERE A WEEK
PRETTY POL.! PRETTY POL.!! NOW! YOU JUST STAY IN THERE UNTIL WE LET YOU OUT.
I'LL BET ANYBODY AN ELEPHANT, THEY CAN'T TELL ME WHAT TIME IT IS BY THAT CLOCK

4
THAT'S A CUCKOO CLOCK ISN'T IT MR. TIME?
YOU CAN'T FOOL ME MIT CLOCKS CHILDREN. DIS IS NOT A CUCKOO CLOCK - NO, NO, NO, NO
THAT CLOCK HASN'T HAD ITS HANDS AND FACE WASHED IN TWENTY FIVE YEARS, MISTER

5
DO YOU HAVE TO GO TO COLLEGE TO LEARN HOW TO FIX CLOCKS, MR TIME?
KACK! KEE-AC!
I SUPPOSE YOU CHILDREN ARE SHUST DYING TO SEE WHAT'S INSIDE THIS CLOCK, YES? IF YOU BE GOOD I SHOW YOU
ISN'T IT ABOUT TIME FOR THAT POLLY TO COME OUT AND CUCKOO! A COUPLE OF TIMES?

6
SEE! DIDN'T I TELL YOU THAT WAS A CUCKOO CLOCK? NOW!
CUCKOO!
POLLY WAS INSIDE BUT NOBODY KNEW, UNTIL THE RASCAL CAME OUT AND SAID, CUCKOO!

7
I LEAVE THIS HOUSE RIGHT AWAY, QUICK!
CUCKOO!
HA! HA! HA! HA! CUCKOO!
CUCKOO! ME-OW!
YES! LEAVE IT, BE SURE AND DON'T TAKE IT WITH YOU CUCKOO!

8
RESOLVED
THAT MR. TIME IS A CUCKOO BUT NOT A CUCKOO CLOCK. OUR CLOCK WAS ASHAMED OF BEING OUT OF ORDER, SO IT HID ITS FACE BEHIND ITS HANDS FOR TWELVE HOURS. NOW! TIME IS VALUABLE, IT FLYS LIKE POLLY DID, SO MAKE USE OF IT TO-DAY FOR TO-MORROW MAY NEVER COME. THE MAN WHO KEEPS HIS EYES ON THE CLOCK WAITING FOR THE WHISTLE TO BLOW TOOT! TOOT! IS THE FELLOW WHO GENERALLY COMES IN LATE IN THE MORNING - BUT HE DOESN'T SEE THE CLOCK THEN - HE'S BLIND. A CLOCK WOUND UP, KEEPS ON GOING LIKE SO MANY GOSSIPERS, BUT IT NEVER HURTS ANYBODY EVEN WHEN IT STRIKES ONE. IT HAS PLENTY OF WHEELS LIKE PEOPLE WHO LIVE IN THE FUNNY HOUSE AND ALWAYS HAS A SPRING WHETHER IT IS SUMMER, AUTUMN OR WINTER. ANYWAY! DON'T RUN DOWN LIKE THE CLOCK, RUN AROUND THE BLOCK AND SAY CUCKOO! IT'S A GOOD TONIC. BUSTER BROWN.
POLLY DESERVES A WHOLE BOX OF CRACKERS HE'S A CUCKOO!
PRETTY TIGE! PRETTY TIGE! TIGE WANT A CRACKER?

BUSTER BROWN

TIGE! COME UP STAIRS AND WASH THE DISHES

TIGE! THE CLOCK MAN IS COMING TO FIX OUR OLD CLOCK- LET US FOOL HIM YES?

I DIDN'T THINK THAT CLOCK HAD TIME TO GET SICK BUSTER. IS IT RUN DOWN OR HAS IT SPRING FEVER?

PRETTY POLLY! WANT A CRACKER OR A FIRE CRACKER? SPEAK UP!

NOW! SEE HERE, ARE YOU TRYING TO JOLLY ME TIGE. I'M NOT AS GREEN AS I LOOK

I'LL JUST TAKE THE WORKS OUT OF THIS CLOCK AND PUT POLLY, INSIDE

(COPYRIGHT, 1905, BY THE NEW YORK HERALD CO.)

KACK! KACK! KACK! KACK!! BUSTER, PLEASE DON'T LEAVE ME IN HERE A WEEK

PRETTY POL! PRETTY POL!! NOW! YOU JUST STAY IN THERE UNTIL WE LET YOU OUT.

I'LL BET ANYBODY AN ELEPHANT, THEY CAN'T TELL ME WHAT TIME IT IS BY THAT CLOCK

3

THAT'S A CUCKOO CLOCK ISN'T IT MR. TIME?

YOU CAN'T FOOL ME MIT CLOCKS CHILDREN. DIS IS NOT A CUCKOO CLOCK - NO, NO, NO, NO

THAT CLOCK HASN'T HAD ITS HANDS AND FACE WASHED IN TWENTY FIVE YEARS, MISTER

4

DO YOU HAVE TO GO TO COLLEGE TO LEARN HOW TO FIX CLOCKS, MR TIME?

KACK! KEE-AC!

I SUPPOSE YOU CHILDREN ARE SHUST DYING TO SEE WHAT'S INSIDE THIS CLOCK, YES? IF YOU BE GOOD I SHOW YOU

ISN'T IT ABOUT TIME FOR THAT POLLY TO COME OUT AND CUCKOO! A COUPLE OF TIMES?

5

SEE! DIDN'T I TELL YOU THAT WAS A CUCKOO CLOCK? NOW!

CUCKOO!

POLLY WAS INSIDE BUT NOBODY KNEW, UNTIL THE RASCAL CAME OUT AND SAID, CUCKOO!

I LEAVE THIS HOUSE RIGHT AWAY, QUICK!

CUCKOO!

HA! HA! HA! HA! CUCKOO!

CUCKOO! ME-OW!

YES! LEAVE IT, BE SURE AND DON'T TAKE IT WITH YOU CUCKOO!

7

RESOLVED

THAT MR. TIME IS A CUCKOO BUT NOT A CUCKOO CLOCK. OUR CLOCK WAS ASHAMED OF BEING OUT OF ORDER, SO IT HID ITS FACE BEHIND ITS HANDS FOR TWELVE HOURS. NOW! TIME IS VALUABLE. IT FLYS LIKE POLLY DID, SO MAKE USE OF IT TO-DAY FOR TO-MORROW MAY NEVER COME. THE MAN WHO KEEPS HIS EYES ON THE CLOCK WAITING FOR THE WHISTLE TO BLOW TOOT! TOOT! IS THE FELLOW WHO GENERALLY COMES IN LATE IN THE MORNING - BUT HE DOESN'T SEE THE CLOCK THEN - HE'S BLIND. A CLOCK WOUND UP, KEEPS ON GOING LIKE SO MANY GOSSIPERS, BUT IT NEVER HURTS ANYBODY EVEN WHEN IT STRIKES ONE. IT HAS PLENTY OF WHEELS LIKE PEOPLE WHO LIVE IN THE FUNNY HOUSE AND ALWAYS HAS A SPRING WHETHER IT IS SUMMER, AUTUMN OR WINTER. ANYWAY! DON'T RUN DOWN LIKE THE CLOCK, RUN AROUND THE BLOCK AND SAY CUCKOO! IT'S A GOOD TONIC. BUSTER BROWN.

POLLY DESERVES A WHOLE BOX OF CRACKERS- HE'S A CUCKOO!

PRETTY TIGE! PRETTY TIGE! TIGE WANT A CRACKER?



SPORTING SECTION.

The Pink Sheet. IN THE FIELD OF SPORTS

Los Angeles Sunday Times

Part VIII—8 Pages. ROUND-UP OF THE WEEK

XXVI[TH] YEAR. SUNDAY MORNING, MAY 5, 1907. On All News Stands, Trains and Streets. 10 CENTS

Sporting Goods

Agency for A. G. Spalding & Bros. Athletic Goods, Base Ball Tennis, Gymnasium.
All kinds of Fishing Tackle for Ocean or Mountain Stream.
Latest Automatic Rifles and Pistols.
Razors, Pocket Knives and Scissors.
Cameras and Photo Supplies.
We do Developing & Printing.

Tufts - Lyon Arms Co.
132-134 South Spring Street

Reo
"Always There or Thereabouts"
PLENTY OF UP-TO-DATE CARS IN STOCK



Prompt Delivery, No Waiting

GUARANTY

On and after September 15, 1906, I will not only guarantee every piece of material used in the construction of the REO for a period of ONE YEAR FROM DATE OF PURCHASE, but I will install such part or parts ABSOLUTELY FREE OF CHARGE. LEON T. SHETTLER.

Southern California Agents

Monrovia
Azusa H. D. Blanchard, Covina.
Covina
San Dimas F. C. Thomas, Pomona.
Redlands—Stutt Bros., Redlands.
Santa Barbara—T. P. Izard, Santa Barbara.
Nipomo—John Cook, Nipomo.
Santa Monica
Ocean Park
A. W. McPherson, Santa Monica.
Downey—W. W. Bramlette, Downey.
Pasadena—Robertson Motor Car Co., Pasadena.
Whittier—Saunders Bros., Whittier.
Cambria—Minor & Westendorf, Cambria.
Orange County—O. M. Skinner, Anaheim.
Ventura County—Guy L. Hardison, Santa Paula.
San Diego County—Horace B. Day, San Diego.
Long Beach—G. W. Neece, Long Beach.
Compton—J. W. Harris, Lompoc.
San Bernardino—C. C. Carter, Redlands.

SPECIAL NOTICE—For the convenience of prospective buyers who find it inconvenient to call on week days, I will keep my salesrooms open from 9 a.m. to 1 p.m. every Sunday.

Reo Runabouts $675, $700; $1150, $1300
Reo Touring Cars $1250, $1350, $1400
$1500, $2650

LEON T. SHETTLER
HOME EXCH. 162 — REO MOTOR CARS — SUNSET EXCH. 633
633 S. GRAND AVE.
H. M. Fuller, Sales Mgr. Member Automobile Dealers' Association of Southern California.

Trout Season Now On
Big catches reported—get into the game
See Us for Your Tackle



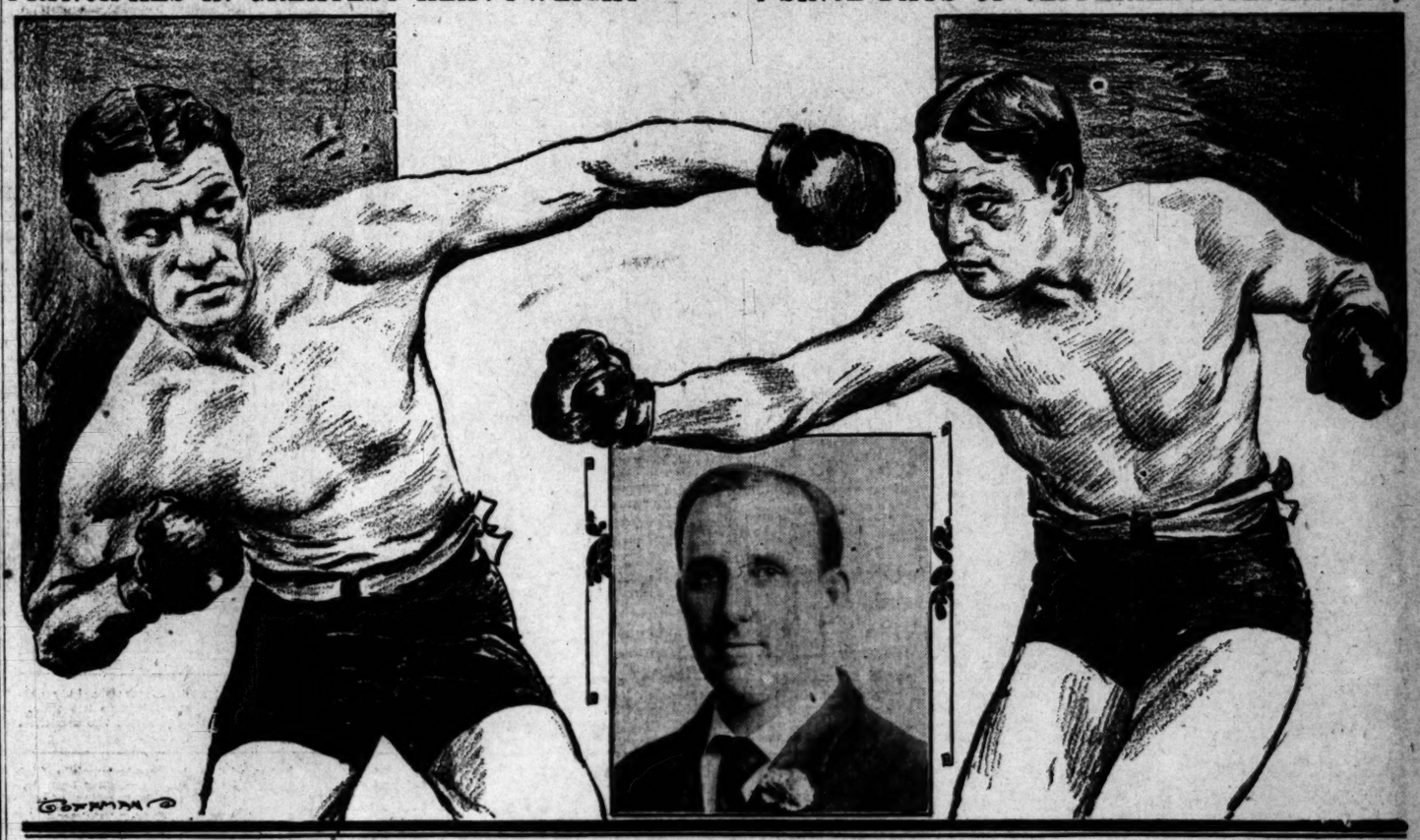
Bathing suits--the nifty kind
Outing clothing for ladies and gentlemen made to order
Divided Riding Skirts
Plain Skirts
Norfolk Jackets, etc
Corduroy Khaki
Plain Goat Khaki
Corduroy
Boots, Leggins, etc

"The Vacation Time Store"
DYAS-CLINE
COMPANY (Inc.) 116 WEST THIRD ST.

The B. & F. Shoe $3.50 — Shoes Like New York Fashionable Men and Women Wear.
Bums-Farnsworth Shoe Shop Next to Godfrey's Restaurant 338 S. Broadway

R.S. Stands for Reading Standard Motor Cycle. It's the Best — John T. Bill & Co. 10th and Main Streets

PRINCIPALS IN GREATEST HEAVYWEIGHT MATCH SINCE DAYS OF JEFFERIES-FITZSIMMONS.



JACK O'BRIEN, REFEREE CHARLES EYTON, TOMMY BURNS.
three men who are to be in the ring in the great championship contest to be pulled off at Naud Junction, Los Angeles, Wednesday night.

BIG FIGHT FOR FORTUNE, HONORS AND HEAVYWEIGHT CHAMPIONSHIP.

Battle of Fists Will Be no Greater Than Clash of Opinions on Outcome of Contest Between Burns and O'Brien.

TOMMY BURNS and Jack O'Brien will fight for the heavyweight pugilistic championship of the world and a purse of $30,000 under the auspices of the Pacific Athletic Club at Naud Junction, Wednesday night. The purse is one of the largest ever offered two fighters, and one of the most select crowds which ever witnessed a boxing contest is expected to be on hand.

Thousands of Shriners will be in Los Angeles by Tuesday, and a large number of them propose to witness the fight. Many persons come to Los Angeles especially to see the battle, the Nevada gold fields sending several large parties.

Not since the days when Corbett met defeat at the hands of Fitzsimmons, and when Ruby Robert fell before the mighty prowess of Jeffries at Coney Island, has there been such keen interest in a boxing contest as is manifested in that between Burns and O'Brien.

Although the impending shadow of Jeffries clouds the championship claims of any heavyweight who may enter the lists for stellar honors, Burns and O'Brien are considered the best timber out of which to carve a champion to take up Farmer Jim's gauntlet.

Absolutely the only qualification lacking in either Burns and O'Brien is size and weight. Neither fighter is a legitimate heavyweight when classed with men like Jeffries, Corbett, Sullivan and old-time heavyweights. Both have qualifications out of which champions are made and no doubt each can whip the best men now before the public in the heavyweight division, but it is not to be presumed that, other things being equal, either man could defeat Jeffries or any man near his equal in size and ability.

The fact remains that Burns and O'Brien are the best men in the heavyweight division today, and the fight they put up last Thanksgiving Day left much in doubt as to which is the better man. Fight fans are about equally divided as to the merits of each and the engagement will be no more one of "individual supremacy" than a battle of opinions.

FIGHT TO FINISH.

The fight should prove to be the greatest pugilistic affair ever pulled off in Los Angeles. The battle is carded for twenty rounds, but when the conditions were suggested at the time the match was made, it was understood tentatively that the bout should go twenty-five rounds; in any case, that it should go far enough to return a decisive winner. This means that a draw decision practically is an impossibility, and that either Burns or O'Brien will be a defeated man when he comes out of the ring Wednesday night.

Manager McCarey has no explanations to make on this point and says that instructions will be given the referee the night of the fight. As McCarey is anxious that the battle be decisive, those instructions may be imperative. Probably some understanding with the principals will be effected before the battle.

Opinions on coming sporting events usually are reflected in the betting odds. O'Brien is the favorite in this case, so far as money wagers are concerned, but opinion is about evenly divided among the rank and file of fight fans as to the outcome of the battle.

Betting odds are 10 to 8 in favor of O'Brien, but little money has been wagered. Burns has many friends here, for most of his fights have been fought in Los Angeles, but they have not come out with the cash.

FIGHTERS ANALYZED.

Analysis of the situation reveals the following conditions:

O'Brien's friends are basing their belief that Jack will win on the strength of his former perfomances, and on the fact that they figure he was handicapped in his former fight by the blow on the nose delivered by Burns in the fifth round.

The friends of Burns contend that he is better than ever he was and that the only thing that saved O'Brien in the former battle was his running away and holding. They contend that if Jack will fight, Burns will be able to deliver more blows like the one on the nose, and thus be able to put O'Brien away.

Much has been said of the former battle, and the claims of both men have been argued pro and con. It will require the coming bout to settle the dispute. The outcome of the battle hinges on many points.

During the early rounds of the former fight, O'Brien easily outpointed Burns. Some say Burns was badly hurt; others say he could stand all such punishment O'Brien might deliver. For twelve rounds O'Brien ran away and held at every opportunity.

Jack's friends say that if Burns could not catch and punish O'Brien when the latter was in such a serious condition, he will not be able to do it when O'Brien is fit, and that meanwhile Jack will be delivering punishment.

The friends of Burns say that under ordinary circumstances O'Brien will not have the excuse to run and hold the way he did the last time, and he will have to fight; and that if he fights, Burns will get to him and beat him at the game.

In the latter part of the battle O'Brien recuperated and made a valiant stand. He closed Burns's left eye and outpointed him. Burns slowed up and seemed to be very weary. O'Brien partisans say that Jack would have whipped Burns in a few rounds more. Burns's backers say that Tommy wore himselw out chasing O'Brien and that the latter's finish was spasmodic. They claim Burns was not hurt and could have gone much farther, while O'Brien would have faded away.

It is certain that both fighters will have a well-laid battle plan. O'Brien probably will be very careful not to run into any more "chance" blows, and will fight Burns at long range. He will attempt to peck Burns to pieces and finish him at his leisure.

Burns probably will not follow O'Brien about the ring with bull-like rushes, as he did before, but will attempt to make Jack come into the center of the ring and fight. Burns no doubt will be the aggressor, but will not allow O'Brien to wear him out in a foot race.

The principal fights fought by O'Brien and Burns are:

JACK O'BRIEN.

Won in six rounds from Mike Schreck.
Won from Jack Sullivan in fifteen rounds.
Ten-round draw with Hugo Kelly.
Six rounds with Tommy Ryan.
Won from Hugo Kelly in six rounds.
Knocked out Jack Sullivan in three rounds.
Won from Kid Carter in three rounds.
Six rounds with Kid McCoy, Bob Fitzsimmons and Hugo Kelly.
Lost to Hugo Kelly in ten rounds.
Won from Young Peter Jackson in ten rounds.
Twenty-round draw with Jack Sullivan.
Lost twice to Young Peter Jackson.
Knocked out Al Kaufman in seventeen rounds.
Defeated Bob Fitzsimmons in thirteen rounds.
Twenty-round draw with Tommy Burns.

TOMMY BURNS.

Six-round draw with Mike Schreck.
Fifteen-round draw with Billy Woods.
Lost in six rounds to Jack O'Brien.
Twenty-round draw with Jack Sullivan.
Ten and twenty-round draws with Hugo Kelly.
Lost in twenty rounds to Jack Sullivan.
Won in twenty rounds from Marvin Hart.
Knocked out Jim Flynn in fifteen rounds.
Twenty-round draw with Jack O'Brien.

TOMMY BURNS.

Age, 25 years.
Weight, 173 pounds.
Height, 5 ft. 7 in.
Reach, 74½ inches.
Neck, 16 inches.
Shoulders, 48½ inches.
Chest, 40 inches.
Chest, expanded, 41¾ inches.
Waist, 33 inches.
Biceps, 14½ inches.
Forearm, 11¾ inches.
Wrist, 7¼ inches.
Thigh, 22½ inches.
Calf, 16½ inches.
Ankle, 8¼ inches.

JACK O'BRIEN.

Age, 28 years.
Weight, 171 pounds.
Height, 5 ft. 10½ in
Reach, 73½ inches.
Neck, 17 inches.
Shoulders, 44 inches.
Chest, 40½ inches.
Chest, expanded, 45 inches.
Waist, 33 inches.
Biceps, 14 inches.
Forearm, 11½ inches.
Wrist, 7½ inches.
Thigh, 22½ inches.
Calf, 15⅝ inches.
Ankle, 10½ inches.

TEN-MILE RELAY RACE.

Al Lawton Plans New Feature for Tournament of Roses as Permanent Event.

A ten-mile relay race between Los Angeles and Pasadena is the latest thing to be flashed on the sport lovers of the south. This great event is scheduled to be held next New Year's Day, but Al Lawton, A.A.W. leader of amateur athletics in this section of the country, says that, although it is a long way off, nevertheless it is a sure thing.

When Lawton was in the north a short time ago, Walter Christie, trainer at the University of California, suggested that a ten-men relay race be arranged between northern and southern athletes, and stated that the Olympic Athletic Club stood ready to back such a relay team to invade the south.

Lawton has been considering the matter carefully, and has about decided that such an event would be a drawing card par excellence to be run off in connection with the next Tournament of Roses. A route exactly ten miles long could easily be laid out from this city to Tournament Park in Pasadena, and each runner would run one mile.

The details of this great event, evolved by Lawton's fertile brain, are nothing short of spectacular. He purposes to have Mayor Harper write a message in duplicate to the Mayor of Pasadena, who will be awaiting the runners in Tournament Park.

A copy of the message will be committed to each of the first runners of the competing teams, and they will pass it on to the next pair of sprinters when they finish their relay. The team that first delivers the message to the Mayor of Pasadena will be declared the winner.

As soon as a runner finishes his relay, he will be scooped up in an auto and whisked to Tournament Park, so that all the contestants will be on hand at the finish. The members of the victorious team will then be crowned with laurel and decorated with gold medals before the assembled multitude. This idea is a good one and will probably work out very successfully. Lawton thinks he will have no trouble in selecting men from the local amateur ranks who will be able to hold their own against a contingent from the north.

FIESTA FIGHT.

Event — Heavyweight championship battle.
Principals—Tommy Burns and Jack O'Brien.
Time—Wednesday, May 8, at 8 o'clock p.m.
Place—Naud Junction, Los Angeles.
Distance—Twenty rounds or more.
Purse—Thirty thousand dollars.
Auspices — Pacific Athletic Club.
Manager—Thomas J. McCarey.

THINGS TO KNOW.

How to get there—Take Downey-avenue cars north on Broadway or Eastlake Park cars north on Spring street.

Reserved seats—Box seats at ringside, $30; chair seats, $20; embankment bench seats below railing, $10.

General admission—All gallery seats, $5; no tickets sold until night of fight, then first come first served.

EASTERN ATHLETES VISIT LOS ANGELES.

A jolly party of athletes from the George Washington University of Washington, D. C., is visiting Los Angeles, taking in the sights and looking for suitable places to hang out their shingles after they have finished their work in the eastern institution.

The members of the party are: J. E. Babcock, W. G. Beard, G. H. Peterson, and George W. Vierra, who are pursuing studies in the law and science departments of the Washington University, and they are all athletes of renown in the locality from which they hail.

Babcock and Peterson had places on crack rowing crews last year. The Potomac is an ideal river for rowing, and boating is a favorite sport in the Capitol City. Babcock is a member of the Potomac Rowing Club, and Peterson rowed No. 3 in the senior eight of the Analosta Boat Club of Washington. In addition to their work on the river, these two men are prominent athletes in the university. Babcock was fullback on the 'varsity football team last year, and has been on the track team for two years.

Vierra and Beard are also track and football men. The former was right guard on the football team, and has the reputation of being a crack quarter-miler. Beard runs the 100 and 220-yard dashes.

After a short visit in this city, the party will leave for the Nevada gold fields to look over the ground. The eastern students are favorably impressed with Southern California, and are thinking seriously of remaining in the Southwest. These men would be a valuable addition to amateur athletics in the Southland.

MISS SUTTON IS SHINING.

Plays High-Class Tennis in New York Tourney.

Defeats Raymond D. Little in Doubles Match.

Experts Think She Will Win Honor in England.

[BY DIRECT WIRE TO THE TIMES.]

NEW YORK, May 4.—[Exclusive Dispatch.] Playing daily against the leading exponents of lawn tenis in America on the indoor court at St. Nicholas Rink, Miss May G. Sutton of Pasadena, who will sail for England next month in quest of the all-England championship, is developing a game far superior to that shown by her last year's work prior to her departure for England, and unless the signs fail she should secure a second leg on the British trophy. Her backhand stroke, heretofore considered her one weakness, showed surprisingly strong in her match against N. W. Miles, the Harvard expert, on Saturday, when she lost only after two closely contested sets by the score of 6-4, 6-5.

In the semi-final round of the special mixed doubles played yesterday afternoon in which Miss Sutton paired with Theodore Roosevelt Pell, she defeated Mrs. Barger Wallach and Raymond D. Little in a three set match. Miss Sutton played consistently at the net in a style of play that is calculated to strengthen her single games which she has heretofore been almost entirely from the base line. When she has mastered this feature of the game, as she no doubt will in a short time with her characteristic determination, she will be able to play tennis that will be well nigh unbeatable and keep her at the top of the list for many years to come.

Although playing brilliantly at times, Mrs. Wallach and Mr. Little were no match for the California girl and her partner. The first set brought out the best tennis and gave Mrs. Wallach and Mr. Little an opportunity to show what they could do in the face of almost certain defeat. With the score 5-2 against them, they won four games straight and assumed the lead, only to lose the next at love.

The thirteenth game was long and exciting, being marked by well sustained rallies at close range, in which Miss Sutton scored successfully by playing at Little's feet, where it was impossible for him to get the ball.

The score went to advantage for the fifth time when Mrs. Wallach and her partner changed their tactics and by well directed lobs secured the necessary points to win. They took the next two games and the set. The effort, however, cost them the match, as they displayed evidence of fatigue in the following sets, which went to Miss Sutton and Mr. Pell at 6-3, 6-1. Miss Nora Iselin and W. A. Larned defeated Miss Margaret Behr and Karl H. Behr in straight sets yesterday afternoon. There was an apparent lack of team work between Miss Behr and her brother, which gave their opponents frequent openings for easy passes down the center court. Both Miss Iselin and Mr. Larned showed superior net work, which was responsible in a large degree for their victory.

The series of indoor tournaments will conclude with the women's singles, which will be started tomorrow. Seven leading players of the East will be entered with Miss Sutton. While all the acceptances have not been received the list will probably include Miss Sutton, Mrs. Barger Wallach, Miss Iselin, Miss Elizabeth Moore, national indoor champion; Miss Emily Scott, Miss Martha Guster, Miss Juliet Adee and Miss Margaret Behr or Miss Virginia McVeigh.

CUPID RACE STAR EVENT.

Good Sport Furnished at First Day of Auto Meet.

No Racing Records Broken, but Fair Time Made.

Record Set in Stock Car Event by Little Tourist.

Four thousand people saw some very good automobile racing yesterday at Agricultural Park, and they saw one record broken, although it was not a racing record. Indeed, it is a question of whether a record was not set, instead of broken. In the first race a two-cylinder Tourist, with four people up, made twenty-five miles in 29:47. This is claimed to be a world's record, as, so far as can be found, is one. The pace is over fifty miles an hour—50:24, to be exact—and for a two-cylinder car it is certainly wonderful.

The racing attacks on the world's records did not prove to be such an attraction as the open runabout event and the Cupid race. The latter was the hit of the afternoon, and will be repeated today.

In spite of the dust, inefficient timing and a delightful disregard of the programme, the races were successful, and today should see still better events.

The first event of the afternoon was the twenty-five-mile race for two-cylinder touring cars carrying four passengers. The Tourist won the pole, with the Northern, the two Buicks and the Reo in the order named. The Mason and the Jackson scratched.

At the start Hanshue shot the Reo over in an effort to get the pole from the Tourist, but could not make it, and the Tourist headed the procession, with the Reo right after. The two leading cars speedily opened a gap between themselves and the rest. At the end of the first mile the Northern was nearly a half-mile to the bad, and by the end of the second round the Buicks were left as far behind. On thethird mile the leaders lapped the Northern; in the fifth they passed it again and lapped one of the Buicks and in the sixth mile they lapped the other Buick. On the eighth mile they lapped the Northern again.

The fight was clearly between the Tourist and the Reo, both going very fast indeed. The first ten miles were reeled off in 11:30, a pace that the cars did not quite keep up to the finish.

WINS IN ELEVENTH.

The Tourist practically won the race just after the end of the eleventh mile. The leaders overhauled one of the Buicks for the second time just at the grandstand, and had to pass it on the first curve. Hanshue swung the Reo out to pas the Tourist as the Tourist was passing the Buick. C. McKeague, driving the Tourist, was equal to the emergency, and Hanshue was forced out to the edge of the track. He lost the trail of the Tourist, and no longer traveling with the car as a wind-shield, began to lose ground very slowly.

By the thirteenth mile he was distinctly behind, and losing ground. The Tourist hugged the rail and pounded on, covering the first fifteen miles in 17:38 3-5. After this it was simply a question of the margin by which it would win. McKeague handled his car well and kept it up to the pace. At the end of the nineteenth mile he had a lead of one-eighth of a mile. The twenty-mile mark was passed in 23:43. By the end of the twenty-third mile the Tourist had a lead of one-quarter of a mile, which was slightly increased at the finish.

The Tourist won in 29:47, with the Reo second. One of the Buicks had withdrawn at the fifteenth mile, having burst a tire. The other Buick finished third well behind the leaders, and the Northern was last.

CUPID RACE STAR EVENT.

The Cupid race was the star event of the afternoon, but it was some time before it could be got under way, owing to the dearth of volunteers to act as passengers. Finally, after the megaphone man had made an unsuccessful appeal to the grandstand, Billy Ruess invaded the bleachers with a personal appeal, and he was found irresistable.

The necessary dozen of volunteers were finally secured, and they lined up by the judges' stand, ready to brave the dust of the track and the speed of the cars. An exceptionally careful man was picked out, and to him were committed several very beautiful hats.

Then the Beau Brummels of Gasoline Row lined up also, and the race was on. A Thomas, a Cadillac, a Tourist and a Pope-Hartford were started.

The Thomas got the pole and came sailing up the stretch, while the fair passengers stood in the offing and waited. The Thomas went past the mark a little, but Miss Jacoby ran it down and hopped in beside the driver with half the Beau Brummel contingent helping. Meanwhile the Tourist had come up. The passenger for the Tourist must have been praticing, for she "flipped" the runningboard as neatly as you please, and was snuggled down behind the dashboard in true mechanic fashion, before the driver could shift his gear. The Tourist pulled out in hot pursuit of the Thomas, and meanwhile the Beau Brummels had deposited the other two passengers in their cars. "Deposited" is as near as language can come to describing the manner of esconcing the ladies in their cars. The Beau Brummels wouldn't think of throwing a lady into a car like a sack of corn, but speed was a necessity.

Twice more the Beau Brummel manned the track and put Venus in the care of Mars, or words to that effect. By the last time they had acquired a polish and savoir faire in the manner of proceedure that brought forth plaudits from the grandstand.

The superior team work of the Thomas's passengers had given them a big lead, and Mr. Jacoby finished first by a large margin. The smiling Billy Ruess was second. The Cadillac and Tourist were in the last division, and it was a tight race between them, especially when they came in together for their last load. The time, 6:59, was remarkably fast, as three stops had to be made.

ATTEMPT ON RECORDS.

Barney Oldfield was then announced for an attempt on all the world's records from one to ten miles. He started the "Green Dragon" around for a warming up trip, and then halted in front of the grandstand, announcing that the inner tube which the Buick had shed in the first race, was on the back stretch turn. Billy Ruess went to the rescue, and then Oldfield started on another warming up trip. Finally he had the car going to his liking, and threw up his hand as a signal to the timers. There was some difficulty about understanding the timing, and it was not satisfactorily done. The first mile was announced in 0:55⅘, the two miles in 1:51 2-5, and the five miles in 4:38 3-5. After the sixth mile Oldfield pulled up, and it was found that his right front tire was worn to the canvas, on account of the hard track. He withdrew and replaced the tire.

The open runabout event, which followed, was one of the best events of the day. There was a couple of extra entries, so that the event had to be run in heats. For the first five mile spin there came out a two-cylinder Tourist, an Aerocar, a Stoddard-Dayton and Earle Anthony's Packard, with the Tourist on the pole and the rest in the order named. The surprise of the event was the showing of the little Tourist. Apparently outclassed completely, McKeague drove a splendid race and finished second by a big margin.

The Packard took the lead in the first mile, and held it to the end, winning in 5:42 3-5. The Tourist was second all the way. The fight of the race was between Clarence Smith in the Aerocar and Ross Foster in the Stoddard. The Aerocar got a lead on the Stoddard at the start, which it held until the back stretch of the second mile, when Foster shot by. On the first turn of the third mile Smith took the lead again, only to loose it in the back stretch. The finish between the two was close, Foster pulling out third place by a small margin.

SECOND HEAT EASY.

The second heat was simply a procession. E. R. Bronson's Packard, W. S. Hook's Apperson, and the yellow Tourist which went through the fence Friday, lined up in the order named. The Packard took the lead and was never headed, winning in 5:41 3-5. The Apperson got a bad start, but pulled up very rapidly, and was apparently a figure in the race, when it went bad in the back stretch and withdrew.

The final was entirely a race between the two Packards. Bronson's Packard, driven by Ed Thompson, had the pole and held it for three miles. Bert Latham, driving Earle Anthony's Packard, caught the cream-colored car just at the grandstand at the end of the third mile, and after a hard struggle passed it. It was a nip and tuck race for the remaining two miles, but Latham drove to the finish a little ahead of Thompson. The time was given as 5:41 flat.

The two-cylinder Tourist again distinguished itself by clinging to the dust of the flyers, finishing less than 1-8 of a mile behind them, a remarkable performance for the little car, completely surpassing the big Tourist, which finished a bad fourth.

PROFESSIONAL RACE.

As the "Reo Bird" did not arrive in time for the races yesterday, for the event in which it was entered there was substituted a five-mile race between Barney Oldfield in his "Green Dragon" and Bruno Seibel in his "Red Devil." This was a very pretty race. Oldfield has seldom had a better racing partner than Seibel, and they turned off some very good miles, considering the state of the track. Seibel in his bright red car with a broad back covered with a scarlet Norfolk jacket, and Oldfield with his famous green speed-wagon and equally famous green coat, made two spots of color which slid through the dust like little streaks of variegated lightning.

Seibel had the pole, and held it all the way. He gained a little from Oldfield on the turns, which Oldfield regained on the stretches. On the last lap Oldfield held his own on the turn, and pulled past Seibel at the finish by a very slight margin. The race was the most exciting of the day. The time was announced as 5:14 3-5, good for the track, but a long ways from record time.

The last race of the day was a four-mile event for two-cylinder touring cars with four passengers. Six cars lined up for the start, the biggest field to be sent away together. The cars, from the pole out, were the Mason, the Reo, the Tourist, two Buicks, and the Jackson. The little Tourist, which had done so well in the other events, jumped out at the start and won the pole from the Mason and the Reo. It apparently had the race won, but in the back stretch of the third mile it went wrong, and the Reo gained first place, the Jackson, which had been running a good third, taking second. In this race occurred the only thing like an accident, when the two Buicks and the Mason tried to take the pole all at the same time. A couple of fenders were smashed, but no serious damage done.

NO RECORDS BROKEN.

The last event of the day was an exhibition by Barney Oldfield, in an attempt to break the world's mile record. The best he could do was 55 3-5, slightly better than his other attempt, but not seriously near the record. The dusty track bothered him a good deal, and he went wide at the turns.

Today there will be another programme of racing, in which the "Reo Bird" and "999" will participate. The programme has already been announced in The Times.

During the past week Stoddard-Dayton cars have been delivered to W. S. Morse, J. F. Hughes, J. F. Atkinson and Frank Bement.

H. O. Harrison has had a busy week, delivering Peerless "30" cars to A. B. Daniels, P. B. Roy, J. W. Owen, Ernest Quinan and H. W. Putnam, Jr.; a Peerless "45" to J. W. McAllister, and Oldsmobiles to J. F. Grant, Robert Gollner, Mrs. P. H. Lyon and J. H. Nolan. In addition he has sold a Peerless "30" to H. Newmark, and Oldsmobiles to H. L. Percy and Frank Bement.



Winners of the star event of the day at the automobile meet yesterday—the Cupid Race, where each driver ran a mile, stopped and picked up a lady passenger, ran another mile, picked up a second passenger, ran a third mile and picked up the third passenger, and then ran two miles to the finish. The winning car was Jacoby's Thomas, which he drove himself, and the passengers, whose adroitness in getting aboard made possible the excellent time of 6:59 for the five miles, were Miss Jacoby and the two Misses Hoeffle.



Barney Oldfield's racing face, as he prepares for an assault against Old Father Time's citadel.

WINDY CITY IS GLIDDEN MECCA.

RACING MATINEE PLANNED IN HONOR OF TOURISTS.

Drivers in Tour to Participate in Match Events, but no "Pros" to Be Invited—Funeral of Auto Dealer Occasion of "Motor Obsequies" Held in Chicago.

CHICAGO, May 1.—Preparations for the coming of the Glidden tourists monopolize a considerable part of the attention of local motorists. The Chicago Automobile Club, which has taken the initiative in preparing for the two days' halt of the Gliddenites, July 13 and 14, has authorized its Racing Committee to complete plans for a race meet on Saturday, July 13.

Harlem track will probably be used for the speed events. It was on this track nearly three years ago that the Chicago Automobile Club conducted the most successful race meet ever held in the West. The track is the only oval in the Chicago district which has been kept in condition since the death of racing hereabouts.

Chairman C. E. Gregory of the Racing Committee does not deem it wise to depend upon professional speed-makers to attract the throngs. Instead, he is planning to induce some of the Glidden drivers, with a fondness for speed dashes, to participate in special match events. No event on the programme—which Mr. Gregory terms a matinée rather than a race meet—will be more than ten miles in length. To promote safety, entries will be limited in each event. Stock cars and high-powered runabouts will be depended upon to hold interest.

While it is taken for granted that the Glidden cars will be under lock and key during the Chicago halt, Chairman Gregory believes it will be possible to overcome this obstacle in the case of the Glidden drivers by arranging for cars for their use at the local agencies. Men like Ralph Owen, Frank Nutt, Guy Vaughan and others will, it is expected, have no trouble in arranging for cars to drive at Harlem.

As a committee to represent the Chicago Automobile Club in planning for the observance of Orphan's Day, June 12, president Ira M. Cobe last week appointed Joseph F. Gunther, C. E. Gregory and Frank H. Pietsch. The Chicago Motor Club has already appointed its committee and the Chicago Automobile Trade Association will follow suit next week.

Percy P. Platt, manager of the Michigan-avenue branch of the Excelsior Supply Company of Chicago, one of the most popular tradesmen on the "row," died last Tuesday and his funeral was the occasion for the first "motor obsequies" ever held in Chicago. More than a score of automobiles followed the cortege to the cemetery.

Arrangements for the third annual tour of the Austin Automobile Club, a flourishing little motoring organization in one of the suburbs of Chicago, will be made at a meeting of the club this week.

NEW HOME FOR MITCHELL.

Another Addition to South Main Street's Gasoline Row—Novel Feature of Repair Shop.

During the last week the Greer-Robbins Company, agents for the Mitchell car, moved into their new home on South Main street. The first floor of a large two-story brick and cement building in Mission style has been built to their specifications, and the result is a showroom and garage that ranks with the best in Los Angeles. The area is 60x125 feet, which gives plenty of room.

In front is a showroom 32x44, finished in cement and dark green-stained woodwork, where automobiles will be exhibited. This faces on two streets. The offices of the company open off this. Behind is another showroom for gas engines. In the rear is a large garage, but this is only for the convenience of customers, for the company does not do a regular garage business.

A machine shop is at one side of the garage, and this shop includes an unusual feature—a pit 30 feet long, so arranged that every car must stand over it. The pit is electrically lighted, and has an offset floor, so that workmen can stand on two different levels.

NEW CAR TO MAKE DEBUT.

Ralph Hamlin Will Introduce Lozier to Pacific Coast—Never Before Sold West of Chicago.

Still another has been added to the large family of motor cars represented in Los Angeles. The Lozier, a car well-known in the East, but never before handled west of Chicago, will be sold by Ralph Hamlin, who has consistently stuck to the Franklin alone up to this time. Hamlin has ordered two cars, which are already on the way. One is the regular 40-horse-power touring car, and the other is the roadster of the same power and much less weight.

The Lozier is built along standard lines, the only unusual thing about the car being the finish of the cylinders. The outside of the gray iron castings is smoothed to a glass finish, on which is baked a coating of pearl gray enamel. French ideas are followed in the construction details to a considerable degree. The drive is by double chain, through a four-speed selective gearset and a 25-plate multiple disk clutch. About thirty Hees-Bright bearings are used in the car. Ignition is by both battery and magneto, with a double set of plugs.

Some New Colors.

H. O. Harrison has just received two Oldsmobile roadsters upon which the paint shop of the factory lavished all the colors that could be found on the place. Harrison walked around the cars a long time before making up his mind just what the colors were, but with the aid of a shade-chart and a pair of blue goggles he reached a decision. It is officially announced that one is Chinese vermillion with a dash of crimson lake, and the other a porcelain gray with high lights of silver fizz and stripping of sloe gin rickey.

THE INCOMPARABLE

White

TWO CARS FOR JUNE DELIVERY

White Garage

712 S. Broadway Both Phones Ex. 790

FOR ONE WEEK

WE WILL PUT ON SALE A LINE OF PLAIN AND CARVED MEERSCHAUM PIPES IN FINE DOUBLE PLUSH LINED CASES AT

$2.50

THEY INCLUDE EAGLE CLAW, TURK'S HEADS, INDIAN HEADS, SKULLS, ETC., AND SELL REGULARLY AT $3.00, $3.50, $3.75 and $4.00.

W. F. BALL Est. 1882 110 N. SPRING ST.

FINE PIPES AND PIPE REPAIRING.

FANCY PIPE MIXTURES MADE TO ORDER.

Please Take Notice

If you haven't already noticed the increasing number of Mitchell Cars on the streets, it is time to do so.

If you are an intending purchaser, it is very important that you investigate sufficiently to learn why so many are buying Mitchells.

We can easily tell you that it is because the Mitchell either as a touring car or runabout is one of the smoothest, most powerful, and most easily handled, as well as one of the swellest looking cars made, regardless of price, and when the first cost as well as the operating and repair expense are considered, it is readily seen that

THE Mitchell IS "The World's Greatest Automobile Value"

35 H.P. 5-Passenger Touring Car.....$2150
30 H.P. 5-Passenger Touring Car..... 1950
20 H.P. 2-Passenger Runabout..... 1150

Large shipments on the way, so we can promise very fair deliveries on all models.

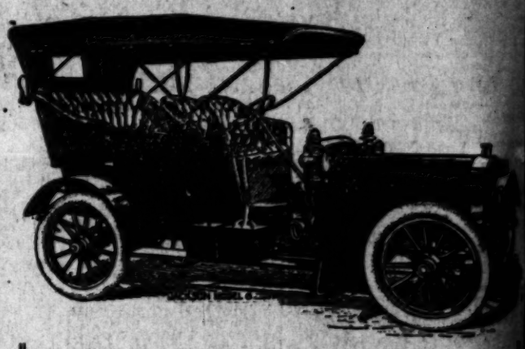
Greer Robbins Co.

1501-5 South Main Street

Phone: Broadway 5410.

No Hill too Steep No Sand too Deep

JACKSON



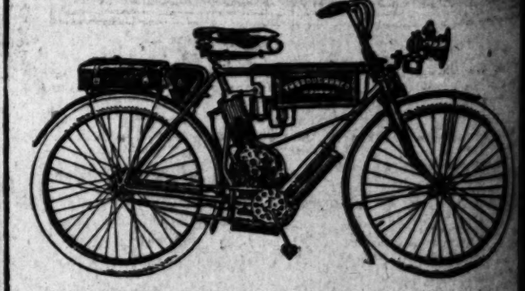
WHERE can you get 24 H. P. 90-in. wheel base five lamps for only $1,350.00. Only in the Jackson

WHERE can you get 24 H. P. 106-in. wheel base five lamps, shaft drive for only $1,[illegible] Only in the Jackson

WHERE can you get 4-cylinder, 45 H. P. 116-in. wheel base, five lamps for only $2,[illegible] Only in the Jackson

A. W. Gump Automobile Co.

Pacific Coast Agents. 1118-1120 S. Main St.



The R. S. Motor Cycle

Built and Tested in the Mountains

It is the Unanimous Verdict

of all users of Reading Standard Motor Cycles, that it is the finest and best motor bicycle built. Commercial type, with cushion fork, sells for $215. We have a few for immediate delivery. No need to wait. If interested write us for further particulars. Agents wanted everywhere. Light motor cycles, $210.

John T. Bill & Co.

DISTRIBUTORS TENTH AND MAIN

AEROCAR

Model A, 24 h. p. 5-passenger car $2250
Model D, 24 h. p. 4-passenger car $2150
Model F, 40-45 h. p. 7-passenger car $3500
Model C, runabout $2150

Capito Carriage Co., Agts.

1201 South Main St.

AMERICA

40-45 H.P. Roadsters and Touring Cars built for Californians.

80. CALIFORNIA MOTOR CAR [illegible]

1911 S. Main Street. Home Main [illegible]

ake Notice

ticed the increasing number of
s, it is time to do so.
g purchaser, it is very important
ently to learn why so many are

that it is because the Mitchell
unabout is one of the smoothest,
asily handled, as well as one of
de, regardless of price, and when
operating and repair expense are
that

tchell

IS
test Automobile Value"

Touring Car.....$2150
Touring Car..... 1950
Runabout..... 1150

y, so we can promise very fair
on all models.

obbins Co.
1501-5 South Main Street

No Sand too Deep

KSON



you get 24 H. P. 96-in. wheel base,
lamps for only $1,350.00.
ne Jackson
you get 24 H. P. 106-in. wheel base,
lamps, shaft drive for only $1,650.00.
ne Jackson
you get 4-cylinder, 45 H. P. 111-in.
l base, five lamps for only $2,650.00.
ne Jackson
Automobile Co.
1118-1120 S. Main St.



Motor Cycle
ed in the Mountains
nimous Verdict
Standard Motor Cyles, that
tor bicycle built. Commercial
ells for $215. We have a few
No need to wait. If interested
culars. Agents wanted every-
es, $210.
Bill & Co.
TENTH AND MAIN

AMERICAN
40-45 H.P. Roadsters and
Touring Cars built for
Californians.
SO. CALIFORNIA MOTOR CAR COMPANY,
1811 S. Main Street. Home B4019. South

RE CINCHING UP THE BONIFACES.

OREGON OFFICIALS CONTRACT WITH HOTEL-KEEPERS.

Trade Made Famous by Cook's to Be Used in A.A.A. Annual Contest, That Every One May Have a Chance—Boston Is Behind in Entries This Year.

[DIRECT WIRE TO THE TIMES.]

CHICAGO, May 4.—[Exclusive Dispatch.] In order to eliminate the complaints that last year were so numerous of inadequate hotel accommodations and extortionate charges by hotels along the entire route of the tour, officials of the A.A.A. busily engaged in arranging for a floral parade this month.

Sales aggregating over $500,000 were made at the Pittsburgh show, one agency alone selling twenty-five cars of one make.

The New York State Automobile Association now has a membership of twenty clubs comprising 3700 members.

To better avoid accidents the police of Paris have determined that all automobiles should be fitted with at least one non-skid tire.

French exports of automobiles during the month of January declined 16 per cent., in comparison with the corresponding month of last year.

Statistics show a smaller number of automobile accidents in proportion to the number of cars used in Germany than in either England or France.

Miss Vera Brewster of Philadelphia, who has become a saleswoman for an automobile company in that city, is believed to be the first woman to enter that particular field.

London's 800 motorbuses last year carried 4,000,000 more passengers than the tramcars—upward of 185,000,000 persons—over a distance of 24,000,000 miles.

From the profits of carrying passengers and freight on automobiles, in addition to mail in rural districts, the Postmaster-General of Australia hopes to pave the way for cheaper postage.

There is a continuous system of good roads leading through Europe to Norway, a distance of 2600 miles. In this country today it would be hard to find any perfect stretch of road 100 miles long.

In Java an American automobile is being used to carry the mails over the country roads of the island, while several motor stage lines are being established in the Philippines beyond the present railway lines.



The Atlas runabout, which is a newcomer to Los Angeles. The engine is a bicycle, and is a California product, having been developed by the Atlas Automobile Company of San Jose, although the Atlas is made by a western company.

reported they had adopted methods calculated to bring not only success but dividends of happiness to the

reservations are being obtained with ease along the route of the 1907 tour, and take care of the specified number of tourists at regular rates, no charge to be charged in any case. An inspector of the established tour-guides has been called in to arrange hotel bookings.

A complete list of the occupants of each car will be taken on to the hotel by the tourist agent, and all accommodations will be ready for the tourists on their arrival. Cards will be given to each entrant, indicating how to put his car and how to turn rooms.

"Should it is something more than a mere promise," said a skeptical official, who was a victim of the extortion of the men in control of the Glidden tour.

"I am apprehensive of a 'frost' on the Glidden tour. So far, only one feature this event has made his home in the Hub."

CHANGE IN SPEED CHANGE.

Device in Wayne Line Has Rear Transmission With Selective System of Control.

The Wayne model, which has attracted attention at the E. Jr. Automobile Company. The feature of this car which

GOSSIP ALONG GASOLINE ROW.

A Northern two-cylinder car has been sold to Dorion Mihills.

F. A. McDonald has just purchased a Mora roadster.

The Electrical Construction Company report the sale of a Dolson touring car to F. A. Forrester.

W. A. Cook has bought a Chelsea model of the Waverly electric automobile.

The Lord Motor Car Company reports the sale of a Kissel Kar to A. W. Swain of Whittier, and of a Mason to George Henderer.

During the past week the Greer-Robbins Company have delivered a 35-horse power Mitchell touring car to W. W. Robeson, and four-cylinder runabouts to H. H. Gardiner of Orange and James Causey of Monrovia.

Ralph Hamlin has delivered to J. A. Graves a six-cinder Franklin with full equipment, and also one of the new 20-horse power runabouts. He has also sold light touring cars to C. W. Gunther and C. B. Brown.

The E. Jr. Bennett Automobile Company reports the sale of their new Wayne model "N" touring cars to J. H. Coolman of Covina, and S. P. Twomey of Pomona; a model "K" 40-horse power touring car to J. J. McDonald, and a runabout to John N. Metcalf, this being the second Wayne car that Mr. Metcalf has purchased within three months.

New Roads Movement.

The Interstate Good Roads Association has been formed in Pennsylvania, to see that the provisions of the present general and local road laws are carried out, to encourage and compel officials to perform their duties as prescribed by law, to see that roads are kept free from loose stones, mud holes and ruts and that they are properly drained and general defects remedied as speedily as possible. Branches are being formed in several Eastern States.

Automatic Sand Dumper.

A unique fire-extinguishing arrangement has been embodied in the construction of the new garage of a big motor cab concern in London. For the purpose of checking any possible conflagration the roof is so constructed that on the outbreak of fire six tons of sand will be dumped into the building, thus smothering the blaze at once.

To Standardize Tires.

Steps toward the standardization of tires have been taken by the mechanical branch of the Association of Licensed Automobile Manufacturers, which has recommended the adoption of the following 11 sizes as standard: 28x3, 30x3, 30x3½, 32x3½, 32x4, 34x3½, 34x4, 34x4½, 36x4, 36x4½, and 36x5. Heretofore there were 22 different sizes of tires on the market.

Start North on Trip.

W. A. Morehouse and party, in a '06 Thomas, started yesterday morning from Los Angeles for a trip northward. The luggage rack was piled high with a tarpaulin-covered stack of baggage, as the party expects to take a trip easily and see the country going north.

Coming from San Francisco.

A. B. Coles and party left San Francisco Wednesday morning to attend the Fiesta in Los Angeles. They are expected in tomorrow or Tuesday. Sam Thies is acting as pilot, and they are using a 60-horse-power Austin car. They are coming down by the island route. Dr. J. C. Jocelyn, Mrs. Jocelyn and party are also coming down in a Stanley steamer.

In Permanent Quarters.

The Pullman Motor Car Company, which has had temporary quarters at No. 205 New High street, has rented a permanent place at No. 1140 South Main street. This is one of the stores put in shape by the Mills-Price Company, when it converted the old Dreamland skating rink into a garage. The Pullman Company had expected to be in their new place the first of the month, but they were delayed in getting in.

To Prevent Dust.

Eight tar-spreading machines and nine preparations of tar have been entered for the dust-prevention contest which will be held by the British automobile organizations the latter part of this month.

Monster War Auto.

An English firm famed for building engines of war has completed an automobile thirty feet long, surrounded with armor and carrying a ram in front. It is armed with two "pom-poms," which did such effective service in South Africa, and is intended for coast-defense purposes.

United by Bad Roads.

The somewhat heterogeneous combination of the Automobile Club of America, the Society for the Prevention of Cruelty to Animals and the Independent Hackmen's Association is working in New York City to compel better-kept streets.

WHIMSICAL IS STILL A JOKE.

HIGH-CLASS FILLY IS NOT UP TO BRUISING RACE.

Cannot Be Considered a Factor in the First Big Handicap Unless She Shows Much Improvement—Trainers Are Already Trying to Guess the Winner of Metropolitan.

[BY DIRECT WIRE TO THE TIMES.]

NEW YORK, May 4.—[Exclusive Dispatch.] It is nearly a week before the Metropolitan Handicap will be run at Belmont Park, but many of the leading trainers are already forecasting the result of the rich race. Few of the eligibles have so far done much to attract attention, but from now on many of them will be seen in public in the races at Jamaica. Actual racing is better than all the morning work a horse can get and no one appreciates that fact more than the trainers themselves.

Yesterday the high-class filly Whimsical made her appearance for the season. Her début was not a very auspicious one for she was badly beaten. In fact, unless she improves wonderfully in the next few days she could hardly be called a factor in the rich race. She did not run the first mile yesterday in better than 1:44 2-5, and she was timed separately at that mark. She had no foot or flash of speed and was never dangerous. Whimsical's début was in the mile and a sixteenth handicap, which was won by Tommy Waddell and in which Athlete, Good Luck and Sam H. Harris all finished in front of her. She ran in the colors of the Sivanoy stable. This is a new one on turf goers, but the owners, Messrs. Looram & Biddle, have been known on the turf for years.

Some one knew that Whimsical was hardly up to a bruising race, for she opened up at 7 to 5. Few wanted her at that figure and the books had to go to 3 to 1 to get the money. Jack Martin had the leg up on her and Trainer Frank Weir believed she would win, for she had worked nicely for him at Gravesend. Once she covered seven furlongs in 1:28 and on another occasion went a mile in 1:42 1-5, so that her race yesterday will have to be excused. She will probably do better in her next effort.

RACING AT OAKLAND.

Thirty-six Bookmakers Cut in to Skin the Gambling Suckers Out of Their Good Money.

SAN FRANCISCO, May 4.—A good card with two handicaps as features drew a large attendance at Oakland today and interesting sport was witnessed. A record for the number of books operating was made when thirty-six layers drew in. The Chitos Handicap went to J. C. Clem, while Edwin Gum, which was kicked at the post, finished second. Lisaro, the favorite, was third after having a rough journey. The Prime Handicap was taken by Turnaway. Results:

Five and a half furlongs: Phalanx, 108 (Sandy,) 8 to 1, won; Escalante, 108 (Gross,) 7 to 10, second; Dollie Dollars, 99 (W. Kelly,) 16 to 1, third; time, 1:07 2-5. Gemmell, Peggy O'Neil, Bonnie Reg and Senator Warner also ran.

Prime Handicap, four and a half furlongs: Turnaway, 108 (C. Ross,) 4 to 1, won; Raleigh, 108 (A. Brown,) 7 to 1, second; College Widow, 110 (Gross,) 5 to 2, third; time, 0:54 2-5. Galmoore, Abbey, Rey Hindoo, Marge D, and Import finished as named.

Six furlongs, selling: Bucolic, 106 (A. Larie,) 7 to 1, won; Royal, 106 (J. Hunter,) 7 to 5, second; Ban Possi, 105 (Sandy,) 9 to 2, third; time, 1:13 3-5. Burning Bush, Silverskin, Nothing, Givonni, Balerio and Darum finished as named.

Chitos Handicap, one mile, purse $1000: J. C. Clem, 95 (C. Ross,) 5 to 1, won; Edwin Gum, 112 (J. Hunter,) 18 to 5, second; Lizaro, 112 (F. Kelly,) 11 to 5, third; time, 1:40. Princess Titania, George P. McNear, Earl Rogers and The Borgian finished as named.

Mile and a sixteenth, selling: Bragg, 110 (Keogh,) 8 to 5, won; Dolinda, 102 (Lycurgus,) 4 to 1, second; W. B. Gates, 107 (A. Williams,) 15 to 1, third; time, 1:46 4-5. The Reprobate, Talamund, Belvoir and Dutiful finished as named.

One mile, purse: Sanfara, 105 (C. Ross,) 12 to 5, won; Bedford, 107 (Hunter,) 11 to 10, second; Tavora, 105 (Sandy,) 9 to 2, third; time, 1:40 3-5. Treasure Seeker and Woolma finished as named.

WINANS AFTER HORSE HONORS.

[BY DIRECT WIRE TO THE TIMES.]

NEW YORK, May 4.—[Exclusive Dispatch.] England is to have a doughty champion at the international horse show, to be held at Olympia next June, in Walter Winans, whose stable is probably the most important and certainly the most varied in the country. Mr. Winans has declared his intention of entering horses in no fewer than 92 of the 124 classes arranged for. As he will enter two or three horses in some of the classes, he is likely to exhibit more than a hundred animals. Alfred Vanderbilt has sent only twenty-seven horses to England.

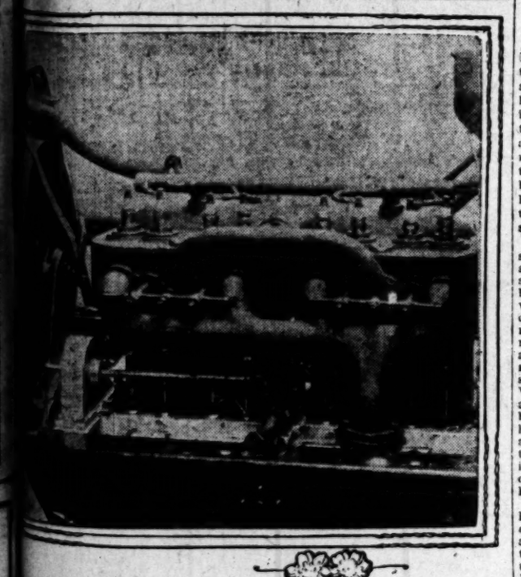
A keen sense of international rivalry has resulted in Mr. Winans's enormous entry for the show. The challenge thrown down by foreign owners has been accompanied with no less enthusiasm by other well-known English exhibitors, and though names cannot yet be published, it is common knowledge among the show officials that practically all the most famous stables in the home country will do everything possible to beat their American and Continental rivals.

Burke Wants Fight.

NEW YORK, May 4.—[Exclusive Dispatch.] Bill Burke, the former Philadelphia lightweight, who defeated all the good men in his class in that city, is now located in Brooklyn and has placed himself under the management of Tom McGinty, who is looking for some worthy opponent to meet his man for any number of rounds.



How the Owens River explorers crossed the Tejunga—a bumpy but dry road to the far bank.



of the new Wayne car, which has just arrived in Los Angeles. Both wheel and the spark plugs are on the left side of the motor, leaving the right side bare.

attention is the change gear. The transmission is on the rear axle and practically part of the differential, a construction that has become familiar to us through its continued use on Packard.

The control, however, the Wayne makes a departure. Instead of a lever type with a separate reverse, as on the Packard, and the regular progressive type, it is installed a selective type control with three speeds and reverse on one. One of the objects of the Wayne transmission, to keep the shaft as nearly horizontal as possible, has been attained with good

The motor is of the type having all valves and the ignition system on the left, using one camshaft.

LITTLE SPARKS OF MOTORDOM.

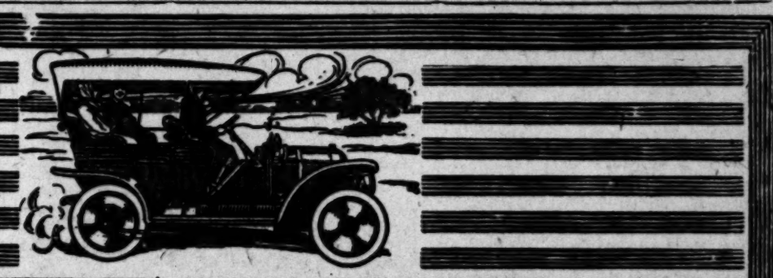
It is said there are over 200 electric cars owned and operated by

The Buffalo Automobile Club has enrolled forty-five new members within one month.

More than 100 applications for space at the Boston, show already have been

A motorized automobile ambulance has been given a thorough test by the

The Woman's Motor Club is



OLDSMOBILE

Roadability = Style

Glidden Tour—Perfect Score. 505-Mile Non-Stop Run—Bretton Woods to New York—begun one minute after Glidden Tour was finished.

75 Miles Poughkeepsie-New York Non-Stop—high gear sealed in; New York-Florida Run—1400 miles of mountain, mud, swamps, river fords; car winning one mile gentlemen's touring class event and making 100-mile record for its class on completion of run, without adjustment or overhauling of engine. Winning $6000 Race—Los Angeles to San Francisco—under the most terrible road conditions ever met.

These are tests of Oldsmobile **Roadability** never equaled by the highest priced cars sold in the world. These records were made by stock cars—duplicates of which may be bought at any Oldsmobile agency.

To make the Oldsmobile 100 per cent. right—it has **Style** as well as **Roadability.** You don't need the power, the mobility, the reserve force and perfect action on the asphalt especially—you do need the style—the smart appearance that gives a little extra flourish to the car's performance. The Oldsmobile has the style, speed and endurance of a thoroughbred.

The car that's good for bad roads—is the best car for good roads

H. O. Harrison Co., Local Agents — 1214 South Main St., Los Angeles. Phone for Demonstration.

The Olds Motor Works, Lansing, Mich. Mem.A.L.A.M. — Immediate Delivery. Sample Cars at All Agencies.

MOLINE

Have you been it? Don't buy before giving it a try-out. Put it on your list. We invite comparison. Salesrooms—1214 So. Main; 902-06 North Main.

WM. GREGORY, Mgr.



Babcock Buggies
BEST ON EARTH

Costs a little more than the ordinary kind, but there is no comparison in values. Those that are particular secure their Carriages and harness here. We have up-to-date vehicles. All the liverymen buy their buggies here. Why not you? Our time is yours. Send for catalogue.

J. H. REYNOLDS & CO.
157-163 North Los Angeles Street

Cartercar "THE CAR AHEAD"



Specifications
Full 36 H. P. 96-inch wheel base; ignition, jump spark; Hyatt bearings; pressed steel frame and aluminum dash. Control over steering wheel. Equipped with five lamps. Prestolite tank. Storage battery.

No Gears to Strip
No Clutch to Slip
Will Hold on any Hill
$1500

Occident Motor Car Co.
COAST AGENTS FOR CARTERCAR
Home Phone 24486 Sunset West 2804
2731-2733 Pico Street



Rambler

New Surrey 21

The Popularity of This Utility Car

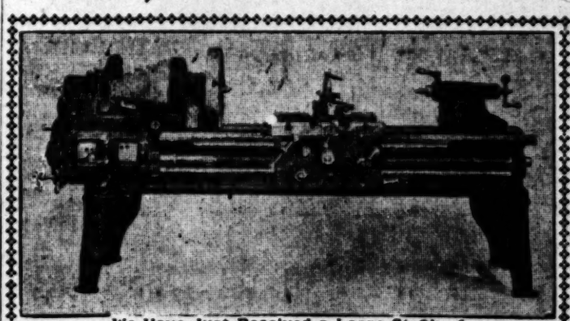
Is proven by the great number in use. It is the most popular car on this coast. We have delivered 16 of them in past 10 days. Factory has just cut down our allotment from 80 to 56 machines and you will have to come soon if you want to be one of the 56 fortunate ones.

Immediate Deliveries on This New Model 21

To a limited number of buyers. You won't have to wait long anyway. Ask an owner of a Model 21 about how he likes this utility car. His word will interest you, we're sure.

W. K. COWAN Agent for So. California
830-834 South Broadway

We have agents in most Southern California towns. Ask them or write us.

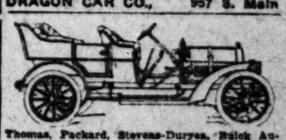


We Have Just Received a Large Stock of
Lathes---Drills---Shapers---Planers
We have all the necessary tools for the garage and machine shop. They are priced right and we solicit your business.
L. Booth & Sons, 262-264 So. Los Angeles Street

Automobiles

The Mason MOTOR CAR
STRONGEST AS PASSED 8 CYLINDER CAR IN AMERICA
Lord Motor Car Co., Photo Agts., 1054 S. Main Street, Los Angeles.

They're Here
DRAGON
DRAGON CAR CO., 957 S. Main



Thomas, Packard, Stevens-Duryea, Buick Automobiles. Western Motor Car Co., 419 S. Hill.

The Maxwell
"Perfectly simple and simply perfect."
MAXWELL, BRISCOE, WILCOX CO., Western Distributing Agents.
Phone Broadway 4093. Home 3647.
1211-1213 South Main.

Repairing Sundries Garage
Superior Auto Co
E. A. HUENE, Mgr. Agency for
The Haynes
Home F2779; Main 8408 130 E. NINTH

No sand too deep. No hill too steep.
JACKSON
24 h.p. 4 lamps $1350
Shaft drive ... 1650
4 cylinder ... 2500
Immediate deliveries. Let us demonstrate.
A. W. GUMP AUTOMOBILE CO.
1118-1120 S. Main St.

DARRACQ
DE LUXE
ST. LOUIS
QUEEN
OVERLAND
PACIFIC AUTOMOBILE CO.
1018-1020 South Main Street

POPE HARTFORD TRIBUNE TOLEDO
WHITE STEAM CAR
WHITE GARAGE 713 South Broadway
H. D. RYUS, Mgr. Phone Ex. 790

WAYNE
Touring Cars and Runabouts
16 to 60 horse power, $800 to $3650.
E. Jr. BENNETT AUTOMOBILE COMPANY
.. General Agents 1203-05 So. Main ..

Cadillac Motor Cars
AGENT
Lee Motor Car Co.
1218-20 So. Main

Pierce-Racine
4-Cylinder, 40 H. P. Touring Car
$2750 Equipped
1048 So. Main Street

PREMIER
24 H. P.—$2400
5-Passenger Touring Car
W. COSBY, 2602-4 SOUTH MAIN STREET

FRANKLIN
MOTOR CARS.
(4-cylinder, air cooled.)
R. C. HAMLIN,
Agents for Southern California.
Home B4402. South 909. 1806 S. Main.

TEAMS OF LOS ANGELES CRICKET CLUB PLAYING GAME AT AGRICULTURAL PARK.





Field picture—Morris (at bat,) Barwell (bowler,) Bamford (mid-on,) Mitchell (cover point,) Cadman (point,) Tomkins (slip,) Packman (wicket-keeper,) Bowen (bat.) Group standing—Bowen, Crouch, Salter, Dormer, Morris, Bamford, Tomkins, Russell, Tom Brown, Packman. Sitting—Mitchell, J. C. Brown, Cadman, Barwell, Mould.

FIRST GAME IN SERIES OF CRICKET MATCHES.

THE first of the scheduled interleague cricket matches of the Los Angeles Cricket Club is to be played between the Marylebone team and the Wanderers, at Agricultural Park, this afternoon. Wickets are to be pitched at 1:30 o'clock, stumps being drawn at 6 o'clock.

The game is to be played during intermissions between the auto races which take place during the afternoon. Following are the names of the players, together with their respective positions:

Marylebone.	Position.	Wanderers.
A. R. Mitchell	short slip (capt.)	Pat Higgins (c.)
W. Morris	bowler	W. W. Meggett
H. M. Bowen	slip	F. J. Tomkins
T. Brown	point	C. H. Brotherton
T. J. Cadman	wicketkpr	M. O. Mould
L. E. Nash	long on	D. H. Barr
L. J. Wichman	long	John Alton
F. W. Ashton	leg	W. H. Crouch
Geo. Graham	long stop	J. E. Heavens
W. Watkins	mid off	C. E. Sweet
F. Bamford	mid on	E. Bhumgara
A. J. Munton	out field	C. Ramsden

Substitutes.

F. R. Stanley	
W. R. Wright	F. Kitchin
F. Shooter	C. Le Bas
F. R. Stanley	H. C. Young

The Los Angeles Cricket Club has been split up into three teams, viz.: The Marylebone, Zingari and Wanderers. The former is named after the famous English club, which not only frames all the laws governing the game, but settles all disputes arising from whatsoever sources, and is looked upon as the premier cricket club of the world.

The local Zingari team is named after that exclusive amateur club of England, which includes as members some of the finest batsmen and bowlers of the British Isles.

G. F. Gadsdon, secretary of the cricket club, has received a letter from A. I. Stewart, the secretary of the Driving Club, promising that no vehicles will be driven across the cricket pitch. Horseshoe prints and buggy wheels cut up the pitch considerably, causing straight deliveries and driven balls to deviate, making it a difficult matter for the fieldsmen to pick the ball up adroitly.

Extra benches are being provided to accommodate the crowds expected to attend the league matches each Sunday up to June 30.

HOW IT IS PLAYED.

Cricket is divided into single and double wicket; the latter being the most popular and requiring eleven players on each side.

The bat should be 4¼ inches at the widest part and not more than 38 inches in length. The ball, which is similar to a baseball, is not so roundant. It must weight from 5½ to 5¾ ounces, and from 9 to 9¼ inches in circumference.

The stumps, of which there are three at either end, must be 27 inches out of the ground; the bails or cross pieces, of which there are two, should be 4 inches each in length. The stumps should be of equal thickness and so placed that a ball may not pass through them without dislodging the bails. The wickets are pitched opposite to each other at a distance of 22 yards.

The eleven fielders are assigned respectively to the following positions: Bowler, wicket-keeper, long stop, slip, point, long slip, cover point, mid on, long on, long off, and leg. The duties of the fielders are to dislodge their opponents who are batting either by bowling them out, stumping, or by catching. If a batsman hits a delivery and a fieldsman fails to stop it, the batsmen score a run by dashing to opposite creases before the ball can be thrown to the wicket-keeper. If a batsman fails to reach his ground in time, the wicket-keeper may put his wicket down with the ball, the batsman so out giving place to another of his side.

The bowling crease (whitewashed mark) should be in a line with the stumps, and 6 feet 8 inches in length, with the stumps in the center. The batsman's crease must be 4 feet from the wicket and parallel to it and not shorter than the bowling crease.

The bowler delivers a ball with one foot on the ground behind the bowling crease and within the batsman's crease; any infringement of this rule constituting a "no-ball." The ball must be delivered with the wrist rigid and not thrown or jerked.

The batsman is out if either of the balls are dislodged; a stump be bowled out of the ground; if he strikes the ball and it is caught before it touches the ground; if he hits his own wicket while making a stroke; if he gets his legs in front of the wicket, thus preventing a ball from dislodging the balls; or if his wicket is thrown down by a fieldsman or the wicket-keeper before he can regain his crease.

NOTED PLAYERS.

A. E. Barwell played for the Essex county second eleven, and also for the honorable artillery company, both strong English aggregations. He headed the batting averages last year.

H. M. Bowen was a member of the Essex Club and ground, was captain of the Acorn soccer team, and a member of the Clapton, London, eleven.

Tom Brown is a steady bat and an enthusiastic member of the L.A.C.C.

J. C. Brown was a noted West Indian player of the St. Vincent team, which lowered the colors of Lord Hawke's English eleven. He has played against Barbadoes, St. Lucia, anr the strong eleven from the Island of Trinidad.

T. D. Bamford is a slow, right-arm bowler and a good wicket-keeper. He played for the Peninsular team of Detroit, Mich., against such teams as Toronto and Hamilton, Canada, Chicago and touring English elevens.

M. J. Bhumgara was a member of the famous Parsee team of cricketers of Bombay, India. He also has played for the Crescents of Hampstead, London. He is a good under-arm bowler.

W. H. Crouch is a good fielder. He donated the trophy for the post-season games last year, which was won by Santa Monica.

Thomas Cadman formerly was of the Dukinfield eleven of Manchester, England. He is a good batter and has been with the L.A.C.C. two years.

H. N. Dormer played with the Essex second eleven, and also with the Calgary, Alberta, team. He is a medium fast bowler.

G. F. Gadsden is secretary of the club. He is a good bowler and fielder, and thoroughly conversant with the game.

P. Huggins is captain of the L.A.C.C. He is an Australian, and the best man so far in the club. He is an excellent wicket-keeper, fast bowler and plays a dashing game, displaying the style only acquired by practice.

W. Morris, late of the Fall River, Mass., team, is one of the staunch members of the club, this being his third season. He is a good batter and fielder, and an excellent football player.

A. R. Mitchell recently was a member of the St. Clackmannan county team, Scotland. He is a fast right-arm bowler, and vice-captain of the club.

M. O. Mould is an all-around man, particularly good in the field. He played with the Priory Park team of Chichester, Sussex.

W. Meggett is one of the best cricketers on the team, a fast bowler, steady bat and an enthusiastic player.

C. E. Packman played with the Hyde Park, Mass., eleven. He is a good batter and fielder.

G. Salter is a good left-arm bowler. He played with the Alden College team of Leyton, Essex.

P. Tomkins recently was a member of the Sydney Electorate, Australia, team. He is a good left-arm bowler, a dashing bat, being particularly partial to loose balls on the leg side, which he puts away to the boundary with great force.

GUN EXPERTS DO GOOD WORK.

FIRST DAY'S BLUE ROCK SHOOT VERY SATISFACTORY.

Varien, Holling and Gus Knight Do Great Execution, Beating Hagerman, Vaughn and King by Few Targets. Thirty-five Sharps Enter but Conditions Not the Best.

Variable winds and uncertain light did not tend to make conditions the best for the first day's shooting yesterday, of the two day's tourney at blue rock, that is being given on the Sherman grounds by the Los Angeles Gun club and yet, some very good scores were made. The high guns of course were those of the northern professionals, but Gus Knight of San Bernardino finished third on the day to Varien and Holling. Hagerman was fifth, just one bird behind Arnold. Then came Vaughn and below him were King, Reed and Justins. They will all shoot again today in twenty-bird events.

There were ten events at twenty birds each and the story is best told by the scores, which were as follows, thirty-five men shooting during the day:

	20	20	20	20	20	20	20	20	20	20
Hagerman	19	15	17	19	18	15	17	17	20	14
Van Valkenburg	12	15	16	14	14	14	14	14	18	16
Varien	18	18	18	17	19	18	20	17	15	18
Carr	14	12	8	13	18	16	15	13	18	15
Lovelace	12	11	11	15	20	14	18	14	17	12
Haight	16	14	12	14	14	16	12	13	9	12
Carlon	13	15	18	12	12	18	18	13	18	13
Ellis	18	14	13	20	20	18	16	17	16	15
Wright	12	16	12	17	17	14				
Woods	19	18	13	12						
Breer	14	10	15	18	14	12	16	16	11	14
Jungay	15	14	15	15	17	17	20	19	14	3
Slocum	13	13	11	11	15	15	18	11	11	15
Witman	16	17	15	13	13	11	15	11	14	11
Coultas	15	16	16	19	15	16	13	15	17	17
Childs	14	12	9	9	12	12	16	9	17	17
Lane	15	17	15	16	17	14	15	15	15	15
Vaughn	17	17	14	16	18	19	18	17	17	17
Knight	18	17	19	17	17	20	16	19	19	18
Arnold	20	16	18	18	18	19	19	15	18	18
Barker	12	14	12	17	17	14	19	17	18	18
Reed	17	19	18	17	17	17	18	16	14	16
Holling	16	19	18	20	19	16	18	16	18	17
Justins	14	16	16	16	17	13	18	14	16	13
King	14	16	17	19	20	13	13	14	16	13
Hoyt	17	19	18	13	15	19	17	16	16	14
Mills	16	17	18	15	18	16	19	18	18	14
Virden	6	8	9	8	11	9	10	16	6	11
Dearth	8	18								
Lerwick	11	16		12	8	7				
McDonald	10	12	11							
Belbert	17	14	17	15	17	7	16	14	12	12
Town				11	12	16				
Smith								19	13	14
Mitchell								12		

VAUGHN A WINNER.

HIGH AT REDLANDS SHOOT.

Shooting his usual steady and consistent gait, J. Ed Vaughn of Peters fame won professional high average at the Redlands shoot Wednesday and Thursday last in competition with a number of high-class amateurs and some of the best "pros" on the Coast, breaking 181 out of 200 shots at each day for an average of 90 1-2 per cent. on the 400 birds programmed.

Fred B. Mills of Bolsa was in his usual splendid form and had no great difficulty in cleaning up amateur honors with indeed a better score than the professionals. Mills is a wonderful shot, and can make his mark in the fastest company. His scores of 182-184 out of the 200 birds shot at each day figure 91 1-2 per cent., which is a gait that gets the money in any shoot where they bar Bill Crosby and his gang.

Gus Knight, the one-eyed veteran of San Bernardino and his screw-stocked howitzer, got in their deadly work with a vengeance the second day when Gus broke 98 out of 100 with the cannon. He ran out his second hundred with 10 lost, for a 90 per cent. gait. The old man is always to be reckoned with in any race and whoever beats him will know he has been to a shooting match. Knight broke 174 and 188 respectively, averaging 94 per cent. the second day.

A number of local and visiting shooters made the trip and the little shoot was quite a successful one for the club which gave it. The birds were thrown up to standard and it was not easy game for anybody's gun.

EXPERT ACCOUNT OF THE REGATTA.

O'DEA TELLS HOW STANFORD BEAT CALIFORNIA.

Perfect Utilization of Power and Constant Application Is Secret of Cardinal Success—Blue and Gold Rowed Prettier Race, but Failed to Keep Up Clip.

[SPECIAL CORRESPONDENCE OF THE TIMES.]

SAN FRANCISCO, May 4.—Pat O'Dea, official referee, writing of the rowing race between Stanford and California, said:

"California, rowing a stroke of 39 a minute, hit the water first with Stanford following at 37. After traveling 100 yards, California was leading by three-quarters of a length. California rowed well. The men had perfect time and a perfect swing, evidently a modification of the English stroke, with this difference, that in the English stroke the oars are close to the water on the catch, while the California boys skied their oars and were too far from the water on the catch and consequently lost quite a little before taking the water.

"Although Stanford did not row in such pretty form as California, nevertheless the power was there. It was the old sculling stroke adapted to eight-oared rowing—a good hard catch with the shoulders, the seat held well under, the oar being driven through the water by a powerful leg drive, the arms being kept perfectly straight until the finish of the stroke, when the hands are dropped into the lap to release the oar from the water and are then shot forward, quickly followed by the body moving up slowly on the side on the recovery. As the hands pass over the feet the oar is turned slightly so that when the oarsman comes to the full reach the oar is close to the water and ready for the next stroke.

"In a perfect exhibition or oarsmanship there is no stop to the action—it is a case of perpetual motion; and it was on this point that California was at fault. They hung on the catch, in rowing parlance; or, in plain English, paused slightly before the catch of the stroke.

"At the mile California's boat commenced to wabble owing to the men losing form, and at the mile and three-quarters Stanford led by two and a half lengths. Stanford now raised her stroke to 40 per minute, the highest she rowed at any time during the race, but only maintained it for about fifty strokes. California followed with 38. Stanford passed the two-mile point four and a half lengths to the good.

"California lost its form rapidly and, commencing to row very ragged, Stanford lowered its stroke to 34 and crossed the finish line rowing strongly, six lengths ahead of the blue and gold. As California crossed the finish line, her stroke and No. 3 fell exhausted in the boat.

"It was quite apparent that Stanford was in better physical condition than California. This was evidenced by the way California went to pieces in the last half mile. In justice to California, however, it may be stated that condition for a rowing race must be gotten in the boat, and California claims that she did not get as much practice on the water as Stanford. Both crews, however, are to be congratulated on their showing; they compare favorably with the eastern crews, even though they have less material to choose from.

Scrogg Is Ready.

NEW YORK, May 4.—[Exclusive Dispatch.] Harry Scroggs, the Baltimore lightweight, who has been boxing here for the past three weeks under a handicap of a bad hand, announces that the sore member is well again and that he is ready to meet anyone at his weight. Kid Coffey, Amby McGarry, or anyone near his weight can have a match for the asking.

PASADENA TRACK TEAM.

Y.M.C.A. Has Put Out Fine Cinder Path Aggregations—This Year's Team Best.

The Pasadena Y.M.C.A. always has put out a good track team. The team has been more active this year than that of any association team on the Coast. This year the team lost early in the season to Occidental College, defeated Whittier College, and made a good showing in the P.A.A. meet. The team is scheduled to wind up the season with a dual meet against the Long Beach Y.M.C.A. track team.

Carnes, Wolf, Hendricks and Mersereau especially are strong. Wolf did 5 feet 9⅝ inches in the high jump in competition, last week. Carnes has made 11 feet with the pole this year. Hendricks won the shot put at the P.A.A. meet with a good put of 38 feet 11 inches, beating Dean Cromwell, the erstwhile champion. Mersereau is a "comer" at the hammer, winning easily in the recent P.A.A. meet with a throw of 131 feet 5 inches.

CRACK TRACK TEAM OF THE PASADENA Y.M.C.A.



COACH BRADEN AND CINDERPATH SQUAD.
Upper row—Earl Flanders, Hampton Murray, Eugene Kern, Charles Davis, Halsey Thompson, Edward Risden.
Lower row—Arthur Wolf, Clayton Carns, Director George W. Bradin, Harry Hendricks, Ed. W. Mersereau.

RACES REMARKABLE

ON

GOODYEAR TIRES

Barney Oldfield breaks world's record at Lakeside Track time one mile, 51 4-5 seconds

At Agricultural Park, Oldfield's time one mile, 55 4-5 seconds

25 Mile Event

Tourist wins world's record in 29 minutes 47 2-5 seconds

Bruno Seibel's Red Devil gives Oldfied a close finish---all on Goodyear Tires and Universal Rims.

Come in and let us show you the fastest and most durable tire and rim in the world.

GOODYEAR TIRE and RUBBER CO.

Akron, Ohio

W. D. Newerf

932 South Main St. Los Angeles, Cal.

POPE - TOLEDO

The absolute protection afforded by the guarantee on this car can leave no doubt of its superiority. Another car to arrive next week.

White Garage

712 So. Broadway Both Phones Ex.

For Sale

LAND FOR DUCK CLUB

1200 Acres, close to ocean, about 60 miles from Los Angeles: plenty of flowing water at 100 feet. Large slough and plenty of ducks. Right of way given by R. R. from Los Angeles through land. Price is a snap.

Evans & Morse Co. 514 Bradbury

"Little Champions.

Sunsets defeated the Seco
avenues by a score of 12 to
day. The batteries for the Gra
were Anderson and Curi
the Sunsets, Rymal and Kahn. T
of the game was the work
berg and Kaufman brothers. T
was played at Echo Park. T
baseball team wishes
any team in the city, w
between the ages of twel
fifteen. Call up Broadway 473

New Class Op
May 7th
Classes Meet at 7:30 P. M.
Tuesday and Friday
$2000 Worth of Apparatus
1712 South Main Street

SUNDAY, MAY

HARD HITTIN
BEATS SMIT

*Three Doubles Banged
Second Inning.*

*Burns Makes a Hit
and Two Batting*

*Splits His Finger Stop
Sizzling Grounder*

Los Angeles 6, Oakland 2.
It was the same old thing
Smithy Kanes yesterday in
game.
They beat the Looloos a
the barrier, but at the qua
locals passed them and led
lengths, and then after tha
yelling of all the Huey Jone
ever made a 90 per cent. book
make the Blow Ups finish.
Instead of trying to make Rosel
go, and the attempt was to h
There was nothing very sen
about the race except the first
since this season of Pitcher Bu
was the real commencer, and if
had perfect support the
wouldn't have scored any r
him. He has speed and all
some curves, and although ei
were picked off his southpaw
were scattered through seven
Randolph was the last man to
the first of the seventh inning
on a scorching grounder to
and in stopping it the third ma
his right hand was torn ope
he had to retire, Nagle taking hi
and pitching the last two
Burns gave but one base on
Randolph was in for the
and was hit freely, being slau
in the second inning for thre
baggers and one single, and
added to Truck Eagan's juggl
grounder and a bad throw, nette
runs for the Looloos. After th
more runs were made that cou
be used in the score, or wer
needed.
Poor Umpire Derrick had a
bad day of guessing, and was r
frequently by the fans and playe
many decisions. These rulings
little difference in the result, ho
for the locals won the game
second by powerful batting.
Harper was among the fans pre
This second inning is the on
that really needs any history,
both opened it by popping a hi
to third base. Then Eager hit a
to left field, and Delmas followed
a high fly to Eagan. This looke
out, to the joy of the big cro
Then Hogan slashed another dou
left, scoring Eager, and came in
out when Burns ripped off a
to left. Burns ran to third whe
he hit safely to right field, C
going to second on the throw in
reached first, and Burns scor
Hogan's blunder of Ellis's grou
Derrick to give Carlisle a chan
game. Ellis dashed towards seco
on a fake steal, and then turned an
back to first. Eagan got the t
ball from Hackett, and then h
the ball wild to first after Ellis
had low throw let in Carlisle.
The runs came in the sixth on
Eagan's a pass and Hackett's pa
to Snow-in from right field, afte
he was forced out.
The Smithys got their first two
hits early. Jim Smith drew the
first ball of the game from Burns,
Van Haltren bunted safely
to third base and beat it
Eager ran to get the ball, and
in his wildly over first base, Jim
scored and Van running to third
from which he easily scored after
catch of Heitmuller's fly to cente
In the ninth, with Nagle pitc
the Smithys bunched three single
the expectant bridegroom and
their last run. The game as a
was a trifle stupid, the only notic
occurrence being the doubles of
Delmas in the second inning.
The score:

LOS ANGELES.

	A.B.	R.	B.H.	S.B.	P.O.
Carlisle, lf	4	0	0	0	1
Eagan, cf	4	0	1	0	1
Hackett, 2b	4	0	1	0	2
Snow, rf	4	0	1	0	1
Ellis, 3b	4	0	1	1	2
Derrick, 1b	4	1	1	0	14
Nagle, c	4	0	1	0	4
Burns, p	3	0	0	0	0
Randolph, p	2	1	0	0	0
Totals	33	2	6	1	25

OAKLAND.

	A.B.	R.	B.H.	S.B.	P.O.
Van Haltren, lf	4	0	1	0	1
Heitmuller, cf	4	0	1	0	1
Eager, rf	4	1	0	0	1
Delmas, c	4	1	2	0	4
Hogan, 2b	4	0	1	0	2
Smith, 3b	4	0	2	0	1
Smith, ss	4	0	2	0	2
Hemphill, 1b	3	0	0	0	9
Smith, p	3	0	0	0	0
Totals	34	2	9	0	21

SCORE BY INNINGS.

	1	2	3	4	5	6	7	8	9
Angeles	0	0	0	0	0	2	0	0	0
hits	0	0	0	0	0	1	0	0	0
land	0	0	0	0	0	0	0	0	2
hits	2	0	0	0	0	0	1	1	3

SUMMARY.

Earned runs—Eager, Hogan, Burns.
Two-base hits—Burns, Van Haltren, Hale
Home runs on base—Los Angeles, 9; Oakland,
Struck out—By Randolph, 4; by Burns, 1
Bases on balls—Off Burns, 1.
Double plays—Ellis to Eager to Jud
Ellis to Hogan.
Left on bases—Los Angeles, 2.
Wild pitch—Burns.
Time of game—1h.
Umpire—Derrick.

CLUBS' STANDING.

PACIFIC COAST LEAGUE.

	Played.	Won.	Lost.
Angeles	32	18	7
Francisco	27	15	12
land	28	14	14
	32	7	21

AMERICAN LEAGUE.

	Played.	Won.	Lost.
delphia	19	15	4
York	17	10	7
ago	17	11	6
land	17	9	8
	16	8	8
ington	17	3	14
	16	2	14
	15	2	13

NATIONAL LEAGUE.

	Played.	Won.	Lost.
York	15	12	3
burgh	17	14	3
ago	13	9	4
	15	9	6
	16	7	9
	16	6	10
	15	5	10
	15	1	14

SEALS FINALLY WIN.

BERLEY'S WORK EFFECTIVE.

BY THE ASSOCIATED PRESS—P.M.

SAN FRANCISCO, May 4.—Bunch
in the early part of today
gave the locals a big lead, whi
maintained throughout the co

HARD HITTING BEATS SMITHYS

Three Doubles Banged Out in Second Inning.

Burns Makes a Hit Pitching and Two Batting.

Splits His Finger Stopping a Sizzling Grounder.

Los Angeles 6, Oakland 2.

It was the same old thing with the Smithy Kanes yesterday in the ball game.

They beat the Looloos away from the barrier, but at the quarter the Smiths passed them and led by two lengths, and then after that all the batting of all the Huey Joneses that ever made a 90 per cent. book couldn't make the Blow Ups finish. It was foolish trying to make Roseben back it, and the attempt was to ha-ha.

There was nothing very sensational about the race except the first appearance this season of Pitcher Burns. He was the real commencer, and if he had had perfect support the Smithys couldn't have scored any runs off him. He has speed and all his old-time curves, and although eight hits were picked off his southpaw, these were scattered through seven innings. Randolph was the last man to bat in the first of the seventh inning, and he made a scorching grounder to Burns. In stopping it the third finger of the right hand was torn open, and had to retire, Nagle taking his place and pitching the last two innings. Burns gave but one base on balls.

Randolph was in for the Smithys, and was hit freely, being slaughtered in the second inning for three two-baggers and one single, and these, added to Truck Eagan's juggle of a grounder and a bad throw, netted four runs for the Looloos. After that two more runs were made that could not be used in the score, or were not used.

Also Umpire Derrick had another day of guessing, and was roasted roundly by the fans and players for many decisions. These rulings made no difference in the result, however, as the locals won the game in the field by powerful batting. Mayer Hogan was among the fans present.

The second inning is the only one that really needs any history. Crandall opened it by popping a high fly to first base. Then Eager hit a double to left field, and Delmas followed with a high fly to Eagan. This looked bad, but to the joy of the big crowd of fans Hogan slashed another double to right, scoring Eager, and came in himself when Burns ripped off a double play. Burns ran to third when Carlisle hit safely to right field, Carlisle going to second on the throw in. Ellis walked to first, and Burns scored on a fierce blunder of Ellis's grounder, which got to give Carlisle a chance to score. Ellis dashed towards second on the steal, and then turned and ran back to first. Eagan got the throw-in from Hackett, and then heaved the ball wild to first after Ellis, and the throw let in Carlisle. Two more runs came in the sixth on three hits, a pass and Hackett's pass of Burns-in from right field, after Ellis had been out.

The Smithys got their first two runs in the fifth. Jim Smith drew the only pass of the game from Burns, and Van Haltren bunted safely to third base and beat it out. Hogan to get the ball, and threw it over first base, Jim Smith going to second and Van running to third base, from which he easily scored after the fly of Heitmuller's fly to center. In the ninth, with Nagle pitching, the Smithys bunched three singles off the opportune bridegroom and made the last run. The game as a whole was a trifle stupid, the only noticeable difference being the doubles of the Smiths in the second inning.

The score:

LOS ANGELES.

	A.B.	R.	B.H.	S.B.	P.O.	A.	E.
[illegible]	3	1	1	0	1	0	0
[illegible]	4	0	1	0	2	1	0
[illegible]	3	0	0	0	1	5	0
[illegible]	3	0	0	0	1	3	0
[illegible]	4	0	0	0	1	2	0
[illegible]	4	1	2	1	2	2	1
[illegible]	4	1	1	0	4	1	0
[illegible]	4	2	2	0	16	0	0
[illegible]	2	1	2	0	0	4	0
[illegible]	1	0	1	0	0	0	0
	32	6	10	2	27	17	1

OAKLAND.

	A.B.	R.	B.H.	S.B.	P.O.	A.	E.
[illegible]	3	1	1	1	1	0	0
[illegible]	4	0	1	0	2	3	0
[illegible]	4	0	0	0	1	0	0
[illegible]	4	1	2	0	2	3	0
[illegible]	3	0	0	0	1	2	1
[illegible]	4	0	1	0	0	4	0
[illegible]	4	0	0	0	1	3	0
[illegible]	3	0	0	0	2	2	1
[illegible]	3	0	0	0	0	0	0
	32	2	5	1	24	11	2

SCORE BY INNINGS.

	1	2	3	4	5	6	7	8	9
[illegible]	0	4	0	0	0	2	0	0	x—6
[illegible]	0	1	0	0	0	0	1	0	0—2

SUMMARY.

Three-base hits—Burns, Van Haltren, Haley.
Two-base hits—Los Angeles, 3; Oakland, 5.
Bases on called balls—Off Burns, 1; off [illegible], 6.
Struck out—By Randolph, 4; by Burns, 1; by [illegible], 1.
Hit by pitcher—Ellis to Eager to Jud Smith, Hogan.
Left on bases—Los Angeles, 2.
Passed balls—Burns.
Time of game—2h.
Umpire—Derrick.

CLUBS' STANDING.

PACIFIC COAST LEAGUE.

	Played.	Won.	Lost.	P.c.
[illegible]	25	18	7	.720
[illegible]	27	15	12	.555
[illegible]	28	14	14	.500
[illegible]	28	7	21	.250

AMERICAN LEAGUE.

	Played.	Won.	Lost.	P.c.
[illegible]	19	15	4	.789
[illegible]	17	10	7	.588
[illegible]	17	11	6	.647
[illegible]	17	9	8	.529
[illegible]	16	8	8	.500
[illegible]	17	8	10	.444
[illegible]	16	5	11	.312
[illegible]	18	5	13	.278

NATIONAL LEAGUE.

	Played.	Won.	Lost.	P.c.
[illegible]	18	15	3	.833
[illegible]	17	14	3	.824
[illegible]	13	5	4	.455
[illegible]	15	9	6	.600
[illegible]	16	7	9	.438
[illegible]	16	6	10	.375
[illegible]	18	3	15	.167
[illegible]	13	1	12	.083

"Little Champions."

Sunsets defeated the Second Avenues by a score of 12 to 10, today. The batteries for the Grand were Anderson and Curion, Sunsets, Rymal and Kahn. The feature of the game was the work of Rymal and Kaufman brothers. The game was played at Echo Park. The baseball team wishes to meet any team in the city, with ages between the ages of twelve and fifteen. Call up Broadway 4737.

SEALS FINALLY WIN.

PITCHER'S WORK EFFECTIVE.

[By Associated Press—P.M.]

SAN FRANCISCO, May 4.—Bunched hits in the early part of today's game gave the locals a big lead, which they maintained throughout the contest. The Portland's could not do anything with Henley's delivery and one hit in the first inning with another in the fourth constituted their contribution to the batting column. Score:

SAN FRANCISCO.

	A.B.	R.	B.H.	S.B.	P.O.	A.	E.
Hildebrand, lf	3	1	0	0	2	0	0
Mohler, 2b	4	1	2	0	4	1	1
Irwin, 2b	4	1	2	0	0	1	0
Wheeler, ss	4	0	1	0	2	5	0
Williams, 1b	4	0	1	0	9	1	0
Murphy, rf	3	0	0	0	1	0	0
Spencer, cf	3	2	1	1	2	0	0
Street, c	4	1	2	0	7	2	0
Henley, p	4	1	1	0	0	2	0
Totals	32	7	11	2	27	12	1

PORTLAND.

	A.B.	R.	B.H.	S.B.	P.O.	A.	E.
Shinn, ss	3	1	0	1	2	2	1
Lovett, cf	4	0	0	0	2	0	2
Casey, 2b	4	0	1	1	2	1	0
McCredie, rf	4	0	1	1	2	1	0
Dunleavy, 3b	3	0	0	0	1	0	0
Donahue, c	3	0	0	0	4	1	0
Croll, lf	3	0	0	0	3	0	0
Carson, 1b	3	0	0	0	8	0	0
Gum, p	3	0	0	0	2	2	0
Totals	28	1	2	3	24	11	2

SCORE BY INNINGS.

	1	2	3	4	5	6	7	8	9
San Francisco	1	2	0	1	1	0	6	x	—7
Base hits	1	1	2	1	2	1	0	1	x—11
Portland	0	0	0	0	0	0	0	0	2—2
Base hits	1	0	0	1	0	0	0	0	0—2

SUMMARY.

Two-base hits—Mohler (3.)
Sacrifice hit—Murphy.
First base on called balls—Off Gum, 4; off Henley, 3.
Struck out—By Gum, 3; by Henley, 7.
Hit by pitched ball—Shinn, Mohler.
Double play—Street to Mohler.
Wild pitches—Gum, 2.
Time of game—2h.
Umpire—Perrine.

To Play Whittier.

U.S.C. and Whittier will play their second game of baseball Wednesday afternoon on Hadly field, Whittier. The Methodist team, because of the prolonged track season, was late in getting started at baseball, making continual practice with little rest necessary to get the men accustomed to their positions. As a result the team has evidenced little energy and snap in their playing.

L. A. GIRLS WIN SNAPPY CONTEST.

ARE CHAMPIONS OF ACADEMIC ATHLETIC UNION.

Pomona Beaten in Game Replete With Fouls—Widde Kendrick Is Star of Match—Famous Combination Play Scores Heavily for Visitors—Full of Sensations.

[BY DIRECT WIRE TO THE TIMES.]

CLAREMONT, May 4.—[Exclusive Dispatch.] The Los Angeles High School girls' basketball team won the championship of the Academic Athletic Union of Southern California this afternoon when they defeated the girls from Pomona High School on the Pomona court by a score of 22 to 12.

The game was snappy and well played, but the Los Angeles guards were penalized continually for fouling. A. C. Braden of Pomona College umpired the contest and his very strict interpretation of the rules was very unpleasant to the city girls. It seems that in the women's league it has been the custom to give the players the benefit of every doubt instead of being especially strict, as is done in the East, where Mr. Braden has had wide experience as an official.

All the players did well, but Miss Kendrick was the particular star.

On the first pass in the game Capt. McFarlan of Pomona secured the ball and threw a beautiful field goal. The Pomona supporters were wild with enthusiasm, which almost doubled when she followed with another goal from the foul line. The Los Angeles guards began to get busy then, and although the ball was often in Pomona territory, no more field goals were thrown during the half.

Down in the High School territory the famous combination play had been brought into use and "Wizard Widde" Kendrick had thrown five field goals before the half was ended. In addition, she threw four foul goals during the half, while the Pomona forwards caged three out twelve chances from free throws. The half ended with the score 14 to 6 in favor of Los Angeles.

The second half was the first over again except for the fact that the Pomona guards found the combination, and the Los Angeles girls were not able to use their pet play to such a good advantage. Miss Kendrick was awarded one point because of being fouled as she was attempting a basket. Pomona scored 6 points in this half and Los Angeles 8.

The line-up:

L. A. H. S.		P. H. S.
Kendrick	forward	McFarlan
Shortridge	forward	Pocock
Shepard	center	Cogswell
Ford	guard	Foston
Winstanley	guard	George

Field goals, Kendrick 8, McFarlan 1, Pocock 1; goals from fouls, Kendrick 4, McFarlan 4, Pocock 5; fouls, Los Angeles 32, Pomona 15; awarded points, Kendrick 1; referee, Miss Spencer of Hollywood; umpire, Mr. Braden of Pomona College.

Citizens of Los Angeles

Aid in spreading the just fame of this city of "ours" by ordering The Times sent to friends and correspondents during Fiesta-Shriner week. Full reports of the "Shriner" doings, descriptions of the Floral fete and important news happenings—seven days, postpaid, for 20 cents, inclusive of the big, special Fiesta-Shriner Number.

SAINTS BEAT OCCIDENTAL.

Batting of St. Vincent's Proves Too Strong.

Phillips Pitches Good Ball for the Catholics.

Great Play by Big Twirler Features Game.

St. Vincent defeated Occidental by a score of 7 to 1 in baseball yesterday afternoon. The game was fast and featured by the heavy batting of the Saints.

Occidental's crack second baseman, Beal, was out of the game on account of sickness, and his absence weakened the team considerably. Nevertheless, the team played good ball and the defeat was due to the terrific stick-work of the Saints.

From the first the Saints started out to win, getting enough hits and runs the first inning to win any ordinary game. Lamer, the first man up, started the fireworks by a three-bagger over the center fielder's head. McCann was safe on an error by Ross. Flick scored Lamer and McCann with a clean two-bagger. Cunningham was an easy out to McKenny. Lane came next with another two-bagger, scoring Flick. Olhasso sacrificed and Ammann scored Lane by a neat single. Winne, the next man up, struck out, which ended the scoring of the Saints for this inning.

In the fourth, the Saints added another run on a walk and two errors by Occidental. Cunningham scored in the fifth on a hit, a stolen base and a hit by Winne.

Occidental secured her lone run in the sixth when Thomas reached first on the error of Ammann's and made the circuit on the outs of Baer and Thacker.

In the seventh the Saints secured their seventh and last run on a hit by Flick, and hits of Cunningham and Lane.

The game in every detail was one of the cleanest of any game played on any southern diamond this year.

Philips was in fine form and distinctly showed it by the ball he pitched, allowing but two hits and only passing two men. Thacker did not seem to pitch in his usual form, for although he passed but three men, the Saints managed to find him whenever hits meant runs.

The feature occurred in Occidental's half of the third inning. Thomas hit a swift one between first and second which looked like a clean hit, but Phillips ran over and, seeing he did not have time to throw the man out at first, batted the ball with his hand to Ammann, who was waiting, barely getting the ball before the runner.

For St. Vincent's, Phillips was the star, with Lamer, Lane and Flick coming close after. For Occidental, the catching of Brooks and fielding of Thomas were the features.

Occidental was somewhat weakened by the loss of Beal, and as the next game with St. Vincent's will be on their grounds, they still have a fighting chance.

The score:

OCCIDENTAL.

	A.B.	R.	B.H.	S.B.	P.O.	A.	E.
Spaulding, rf	4	0	0	0	0	0	0
Merrill, 3b	3	0	0	0	1	0	0
McKeany, 2b	3	0	0	0	4	1	1
Ross, (c,) 1b	2	0	1	0	4	0	1
Bird, cf	3	0	0	0	2	1	0
Brook, c	3	0	0	0	11	0	0
Thomas, ss	2	1	0	0	2	1	1
Baer, lf	3	0	1	0	0	0	0
Thacker, p	3	0	0	0	0	1	0
Totals	27	1	2	0	24	4	3

ST. VINCENT'S.

	A.B.	R.	B.H.	S.B.	P.O.	A.	E.
Lamer, ss	5	1	2	0	0	5	0
McCann, (c,) 2b	5	1	0	0	1	1	0
Flick, 2b	4	2	2	0	1	4	0
Cunningham, cf	5	1	2	1	1	0	0
Lane, c	4	1	2	0	6	2	0
Olhasso, rf	0	1	0	1	0	0	0
Ammann, 1b	4	0	1	0	16	2	2
Winne, lf	3	0	0	0	1	0	0
Phillips, p	4	0	1	0	0	4	0
Brannen, rf	1	0	0	0	0	0	0
De Ybarrando, lf	0	0	0	0	1	0	0
Totals	36	7	11	2	27	14	2

SCORE BY INNINGS.

	1	2	3	4	5	6	7	8	9
Occidental College	0	0	0	0	0	1	0	0	—1
Base hits	0	1	0	0	0	0	0	1	—2
St. Vincent's	4	0	0	1	1	0	1	0	—7
Base hits	4	0	1	2	0	1	2	1	x—11

SUMMARY.

Three-base hit—Lamer.
Two-base hits—Flick, Lane.
Sacrifice hits—Olhasso.
Bases on balls—Off Phillips, 2; off Thacker, 3.
Struck out—By Phillips, 4; by Thacker, 8.
Left on bases—St. Vincent's, 5; Occidental College, 1.
Double play—Thomas to Merrill.
Time of game—1h. 40m.
Umpire—Rook.

POMONA IS WINNER.

EASILY DEFEATS U.S.C. TEAM.

Pomona College baseball team trimmed the ball tossers of the University of Southern California, yesterday afternoon at Boyard Field, the final score being 7 to 1 in favor of the Claremonters. Incidentally, the visitors shut out the Methodists from making a respectable showing in the 'varsity finals, as today's winners already have been defeated in contest with the Occidental nine, which recently easily disposed of the Methodist aggregation.

The sage-brushers imported a string of stick artists who started in to knock Bridwell out of the box, but the local slabster, despite the onslaught, steadied considerably and secured ten strike-outs as against two for Spurgeon and Gally, respectively.

The game was featured by numerous errors, U.S.C. being responsible for the lion's share of the muffs. The Methodists' defeat was due in a large measure to poor judgment in the arrangement of the team. McKnight being shifted to short, and the infield showed the lack of Bridwell's fielding.

U.S.C. commenced activities in the second inning, securing their only tally. Bridwell got a hit, stole second, and was passed to third by Allison, scoring on a long drive to right field by Burek. The remaining hits were scattered, all attempts at scoring proving futile.

In the fourth inning the visitors opened fire, finding Bridwell for the first time with four safe hits, netting three runs; and again in the fifth they annexed four additional runs.

W. Spurgeon, having practically won the game in this, his initial appearance, retired in favor of Gally, who more than held his own.

The result of the contest places Pomona third in the percentage column, relegating the university to strive for consolation honors with Whittier. The score:

U. S. C.

	A.B.	R.	B.H.	S.B.	P.O.	A.	E.
Shute, 2b	5	0	0	1	0	2	2
Dickinson, 1bt	5	0	0	0	11	0	0
McKnight, 3b	5	0	0	0	2	2	0
Gates, ss	4	0	0	0	2	1	0
Bridwell, p	4	1	3	1	0	12	1
Mealy, cf	4	0	0	0	1	0	0
Allison, lf	4	0	1	1	1	0	0
Burek, c	4	0	0	1	16	1	0
Griffin, rf	4	0	0	0	0	0	0
Totals	39	1	4	4	27	20	3

POMONA.

	A.B.	R.	B.H.	S.B.	P.O.	A.	E.
Spurgeon, c	4	2	1	0	5	2	0
Walden, 1b	4	0	0	0	10	0	2
Mahoney, 2b	4	2	1	1	1	2	0
Canterbury, ss	4	0	0	2	1	3	0
Spurgeon, lb, cf	4	1	1	0	0	2	1
Metcalf, rf	4	0	1	0	0	0	0
McDermit, cf	2	0	0	0	0	0	0
Birdsall, 2b	4	1	1	0	3	2	1
Graf, lf	4	1	1	0	1	0	1
Gally, p	2	0	0	0	0	1	0
Totals	36	7	6	3	27	12	6

SCORE BY INNINGS.

	1	2	3	4	5	6	7	8	9
U. S. C.	0	0	0	0	0	0	0	0	0—1
Base hits	0	3	0	0	0	1	2	1	0—7
Pomona	0	0	0	2	4	0	0	6	—7
Base hits	0	0	0	1	4	2	0	0	0—4

SUMMARY.

Two-base hits—Bridwell, R. Spurgeon, Metcalf.
Sacrifice hit—Griffin.
Struck out—By Bridwell, 10; by Spurgeon, 2; by Gally, 2.
Double play—Canterbury to Birdsall to Walden.
Hit by pitched ball—Mealy.
Time of game—2h.
Umpire—Irvine.

PASADENA WINS.

HARVARD SCHOOL LOSES.

Pasadena High School outplayed the Harvard Military School baseball team on the latter's diamond yesterday afternoon, and the Crown City aggregation carried off the game by the score of 6 to 2.

Lafferty had an off day in the box and the Pasadena boys batted him to the bench in the sixth inning. Ball, who was substituted, proved slightly better, although he was wild. The military boys were only able to find Lockwood for three hits, but they were bunched in the second inning and netted two runs.

Pasadena started off with a rush and scored three runs in the first inning. Rice and Wachod rapped out clean singles and both scored on Boynton's hit. Lockwood was passed to first, reached third on errors and came home on Heaton's three-bagger.

Harvard made her only tallies in the second inning. Ball opened up with a long three-bagger to left field and tramped home a minute later on a wild throw. Caddagan batted out a pretty single, was sacrificed to second, stole third, and was sacrificed home by Kingman.

The Crown City players made three more runs by hard batting. One came in the second inning, one in the third, and the last one in the seventh. Harvard was unable to connect with Lockwood's delivery and drew goose eggs after the second inning.

Scott's playing was the feature of the game, although Rice and Kobbe were conspicuous on account of their brilliant fielding. Rice led the batting with three clean hits.

PASADENA.

	A.B.	R.	B.H.	S.B.	P.O.	A.	E.
Rice, ss	5	2	3	0	1	4	0
Wachob, c	5	0	2	0	7	2	0
Boynton, lf	3	1	2	1	0	0	0
Lockwood, p	1	1	0	0	0	5	1
Hill, rf	5	0	1	0	0	0	0
Daley, 2b	5	0	1	0	1	4	1
Heaton, cf	2	1	1	2	2	2	0
Kobbe, 1b	4	1	1	1	15	0	1
Tuttle, 2b	5	0	0	0	1	1	2
Totals	39	6	11	4	27	19	5

HARVARD.

	A.B.	R.	B.H.	S.B.	P.O.	A.	E.
Cornejo, ss	3	0	0	1	1	4	0
McAulay, 2b	4	0	0	0	3	2	0
Newman, c and 1b	4	0	0	0	10	1	2
Robb, lf	4	0	0	0	0	0	0
Ball, 1b and p	2	1	1	0	2	0	0
Caddagan, cf	3	1	2	1	1	0	0
Scott, 2b	2	0	0	0	0	4	0
Kingman, rf	3	0	0	0	0	1	0
Lafferty, p and c	2	0	0	0	1	2	0
Totals	28	2	3	2	27	14	2

SCORE BY INNINGS.

	1	2	3	4	5	6	7	8	9
Pasadena	3	1	1	0	0	1	0	0	—6
Harvard	0	2	0	0	0	0	0	0	0—2

SUMMARY.

Three-base hits—Heaton, Ball.
Two-base hits—Caddagan.
Double plays—Heaton to Wachob; Heaton to Daley.
Bases on balls—By Lockwood, 1; by Lafferty, 6; by Ball, 2.
Hit by pitched ball—By Lafferty, 2.
Struck out—By Lockwood, 6; by Lafferty, 8, in 8 innings; by Ball, 1 in 4 innings.

ANGEL TEAM IS THE BEST.

Analysis of Clubs in League so Far This Season.

Looloos Best in Batting and Fielding Averages.

Portland Needs Bracing Up in All Departments.

The season of the Pacific Coast League has progresed far enough to give the local fans a line on the different teams, and an impartial analysis makes it appear as if the Los Angeles team is the best in the league.

The best evidence of this is the fact that Los Angeles in the first three weeks of play, with the three other teams in the league, won 14 and lost 6 of the 20 games played. Like many other games, baseball largely is made up of luck, but Los Angeles has had no more than its share of this so far, the games having been won by good fielding and batting.

Taken as a whole, the fielding of the four teams has been about equal, Los Angeles having made 39 errors to 41 for the three visiting teams in the 20 games. In the same games, Los Angeles made 163 hits to 154 for the other teams. How the four teams batted and fielded here for the first 20 games is shown by the following table:

Club	BH	E
Oakland	70	11
Los Angeles	68	15
San Francisco	51	13
Los Angeles	54	12
Portland	35	19
Los Angeles	47	12

The fielding of the local team was less costly than it looks on paper, for while Brashear alone made 14 errors in 20 games, 12 of these blunders did not figure in runs, and thus resulted the same as perfect plays.

The position of the clubs at this time shows very plainly which is the best team in the league, and, barring unforeseen accidents, the Los Angeles team should stay in the lead all year. It has better individual batsmen than any other team, and probably it is true that Los Angeles has had the best fielding team that any Coast League ever had. It certainly has the most "ready" aggregation of any that has played here this season, and it does the best team work of any, and it seems to have "it on" all the clubs.

PORTLAND IS WEAK.

Portland undoubtedly is the weakest in the league, and unless Manager McCredie does something, and does it quickly, his team will be at the bottom all year. He lost his strength when Mitchell, Sweeney, McHale, Essick, McLean and Henderson left him, and it is too late now to replace such men. He has Donahue and Henderson back, and may get McHale. Kane is out of the game for good, and the boys who have taken the places of these good ones are looked upon as a lot of kids.

Oakland is an in-and-out aggregation that cannot be depended on, but there are some good players in the line-up. Devereaux, Haley, Hackett, Bliss and Van Haltren are the goods, and the pitching staff is fairly good. Truck Eagan is too well known to need mention, but the others are not much. Heitmuller is roasted by the Northern papers as a stupid, but he hits and fields admirably here, and some of the Northern scribes must have an ax out for him.

The San Francisco team is rather a surprise, for it has had a bad slump in the past two weeks. Los Angeles beat Oakland six out of the eight first games, and then broke even with San Francisco. Then Oakland played the Seals and beat them six out of seven, and Portland has been putting the harpoon into them in great shape the last week. How such players as Spencer, Mohler, Wheeler, Hildebrand and Street can be beaten by both Oakland and Portland is a mystery that needs explaining.

The season, of course, is very young yet, and the route to the end is a long one, but the chances are all in favor of Los Angeles leading the league at all times, unless the other clubs brace up with new men. They will be compelled to do it, if they desire to remain in the race, for the Looloos are too well balanced to be beaten very much by the teams opposed to them. With a fair share of luck, Los Angeles hardly can lose the pennant, for its pitchers are getting into shape fast.

LADY SWIMMER HERE.

Female Champion of England Arrives in New York and Will Lave in American Rivers.

[BY DIRECT WIRE TO THE TIMES.]

NEW YORK, May 4.—[Exclusive Dispatch.] Miss Annetta C. Kellerman, a champion woman swimmer of England, and hailed as a born water nymph, arrived Monday on the steamer Celtic from Southampton. Miss Kellerman comes here, literally speaking, to get "into the swim." The young woman comes from Australia and has been an expert swimmer since she was 14 years of age. Her mission here is to demonstrate to the American women who are desirous of being expert swimmers. Before she returns to Australia she may decide to swim many of the great American rivers, including the New York Bay. She will tackle the Mississippi, the Hudson, the Missouri and the Rio Grande. She may even try to swim from the narrows to Coney Island and she will undoubtedly have a try at the St. Lawrence.

SUPERSTITION CURES.

Instances of the Effect Imagination Has Upon Relief from Disease.

Superstition is by no means dead, even in ultra-civilized England. One Sunday, a few months ago, an interesting proof of this fact was seen in the parish church of Sutcombe, in North Devon. A woman who suffered from epilepsy sat in the porch as the congregation came out from morning service and thirty married men, who at her request had attended church, passed her one by one. As they passed each dropped a penny in her lap. The thirtieth took the pennies and gave the woman a half crown, which was to be made into a ring for her to wear.

Vain superstition, you exclaim! Yet another woman, also a martyr to epileptic fits, who went through the same ceremony at the same place nineteen years ago has never since suffered.

Devonshire is the home of the faith cure. For instance, to cure thrush, a complaint of children, the eighth psalm is read three times, three days a week, for three weeks, over the sufferer's head. Another cure for thrush is to catch a duckling and place its head with open bill inside the mouth of the afflicted child.

The extraordinary effect which imagination exercises over human health or disease is familiar to the medical profession, and no doubt that is why the faith cure is so often efficacious. Where the illness is merely an effect of imagination, as is very frequently the case, it is only natural that the imagination must be used to effect a cure. Some time ago a case of the kind was recorded in the Lancet. An elderly woman was brought into a hospital suffering terribly. She had been an invalid for some time and was supposed to be suffering from a complication of disorders. She was terribly thin and looked wretched.

The doctor who examined her said that there was little actual disease; yet he did not either laugh or roughly tell her that she was shamming. He said very gravely that there was only one remedy which would cure her. It must be administered with the greatest care as to quantity and at certain hours to be observed most carefully. One tablespoonful of distilled water was given to the poor woman every five hours. Within three weeks she was as well as she had ever been in her life.—[Chicago Chronicle.

..NORTHERN..

2 Cylinder, 22 h. p. $1800.00

Although we entered one of these cars in the races yesterday—a car strictly stock equipment and road gear—with no idea of winning from the other specially geared light chain drive cars. STILL this car is good for 35 miles an hour on the road with touring load, faster than the ordinary person with an eye to safety and comfort, cares to travel.

We expect to receive, shortly, this same car in a straight line body, curved dash, long rangy tonneau, in fact from outward appearance, identical with the 50 H. P. 4-cylinder car now on our floor.

We are not apologizing for the apparently poor showing of speed of this car, simply we wish to impress on the minds of the public, that this car of known reliability and simplicity will travel 35 miles an hour with full equipment and road gear, as we deliver them to purchasers.

Diamond Motor Car Co.
1160 South Main Street
JOHN W. SWAN WM. C. VAUGHAN.

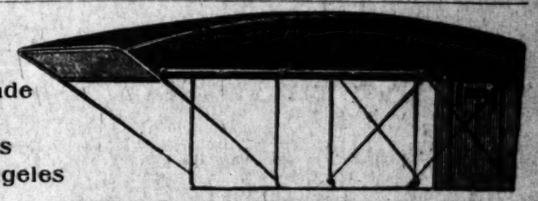
J. U. Tabor
Largest manufacturer of automobile tops in the West. Twenty-five different styles of tops good to select from.



Automobile Repairing
In all its branches, by expert mechanics. The most complete works in the west.
201-209 E. Seventh St. Home Ex. 127 Main 127

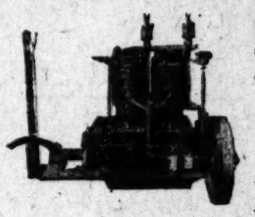


Awnings
Get that awning now. Many new fancy Stripes in all shades of ducking. Telephone and we will send a man to give you estimates.
TENTS FOR RENT
CAMPING OUTFITS
STOOL TO RENT DURING FIESTA WEEK
Swanfeldt Tent and Awning Co., 220 South Main St. Both Phones 1160



Made in Los Angeles
AUTO CAPE TOPS
Gentlemen, I am not running a department store where prices are everlastingly the lowest, neither do I mix up in the machine parts nor repairing of automobiles, as that clashes with other people's business. But I am making this top, and selling it direct to the man who uses it, and at a price which does not permit of the "take off man" getting in his graft. By bringing your machine to the shop, so that I can see that you are acting in good faith, I can make you a price that will save you $50.00 on the same article you get elsewhere.
M. L. MORAN, 154 N. Los Angeles St. Main 6404.

Golden State Garage
2122 West Pico
Largest and best equipped garage and repair shop west of Figueroa. Fireproof.
Storage, Wash and Polish
1-2 cyl. cars $8-$10 per month 4 cyl. cars $10-$15 per month
Phones: A4203 West 482



Monarch Marine Engines
One to six cylinders. 5 to 120 horse power. 4 cycle, medium weight type.
QUICK DELIVERY
JAS. M. SHUCK
1415 South Main Street - - Los Angeles, Cal.

Pope-Hartford
A Car of Sterling Quality. Immediate Deliveries
Let Us Tell You About Our Guarantee.
White Garage
712 S. Broadway. Both Phones Ex. 790

WATERLESS KNOX Billington Motor Car Co.
607 WEST SEVENTH STREET
Garage Always Open. Tel. Home F3171

TO OUR CUSTOMERS
Free Garage The Mills-Price Garage Machine Co. Free Garage
1142-44 S. Main St. Phones F5110, Bdwy. 3265

NOLAN TALKS LOGIC ABOUT JIM JEFFRIES.

"I AM serious about having O'Brien meet Jim Jeffries if Jack is successful in his bout with Tommy Burns Wednesday night," said Billy Nolan, manager for Jack O'Brien, last night, "and I will back my statement with $5000, to be posted as a side bet.

"Many persons are of the opinion that Jeffries is invincible. I know that Jeffries's work in the ring has been marvelous, but you can never make me believe that Jim Jeffries can't be beaten, and again bear in mind that it has been three years since the boilermaker has been in the ring. This fact alone is the greatest detriment to a fighter who wishes to attain success in any walk of athletic life. Inactivity will force a man to the back ranks quicker than anything else, to say nothing of the abuse of strong drink and tobacco. Neither of these vices are strangers to Jim Jeffries.

"How well do I remember when the old California Athletic Club talked of matching Jim Corbett with Peter Jackson. This was about sixteen years ago. Up to this time Corbett had done nothing to warrant meeting the tough negro, who had been defeating the best men in the country with ease, while Corbett's star effort was the defeat of poor old Jake Kilrain in a limited go, the latter at that time being old enough to be his father.

"On the night of the Jackson-Corbett battle Jim tipped the scales at exactly 169 pounds, while the colored man was a trifle over the 200-mark. The bout lasted sixty-one rounds and was declared no contest; in other words, there was no advantage.

"The club received a severe censuring for attempting to make such a match. It was a case of Peter not taking the best of care of himself. In fact he was continually drinking, and abused himself in every way. Corbett, a shrewd fellow, knew this, and met him just at the opportune time and gave the negro all he could bargain for.

AFTER SULLIVAN.

"A year later Corbett kept after John L. Sullivan and finally forced him to a meeting, which took place in New Orleans. You could write your own ticket on Corbett if you wanted to bet on him, so eager were the Sullivan admirers to place their money on their favorite; ninety-nine out of every hundred men in the country were ready to think you were a fit subject for a lunatic asylum if you said that Corbett would beat the big fellow, the same as a lot of them will say about me when they hear of my opinion of O'Brien's chances.

"There is no more disparity as to the relative sizes of Jack O'Brien and Jim Jeffries than there was between Corbett and either Jackson or Sullivan. True, Jeff may be twenty or thirty pounds heavier than either when he enters the ring the next time. This extra poundage will be a detriment to him. I honestly believe that Jeff could not train down under 240 pounds. Jim Corbett never did anything that Jack O'Brien could not do. I know that O'Brien is equally as clever, as for punching ability O'Brien certainly has the call and the Philadelphian's gameness was never questioned.

"Corbett fought Jeffries when the latter was in his prime; in fact when he was at the zenith of his fighting days. The former was then a dead one from a pugilistic standpoint, being more than thirty-four years of age and having gone the pace that kills. At that, Corbett made Jeff look pretty cheap. For twenty-three rounds Corbett hit the big fellow where and when he wanted; in fact the crowd were prepared to see Jeff collapse within the next two rounds, as the contest was scheduled for twenty-five. A lucky punch from Jeff caught Corbett and ended what looked like sure defeat.

"At the time of this battle Jim Corbett had passed his useful days in the ring. With a physique wrecked as it was, he was able to give the mighty Jeff one of the hardest rubs of his career, especially when the latter was never fitter. It is just a bit over seven years ago. Since that time Jeff has been enjoying himself with all the luxuries of life. Last, but not least, he has not engaged in a ring battle for more than three years.

CASE OF SLOAN.

"As to the weight, this last fact bears on the case I will illustrate of Tod Sloan, once the premier jockey of the world, credited by all horsemen to have been the peer of all saddle artists. He was ruled off in England and after retirement of about two years was again given a chance to ride the best horses that were running at New Orleans. The apprentices could ride all around him. This was what his retirement did for him. He lost his nerve, his eye—in fact he had gotten out of practice.

"In the case of a pugilist the ring work is more necessary. In the history of the ring show me a single case where an individual ever returned and amounted to anything after as long a retirement as that of Jeffries.

"This mainly is the reason why I claim that Jack O'Brien has a good chance to defeat the boilermaker, and if the former is successful on next Wednesday night we will emphasize our belief by posting $5000 as a side bet to establish our sincerity. If Jeff is able to defeat the Philadelphian he can get as much money as he ever received in a ring encounter."

"PEDLAR" PALMER AND HIS CHECKS.

"Pedlar" Palmer, in his day, was a real champion, in which he had the advantage of his countryman, Jack Palmer. Through his sensational defeat at the hands of Terry McGovern in fifty seconds at Tuckahoe, he ended his championship career forever. He was a monkey fighter that depended on a lot of antics and funny stunts, to mislead an opponent, and a series of left jabs and right hooks to beat him. He has been in the fight game more than fifteen years and has a fair record, as English boxers go, these days.

Palmer's arrest and approaching trial charged with manslaughter is an unexpected end. Boxers in England seem to be in a very bad way, socially as well as athletically. Their greatest living exponent of the manly art, Jack Burge, still languishes in jail for his participation in the Goudie frauds. Chesterfield Goode was arrested in London when his houses of ill-fame were raided by the authorities, while dozens of the lesser luminaries are kept constantly active eluding the hands of the police.

A good story is told in England of Pedlar. When he arrived home after his defeat by McGovern, Manager Bettinson took him aside and said: "Now look here, Pedlar, you've been a pretty bad lad with money, never saved a penny. So I'm putting this £1500 ($7500) in the bank for you. Here are a couple of check books. You can draw out five pounds whenever you need it.

"Now look 'ere, Governor! Wot th' 'ell's all this about?" Pedlar queried suspiciously.

"Why," said Bettinson, as he showed him how to make out a check, "just fill in a check like that, take it to any bank or tradesman and they will cash it for you."

"Oh, hi sees," said Pedlar, gaily, and departed.

Palmer went on the "hear" down the Mile End road and his native Cunning town, and the checks he threw about were numerous and mainly by the outcome of drunken folly. In a few weeks the account was overdrawn and Manager Bettinson sent for the Pedlar in a hurry.

"What ever have you been doing, Palmer? You must be mad," he cried.

"Why, wot the 'ell, Governor!" Pedlar replied in his grossest cockney lingo, added to his most offensive manner.

Bettinson explained at some length how the account was overdrawn, when to his dismay Pedlar planked the remaining check book on the table and said: "Garn, you must be dreaming. I've got all that blooming lot left, yet!" and he strode from the room in a rage.

KELLY IS READY FOR SULLIVAN.

GREAT MIDDLEWEIGHT FIGHT FOR CHAMPIONSHIP.

Battle May Be More Interesting Than That Between Burns and O'Brien, Who Were Defeated Respectively by the Middles—Hard Work-outs Scheduled Today.

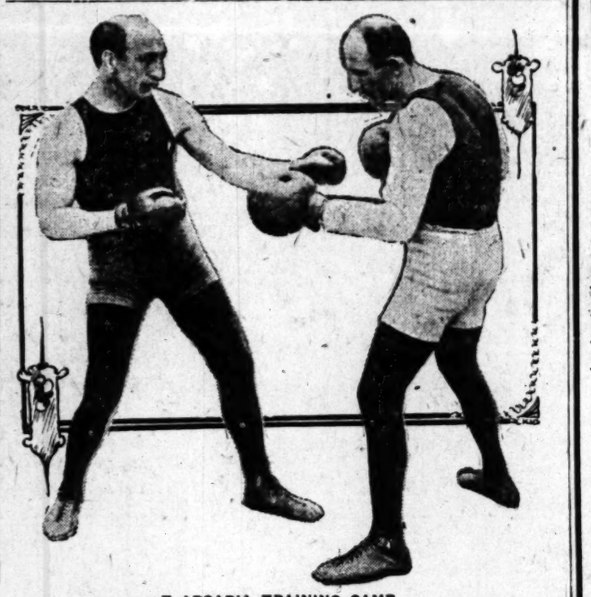
Hugo Kelly and Jack Twin Sullivan are to meet Friday night for the middleweight championship of the world before the Pacific Athletic Club.

With the possible exception of Tommy Ryan these two men have the best claim for the middleweight title. They have defeated not only middleweights, but heavyweights, and have no serious blots on their records. In fact, Sullivan has the credit of defeating Tommy Burns in a 20-round battle, while Kelly defeated O'Brien in ten rounds at Indianapolis.

It might be said that these two men, therefore, are the best candidates for heavyweight honors, but both Burns and O'Brien have good excuses for their defeats. O'Brien declares he was ill, while Tommy Burns had to make a weakening weight for Sullivan. Nevertheless, Kelly and Sullivan are about the toughest nuts in pugilistic circles today, for they are scientific in addition to being able to absorb or avoid much punishment.

The battle between Kelly and Sullivan will be more interesting as a contest than the Burns-O'Brien fight, according to the belief of many. Kelly is a hard fighter and good mixer, while Sullivan's specialty is infighting. Sullivan's excellent defense saves him much punishment, and he has thus been able to fight men much heavier and harder than himself. He therefore should be able to withstand many of Kelly's rushes where other men would have to stand the gaff.

Sullivan's one weakness is inability to deliver knockout blows against good men. If he is able to gradually wear them out, he can put them away as good as any man; but a fighter with the stamina of Kelly usually can absorb all his punishment and come back for more. The probabilities are that



AT ARCADIA TRAINING CAMP,
twin scrappers are putting up great fistic exhibitions.

if there is a knockout, Kelly will score a victory, but if it goes to a decision, Sullivan has as good a chance to win. The two met in Los Angeles last year and went to a twenty-round draw.

Kelly is working at the East Side Athletic Club, and is in very fair condition. He will box with Kid Dalton, Dick Murray, and Jim Tremble this afternoon. He will work Monday and Tuesday, and rest up after that to the day of the fight, taking light exercise. Sullivan, at Arcadia, is already in trim for the battle. He expects to box with Mike Twin Sullivan, Sunday afternoon.

TOO STRONG FOR O'NEIL.

JOE LEAHY SHOWS UP WELL.

[BY DIRECT WIRE TO THE TIMES.]

SAN FRANCISCO, May 4.—[Exclusive Dispatch.] Joe Leahy won a well-deserved decision over Willie O'Neil, the clever little Australian boy, at Dreamland Friday night. Leahy was too strong for O'Neil, and although the latter displayed the same speed that characterized his opening fight some weeks ago with Kid Webster of Los Angeles, his blows lacked steam and he was extremely tired when the gong sounded at the close of the final round.

Leahy used his right to good advantage, and all the way through jolted his lighter opponent. In spite of his cleverness and his speed, O'Neil has a bad way of leaving his jaw unprotected and it was on that point that Leahy scored. The Australian lacks the punch to put out his man, but has a style that pleases the crowd. One of the three judges voted for O'Neil, but where he could see any reason in that course, is a mystery.

One rank decision marred the bouts and that was when the judges gave Joe Willis the fight over Battling Johnson. Once before Johnson lost to Willis on a decision but last night there should have been no question. Johnson won all the way, and the decision simply was in line with willful ignorance heretofore displayed by some of the men chosen for judges.

There were two rank bouts—they could hardly be called fights. They were the matches in which George Martin won from Dan Divaul, who appropriated to himself the name of the "fighting conductor," and the one in which Joe Somers won from English Jack McLaughlin. In the former Divaul had the grit but lacked the strength. Martin lacked gameness and ought to have knocked the conductor out. The McLaughlin-Somers affair was largely a hugging match and lacked everything.

The curtain raisers, while anything but classy, were full of action and more than satisfied the crowd. Tommy McCarthy knocked Eddie Lennon out in the second round.

Jim Gillette, alias Cole, lost to Kid Sullivan in the second number on the card. It was a whirlwind match with vicious swings that were not aimed anywhere in particular.

MAKING READY FOR POOL PLAY.

HANDBALL TIME APPROACHING AT ATHLETIC CLUB.

Preparations for Tournament Soon to Be in Progress—Many Aspirants for Honors Already in Training for the Event—More Courts in the New Club.

Plans for the Los Angeles Athletic Club's pool tournament, which is the next thing on the tapis, are going ahead steadily, the committee in charge, composed of C. F. Reuman, W. J. O'Bannon and L. L. Staggers, having already secured a number of entries.

Among the expert cue wielders who already have come forward with their entrance fees are Charles Brownstein, Theodore Gordon, George S. Hupp, James W. Routzahn, W. A. Willmot, T. E. Stanton, Adolph Frankel, Jack Watlington, Roy Snyder and L. G. Guernsey.

The next semi-annual handball tournament is scheduled to start June 1, and considerable hustling is being done by the experts to get into condition for the strife, which bids fair to be fought even harder than it was early in the year, when "Stan" Mitchell carried off honors.

The courts are being renovated and put into good shape for the practice play, and doubtless will be gone over again just before the tournament.

There is a steady increase in the number of players, which is making more courts much needed. In the new clubhouse plenty of handball facilities will be provided.

Wrestling, which for a long time was rather dead at the club, is beginning to take a little firmer hold. "Big Bill" Weber, who in his day was a hard nut for any middleweight to crack, is in training for the next bout. W. A. Hammel having secured the requisite three falls in record time in the last.

DeWitt Van Court is turning out a classy lot of boxers, and among them are two or three boys that already have made quite a mark around the gym.

Treloar is having his hands full with business men's classes in the gym noon and evening, but still finds time to put a few pupils through a course of gymnastic training, and is developing some very creditable tumblers and acrobats.

Two chess evenings a month have been decided upon, probably the second and last Wednesday evenings. A club championship button, with conditions putting the holder out of the competition, are in prospect. By this rule, all the players stand a chance of winning the button and wearing it two weeks. Considerable practice has been noticed, two or three games going on nearly all the time.

JAY GOULD CHAMPION.

Defeats Englishman in Court Tennis in Brilliantly-played and Hard-Fought Sets.

[BY THE ASSOCIATED PRESS—P.M.]

LONDON, May 4.—Jay Gould of New York won the championship match in the international amateur court tennis tournament at the Queens Club, defeating Eustac H. Miles, holder of the title. Score: 6-4, 3-6; 6-2, 6-4.

In the last set, when the score was 5-3, the American suffered from a cramp in his left arm and the game was stopped for a few moments.

The match was as hard fought as any ever witnessed in Enland. Exceptional interest was taken in the contest and the court was crowded with spectators.

Miles took the lead in the first set and reached 4-2, when the American rallied and brought the score up to 4 all and won the set without letting his opponent score again.

The hard work showed in Gould's play in the second set, Miles making the score 2-1 and then 5-1 before the American pulled himself together. Gould won the next two games, but was unable to prevent his opponent from winning the next game and the set.

In the third set the British player again led off, winning the first three games. Gould then made the score 3-1, but was unable to further hold Miles, who took the set, 6-1.

The fourth set opened with a magnificent exhibition on the part of both players and the greatest excitement prevailed. Each of the champions took a game and Miles then won the third and Gould the fourth, making the score 2 all. Playing with splendid precision, the American won the remaining four games and the set without allowing Miles to score again.

With the match standing at 2 sets all, the excitement was at fever heat. Miles again took the lead and won the first game, but Gould quickly responded and made the score one all. The players took the succeeding games alternately until the score stood 3 all. The American then made it 4-3 and then 5-3.

Miles took the next game, but Gould won out, 6-4, capturing the match and title of British champion, which is equivalent to the world's championship.

RACE COURSE TO BE ENLARGED.

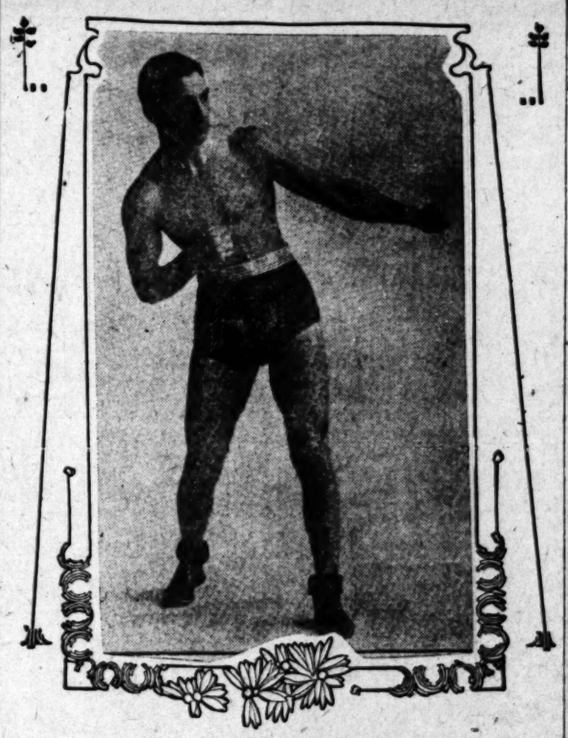
[BY DIRECT WIRE TO THE TIMES.]

NEW YORK, May 4.—[Exclusive Dispatch.] From good authority it has been learned that the Metropolitan Jockey Club at a meeting held on Monday decided definitely to enlarge the Jamaica track and to have the work begun as soon as possible after the conclusion of the present meeting. With the addition contemplated, the track, which is at present a mile in circumference, will be an oval of a mile and a quarter, with a homestretch approximately as long as the one at Aqueduct—that is, about seven-sixteenths of a mile on a direct, straightaway from the turn into the stretch to the finish line. The alterations and additions will make Jamaica the equal of any course in the Jockey club circuit, and it is not improbable that in a short time it will be recognized as the best racing grounds in the vicinity of New York.

HOSPITAL FOR GRAVESEND TRACK.

[BY DIRECT WIRE TO THE TIMES.]

NEW YORK, May 4.—[Exclusive Dispatch.] There will be a private hospital added to the Gravesend course of the Brooklyn Jockey Club before the fall meeting. This most important addition to the popular course is bound to be greatly appreciated by the horsemen and jockeys. It is the intention to maintain the institution for the treatment of boys who are injured in races and there will be a staff of surgeons on hand during each race meeting. On several occasions there has been the need for just such an institution.



HUGO KELLY,
who is to meet Jack (Twin) Sullivan for middleweight championship.

Weak Men

Let Me Guide You on Your Way to Regain Your Health and Renew Your Strength

Do you feel that you are not the man you once were? Do you feel tired in the morning and easily exhausted? Is your back weak? Is your memory failing? Do you have difficulty in fixing your thoughts? Are you losing ambition? If you have any or all of the above symptoms, you surely do not desire to remain so. Let me explain to you my methods of rebuilding the vigor of men, and refer you to the thousands I have cured. I guarantee to cure all the Special Diseases of Men, such as Varicocele, Hydrocele, Drains, Discharges, Blood Diseases and Nervous Debility.



DR. TAYLOR,
The Leading Specialist

Get Cured Now

It is not a question of whether you can be cured, but whether you will be cured. Don't wait until it is too late. The cure is absolutely certain, I cause no pain, and you need not be detained from your work for one day. I especially solicit those cases in which the many so-called treatments have failed, or where money has been wasted on museum doctors, electric belts and other appliances.

Examination Free

I offer not only Free Consultation and Advice, but to every case that comes to me I will make a Careful Examination and Diagnosis without charge. No ailing man should neglect this opportunity to get expert opinion about this trouble. If you cannot call, write for Diagnosis Chart. My offices are open all day from 9 a. m. to 9 p. m., and Sundays from 10 to 1.

You Pay When Well

What better proof or more sincere assurance can I offer than I am willing to wait for my fee until I effect a cure? Can I afford to make such an offer if I was not absolutely certain of curing every case I take?

Dr. Taylor & Co.

305½ South Spring Street
Corner Third and Spring Streets, LOS ANGELES, CAL.



MEN LET ME SAY

A Few Words to You Who May Be In Need of My Services

It may interest quite a number of readers to know the reason why I have such a high standing as a specialist among regular physicians and the public generally.

FIRST—Many years of the most painstaking efforts in the study and practice along the lines of which I make a specialty—Disorders of Men.

SECOND—An earnest desire to cure quickly and permanently every man who places his case in my hands—not only from a sense of duty and a humanitarian point of view, but because it does, and always has, paid me to do so.

THIRD—Complete apparatus and general equipment, regardless of cost.

FOURTH—Remedies that cause no injurious effects during or after a cure.

FIFTH—Frankness. If I cannot cure a man, I will not undertake his case. This not only makes me many friends, but creates no enemies.

SIXTH—Operations. I perform operations when necessary only. If the patient cannot be cured permanently without an operation, I so inform him at once.

Functional Decline Organic Weakness

My Treatment of this condition is most rational and scientific. It restores health and strength, and you will not improvement from the first.

Contracted Diseases Stricture

are destructive to the reproductive system, impairing strength and vitality. I remove every vestige of poison and effect a prompt and permanent cure.

VARICOCELE undermines and weakens the reproductive system. Cold, clammy conditions usually prevail as a result. I cure these conditions in four to six days.

Hours 9 to 4 and 7 to 8. Sundays 9 to 12

Dr. Morton 316 S. Broadway
LOS ANGELES

DR. GORDON'S MEDICAL OFFICES

Men's Diseases A Specialty

No matter what your ailment, if your case is curable, we can cure you, even though others may have failed. Years of unremitting research, of painstaking study and conscientious methods have built up for us a reputation which is not approached. We cure:

BLOOD POISON, BEBILITY, CHRONIC DISEASES, CONTRACTED AILMENTS, INFLAMMATORY CASES, VARICOCELE, RUPTURE, ETC.



EVERY PROVISE FULFILLED; NO FALSE HOPES HELD OUT

Contracted Ailments

It is important that an affliction should be treated speedily—and scientifically. Do not let any trouble get fastened on you. And do not go to a general practitioner, but to a SPECIALIST. We are specialists in men's diseases. We cure speedily and painlessly. We check the local inflammation and clear the system of its poisons. No detention from business or inconvenience of any kind is caused by taking our remedies.

Chronic Diseases

We solicit the most stubborn and long-standing cases, because it has been our success in curing where others have failed that has gained us our reputation. Our effort is to effect a cure which shall be immediately beneficial and lasting for the remainder of your life. Many men incur diseases peculiar to their sex through lack of education upon the subject. We are able to help you regain your powers and retain them. We charge you nothing for the advice, only the cure.

Varicocele

We cure Varicocele positively without pain or suffering. We relieve the most aggravated forms of this affliction. Our treatment restores the circulation of stagnant blood, and renews your vigor and vitality. If neglected, Varicocele often undermines the physical robustness, and eventually racks the nervous system until irreparable damage is done. We not only cure but prevent recurrence of the trouble.

Weak Made Strong

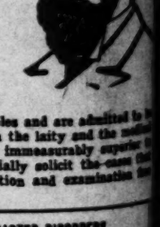
Some men are born weak, but hundreds of men incur weakness through their own carelessness or imprudence. If you are growing nervous and melancholy over what seems to be debility, let us help you. Do not seek temporary stimulants. We preach temperance. We can remove the effects of imprudence and restore functions to normal power when overtaxed and in a state of declination. SEEK OUR CURE. SECURE OUR ADVICE. We give satisfaction.

Dr. Gordon's Medical Offices
452 1-2 SOUTH BROADWAY, LOS ANGELES, CAL.
SUNDAY HOURS 9 TO 12

WEAK MEN!

Get Cured Now

You Can Pay When Cured



For 15 years we have been established in Los Angeles and are admitted to be the Leading Legitimate Specialists for Men by both the laity and the medical profession. Our methods of curing Weakness are immeasurably superior to those employed by other specialists, and we especially solicit the cases that have not been cured by other methods. Consultation and examination free and invited.

VARICOCELE, SPECIFIC BLOOD POISON, CONTRACTED DISORDERS
HYDROCELE, PROSTATIC DISEASES AND ALL DISEASES PECULIAR TO MEN CURED TO STAY CURED . . . . . .

Hours—9 to 4, evenings 7 to 8, Sundays 9 to 12. Call or write for Literature.

Doctor Harrison & Co.
202½ SOUTH BROADWAY S. E. COR. BROADWAY and 2nd ST.



Modern Curative Methods

Established 25 Years on the Coast.

Consultation Free Pay Us For Cures

We cure Blood Poison, Skin Diseases, Sores, Ulcers, Stricture, Varicocele, Hydrocele, Nervous Decline, Weakness, Piles or Chronic Diseases of the Kidneys and Prostate.

Special Diseases—Newly contracted and chronic cases cured in five days.

Dr. Greene & Co.

254 SOUTH BROADWAY, ROOMS 12-16
WRITE IF YOU CANNOT CALL

Yglesias Institute

Consultation FREE

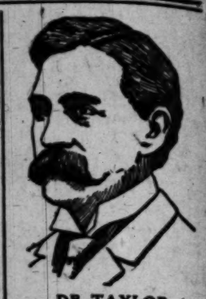
Office Hours 9 to 12 2 to 6

700 S. Grand Ave

Be it known to suffering humanity that the Yglesias Helminthological Institute is the only institute in Los Angeles where the genuine remedies of the late Dr. Manuel Yglesias, the world renowned Helminthologist, are dispensed. We have exclusive possession and control of all his patent helminthological remedies—all other claimants to same are imitators. We have the U. S. patent for medicine compound for tape worm and all other parasites of the human body. All treatments under direct supervision of Dr. C. J. Schmidt. Consultation free. Hours 8 a.m. to 6 p.m. YGLESIAS HELMINTHOLOGICAL INST., 700 S. Grand Ave.



k Men



DR. TAYLOR,
The Leading Specialist

You Pay When Well

What better proof or more sincere assurance can I offer than I am willing to wait for my fee until I effect a cure? Could I afford to make such an offer if I was not absolutely certain of curing every case I take?

lor & Co.

Spring Street
LOS ANGELES, CAL.

MEN
LET
ME SAY

You Who May Be
My Services

of readers to know the reasons
ing as a specialist among regular
rally.

st painstaking efforts in the study
es of which I make a specialty—

to cure quickly and permanently
case in my hands—not only from
humanitarian point of view, but
s has, paid me to do so.
and general equipment, regardless

se no injurious effects during or

not cure a man, I will not under-
nly makes me many friends, but

rm operations when necessary
ot be cured permanently without
him at once.

Contracted Diseases
Stricture

are destructive to the reproductive system, impairing strength and vitality. I remove every vestige of poison and effect a prompt and permanent cure.

VARICOCELE undermines and weakens the reproductive system. Cold, clammy conditions usually prevail as a result. I cure these conditions in four to six days.

to 8. Sundays 9 to 12

316 S. Broadway
LOS ANGELES

MEN!



low
ay
red

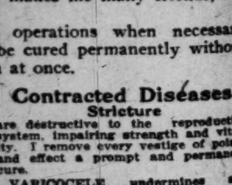
in Los Angeles and are admitted to be
Men by both the laity and the medical
Weakness are immeasurably superior to
and we especially solicit the cases that
his. Consultation and examination free

POISON, CONTRACTED DISORDERS
ES AND ALL DISEASES PECULIAR

9 to 12. Call or write for Literature.

rrison & Co.

S. E. COR. BROADWAY and 2nd STS.



all other claimants to same are notified
for medicine compound for tape worm
ody. All treatments under direct charge
e. Hours 8 a.m. to 6 p.m. YOLMAN
Grand Ave.

AMOND FOR BUTTON TUNA.

Catalina Light Tackle Club Announces Prizes.

Changes in Rules a Feature This Year.

Now Have Choice of Two Tournaments.

E. Brewster, secretary-treasurer of the Catalina Light Tackle Club, issued the formal announcement of the second annual angling season of that organization. A number of handsome and merchandise prizes of real merit are offered, this year, with all the three kinds of tackle used last season, supplemented by one which is the most desirable of all—a diamond button.

and nine-thread linen line, gold medal, winner's name to be engraved on gold bar each season, medal to be property of the club.

Boatmen's prize, fine nine-ounce rods, to boatmen who bring in most new members.

German silver, 300-yard reel for boatman to angler catching largest fish on light tackle.

Gaff, for boatman to angler catching largest yellowtail.

Cash prizes of $10 given to the boatman who brings in the most new members during the season of 1907.

SPECIAL LINES.

There is nothing in the rules to prevent the use of a specially made nine-thread line, plenty of which can be had that will pull twenty-four pounds, but by "standard nine-thread line" the committee means a line that will not pull over twenty pounds. L. P. Streeter and Thomas McD. Potter, in purchasing lines for their present trip to the island, specified for lines of not over twenty pounds and it seems to be the sentiment of the officers of the club generally that only such are standard tackle.

The provision regarding the weight of solid rods without any joints in them was made to prevent the saving of weight by leaving off ferrules and other furniture, thus making a stronger and stiffer rod.

By "wood rod" is meant anything else than steel. Steel rods have been a failure on this Coast.

small. Walter Gelt, Charles V. Barton, Henry Loewenthal, William F. Weber, Edwin L. Hedderly, Sherman Baker, Charles Luckenbach, J. Winston, "Broncho" Spear, Robert Campbell, F. J. Bauer, Dionisio Botiller, among others, shied sinkers into the channel and lost leaders on the rocky fringe that lines the depths of the inlet. Luckenbach landed a small yellowfin, Bauer a turbot, Hedderly a "surf."

In the late afternoon Weber and Baker tried the south side of the inlet, inside the trestle, with surprising success. Weber hooked a huge smooth-faced sand bass on his light rod, and had a pretty fight of five minutes. It weighed about six pounds. Mrs. Baker landed a good-sized spotted bass, a rare fish in these waters, and excellent for the table.

The Baker-Weber party got a nice netful of fish, and were the only ones in the vicinity who did. Sherman Baker during the morning distinguished himself by catching a fine four-pound corbina off the beach below Sunset, and then failed to tie a secure knot in the mouth of his pouch net, with the result that the corbina escaped.

"Broncho" Spear caught about a dozen small surf fish at Sunset Beach during the morning, and one or two big corbina were landed by others.

There was nothing going on at Bay City. At Huntington Beach several four-pound corbina were reported during the week, and it looks somewhat



Trophy cups put up by the Catalina Light Tackle Club for fishermen to contest for this season.

button goes to the ex- a tuna of 135 pounds light tackle rules, which the user of a nine ounce for a 100 pound fish. anglers are becoming with steady practice, and the wonderful power and of light tackle when and handled with skill that which was thought any form of rod and only a few years ago is be considered a possi- piece of linen of darning pounds breaking by a slender rod almost standard.

competition should re- button class if the in next June as many they will. Infinite pa- mate skill, the very dexterity and mental alled in such an opera- ing of a button tuna on tackle.

OF PRIZES.

and are:

as a badge of member-

to each member land- of not less than 45

for fish of not less than

for a tuna of not pounds; this means a on a nine-ounce rod, or on a sixteen-ounce ounce a rod weighs over tuna must weigh five pounds.

gold button fish of silver loving cup, the win- to be engraved thereon and the cup to remain the one on exhibition with the

cup to lady angler fish under the rules of Tackle Club.

largest tuna taken dur- of 1907 and 1908.

nine-ounce rod for

yellowtail of the sea- cup, the winner's engraved on same each cup to become the angler winning it two

largest yellowtail of the by a lady angler, silk ted by Dyas & Cline of to the angler winning it

yellowtail of the sea-

albicore of the sea- cup, the winner's graved on same each sea- cup to become the prop- angler winning it three

largest albicore of the by a lady angler, win- be engraved on the cup cup to remain in the club.

albicore of the sea- reel.

largest albicore of the reel.

white sea bass, gold name to be engraved each season, and medal property of the club.

white sea bass of the ving cup, winner's graved upon same each cup to become the angler winning it two leader rod.

fish of the season ounce rod and stand-

White sea bass of gold button size have been running at the island, a number having been caught during the last two weeks, and several anglers having qualified for the much prized gold buttons.

CLUB OFFICERS.

The Catalina Light Tackle Club was organized for the purpose of encouraging the use of light tackle in the taking of the game fish of the waters of Santa Catalina Island for the protection of the same and in the interests of a higher standard of sport.

Arthur J. Eddy is president; L. P. Streeter and Thomas McD. Potter, respectively, are first and second vice-presidents, and Edwin H. Brewster is secretary-treasurer. The governing board, in addition to the officers, is composed of Prof. Charles F. Holder and Gilmer Sharp and Thomas S. Manning. All these men, with the addition of Vincenti Moricich, M. C. Holcomb, J. T. Brown, Charles Parker, and Harry Allen, compose the Weighing Committee of twelve.

Two angling tournaments are now in progress. The Southern California Rod and Reel Club claimed the same dates for its light tackle tournament as the Catalina organization—May 1 to October 1. Blanks for the registration of catches have been issued by the local organization. The local club intends to discourage the practice of fishing for a record and joining the club only to register a prospective prize-winning catch, and to that end no catches will be recognized unless the captor is a bona fide member in good standing. Local club members can compete for prizes in both tournaments.

CROAKERS ARE FEEDING AGAIN.

RENEWAL OF ACTIVITIES TOLD OF IN SAN PEDRO BAY.

Not Much Encouragement for the Surf Fishermen—Great Sport Reported from Barney's Camp—Mackerel Taking Bait Freely at Redondo Just Now.

Croakers resumed activity in San Pedro Bay with the coming of the present month, after taking a week's lay-off, which proved very disappointing to some of the anglers, who stole a day here and there to woo the spot-fin and lose leaders on the multitudinous, crawling cables of the big steam dredgers that are slowly eating out a bigger harbor. Some of the men who work on these two boats have harvested enough lead from the croaker fishermen to ballast a good-sized ship.

As a whole, the sea fishing last week was poor. Cold, foggy weather had a great deal to do with it. The present is about as early as surf fishing may be expected, and in most years not much is doing with the corbina until pretty well along toward Memorial Day; so the anglers need not feel slighted because the unusually early sport of two or three weeks ago failed to continue.

Pretty much the entire directorate of the Southern California Rod and Reel Club gathered last Sunday at Anaheim Landing to prospect for corbina, and the combined catch was very

as if that resort might regain some of its popularity with sea anglers.

The corraled mackerel have come in at Redondo almost a month earlier than they did last year. George Pomeroy and others have had some excellent sport, the fish running from eight to ten inches and biting quite well some mornings.

Sensational sport is reported from Barney's Camp, south of Redondo. Shorty Greenback, who bears the reputation of being the best professional fisherman on that part of the coast, from the variety of fine fish he catches, has been sending box after box of big ten and twelve-pound sea trout to market, together with rock bass, croakers and other big fish. This place is reached by the beach from the end of the Redondo cars at Clifton, by walking or driving, and anglers desiring to try it would do well to time their trips so that they can go and come when the tide is out, fishing while it is in. The fishermen at the camp sometimes have spare bait, but it is well to lay in a supply at Redondo, mackerel and sardines going best, but smelts being better than nothing. Clams will take whitefish and rock cod off the rocks.

Fishing outside is slow and unproductive at present. Yellowtail are scarce. Bonita and barracuda can be had on the southern trolling grounds, but are scarce elsewhere. Some bright, sunny weather is needed to start the biting.

C. W. Winston, who is looking after Game Warden Morgan's business during the latter's absence in Pocatello, Idaho, prosecuting the elk thieves, says complaint has come to the office regarding the catching of small striped bass at Clifton.

Tides are rather favorable for sport in the afternoon today at most of the resorts. The water will be low about 10:30 o'clock in the morning and high in the afternoon at 3:15 o'clock. The rise is about two feet and a half.

Big sardines are being caught at Redondo by Japanese with a sort of rude flies. Some of the fish weigh as high as a pound. J. F. Jones has decided to see if the "mullet trick" cannot be worked more succesfully on the sardines.

ROD AND REEL MEET.

Chance to Recommend Fish Commissioner from Southern California.

Advices received from the North state that Gov. Gillett is about to appoint a new Fish Commission and local sportsmen see in the news a chance to secure what has been very sorely needed here ever since Henry W. Keller resigned from the board—a commissioner from Southern California, well-posted at first hand upon the peculiar needs of this section in game and fish matters.

A campaign to secure the selection of a Southern California man from Los Angeles already has been started by the Southern California Rod and Reel Club and other sportsmen's organizations in this county. Several gentlemen have been named, and it is thought that if any one of them can be placed upon the board, it will have a salutary effect toward correcting some of the abuses the interests of this section in fish and game maters already have received.

A meeting of the Southern California Rod and Reel Club has been called, to which all persons interested in the matter will probably be invited to come, and at that meeting resolutions favoring the selection of a man qualified to properly see to the interests of Southern California will be drafted and sent to the Governor.

The economic value of the game and fish has come to such a point in California through the attraction it offers tourists that steps to preserve it meet with the interest of many who are in no sense sportsmen, but view the matter in the hard light of dollars and cents. The present campaign launched by the Southern California Rod and Reel Club is to be carried through until California's game and fish laws, which, until recently, have been considered a disgrace to the State, are equal to those of any State in the Union.

RULES FOR PRIZE FISH CATCHES.

Rules under which fish must be caught to win prizes given by the Catalina Light Tackle Club are:

The line used must be a standard nine-thread linen line. Fifteen feet of the line used must be turned in with the catch at the time of weighing and if, on examination, the line is found to be of extra size and strength, the catch will be disqualified.

The rod used must be a wood rod of not less than six feet in length, including butt, and the weight of same, including butt, shall not exceed sixteen ounces. Rods which are of one piece (without joints or detachable butt) must weight two ounces lighter, that is, a single-piece rod must weigh seven ounces to be rated as a nine-ounce rod and so on.

Where the weight of rod is less than sixteen ounces, 5 per cent. shall be added to the weight of catch for each ounce less down to nine ounces. No additional allowance shall be made for rods less than nine ounces in weight.

In addition to allowances made by rule No. 3, a special allowance of 20 per cent. shall be added to actual weight of yellowtail. For instance, 55 per cent. will be added to weight of a yellowtail caught on a rod weighing nine ounces or less.

Anglers desirous of competing for prizes shall submit their tackle for inspection to one of the Weighing Committee for approval. Tackle shall also be submitted for inspection at the time of weighing in catch.

Any amateur angler may compete for prizes offered, it not being necessary to become a member of the club in order to do so.

Every angler must bring his fish to gaff unaided, and the fish must be reeled in. A broken rod either before or after gaffing disqualifies the catch.

MALONEY HURLS SWEEPING DEFI.

The intimation that W. H. Maloney won his title of champion fencer of the Pacific Coast at a contest of which the other professional fencers of the Coast had not reecived notice, has called forth an answer from the choleric Irishman. He insists that due notice was given and that all knights of the sword who were anxious to test their skill had ample opportunity to compete.

In regard to the imputation that he is not the bona fide champion, Maloney says that he is ready and willing to meet any man of the Pacific Coast in a bout and will abide by the decision of the judges.

"I have no desire to win my honors as a carpet knight," said Maloney. "I am not only willing but anxious to defend my title against any and all comers. If any one thinks that he can best me in a contest with the foils, he has only to come forward and he will have a chance to make good his claims. I do not want to appear immodest in my contention, but I shall insist on the man who claims the championship proving that he is a better man with the foils than I am before I will admit that my claim is invalid."

The only condition that Maloney imposes in his challenge is that the fight shall be held at once, as he soon is to sail for France, where he will take a course of instruction under the supervision of some of the masters of the art of swordsmanship.

WILD WEST SHOW AT SEAL GARDENS.

Beginning this afternoon, a wild west show will be held at the Seal Gardens every Sunday. This resort, which is located on the Long Beach Division of the Pacific Electric Railway, is gaining favor as a place for recreation, and the management purposes to bill first-class features for the entertainment of visitors.

The show this afternoon is scheduled to begin at 2 o'clock. The feature will be a broncho race between Mabel Geisha, heralded as the greatest woman rider in the West, and "Happy Jack," who is billed as the most spectacular rider in California. These two celebrities will compete for a prize of $100.00. Bucking bronchos and wild cattle will be lassoed, ridden and subdued.

WITTER ELECTED CREW CAPTAIN.

[SPECIAL CORRESPONDENCE OF THE TIMES.]

UNIVERSITY OF CALIFORNIA, May 4.—Dean Witter, '09, was elected captain of the 'varsity crew for next season, by the members of the present 'varsity crew. Witter stroked the crew this year and has proved to be an excellent oarsman. He was captain of his class crew and is very popular with all the members of the squad.

Coach Garnett will be retained to conduct the training, and he and the new captain already are making plans to improve rowing conditions next spring and retrieve this year's defeat. Of this year's crew, Evans, No. 1, Bush, No. 5, and Williams, No. 4, will not be in college next year. Tuller, No. 7, will be in college, but will be unable to do any more rowing on account of the press of his law studies. Witter, No. 8; McKillican, No. 6; Ashley, No. 3, and Ball, No. 2, will form a good nucleus for a strong crew, and with conditions improved, as it is expected they will be, the 1908 'varsity crew should prove a very strong one.

STEEL STOCK ADVANCING

Only a Few Shares Left to Sell at $1.25

When These Are Gone Price Goes Up to $1.50 or $2 a Share

This Is the Stock With Almost Unlimited Money Earning Possibilities Expected to Reach $5 a Share

As was expected, the Wills process of making steel is IT. Shares started at $1 advanced to $1.25, and now they are going to $1.50 or $2.00. Then they will go higher. After that who knows? Investors are not asleep. The shrewd ones know the Delaware & Lackawanna Steel Company has the biggest thing since the Bessemer converter and they are taking every share they can carry. There are only 200,000 shares in the entire capitalization.

The Delaware & Lackawanna Steel Company will then really be a small, close corporation with dividends to divide among a few—AND SUCH DIVIDENDS!

History Repeats Itself

Bessemer was thought insane when he said he could convert melted pig iron into steel simply by blowing air through it for a few minutes.
Elias Howe was well laughed at when he offered a machine that would sew seams.
Morse had a great idea in his electric telegraph—but many people of his day thought him crazy.
Railroad magnates left Westinghouse to cool his heels when he first presented the air brake.
Bell telephone, too—you remember that. The stock was offered at a very low price to begin with.
Merganthaler and his Linotype is another instance. The stock was offered for a mere song, and it took much pushing before investors could see its future clearly enough to invest.

The Wills process of making steel is faring better. Past experiences show men the importance of getting in at the beginning. This is only the beginning of the Wills process—and its future is too great even to imagine.

What the Wills Process Can and Does Do

The Wills invention is a newly discovered process of making STEEL that greatly reduces the cost over all other methods. BY IT STEEL IS CAST DIRECT FROM THE CONVERTERS, thereby eliminating the expensive process now in general use of forging and rolling, by vast and expensive machinery, the steel into the desired form. It thus saves time, wages and the cost of expensive machinery while the quality of the steel is better and stronger.

That Means a Revolution of the Steel Business

No steel plant in the world can compete with this company making steel by the new Wills process—none will think of trying to.
Just figure it out for yourself—by the ordinary process one converter turns out a quantity of steel equal to 60,000 pounds of castings daily. By the Wills process one converter turns out steel equal to 80,000 pounds of castings daily with the quality of steel better and the cost lessened actually one-fifth. That tells its own story.
The market for steel made by the Wills process does not have to be created. It is already made. Railways, ship builders, contractors, subways and bridgebuilders everywhere are clamoring for a better and cheaper grade of steel.
More than 10,200,000 tons of steel were made and used at a profit of something like $150,000,000 in the United States alone in 1906 and the demand is still increasing.
Think what this means to you as an investor in the stock of a steel company—and especially in the stock of this company that makes a better and cheaper grade of steel than other plant in existence.

The Delaware & Lackawanna Steel Company has but to operate its plant with a capacity of one converter making 60,000 pounds of steel daily at a profit of 2 cents a pound to earn nearly 200 per cent. annually on its entire capitalization, yet the maximum capacity of this first plant to manufacture steel by the new Wills process of making steel is to be six converters. This does not include the profits from the cast iron department, which will also be enormous.

That is the kind of a proposition the Delaware & Lackawanna Steel Company is. Only a few more shares left to sell at $1.25. When they are gone stock advances to $1.50 or $2.00 a share. AND MAYBE WITHDRAWS ENTIRELY.
The capitalization of the company is very conservative—$200,000. The immense steel plant, iron foundry, cupolas, cranes, etc., acquired from the Board of Trade at Oxford, N. J., to induce this company to locate in that city, would cost to build alone two or three times the amount of the entire capitalization. The shares are full-paid and non-assessable, and the company has no indebtedness of any kind.

Use The Coupon

For additional information and printed matter about the greatest investment ever offered to the American public, fill out and send to us the accompanying coupon, or, better still, to insure securing shares at the present bottom price of $1.25, decide how many you want, and send in your order now at once with bank draft, check or money order.

C. P. Bowers & Company

Industrial Stocks and Bonds

218 Mason Building, Fourth and Broadway

Los Angeles, California

MAIL THIS COUPON (FOR FURTHER DETAILS) TODAY.

C. P. Bowers & Co., 218 Mason Bldg., Los Angeles Cal.:—
Gentlemen—I am interested in the Delaware & Lackawanna Steel Co., and would like to know more about it. Please send me, free of expense, a prospectus, as per your offer of the L. A. Times, of May 5.
Name .....
Address .....

KISSELKAR

A Motor that is absolutely quiet.
All the power you will ever want—4 cylinders, 4 1-2 x 4 3-4.
A selective type transmission on roller bearings that makes operation a pleasure.
A floating type rear axle.
Four brakes, all on the rear hubs.
A Price of $2,000.00, F. O. B. Los Angeles which is beginning to tell as the early deliveries are going fast.
A demonstration will convince you beyond a doubt.

Lord Motor Car Co.
1044 South Main Street
F 8256 Broadway 3472

Perfectly Simple—Simply Perfect

The "Maxwell"

How to Own a Car of Your Own For Fiesta Week at Small Cost

We make the exceptional offer of several light Touring Cars at $1100 take and use the car during Fiesta and bring it back in good shape, like will pay you $1400 for the car. You can thus entertain your "noble" shirred in your very own car at a less cost than you could hire one, and have the satisfaction of driving a Maxwell.

If You Buy One, We'll Buy It Back

Maxwells are like Shriners. You see them everywhere. There's a reason, they make good every time. Here's an opportunity to prove the pleasure and goodness of a Matchless Maxwell.

A Noble Car for the Nobles

Maxwell-Briscoe-Willcox Co.
811-813 South Main St.
J. W. WILLCOX, President and Manager
Home Phone 3647 Sunset Broadway 4030

ONLY FIVE MOVING PARTS.

New Two-Cycle Motor Car Arrives and Attracts Attention by Reason of Unusual Engine.

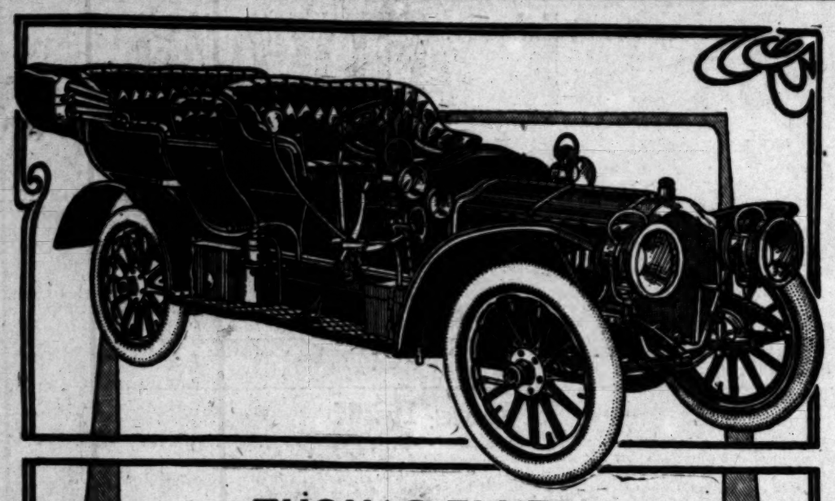
The long-expected Atlas runabout has at last arrived at the home of the Renton-Williams Motor Car Company, and is now on exhibition. This car is of much interest to the motor enthusiasts, on account of the engine employed. It is practically the engine developed during the past four years by the Sunset Automobile Company of San José and San Francisco, and it is an unusual kind of the two-cycle type.

Harry Knox, one of the old-timers in the automobile industry, who founded the Knox Automobile Company and is now president of the Knox Motor Truck Company, is the power back of the company which is now making the Atlas. It is said that an interesting patent situation may develop between the new Sunset company, which was reconstructed after the San Francisco disaster, and the new Atlas company.

The engine has only five moving parts, and yet is rated at 20-horsepower. Like other two-cycle engines, it has no valves or half-time gears, but unlike some others, it is claimed for it that it cannot be run backwards. The transmission is by shaft and a two-speed planetary gearset.

Visiting Shriners

No time to write letters to friends to let them know what a great time you are having in Los Angeles. The Times, containing a full account from day to day of all Shriner and fiesta doings, will be mailed to any address in the postal union for 20c. Orders may be left with any news stand or at The Times office, corner First and Broadway.



THOMAS FLYER

60 Horse Power. Price with Top and Cover, Magneto and full equipment

$4425

Ask THOMAS owners. Fifteen 1907 THOMAS FLYERS now running in Los Angeles, and are giving perfect satisfaction.

Here are a few of the 1907 THOMAS purchasers:

CAPT. CHARLES T. HINDE
COL. A. B. GASSON
DR. M. A. MILLER
J. R. FINLETTER
J. B. ALTHOUSE
E. G. GILBERT
L. A. NARES
MISS NANN A. SMITH
A. J. FROEHLICH
E. V. BAKER
R. A. ROWAN
HENRY FISHER
R. R. BLACKER
W. B. AMES

H. C. WYATT, Manager Mason Opera House.
DR. PHILLIPS and E. S. HOYT of Beatty Townsite Company.

The THOMAS is the Fastest and Best Hill Climber of all the 1907 cars now on the market.

We would be glad to take you over the hills and show you stunts never equaled by any other cars.

'THAT SOUNDS REASONABLE.'

The Thomas - Flyer.

AT THE RACES YESTERDAY

THOMAS-FLYER WINS THE 5 MILE CUPID RACE

DEFEATING 4-CYLINDER TOURIST, POPE-HARTFORD AND 4-CYLINDER CADILLAC

WESTERN MOTOR CAR COMPANY

BUICK

Defeated Yesterday But Not Beaten

In the races at Agricultural Park yesterday two STOCK BUICK Touring Cars, with 4½x5 cylinders, were defeated by cars of much larger cylinder capacity, special carburetters, etc. This was the EXCEPTION that PROVES THE RULE that THE BUICK IS THE BEST AND FASTEST 4-CYLINDER CAR BUILT IN AMERCA.

Read the list of one year's victories.

VICTORIES

Among the many victories won by the Buick Cars in track, hill and road contest, we have selected the following. Further particulars relating to these victorius events will be furnished cheerfully upon request.

Los Angeles, Cal., Feb. 23, 1906.

Omaha, Neb., April 8, 1906. Hill Climb:
Atlantic City, N. J., April 28, 1906. Track Race:

Kansas City, Mo., May 5, 1906. Track Race:
Wilkesbarre, Pa., May 10, 1906. Hill Climb:
Minneapolis, Minn., May 19, 1906. Hill Climb:
Indianapolis, Ind., May 24, 1906. Hill Climb:

Worcester, Mass., May 25, 1906. Dead Horse Hill Climb:

Readville, Mass., May 30, 1906. Track Race:
Toledo, Ohio, May 31, 1906. Road Race:
Baltimore, Md., June 5, 1906. Track Race:
Paterson, N. J., June 10, 1906. Track Race:
St. Louis, Mo., June 14, 1906. Track Race:
Washington, D. C., June 16, 1906. Track Race:
New York, N. Y., June 18, 1906. Relay Run:

Manchester, N. H., June 22, 1906. Hill Climb:

Los Angeles, Cal., July 3, 1906.

Atlantic Highlands, N. J., July 4, 1906. Hill Climb:
Princeton, Ill., July 4, 1906. Road Race:
Chicago, Ill., July 4, 1906. Track Race:
Edmonton, Alberta, Can., July 11, 1906. Track Race:
Viley City, N. D., July 12, 1906. Track Race:
Richmond, Va., Aug. 4, 1906. Track Race:
Philadelphia, Pa., Aug. 11, 1906. Track Race:
Salisbville, Pa., Aug. 27, 1906. Track Race:
Waverly Park, N. J., Sept. 4, 1906. Track Race:

Grinnell, Iowa, Sept. 5, 1906. Track Race:
Independence, Mo., Sept. 27, 1906. Track Race:
Kansas City, Mo., Oct. 3, 1906. Track Race:

Reading, Pa., Oct. 2, 1906. Track Race:
Empire City Track, N. Y., Oct. 27, 1906. Track Race:
San Francisco, Cal., Oct. 28, 1906. Track Race:
Newark, N. J., Nov. 4, 1906. Track Race:

Philadelphia, Pa., Nov. 19, 1906. Track Race:
Philidelphia, Pa., Nov. 26, 1906. Track Race:

Los Angeles, Cal., Nov. 30, 1906. Riverside Hill Climb. Won runabout class. Won touring car event under $1,...

Although LICKED YESTERDAY you will still find us there with bells in future!
MEANWHILE we are still selling cars.

Earle C. Anthony, Mgr.
Charles E. Anthony, Pres.

415 S. Hill St.

Won two events in hill climbing contest.
Won hill climbing contest, carrying five passengers.
Won first and second prizes touring car hill climb, also first and second prizes in runabout class.
First and second in runabout class.
Won both $1000 and $1500 events.
Won first, second and third in two-cylinder class.
Won two firsts and two seconds in four events entered. Won second place in free-for-all.
Established world's record for two-cylinder cars. Dead Horse Hill. Time, one mile 1:23½.
Won class races.
Won endurance road race.
Won 20 H. P. class.
Won first and second in $1000 class.
Won three mile race. $1000 class.
Won three mile event for runabouts.
The Buick was the only car to go through the Chicago-New York relay run.
Won first easily.

Buick runabout won event for runabouts.
Buick runabout won 25 H. P. class. Won first-class.
Won twelve mile road race.
Won first and second in three mile event.
Won first and second in two events.
Won first and second in three mile event.
Won three mile event in $1000 class.
Won first and second in three mile event.
Won both races at the Wellsville, N. Y. Fair.
Won five mile handicap, also first and second prizes in ten mile free-for-all. Won three mile handicap race.
Badly defeated combined victors of three races.
Won first prize in two mile race.
Second free-for-all fifty mile race. First and second in runabout class. First, second and third in touring car class.
Won $1500 event pursuit race.
Won one hundred mile race. Also won in $500 class.
Won ten mile price handicap.
Won race against specially built racer. Second place in event for runabouts, no limit to cost. Record of twenty-five mile open event.
Won $1500 class, also $3000 class.
Won $1500 handicap.

WICKED WINDS SPOIL SPORT.

Cross-Currents Create Havoc in Aerial Fleets.

Yacht Races Are Postponed Until Fair Weather.

Artistic Features Successful Nevertheless.

Big kites, little kites, round kites, square kites, green and yellow and red and blue kites, kites that looked as though they had had a fit and been caught in the middle of it—they all dotted the windy skies and mingled tails and strings out at Stephenson and Lorena avenues, yesterday afternoon.

Twenty-two schools entered the contest, and from among them Euclid came out champion, winning two first and one second place with a total of 13 points. Boyd-street school came next with 8 points, and Vermont, Hoover and Union-street schools had 5 points each.

The result, according to the events, was as follows:

The quarter-mile dash—Joe Ganahl, of Vermont-street school, won; Hiram Hamer, of Norwood, second.

Best decorated kite—Robert Haynes, of Hoover-street school, won; Gerald Craig, of Temple-street, second.

Most artistic kite—Kizo Katayuma, of Boyd-street, won; Constance White, of Euclid-avenue, second.

Girls' quarter-mile dash—Mary Dale, Union-avenue, won.

Santa Palmer.

...hardest puller—Walter Fitzgerald, ...feat at the Euclid, 14½ pounds; Kizo Katayu... in fifty sec... of Boyd, 11½ pounds.

...his champi... tetrahedral kite — Albert ...was a mon... ton, of Euclid, won; Harry ...on a lot of ...er, of Breed-street, second.

...to mislead ... with their paper treasures ...of left jabs ... decked with banners and broad ...him. He had ... more than ... about 1500 school children ...fair record, ... ver the field to partake in the ...these days. ... flying contest ever held in ...

Palmer's ar... les. Each school had its trial charged wi... its captain, and each school unexpected end... banners and occasionally seem to be in ... tus emotions by means of ...cially as well a... vociferous as to sound ...greatest living c... mes highly unique as to ...art, Jack Burge ...

...jail for his parti... die frauds. Ches... ATURE KITES.

...arrested in Londo... at excited the most inter... ...ill-fame were rai... the greatest crowd was ...ties, while dozens ...e kite owned by Arthur ...aries are kept ...ck and brought from Hono... ing the hands ... a Chinese constructed it.

A good st... ere a Chinese constructed it.

...Pedlar. Whe... feature was the Foxy Grand... ...his defeat ... of Milton Youngs. Fulton Van-Bettinson tod... had a regal-looking eagle ...Now look ...hibition and Walter Buggs ...a pretty bird a kite in the guise of a bal... ...saved a ... even to the anchor dangling ...£1500 ($7... fully from the tail. Albert Morse ...a huge fellow about fourteen feet ...n length, which several times threatened to annihilate a few unfortunates ...who were caught under it when it fell.

Kizo Katayuma, the boy from Boyd school, evidently is a past master at the art of making kites. The one he had yesterday was a curious square affair with two tails and a profusion of Japanese hieroglyphics ...lazoned across the front. Kizo's kite might have won the hard-puller prize ...as well as the most artistic. When first entered, the kite registered a pull of sixteen pounds, but after sustaining a generous rent or two, this was reduced to eleven and one-half pounds, and the kite had to take second place.

COMES TO GRIEF.

Florence Simmons had a very beautiful kite which unluckily suffered such severe injuries from the strong wind that it could not be sent up. Willy Tritt entered one of the largest parachutes on the field.

One rather unexpected entry was a long gopher snake brought in by Reynolds King. The entry dangling from said Reynold's chubby fist was entirely unpremeditated but it caused a considerable stampede for a while until ruled out of the contest.

The high wind that prevailed yesterday afternoon was instrumental in preventing the other scheduled events from being pulled off. This interfered particularly with the yacht race which otherwise would have formed a star feature of the afternoon.

If kite-day is sufficiently popular, it may be an established annual event and a new sport will be added to the list for school competition.

The prizes for this contest awarded by James Reinhard, L. J. Baldwin, Miss Gearhart and Miss Samuels will be tendered the lucky winners at some future date and will be kept as trophies of the respective schools.



HIGH SCHOOL GYM TEAMS IN PYRAMID.
Top—William Neal; middle—Brace Carter, Clarence Bean, Grover Adams, Alvin Frank, Jack Beman; standing—O. S. Lowsley, Edwin Bly, Harold Paulin, Gordon Boller, Ned Manning, Johnny Burke; sitting—Ward Giffen.

Afraid of Trust.

Both Tommy Burns and Jack O'Brien are evidently afraid of anything that looks like a fight trust promoter from San Francisco, for both have turned down Coffroth and will not sign with him for a fight with Squires of Australia. Coff thus has had his trip here for nothing and it would seem that the two pugs here now want a rest. Coffroth declares he did not come here to knock the fighting game, but a lot of the sports are inclined to believe that this was the real object of his trip here. He must certainly know that neither Burns nor O'Brien would care to begin at once to get ready for Squires or any other fighter. If the northern bunch is so anxious to get a fight, let them hang up about $40,000 for Jeff and Squires, with 60 per cent to the winner, and they will probably have little trouble in getting Jeff to come back from the alfalfa patch.

Tom Sullivan Peevish.

NEW YORK, May 4. — [Exclusive Dispatch.] Tommy Sullivan, the Brooklyn featherweight, who has been acting as boxing instructor at the Missouri Athletic Club of St. Louis, is anxious to get on a match with Abe Attell or Harry Harris of this city. Sullivan will accept any reasonable purse for a battle of six rounds in this city during the latter part of this month.

Murphy Is Sassy.

NEW YORK, May 4. — [Exclusive Dispatch.] Eddie Murphy, the Brooklyn lightweight, who has been out of the game for over two years, has started training again in the hopes of getting back into form again. Murphy is ready to meet any of the 130-pounders for any distance.

After Abe Attell.

NEW YORK, May 4. — [Exclusive Dispatch.] Howard Smith, the Elizabeth, N. J., featherweight, who has fought some of the best boys of his weight in this city, is anxious to get a match with Abe Attell for six rounds. Smith's manager, Paddy Carroll, will post a forfeit any time to bind the match.

TO DRIVE OUT HORSES.

Head of Cab and Delivery Company Says Advent of Automobiles Spells Death to Equines.

[BY DIRECT WIRE TO THE TIMES.]

NEW YORK, May 4.—[Exclusive Dispatch.] Regarding the talk about a rate war among two or three prospective gasoline cab companies, C. W. Kelsey, president of the New American Cab and Delivery Company, does not seem to be at all worried regarding the situation.

The company of which he is the organizer, will put 1000 gasoline-driven cabs on the streets of large cities within the next eighteen months, at the rate of thirty a day until the demand is satisfied.

While it is announced that none of the concerns contemplating the operating of the cabs will charge the legal rate of 50 cents a mile, the American Cab and Delivery Company's rates will be 5 cents for one-eighth of a mile for two persons or 40 cents a mile. This is 10 cents less than the fare fixed by city ordinance. For three or four persons an additional half fare will be asked, making the rate 60 cents a mile for four passengers, whereas the legal rate for four would be $2.

According to Mr. Kelsey, the maximeters will outnumber horse-drawn cabs in the larger cities within a very short time. He also predicts that the equine-propelled hacks will be extinct and supplanted by the automobile within the next five years.

The French press regards King Edwards continental tour, which ended yesterday, with his departure from Paris for London, as being fraught with large political significance.

WAYNE

TOURING CA... AND RUNA...

Model "N"
Touring Car
35 Horse Power

Price $2650



SPECIFICATIONS---MODEL "N"

TYPE—Metal body, (steel) braced aluminum), side entrance, 5 passenger capacity.
CHASSIS—Pressed steel frame, carrying complete power equipment. No sub-frame.
RUNNING-GEAR—Front axle steel tube, 2 inches outside; rear axle, steel tube, flanges and aluminum ings. Shaft drive direct on high speed.
TIRES—Front, 34x3½; rear, 34x4 inches.
WHEELS—Artillery type; best second growth hickory.
SPRINGS—Semi-elliptic. Front, 38 inches; rear, 50 inches.
MOTOR—4-cylinder, 4⅝x5¼ inches, developing 35 horse-power. Water cooled cellular radiator and pump.
IGNITION—Storage battery. **LUBRICATION**—Splash and force feed automatic.
TRANSMISSION—Selective type sliding gear on rear axle, giving three speeds forward and one re...
CONTROL—Spark and throttle by concentric rocker sleeve and central solid rocker at left of steering with handles on two notched segments.
BRAKES—Two external Raymond type on rear hubs, controlled by emergency lever; two internal with toggles inside brake-drum, working from right pedal.
WHEEL-BASE—107 inches. **WEIGHT**—2400 pounds (actual).
EQUIPMENT—Mats, French tube horn, tools and five lamps with latest generator, all ready for touring.
PRICE—$2650 f. o. b. Los Angeles. Extension top (a beauty), $150.

We have received our demonstrator and one of the "N" cars ordered some time ago, and the latter to see and examine this remarkable car has been so great that we will keep open house today until 10 p. m. Don't fail to see this beautiful car, which has caused so much enthusiasm throughout the East and Middle West. Twenty of them are now on their way to 'Frisco, the result of the agent there being able to show one at the recent show. There will be twenty of them here soon—just as soon as the purchasers can see our demonstrator and the factory can get them out. Don't wait! See them now!

E. Jr. BENNETT AUTOMOBILE COMPANY, 1203-1205 S. Main

DRAWINGS MADE FOR GRAND PRIX.

"LUCKLESS" LANCIA SECURES FIRST POSITION.

This Means no Small Advantage, Considering His Whirlwind Style of Racing—Contest to Take Place in July Over Five-Hundred-Mile Course—Thirty-eight Entries.

[BY DIRECT WIRE TO THE TIMES.]

NEW YORK, May 4.—[Exclusive Dispatch.] News of the result of the drawing for order of start in the Grand Prix has just come to hand. It will be run on July 3, over a 500-mile course. There are thirty-eight entries, representing five nations and seventeen makes of cars.

The meteoric and luckless Lancia this time has met with good fortune in that he has drawn first position, a place of no mean advantage, considering his whirlwind style of racing from the jump-off, for he will have a clear road ahead of him. E. R. Hollander, for the Holtan Company, tells a good story of the circumstances of the drawing.

"The entry of the Fiat team," said he, "was a belated one. It was made but three hours before the closing of entries and called for the payment of an extra fee, which amounted to $6000 in all. Lancia, Nazarro and Weillschott make up the team, which is the same as represented the Fiat in the last Vanderbilt race. M. Lamberjack, who drew for the Fiat trio, was the last one to put his hand in the 'sacred vase' and pulled No. 1 for Lancia, No. 18 for Nazaro and No. 29 for Weillschott. Lancia started fourth in two Vanderbilt races and the Grand Prix. Walter Christie evolved as twelfth starter. Other former Vanderbilt cup racers drew numbers as follows: 3, Wagner, Darracq; 4, Duray, De-Dietrich; 7, Clement, Clement Bayard; 11, Le Blon, Panhard; 13 Jenatz, Mercedes; 25, Heath, Panhard; 31, Gabriel, De-Dietrich.

SILK CULTURE EXHIBIT.

A silk cocoonery is a rare and highly interesting exhibit, and in order that as many persons as possible may avail themselves of it, the Curtis Silk Farm has opened an exhibit at Buena Vista street and Solano avenue, where thousands of the industrious little silk worms may be seen in all stages of development, from the egg to the cocoon. All persons who come to call, and will have explained carefully explained by Mrs. Williams, who is in charge.

CARRIER SEVERELY I...

H. H. Morgan, a mail carrier at No. 1719 Hobart boulevard, was seriously injured in a street accident at Sixteenth street and Grand avenue yesterday afternoon. While standing on the step on the left side of the car. When it passed the car he was hurled from the car and to the Receiving Hospital, where it was found that Morgan had sustained a fracture of the right leg and several bruises and that his head was badly cut. When he regained consciousness he requested the police to notify the news of his injury from the hospital to Mrs. Morgan, who is seriously ill.

TAKES VEGETARIAN...

As George Glise made his way to the rear door of William Bosch's restaurant at No. 732 Ruth street early yesterday morning he was arrested by a patrolman who was waiting for him. The charge against Glise had taken a horse's head, vegetables and canned goods from the restaurant. Glise pleaded guilty, saying that he had a right to take the horse's head, as he had eaten the rest of the animal.



picturesque angles; for becoming, but they are ea... milliner.

There are several de... and summer hats: the ... ones of toque, mushroo... morning wear, the panam... ing, and the picturesque ... of them, evidently modele... headgear as seen in old p...

These picturesque sha... with French women, and ... models show their influe... tractive as they are, how... with discretion.

Yet the picturesque i... tractive, and can be mad... membering that every ha... show window has not equ... As a woman naively sai... look right until you put th... point. If they do not loo... right, then eschew them ... more becoming shape.

After all, this should ... for it is a season of ma... with tans and old apricot... followed by smoke grays, ... with many hats of white N... horns. Red is less of a ... seasons past. Among the ... embroidered brims, somet... dyes on silk crewels wor... itself, but more often with ... wed in silk.

As for the trimmings, ... feathers, or both; big head... as, taffeta velvet, lace an... brown maline, which is ev... mer than last for cache-pe...

As for the shapes of t... Parisienne, just reverse all ...

Floral Hats Will Be Much Worn.

Instead of a brim long in th... bandeau, the exaggeration i... a dip in the back, the up... from the face.

Whether it be the mons... Empire or the modest poke... that furnishes the inspirati... the original, were set well d... copies of today, for all the ... all around on a bandeau. ... that, however ponderous m... lightly waved pompadour, w... come indispensable to our c... beauty, may still frame you... being crushed. In fact, the... portant part in the new ha... the face and the brim nee... with puffs and waves and cu... wise much of the picturesqu...

In big hats brims are t... curved lines all about the he... fine Milan braid are used r... are made up by hand. Som... tire facing of taffeta silk; ... facets, an inch-wide binding ... is used, usually matching th...

In copying one of thes... member that the quainter ... coloring the more fashiona... vided, that is, that it does...

Parisian Poke Shapes that are Copyable





Wire Frames Lend Themselves to the Poke Shape.

PARIS has provided the woman with a fine forehead, the woman with a plump face, the woman who wears a low coiffure and, above all, the woman who makes her own hats, with cause for rejoicing in the new hats that flare sharply from the face at all sorts of quaint and picturesque angles; for these shapes are not only becoming, but they are easily copied by the amateur milliner.

There are several decided types in the spring and summer hats: the simple, somewhat severe ones of toque, mushroom or marquis shape for morning wear, the panamas and sailors for outing, and the picturesque shapes which are, many of them, evidently modeled on the 1850 and Empire headgear as seen in old prints and portraits.

These picturesque shapes are specially in favor with French women, and most of the imported models show their influence. Charming and attractive as they are, however, they must be used with discretion.

Yet the picturesque in moderation is most attractive, and can be made very becoming by remembering that every hat that is admirable in a show window has not equal charm on every head. As a woman naively said recently: "These hats look right until you put them on." That is just the point. If they do not look just a little more than right, then eschew them for a less noticeable and more becoming shape.

After all, this should not be hard to manage, for it is a season of many and beautiful colors, with tans and old apricot predominating, closely followed by smoke grays, dull blues and greens, with many hats of white Neapolitan straw and leghorns. Red is less of a favorite than for some seasons past. Among the novelties there are even embroidered brims, sometimes done in floral designs on silk crewels worked right on the straw itself, but more often with straw banding embroidered in silk.

As for the trimmings, they may be flowers or feathers, or both: big headed jewelled pins, dotted net, taffeta velvet, lace and the almost inevitable chiffon maline, which is even more used this summer than last for cache-peignes.

As for the shapes of the poke as worn by the Parisienne, just reverse all your ideas of headgear.



A Poke Bonnet in Empire Effect

A Rough Straw Worn at a Smart Angle



Floral Hats Will Be Much Worn.



A Soft Chip Trimmed with Roses

Rather Ornate but an Excellent Shape

After the hat is shaped the rest is comparatively plain sailing, for the trimming is usually simplicity itself. Generally it is rather flat, any and every sort of flowers, mixed or of a single variety, being the favorite mode at present. Occasionally these are tied with a little velvet bow, but the flat wreath is used just as much. If you happen to own an osprey or a long ostrich plume, you can easily make yourself a hat after the somewhat ornate, but well shaped, model shown, with its long plume sweeping over the left shoulder in the way that is the acme of Parisian elegance. For mid-season wear, the brim may be made of shirred liberty silk, with a Lamballe crown; later in the summer it could be developed in net or lace.

If you have an old wire frame you can easily bend it into a becoming poke shape, like the simple but coquettish hat with a shirred gray silk binding and net crown, whose only trimming is a bow of violet velvet ribbon and wreath of snowdrops.

The rough straw hat, turning up sharply at the side, is of sage green, with deep pink roses under the brim, and a large chou of lighter green taffeta ending in a wreath of wheat around the crown.

The all floral crown will be much worn, a favorite combination being lavender phlox and yellow roses, such as fall gracefully over the plateau of leghorn.

Very stylish is the soft beige-colored chip hat, trimmed with huge pink roses of almost solferino tints, with facing and ribbon of old blue.

Instead of a brim long in the back and raised on a bandeau, the exaggeration is now at the sides, with a dip in the back, the upward movement being from the face.

Whether it be the monstrous poke of the first Empire or the modest poke of the second Empire that furnishes the inspiration (both of which, in the original, were set well down on the head), the shapes of today, for all their dipping, are raised well around on a bandeau. This bandeau means that, however ponderous may be the effect, the lightly waved pompadour, which seems to have become indispensable to our conception of feminine beauty, may still frame your face without fear of being crushed. In fact, the coiffure plays an important part in the new hats. The space between the face and the brim needs to be well filled in with puffs and waves and curls in profusion; otherwise much of the picturesqueness is lost.

In big hats brims are thin, sweeping in great curved lines all about the head. Pressed shapes of fine Milan braid are used rather than those that are made up by hand. Sometimes there is an enforcing facing of taffeta silk; again, for lighter effects, an inch-wide binding of taffeta or thin satin is used, usually matching the straw in color.

In copying one of these Parisian models, remember that the quainter and more unusual the shape, the more fashionable you will be; provided, that is, that it does not match the gown

Many of the French hats are made of dotted Brussels net, while others are of taffeta or a combination of the two, as in the very quaint poke in Empire effect that has its full pleated net crown of black net held by gay pompadour ribbon ties and a stiff bow on the taffeta brim, over the left side of which hangs a sweeping black ostrich plume.

Lamballe or tam-o'-shanter crowns are the favorite, with old-fashioned looking little shirred brims. The soft leghorn and Milan hats are bent into the oddest, even fantastic, shapes, by wiring crown and brim in walls-of-troy fashion. These may be worn at any angle as long as it is becoming and falls well away from the face. The hat is held by means of a bandeau that goes all around the crown, often broadening slightly in front or toward the left side.



EACH AND ALL SOCIETY

CHRISTINE TERHUNE HERRICK, PRESIDENT



WHAT IS YOUR CHIEF OBJECT IN LIFE?

I WONDER if you girls have any idea how much you interest me, not only as a big club, but as separate and individual girls? You are so good about writing to me and telling me about yourselves that sometimes it takes a little mental effort to appreciate that I have never met most of you, and that possibly I would not recognize you if I met you in the street. I don't believe it. I am sure there are some of you whom I could pick out in a crowd, and I am always planning for the day when I shall stop a girl in the street wearing an Each and All badge, and say, "What is your name? You are one of my girls."

It is a wonder to me that I keep so many of you clearly in my head, for there are thousands of you now. Each one of you has her own special joy and trouble and ambition and plan for work, and this leads me to what I meant to say when I began this paper, before I went wandering off and talking about meetings. I wanted to ask you girls to write and tell me something more about yourselves that will help me to know you even better than I do now. Here is the question I would like to have answered, "What do you want most?"

Some of the girls have already told me, and it has been very interesting. None of the ambitions has been unworthy, and some have been beautiful in their earnest desire for helpfulness to others and for their own personal growth and improvement in order that they might make the world a better and brighter place to live in. Some of the letters have seemed to touch superficially on a life object, while others have evidently come from the heart.

GIRLS MAY "FIND THEMSELVES"

I wish to have more of that sort of letters sent in to me. I wish it for a variety of reasons. One, as I have already told you, is that I may know you better. Another is that I may have a clearer idea of the proportion of different sorts of interests in which the club girls take part, so that I may get the correspondence chapters into more systematic running order. And still another reason is, that I think such a "round-up" of ambitions will help many of the girls to find out for themselves what is their chief object in life. A symposium of this sort ought to be of value in helping many girls to "find themselves."

Just for curiosity's sake, I wish I had kept a list of the various lines of work in which my girls have professed interest. Housekeeping, teaching, nursing, sewing, dressmaking, millinery, art, music, landscape gardening, physical culture, including such branches as hairdressing, massaging and manicuring, office work, acting, stenography. I set them down at random, and I know I am leaving out a number of them.

But that is not the only direction in which I wish you girls to tell me what interests you and what you want most in life. The number of persons who have some special branch or talent is small in proportion to the great band who have no special aptitude or talent for any one important thing. Do you remember President Lincoln's remark, "God must have loved the common people; He made so many of them"? Let me change it a little and say, "God must have had a great deal of use for the persons without talent; He made so many of them."

"But what is that use?" I can hear you girls asking now. Ah, that is for you to find out! That is why I am writing as I am today. Each one of us has some place to fill in the world. It is waiting for us at this moment. Have we ever thought just what it is?



But you will say, "That is not at all the same thing. A minute ago you were asking what we most wanted to do, and now you are talking about what we ought to do." My dear children, they ought to be very much the same thing.

I do not mean by this that every one of us is always sure to want to do just what we ought to do. But I do say that the thing we wish most is generally—generally, I say, for there are exceptions to the rule—the thing that we can do best. And the thing that we do best is the thing we ought to do in this world.

There are so many examples of this. Look for the persons who do the best work, and do you not find out that they love the work they do? Yes, in nine cases out of ten. True, there are conscientious persons who do as well as possible the tasks that are unpleasant to them—but they would do much better something they liked.

And so I say to you: Find out what you want most to do, if you do not know already, and write and tell me about it. Don't you think it will be very interesting for a lot of you to compare notes and talk it over? Think before you write, for a question of this sort is not to be answered hastily. I don't wish "quick-on-the-trigger" opinions. You all of you know girls who will reply to a query of this sort, "Oh, I wish to be an actress or a great singer." They may think so, but do they know what they are talking about? Do they wish to be actresses or singers with all that that means of hard work, of discipline, of self-denial? Or, are they thinking only of the applause and the success that may come after the years of apprenticeship? Do they love the work well enough to take it up if the reward is never to come? That is the test.

I know a successful author who has been writing ever since she was a child. For years she wrote with no thought of publication, but for the love of it. Such a woman as that has the root of the matter in her. Even if she had never been known, she would have had one of the best joys of life, for she would have been doing the work she loved.

Which brings us back to where we started. What do you love best to do? What do you want most to do? Don't be ashamed to confess your ambition because you think it is petty. It may be just as great and important as something much more high-sounding.

CAN CREATE HAPPINESS

Take, for instance, the cases of the stay-at-home housekeeping girls from whom I have had letters. Does it seem a little thing to you girls who are aiming at the stage or authorship or art to be a good housekeeper? Stop a minute and think what gives more comfort, and in a way, does more good. I have been so unfortunate as to know houses where the mistress was an artist or a musician, and where the housekeeping was a terror. One such case I recall where everything was dirty in a way that would have reflected disgrace upon a poor tenement. The husband was unhappy, the children were neglected and wretched. Can there be any comparison between that state of affairs and the comfort that would have been wrought by good housekeeping? Mind you, I am not saying that an artist or a musician is of necessity untidy. I have known too many good housekeepers among them to make this statement. But I am just trying to show you that one can create happiness and comfort with no talent beyond that of an ability to keep house and to do it well.

Take also the case of the girl who is at service or working in an office or a factory. Is it a small thing that her ambition is to do good work in the station to which she has been called? Properly conducted, her work and she are as worthy as success as they would be were they a thousand times more important as the world counts importance.

So don't be afraid to lay bare your ambitions, girls, because they seem so trifling. Write and tell me about them, and then let us talk them over. We shall all be much better friends for it.

Christine Terhune Herrick

P. S.—Every mail brings a host of letters asking one or the other (or both) of these two questions: "How shall I address your letter?" or "How can I get a badge?"

Address all letters to me, in care of the paper in which you see this page. Inclose a stamped, self-addressed envelope if you wish a personal answer.

For the badge—send 10 cents in stamps, registered letter or money order, made payable to me, and addressed to me in care of this newspaper.

OBJECTS AND AIMS OF EACH AND ALL

PERHAPS some of you, seeing this page for the first time, would like to know just what the Each and All Society really is; what there is about its aims and objects to create so widespread an interest among "young girls of all ages."

The society was founded in February, 1905, with Christine Terhune Herrick for its president, and with an almost instant membership of girls in nearly every State in the Union and in Canada.

Its object is to help girls help themselves by developing their talents to do something the world wants; to solve difficult problems—the sort a girl must, in calm, unbiased, out-of-the-family opinion upon and to promote the exchange of general help.

Any girl may belong. There is no red tape about it. The sending of your name for membership gives you the range of every opportunity the society boasts. And Mrs. Herrick stands ready to welcome to advise and to help.

Correspondence and Postcard Exchange

ADDRESSES of correspondents and postcard collectors will be given only to other members of Each and All. In order to obtain them, the full name and place of residence as given on the list should be sent to me, accompanied by a stamped, self-addressed envelope for reply.

I make postcards of our local views. I am much interested in the work, and would gladly help any one with the knowledge I have gained of picture-making, developing of postals. I would like to exchange postcards. I would be glad of an opportunity to make postcards or supply prints from any negatives. If any of the girls who do not have time for printing pictures, or who depend on a photographer for such work, would send me their films, I think I could guarantee to please them. I am a young (in experience) housekeeper, living on a farm, and although not an adept in all, I can do any kind of work my hands find to do. I would like to be able to help some one in some way. Mrs. P. (Prescott, Ariz.).

I would like to exchange postals and post cards with each State. I should also like to correspond with girls about 18 years old. L. C. (Pipestone, Minn.).

I would like to exchange postcards with the Each and All girls. P. P. (Ottawa, Canada).

I should like to receive postals from any of the Each and All girls in the eastern, middle Western or Western States; and in return would send cards from France, England or Germany. Please put a two-cent stamp on every card you send across the ocean. "SPECK" (Paris, France).

I would like to hear from some girls about 18 or 19 years old; also exchange postcards with them. I am an orphan girl, with no sisters or brothers, and am rather lonely at times. "DAISY" (Milford, Mass.).

I am 15 years old and go to school. I would like to belong to the Postcard Exchange. FLORENCE A. B. (Los Angeles, Cal.).

I am a Philadelphia High School girl, and would like to have the names of some of the other high school girls in other cities and States. You may put me on the postcard list. MAB E. H. (Philadelphia, Pa.).

I am 18 years old, and would like very much to exchange postcards with girls who live in the Southern or Western States. MAB E. (Philadelphia, Pa.).

A friend and myself are very much interested in the progress of the Each and All Society, and like to hear reports of postcards, which we would be glad to exchange. We could send cards from Girard, Niles, Warren, Youngstown and Akron, Ohio, and would like to receive postcards from all over the United States and foreign countries. Mrs. H. H. R. (Niles, Ohio). I. C. (Niles, Ohio).

I am a sophomore in the high school here. I like outdoor sports, and am interested in athletics. I would like to correspond with schoolgirls. P. (Hanover, Pa.).

I am anxious to exchange postcards with members of Each and All. I am also interested in fancy work. I have buckram pillows are very pretty. I make them in the national colors—four rows of each color—and they are very pretty when finished. Mrs. E. L. (Pottsville, Pa.).

I will exchange like for like, but prefer foreign cards or else scenery, capitols and historic scenes. I also have made leather postcard cushions, and will send suggestions for making the portieres. Mrs. H. G. L. (Camden, N. J.).

I am 18 years of age, and live in a beautiful country home one mile from the city. I have all kinds of pets—animals and birds, such as squirrels, rabbits, hens, chickens, goats, foxes, dogs, pheasants, quail, grouse, etc. I would like very much to exchange cards with Each and All girls. C. D. (New Castle, Pa.).

I want to get postcard views of all the States. Will some of the girls send them to me? Miss. (Biloxi, Miss.).

Will some girl about my age who is interested in music write to me? I am 17 years old, and have taken lessons in music and millinery, which I am also interested in. I am just wintering in California, and will begin corresponding with one of the girls before I go East. G. A. (Minneola, Cal.).

I want to thank the girls that I corresponded with for prompt answers. I would like some more cards from the South. Will some one who has experienced it kindly help me? "ORIOLE" (Los Angeles, Cal.).

I want cards from every State in the Union and Canada and Mexico. Mrs. MINA B. (Philadelphia, Pa.).

Will you please ask some of the members of Each and All of Hartford, Conn., Duluth, Minn., Baltimore, Md., and Syracuse, N. Y., to send me postcards of their cities? If connected with any church, would ask me to kindly write me regarding the same, its work and membership.

I can send postcards, poems cut from newspapers, daily or Sunday papers, recipes for cakes, fancy candy, patties, or almost anything in the line of cooking. Also preparations. "DOROTHEA" (Philadelphia, Pa.).

I would like some postcards from Mexico and other countries. I have some 5-reading letter if any one wants the same. L. A. M. (Philadelphia, Pa.).

I am making a collection of leather postals to cover a sofa pillow, and am willing to exchange with any of the girls. "ADELLE" (South Amboy, N. J.).

I would like to correspond and exchange postcards with any of the girls who could send me some to start with. I would try to return the favor by sending directions for knitting lace, recipes for candy and chafing-dish, and directions for making an imitation plaque. Any of the girls interested in art would care for it. "DAGNY" (Boston, Mass.).

I would like to exchange postals with any of the girls from New Hampshire who wish. Never have received any or leather ones. Mrs. R. T. F. (Keene, N. H.).

I want to join the Postcard Exchange. I would like to get cards from different States in the Union, Canada, Mexico, and other foreign countries. I will return a card for every one received. No comic cards, please. E. A. C. (Haddam, Kan.).

I should like to exchange postcards with any girl who do not live in Kentucky, and will exchange a card to all that are sent to me. Mrs. E. (Los Angeles, Cal.).

I will endeavor to give assistance to any of the questions concerning Latin and music, and would like to help the shut-ins by sending letters, magazines and postals with any of the members. "CLOVER" (Shamokin, Pa.).

I would like a correspondent in each of the United States—Colorado, Wyoming or Montana preferred. I am an Army girl; some one interested in our work preferred. I would also like to exchange postcards with girls in foreign States. "FABIOLA" (Malone, N. Y.).

Desires a Private Secretaryship

I am interested in embroidery, shadow and eyelet work, and if at any time I can help any of the girls I would be only too pleased to do so.

Do you know any lady who wants a nice, refined person to do correspondence? If so, will you please let me know? I would like very much to get a position of that kind, and as I have a good education I think I could fill it. ETHEL L. W. (Philadelphia, Pa.).

I am willing to put this request on the page, but I must say, frankly, that a position of this sort is very hard to get—and hard to fill. If any of the girls knows of such a situation, will she send it to me? I will send the address of "Ethel L. W." to

WHAT THE MEMBERS OF THE VARIOUS CHAPTERS ARE SUGGESTING

She Will Make Baby Clothes

I WILL willingly make little dresses for any of the mothers who so desire. I make all my own baby's clothes. EVELYN (Somerville, Mass.).

This is a very kindly offer, and I trust it may be seen and accepted by some overworked mother.

Something to Live By

I think this a very good rule to try and live by:

"Count that day lost whose low, descending sun
Views from thy hand no worthy action done."

NAN (Westminster, Mass.).

An excellent rule and much like our pledge.

Here comes a cluster of chapter reports and appeals for more members:

More Members Wanted

We, the Utopian Chapter, would like to have new members from Dorchester and nearby suburbs join our chapter. Our hall is centrally located and easy to reach. I will personally send explicit directions to get there to any girl who would like to join us. I am sure we can promise a pleasant evening to all, and, besides, we are helping those who happen to be unfortunate in life, which in itself makes the chapter interesting. G. S. M. (Dorchester, Mass.).

Reports of this chapter have before this found place on the page. Its members are doing good work in helping one another and in bringing aid and comfort to those outside their ranks.

Our New Williamsport Chapter

There are seven of us girls, and I am sending you applications for membership. We are all High School chums, and intend to meet every Friday afternoon and sew, while one reads a good book. Definite plans have not been made. We hope to increase our membership and do some good work. MARTHA S. (Secretary, Williamsport, Pa., Chapter).

This is the way in which I would like to see a chapter formed. If the girls who know one another get together and work, they are far more likely to win good results than when girls are gathered at random with their Each and All membership as their only bond of union.

The Fancy Work Chapter's Report

Our chapter is increasing in numbers and activity. One of our rules for the coming year is for each member to write to at least two other members and report progress to the chairman once in three months, if not oftener. During the Christmas preparations I tried to have each one do work in her particular line, for which she received money or exchange of work. A. M. S. (Black Gap, Pa.).

A fine chapter and a fine chairman. I wish all of the girls interested in fancy work would connect themselves with this chapter. It is of help and pleasure to many.

Report of Domestic Science Chapter

My girls are increasing in number rapidly. We have eighteen members now, and since the last new ones joined us I have not had a round robin, but am looking for one every day now. Our cook book is going the rounds nicely and bringing out some splendid things, and I wish it could be possible to publish it some time.

We haven't decided on a pillow-top design yet, but since the chairman of one of the Fancy Work Chapters has joined us, I think we will come to some decision soon. Our fullest number is "Suggestions." You'd be interested to find how many little tricks of the trade that series brings out—so many things that help us in our daily work. We had Christmas suggestions, too, and some of those are still going the rounds. Any number of simple little gifts were described. Our "Travels" series has just gone out. That takes us first into the home of each member, because there are so many new ones, we must become acquainted all around. Aside from their general usefulness, these letters are intensely interesting. Not long ago a round robin contained a plea from one girl—our baby—for help to curb an impulsive temper that was causing her to lose friends. Can we help her? Serious proposition, but we'll try. Then there was a wail from our Northern member way up in Minnesota because she was snowbound away from her babies for the first time in her life. She had gone from home still farther north, into the wheat belt, to buy flour (because it was cheaper there), and a blizzard delayed the train for twenty-five hours. She had our round robin with her, and said it was such a relief! B. P. R. (Santa Ana, Cal.).

An admirable report from one of our best workers.

A "Current Events" Chapter

How many read the suggestion of "Sophomore" (Medford, Mass.) in regard to a Current Events Chapter? Is it not a good one? I, for one, should love to belong to such a chapter, and as I was born in Los Angeles, Cal., and have traveled a good deal, I think I could help by writing a paper of travels, or in some way. It would be very pleasant to meet and have a social gathering at first, and my home is open to all the girls who could come this distance. I should be glad to correspond with "Sophomore" in regard to the above. Perhaps some of you Each and All girls would be glad to have more of this new member. Well, I am a young married bee, 21 my last birthday (February 22), and am keeping house. I have been married since a year ago last October. I dearly love music, and have until recently sung in church. I do all kinds of fancy work, and am a lover of burnt work, of which I do a great deal. I would gladly help any one in any way I could in regard to the above. I should be glad to hear from any of the members. Mrs. A. P. L. (Stoneham, Mass.).

A cordial, friendly letter like this should meet with a prompt response, and I only wish that, with the help of the writer and some others, the Current Events Chapter could be established.

Report of Literary Chapter

There are nearly thirty members in our chapter, and if all co-operate, much of interest and improvement will be forthcoming. I hope the word "literary" will not debar other than writers from the chapter; in fact, the greater number are readers. Standard books, poems, histories, etc., are to be read and criticised by each. Any suggestions for new phases of work will be greatly appreciated by the chairman. More members are desired. Addressed and stamped envelopes are to be inclosed for reply when corresponding on club work or on information of the same. J. S. S. (Chairman Literary Chapter, Nantucket, Mass.).

This is so interesting a chapter to those who work in it that I am eager to have for it more members who will have a conscience in the discharge of its duties.

Invalid Help Chapter Report

My monthly report is as follows: Reading material in the form of magazines, stories and clippings from papers sent, 4; copies of home, souvenir postals and pictures—some of the latter being small photographs of the helpers. Of course, the invalids were delighted with those. Some of my invalids are acting as helpers, too, sending less fortunate ones in their particular locality a box of cheer. M. P. D. (Aspinwall, Pa., Chairman Invalid Help Chapter).

We have so many invalids, and their need is so constant, that there is always room for more in this chapter. I know of no other which brings more cheer and comfort into lonely and suffering lives.

Still Another View

I would like to say a few words to the girls who marry and give up good homes and positions for men who can hardly support them, leaving comfort out of the question. If girls must marry, why not keep their employment and help the husband get on his feet while still young? The wages of two certainly would enable them to live comfortably, and in a year's time, or sooner, they would be able to fit up a nice little home. I have heard girls say, "I would not work for any man," forgetting entirely that the man is her husband—the man to whom she has given her life and everything she held dear in it. Why not give him your assistance, and make married life a true partnership? Two can carry the load much more easily than one. Besides, women are striving for their rights of equality. Why not deserve it?

H. E. F. (Philadelphia, Pa.).

To me it looks as though the saying "Circumstances alter cases," is the best one to apply in this connection.

Sketching and Fancy Work

I am interested in pen and ink sketching and pencil sketching as well. I do considerable fancy work. I am now making some crocheted sweater coats, which I would like to get orders for. I would sell them for 50 cents apiece. I would like to help some one in fancy work, cooking or sewing, or anything else I can do. I have some story magazines I will send to any one who would like them. Mrs. L. R. (Cambridge, Mass.).

We have not many members who do sketching, and there will probably be several who would like to exchange other work for pen and ink or pencil drawings.

A Little Verse

Those of the girls who recollect the bit of verse founded on a child-like saying that appeared on the page some time ago will be glad to see another from the same source:

OH, DEAR!

Little daughter loves pets, but there's one little kitty
She loves best of all, he's so soft and so pretty.
She sits by the fire while the tea kettle sings,
She and the cat and her little playthings.
She warms "Kitty's footy" and strokes his "soft fur,
Till kitty's so "comfy" he will just lie and purr.
Then she looks up at me, her eyes large with fear,
"Mamma, kitty is beginning to boil, oh, dear!"

M. H. B. (Sierra Madre, Cal.).

Other mothers hear their children's droll sayings without being able to put them into verse.

More on the Marrying Question

I read the letter of "L. B. J." of Shamokin, Pa., on the page referring to the matrimonial problem which you mentioned some time ago. I do not agree with "L. B. J." in regard to the girl who wrote you on that question. If she loved the young man well enough to overlook his deficiencies, she would have married him regardless of consequences, and not have stopped to write to Mrs. Herrick for advice. If she did marry him, she would most likely always be trying to excuse him to herself, trying to make one good quality of his make up for a bad one. Every true woman wants to be able to look up to her husband, and when she sees him mingling with her friends and not up to their standard, try as she will, she cannot help but be a little ashamed of him; and if don't think there can be anything that leads to the loss of love more quickly than to begin to realize that your mate is much lower than the majority of your friends, no matter how much you respect him. I think marriages between persons of equal position and intelligence usually turn out best, and that no girl should marry a man she does not both respect and love; don't you? Of course, the case of L. L. W. (Wise, Va., by the way, a friend of mine by postcard exchange) is different, and I agree with her in not marrying a man that she only likes. Besides, when a man has a wife and family to support, and comes home tired from his day's work, he is not going to have very much time or desire to elevate himself particularly if those things have not interested him before. He marries his wife for a companion, not an instructor. Do you think I am wrong, Mrs. Herrick? I am only speaking from observation, not experience. I AM not married. Ha! Ha!

So far from thinking you wrong, I think you take a very just and sane view of the situation, and I agree with you that marriages "between persons of equal position and intelligence usually turn out best." I also feel as you do, that a loss of respect and admiration often leads to a loss of love.

A "Home Girl" in the Oil Fields

I am interested in a number of different things, but chiefly in fancy work and photographs. At present I am living in the oil fields. I am an at-home girl, and have or see little out of my home duties. I am 19 years of age, and have not lived in one place any length of time, so have few friends. I am very fond of books, music and art. In the pursuit of the first, I pass many happy hours. I want to become a member of the "No Evil Society." You know what I mean, although that is not a very pretty name. R. V. (Bakersfield, Cal.).

Are there not some of our girls who will write to this new member and supply her with the friends she lacks?

Who Has These Pages?

Will you please print a request for Lessons IV, V and VI of the course in Esperanto, which appeared on our page of September 16, 23 and 30? If any of the Each and All girls have these lessons, and are not using them, I will gladly pay postage and assist in any small way that I can. I have two copies of Lessons XI and XII of the course in Esperanto. If any one lacks those two, I will gladly supply them if they will send postage.

How about the Father-Chumming Chapter? Where are the girls and the dads? J. M. L. (Bridgewater, Mass.).

Can any one supply the missing Esperanto lessons? Does any one wish the two lessons proffered? And how about that "Father-Chumming Chapter"? It is going to take shape—and when?

Wants Help in Embroidery

I am a young mother, and not very talented, but I will try to do all the good I can for Each and All. I may be of some use in helping shut-ins. I do not get away from home very much, as my two children are small. I may be of help also in cooking and making children's clothing, as I do all our own sewing. Will some of the members please help me in shadow, eyelet and blind embroidery? Also will some one lend me a design for a waist in shadow embroidery? I will lend a helping hand in any way I can for the kindness. Mrs. M. B. (Pottstown, Pa.).

Some one else who ought to join the Fancy Work Chapter, if I wish she and the Worcester member would exchange addresses and become friends by letter.

Suggestions to Workers From a Worker

Some time ago you asked me to tell you of what I did to live up to my pledge. I am not able to do much, but try never to let an opportunity slip by, and am surprised to find how many little ways and means are offered.

There is one family in which are three small children.

SHEPHERD BOY'S SONG

He that is down need fear no fall,
He that is low no pride.
He that is humble ever shall
Have God to be his guide.

I am content with what I have,
Little be it or much.
And, Lord, contentment still I crave
Because Thou savest such.

Fulness to them a burden is
That go on pilgrimage.
Here little, and hereafter bliss,
Is best from age to age.

The mother is nearly blind and the father far from strong. They were burned out just before cold weather, and we may be sure are in want in which to begin. I will make over all our old clothing for the children, and they are everything. Even our stockings are cut over. I send them a postcard, and I know Santy could not do much for them, and when I read the letter I got in return it almost made me cry to think that mite meant so much to them.

Mary is another family in the West. I have quite lost count of the children—there are so many. I send them postcards, pictures, books, papers, little articles of wearing apparel, and I am constantly through the mail. I always feel drawn to the lonely ones, especially those making their own way in the world. I know of several, and give them a occasional letter. They tell me it takes off the sharp edge to find a cheerful letter awaiting them when they go to their lonesome room after a day's work. I send them little handmade collars, handkerchiefs and other little things.

These are very homely little matters of which I have told you, but as I have no chance of doing greater things, I content myself by doing the little I can at hand, and I'm sure you'll bring me great happiness. This is a very dull town during the winter months, and I have long days by myself, so I am glad to keep busy. I could almost wish there were a few more things in each day so I might accomplish more. LORETTA (Woods Holl, Mass.).

I print this letter almost at full length because I think it is so rich in suggestions for some of the girls who write and say they would like to do work in Each and All, but I can't think of anything to do." There is work enough, if we will only look for it. Always there are in the home chances by which we can live up to our pledge, and for those who have time to spare or few home duties there are such opportunities as "Loretta" points out. If you wish to do the work, the way is pretty sure to declare itself.

Making Ready for Christmas Now

I am very much interested in all kinds of fancy work, and particularly wish to help all others who are, most of all the shut-ins; but all are welcome to what ideas I can give. I will exchange patterns of embroidery if I have any the others would like. I do knit and crochet, edging, etc., and have many patterns. I hope to hear from others who are interested in this line of work. I am already looking for new ideas and patterns to make presents for the coming Christmas, so I will have everything ready two months, perhaps, beforehand. I think it a fine idea. M. T. (Braintree, Mass.).

An excellent idea. Who else does this?

A Report From Boston

You of course have heard from the Queen Bees of Roxbury, the details of the dance held February 6. I will say, however, that we had a beautiful time, and the affair was a success from every point of view. Last evening our chapter held a whist party and social, which was a grand success—far beyond our wildest expectations. There were seventy-five people playing. I made the two first prizes myself—a decorated collar and crocheted corset basket for the lady, and a whisk-broom and holder for the gentleman. The holder was made of two leather postals laced together with yellow ribbon. We had two second and two third prizes—all donated by the members. There were blue and gold streamers of twisted, fluted crepe paper running from the chandelier to all parts of the hall; also Japanese lanterns here and there. Candles with shades were on the table; also a lot of plants. A big silk flag was draped over the table, with two smaller flags crossed over it. The tablecloths and napkins were of white crepe paper with a border of yellow flowers.

We had a short entertainment. One member sang, another did a ghostly act, we had a male quartette, and afterward I played for them to dance. The dance started a fund for the floating hospital, and we are going to help raise the amount to where it can be used.

M. B. (Roxbury Latin Girls' Chapter (Boston, Mass.).

This is an interesting and encouraging report, and I am proud that it comes from a chapter which honors me by bearing my name.

Flowering Bulbs Wanted

I hope the Each and All card exchangers who sent me postcards will forgive me for not exchanging sooner, but they will all be mailed as soon as I can get time to mail them. I would like to say to any of our members that if when they are planting their spring flowering bulbs, such as dahlias, lilies, tuberoses, etc., or digging up and thinning any roses or ornamental shrubs, they have any they do not need, I would be delighted to receive some, and will pay postage on them. I am a very great lover of flowers, but was unfortunate in getting all my collection frozen this winter while I was away. Mrs. R. H. R. (Melita, Manitoba.).

New Pillow-Cover Design

I have an idea which may be of use to the girls, as I see so many are making pillow tops. It is this: Take heavy ecru linen and stamp the monogram of each one's friends on it. These are to be worked in satin-stitch, in each one's favorite color. The monograms may be plain or elaborate, as suits one's fancy. Other materials may be used with good effect, such as silk, satin, white linen and others. Velvet would be very rich. I have been collecting for a leather postcard pillow. Please mention this on the page. This style of pillow cover has not been mentioned before, and will doubtless be copied.



E?

BJECTS AND AIMS OF EACH AND ALL

ERHAPS some of you, seeing this page for the first time, wonder just what the Each and All So- eally is; what there is about its aims bjects to create so widespread an in- among "young girls of all ages." The society was founded in February, with Christine Terhune Herrick for sident, and with an almost instant ership of girls in nearly every State Union and in Canada. s object is to help girls help them- by developing their talents into hing the world wants; to solve dif- problems—the sort a girl wants a unbiased, out-of-the-family opinion and to promote the exchange of l help. ny girl may belong. There is no red bout it. The sending of your name embership gives you the range of opportunity the society boasts. And Herrick stands ready to welcome, ise and to help.

orrespondence and Postcard Exchange

ESSES of correspondents and postcard e ers will be given only to other members n and All. In order to obtain these, the sig and place of residence as given on the p sent to me, accompanied by a stamped s ed envelope for reply.

e postcards of our local views. I am much int the work, and would gladly help any one wi edge I have gained of picture-making, especial I would like to exchange postcards. I also an opportunity to make postcards or unmounted m any negatives. If any of the girls who do not for printing pictures, or who depend on a pho for such work, would send me their develop think I could guarantee to please them. I am a experienced housekeeper, living on a farm, and not an adept in all, I can do any kind of wor find to do. I would like to be able to help some one way. Mrs. F. (Prescott, Minn.)

d like to exchange postals and get an hour e. I should also like to correspond with girl t 13 years old. L. C. (Flymouth, Pa.)

d like to exchange postcards with the Americ F. F. (Ottawa, Canada).

d like to receive postals from any of the South- ile Western or Western States; and in return d cards from France, England or Germany. t a two-cent stamp on every card sent across "SPECK" (Paris, France).

d like to hear from some girls about 19 or 20 also exchange postcards with them. I am an irl, with no sisters or brothers, and feel very times. "DAISY" (Milford, Mass.).

15 years old and go to school. I would like to the Postcard Exchange. FLORENCE A. H. (Los Angeles, Cal.).

a Philadelphia High School girl, and would like e names of some of the other high school girls ties and States. You may put me on your list. MAE R. H. (Philadelphia, Pa.).

te years old, and would like very much to e stcards with girls who live in the Southern s tates. MAE K. (Philadelphia, Pa.).

d and myself are very much interested in st f the Each and All Society, and also in the ex postcards, which we would be glad to exchange send cards from Girard, Niles, Warren, Youn Akron, Ohio, and would like to receive in return all over the United States and foreign coun re. H. R. E. (Niles, Ohio). I. C. (Niles, Ohio).

sophomores in the high school here. I enjoy st orts, and am interested in athletics. I would rrespond with schoolgirls. M. P. (Hanover, Pa.).

antions to exchange postcards with members of All. I am also interested in fancy work. I make pillows are very pretty. I made one with the pieces—four rows of each color—and it was very n finished. Mrs. E. L. (Pottsville, Pa.).

xchange like for like, but prefer leather postals nery, capitols and historic scenes in addition leather postcard cushions, and would like sug r making the portieres. Mrs. H. G. L. (Camden, N. J.).

t years of age, and live in a beautiful country miles from the city. I have all kinds of pets and birds, such as squirrels, rabbits, horses, cows e, dogs, pheasants, quail, grouse, etc. I am much to exchange cards with girls in California C. D. (New Castle, Pa.).

to get postcard views of all the State capitals of the girls send them to me. F. A. E. (Rivera, Cal.).

he girl about my age who is interested in mu e? I am 17 years old, and have taken a few usic and millinery, which I am also interested ust wintering in California, so would like to sponding with one of the girls before going G. A. (Mineola, N. Y.).

to thank the girls that I corresponded with be wers. I would like some more correspondents fr Will some one who is experienced in drawing "ORIOLE" (Los Angeles, Cal.).

cards from every State in the Union and M Mexico. Mrs. NINA B. (Philadelphia, Pa.).

please ask some of the members of Each and Duluth, Minn., Baldwinsville, N. Y., Conn., Cincinnati, Ohio, and Syracuse, N. Y., to send me postcards of their connected with any church. I would ask them rite me regarding the same. its work and mem "DOROTHEA" (Philadelphia, Pa.).

nd postcards, poems cut from newspapers, nday papers, recipes for cakes, fancy designs almost anything in the line of ordinary tablet "DOROTHEA" (Philadelphia, Pa.).

like some postcards from Mexico and foreign have some reading matter if any one wants it. L. A. M. (Philadelphia, Pa.).

aking a collection of leather postals to make and am willing to exchange with any of the "BELLE" (South Farmingham, Mass.).

like to correspond and exchange postcards girls could send me some to make a start, and to return the favor by sending directions for , recipes for candy and chafing-dish. If any ng making an imitation plaster cast, I am ted in art would care for it. "DAUGHN" (Boston, Mass.).

like to exchange postals with any member Hampshire who wish Beverly views. Mrs. E. T. (Beverly, Mass.).

to join the Postcard Exchange. I would like to ent different States in the Union, Canada and er foreign countries. I will return a card for received. No comic ones wanted. E. A. F. (Hudson, N. H.).

like to exchange postcards with any girls live in Kentucky, and will reply, card for that are sent to me. Mrs. B. (Los Angeles, Cal.).

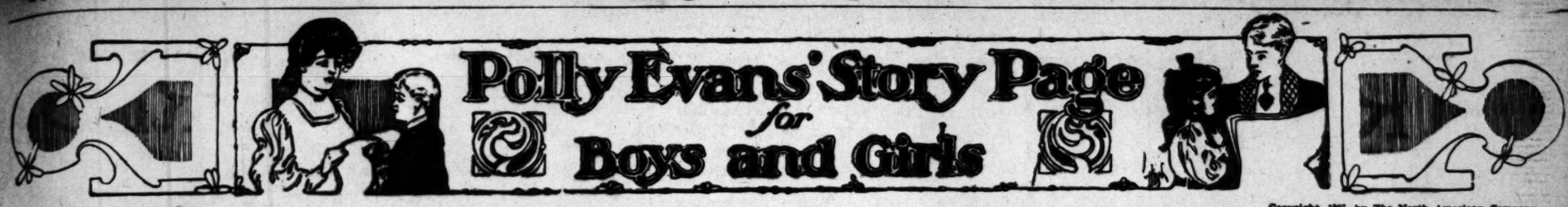
ndeavor to give assistance of information oncerning Latin and music. I will be glad to ut-line by sending letters, and will exchange h any of the members. "CLOVER" (Shamokin, Pa.).

like a correspondent in one of the Western rado, Wyoming or Montana—in an old Witch City, some one interested in our old ranch days. like to exchange postcards with girls in those "FABIOLA" (Salem, Mass.).

sires a Private Secretaryship

nterested in embroidery, shadow and cross r at any time I can help any of the girls r too pleased to do so. know any lady who wants a secretary or correspondence? If so, will you kindly l would like very much to get a position. I nd, as I have a good education. I think ETHEL L. W. (Philadelphia, Pa.).

ling to put this request on the page, but frankly; that a position of our members -and hard to fill. If any of our members uch a situation, will she send to me the of "Ethel L. W."?



Copyright, 1907, by The North American Company.

How Philip Realized His Ambition

PHILIP WARING was fond of tales of adventure, but, above all, it was the thrilling stories of exploration in Africa that delighted him. Uncle Robert, you know, had spent most of his life in those great mysterious regions, and so Philip learned about all there was worth knowing regarding the Dark Continent.

On the evening before his departure for Paris, at the close of his short visit to the Warings, Uncle Robert engaged in a long talk with Mr. and Mrs. Waring, the result of which apparently gave him considerable satisfaction.

Next morning, while all were seated at the breakfast table, Uncle Robert turned to Philip with the question:

"Lad, how would you like to go to Paris with me?"

"How would I?" shouted Philip. "Just try me.

"That is," he added, in reply to his mother's rather reproachful look, "for a time, anyway."

"Well," smilingly returned Uncle Robert, "your father and mother have consented to spare you for a short time, provided I return you in safe condition."

So Philip went to Paris.

Uncle Robert and Philip had been hardly a month in Paris before Uncle Robert received a letter from an old comrade in Africa, who lay on the point of death. He had been wounded in a raid upon his trading station by a tribe of hostile savages, and in which his 5-year-old daughter, Mary, had been carried away.

Uncle Robert felt himself bound to carry out the wishes of his old friend, who requested that search be made for the little girl. Philip refused to leave his uncle, and so Uncle Robert, with many qualms of conscience, was obliged to take him along. Baptiste, Uncle Robert's loyal servant, and Baron, a great, noble mastiff, comprised the rest of the party.

SAILING FOR AFRICA

A week from the time the letter was received they started. The voyage was a quick one and Philip found that its dreams were at last coming true when one bright afternoon he set foot on the land he had long wished to visit.

Uncle Robert desired to proceed immediately with the matter in hand, so carriers were engaged and other provision made for the journey.

Soon they were wending their way through dense tropical forests peopled by strange animals of that country. Occasionally they would come upon scattered villages.

Finding that traveling would be made easier thereby, an elephant was purchased from one of the native chiefs. He was a very intelligent animal, and Philip really believed he could talk if given half a chance.

But within a day or so the elephant refused to eat and seemed to be laboring under some pain in his throat.

Uncle Robert determined to make some sort of an examination. Commanding the animal to kneel, he placed a ladder against a tree beside him, so that he was brought up to a level with the beast's head. In obedience to his command, the elephant then threw up



DOCTORING AN ELEPHANT

his head and opened wide his mouth.

To the horror of the spectators, Uncle Robert, after looking very carefully for a moment, plunged his arm to its full length into the huge mouth and then began, apparently, to pull something from the beast's throat. But the intelligent animal, knowing that all this was being done to relieve his sufferings, still kept his mouth open, although big tears of pain rolled from his eyes. Uncle Robert strained and pulled until the veins stood out on his forehead. At last, with a mighty heave, he accomplished his purpose, and out came a long stalk of sugar cane which had lodged in the elephant's throat. The huge beast immediately began to trumpet joyfully, while he looked his gratitude at Uncle Robert. The others rushed about Uncle Robert, both exulting in his happy escape from the peril in which he had placed himself and chiding him for his carelessness of his own safety.

Having heard rumors of a white child being held as a sort of god in a near village, one of the faithful bodyguard was dispatched to find out if this were true. He returned with the information that he had actually seen a little white girl playing with the boys and girls of the savages.

By the time they reached the village, however, the natives, hearing of their approach, had sent the little girl into the forest, professing to know nothing at all about her.

Believing that she could not be far away, Uncle Robert directed his efforts to searching in the immediate vicinity. But he was unsuccessful, and it was chance alone that threw in his way the little girl he sought.

One evening the party camped on the edge of a great prairie. The animals, for some reason, seemed to be restless and alarmed. Finally, one of the negroes declared he could smell the grass burning. Uncle Robert began at once to take precautions to insure their safety.

A broad, shallow ditch was dug in a circle, inclosing a large plot of land nearby. Applying a torch to the dry grass, the ground within the circle was soon cleared. The ditch being wide, the flames could not, of course, leap across to the surrounding prairie.

Moving within the charred area, they awaited the fire sweeping toward them from the distance.

The smoke began to roll toward them in clouds, while the heat grew decidedly uncomfortable.

Suddenly, from out the mist wall in front of them, burst a gigantic savage, carrying on his shoulders a little white girl.

Blinded by the smoke, he stumbled into Uncle Robert and Philip, who, leaping upon him, seized and bound him almost before he knew what had happened.

ALL OVERJOYED

All were overjoyed. There could be no doubt that the little girl was she whom they sought. She looked, wonderingly at first, toward the two white strangers, but soon made herself well acquainted, and, perching herself on Uncle Robert's knee, chattered like a magpie.

Now that the quest was ended, a rapid journey was made to the coast, and from there they took ship to London, where little Mary was left with relations.

Philip reluctantly bade adieu to Uncle Robert, and started for home. He never wearies telling of his travels in Africa, and stoutly declares that the life of an explorer is the only thing in the world for him. Just now he is attending Centreville Academy, but if you ask him what he intends to do after graduation he shakes his head with an air of secrecy that means volumes. Perhaps Mr. and Mrs. Waring will have to be consulted, however.

Floating Paper.

It is astonishing how much weight must be placed upon a sheet of writing paper floating on water before it can be made to sink. It will sustain the weight of articles as heavy as penknives. Try it for yourself.

WHERE THEY MAKE CORAL ORNAMENTS

"OH, Father, you're just too dear for anything! The necklace is as pretty as it can be—and, oh, it's of coral, too!"

"I'm glad you like it, dear. I bought it from a charming old lady in Torre del Greco, a delightful little town on the Bay of Naples and not far from the city of Naples."

"Do tell me all about it," pleaded Alice.

"Very well, Puss," laughed her father, "I do believe you'll find it quite interesting.

"Last time I was in sunny Italy I had occasion to visit Naples, and, while there, the thought came to me to take a look at the coral fisheries, so I traveled along down the coast to Torre del Greco.

"Nearly all the men of the town are employed in coral fishing, while the women do most of the work in preparing it for market.

"Down under the waves millions of the tiny animals labor, secreting the



CORAL WORKERS

hard substance that forms the masses and branches of coral.

"This coral is gathered by the fishermen from May to September.

"When it is brought home, the women first carefully separate the branches according to their size and their color, which varies from black to white, passing through all shades of red and pink.

"Next a division is made, according to quality, into three grades: best, medium and inferior.

"Then it passes on to the women who cut off the long branches with immense shears, and from them to the polishers, who remove all the rough, sandy particles that cover the outside, by washing the branches in lime or grinding them on the emery wheel.

"Women pierce holes in the coral, using a contrivance that somewhat resembles a sewing machine, the needle of which is kept cool by water dripping constantly upon it.

"After this preparatory work, it is put in the hands of men who turn it into the shapes of those beautiful ornaments we so much admire.

"Engravers make the finishing touches, and then the article is ready for sale. All the people of Eastern countries, especially India and China, are fond of wearing coral ornaments."

"Yes, indeed, it is interesting," said Alice, when her father had concluded; "I never knew before that it took so much work to make a coral necklace. I shall appreciate this one all the more for knowing its entire history."

Why Betty Forgot to be Lonely

NO, BETTY didn't mind being called "old-fashioned." Of course, she was "old-fashioned." Aunt Jane told her so every day, so it must be true, although Aunt Jane did say people were "odd" mostly when they didn't do things her way. You know they say you're "old-fashioned" when you see things that other people can't see, when you dream such beautiful dreams, and when you play nice games with what Aunt Jane would call the people of your imagination—though to you they're real girls and boys, just the same.

Oh, it's nice to be "old-fashioned," especially when you live in a big farmhouse, with the nearest neighbor a mile away. It keeps you from growing lonely.

But, in spite of all your imagination, sometimes you get a wee bit lonesome. At least Betty did, until she found her Other Self. Let me tell you how this came about.

Betty liked rainy days. Sounds funny, doesn't it? Not that she didn't enjoy being out-of-doors, but next to swaying in the branches of her favorite tree in the orchard, she liked to be up in the big, roomy attic, listening to the raindrops pattering on the roof. Somehow it made her feel sort of sad—and you know it's nice to feel that way sometimes. 'Tisn't that you're altogether sad, for your heart gives such a funny throb when you look around the shadowy nooks that it makes you feel almost happy and yet a little bit afraid, as though some strange person you would like to see were near, yet you were afraid to meet her.

ANOTHER BETTY

It was just such a day when Betty made the acquaintance of her Other Self. Many and many a time she had climbed the narrow stairs to the attic. So often had she rummaged through the old trunks and furniture that she could have named everything there. That is, almost everything, for near the window there was one great chest, inside of which she had never peeped. The big, rusty lock seemed to mock her whenever she tugged at it—sometimes so strongly that she felt sure it must give way.

You may know how surprised she was when, upon giving it a jerk this time, the lock gave way with such suddenness that she fell back into the old cradle. But still more surprised was she when she raised the lid. She found treasures without number. There were handsome dresses all made in queer fashions. Trying one of these on, she found that it just fit. Somehow, it seemed to feel more comfortable than her own, but perhaps that was because she, like the gowns, was "old-fashioned."

Eagerly she now went on with her search. Soon she came upon an old leather-covered diary. Opening it, she started on finding her own name on the flyleaf.

Betty's heart beat quickly as she sat down in her grandfather's armchair and began to read the curious old diary. Reading from the very beginning, she saw this entry:

"May 6, 1864.—Aunt Priscilla says it is wicked for me to keep anything secret from her. So it is, and this diary is wicked, I must ask Uncle Richard if it be wicked to dream or think to one's self. Such beautiful thoughts come to me that I must write them down. Last time, while I was dreaming in church, I thought that the minister and the people grew wings and flew away. It was splendid, only I didn't go along with them. But when I wrote about the dream in my other diary, Aunt Priscilla said it was nonsense and not fit for a diary, and that it was wicked



to dream in church. I wrote about duty and obedience in my other diary today, and Aunt Priscilla was so pleased that I almost owned up about this Thought and Dream Diary. But I cannot write love and obedience forever, and I must write about my dreams. I do feel so wicked. Tomorrow I wear my new lavender bonnet for the first time. Mary will want one like it as soon as she sees it."

Betty was in raptures. Why, this Betty was "old-fashioned," just like herself. How nice it was! "Aunt Priscilla," she felt sure, must be like Aunt Jane, too.

Never after this did Betty feel lonely. Whenever she wished she could live the life of the other Betty. Putting on the quaint dresses, she could easily imagine herself going through all that the other Betty told of in her Thought and Dream Diary. Indeed, she grew so that she sometimes forgot which Betty she really was, and, as Aunt Jane said, grew more "old-fashioned" than ever. But what did that matter? Aunt Priscilla had most likely often said the same.

Returning Good for Evil

"FELLOWS, we've just got to win the game tomorrow. Those Jonesville chaps have been strutting around in a way that's unbearable ever since they beat us last year. We've got to take the pride out of them, and that in a hurry."

Captain Jack Dunsmore's delivery of this speech made a profound impression on his hearers, among whom were the entire Boyceville nine and three or four of their loyal supporters.

"Well, Jim Warner's arm is entirely well again, and, if he takes care of himself until tomorrow, I don't see how we can help winning," said Catcher Bob, and the rest of the group murmured assent.

"Bet I'll reach the swimmin' hole first!" yelled Bill Wolf, sprinting down the dusty road at a mad pace as the clump of trees that marked their favorite bathing place came into view. Every boy there accepted the challenge and away they dashed, raising such a cloud of dust as would have done credit to a herd of cattle.

Bill Wolf dived down the long slope that led to the edge of the creek, but before he had gone half way he reappeared from among the trees, hoarsely calling: "Hold up, fellows; that nervy Micky O'Toole is down there swimmin'. Let's teach him and his gang to stay where they belong, at the other end of the town."

Arming themselves with pine-cones and sticks and clods of earth, the party, at a signal from Bill, swept down the bank like an avalanche and discharged their missiles as one man at the unoffending Micky. The suddenness of the onslaught staggered Micky, but he quickly recovered himself and hurriedly made for the opposite shore, where, from the shelter of a tree, he answered their screams of laughter with words of defiance. Soon he disappeared, with a final taunt for any fellow to come over if he wanted a licking.

AN ILL FATED FROLIC

The next minute all were disporting themselves in the water, having a jolly good time, if one might judge from the roars of merriment that arose on every side.

All at once a sharp cry of pain rang out, followed by a sliding and rattling and scuffling as something crashed down the steep bank just by the bend.

"Whistling fishes!" exclaimed Pete Hamilton, as he arrived on the scene. "If it ain't Jim Warner—and something's wrong with his arm, too!"

He was right. Jim had slipped at the top of the slope, had fallen heavily on his arm, and then rolled down the bank.

When Captain Dunsmore mustered his men on the ballground the following day any one could see with half an eye that the Boyceville team had lost all hope, although still prepared to fight their hardest. But Will Grant couldn't pitch worth a cent and he was the best they had.

The game was just about ready to begin when Captain Jack felt somebody tap him on the shoulder. Looking around he saw Micky O'Toole, his freckled face adorned with a broad, friendly grin.

"Say," he said, "I hear you fellows are hard up for a pitcher. I can pitch a little myself, and if I can help you out—why, I'm willin'."

"You're a trump, Micky!" cried Jack, shaking him heartily by the hand. "It's downright splendid of you after the way the fellows treated you yesterday."

As Micky had modestly suggested, he could pitch a little—indeed, it was said that he was a shade better than Jim Warner, the star.

Boyceville, of course, won the game, and you may rest assured that Micky went swimming in the Old Swimming-Hole whenever he pleased thereafter.

A Candle Trick.

YOUR friends may not have much confidence in your statement that you can light a candle without touching the wick, but you may easily convince them that it can be done.

After a candle has burned until it has a long snuff, blow it out with a sudden puff. A white cloud of smoke will immediately arise from the hot wick. Apply a match to this smoke, at a distance of even from two to three inches above the wick, and you will see the flame run down the smoke and ignite the candle.

The Ostrich That Didn't Grow.

ON A big ostrich farm in Los Angeles, Cal., there is a little chick that has stopped growing. Ostrich chicks grow at the rate of one foot every month, but this one never grows.

His life until recently was not the happiest in the world, for, being so small, the bigger ostriches pecked at him and treated him badly, indeed.

But now he is allowed to wander along the walks all by himself, and he is such a plump, funny-looking little fellow that he is quite a pet with visitors.

The Prince and the Genie

PRINCE MOHAMID was sad. And well he might be, for the beautiful Princess Corisande had refused, for the eighth time, to marry him. So you cannot wonder that he was mournful.

Slowly and reflectively he gazed down into the dark waters that bathed the base of the high cliff by which the royal castle stood.

All at once he heard a rushing of wind behind him. Turning, he saw a terrible giant of immense size brandishing a great club.

"Well, who are you?" demanded the



THE GIANT GENIE

prince, when he had recovered somewhat from his astonishment.

"I am a genie!" thundered the giant, in tones that rumbled long after he had spoken.

"I am minded to be your friend. Do you want the Princess Corisande for your bride?"

"By the beard of the prophet, I do!" cried Prince Mohamid.

The genie continued, "Then do as I bid you.

"You will find in the Mediterranean sea a huge rock that rises almost to the clouds. Upon the summit a gigantic bird has its nest. You will find there a yellow parchment with three red seals. Bring it to me. The paper is valuable to none but me, and I myself am forbidden to remove it from the nest.

"I give you a ring, without which you could not set foot on the island, for you would be killed instantly by enchantment. It will protect your life in two attempts for the parchment. Should you fail the second time, I would not advise you to try again, for nothing could save you."

So saying, the genie vanished as mysteriously as he had appeared, leaving behind him the ring of which he had spoken.

While pondering over this strange happening the prince saw approaching him the dim form of a little boat. When it reached the base of the cliff it rested upon the water.

The prince, without hesitating, seized the ring left by the genie and climbed down the cliff into the boat, which immediately moved off of its own accord, heading for the open sea.

On and on the boat sailed until the prince could see on the horizon the great rock described by the genie.

The boat grounded ashore and he leaped out.

Not a green thing was to be seen on the island, nothing but the bare rock rising sheer to the sky. How could one reach the top of it? It was clearly too steep to climb.

Perplexed, the prince sat down on a flat stone, when suddenly he became aware that the sun seemed to have ceased shining. Raising his head, he beheld a terrible bird above him. Its wings were as big as sails; each wicked talon was as long as six fingers; its beak was long and sharp and pointed; the head was massive and shaped like that of an owl.

Hastily grasping his bow, the prince shot an arrow at the bird with all his strength, but though it struck the black, glossy plumage of the bird, it broke as though made of glass.

A HAIRBREADTH ESCAPE.

With horrible cries the bird pounced upon him, seized him in its talons, ascended with him to a point far above the sea, and then released its hold. The prince plunged into the water with a force that dazed him so that he was barely able to swim to land.

He rested in the boat, discouraged but not yet daunted.

Just then he saw the bird leaving the nest accompanied by her brood of little ones. Fitting another shaft to his bow, he shot once more. This time the arrow struck one of the young birds, last in line, and stunned it so that it fell on the shore just by the boat.

Hurriedly picking up the bird, which was larger than a man, he bound it to his back in such a way that the talons could do him no harm when the bird recovered, and then crouched low beneath it.

Soon the parent bird missed her young one, and looking about her, finally sighted it on the shore. Swooping down with shrill cries, she caught it in her claws and rose to her nest. The Prince, who was bound to the young bird, of course, went, too.

The nest was a dark cavern in the very summit of the rock, right among the clouds. As soon as the prince felt his feet touch the ground he hastily cut the cords that bound him to the bird and glided silently into the other end of the cavern.

There, amid ghastly skeletons and remains of awful feasts, he saw the precious parchment. Leaping forward, he caught it up and pressed it to his heart.

No sooner had he secured the paper than he saw the genie standing before him.

"You have done well," rumbled the old familiar tones, "Princess Corisande is yours."

In a moment Prince Mohamid was speeding by his castle, rubbing his eyes to assure himself that it was not all a dream. Remembering the genie's last words, he then rushed away to again plead his cause to the princess.

And the genie's words came true.



"CHUMS."

A Little Dressmaker.

MAKING dolly's dresses,
Don't you think it's fun?
Here is one already,
This I've just begun.
Oh, how many stitches!
And what tangly thread!
When I pricked my finger,
I just guess it bled.
There! the needle's broken—
Bending all about—
That's a sign my dolly'll
Wear the dresses out.
—Youth's Companion.

Love's Young Dream.

Little Girl (at school)—What did the teacher send you here for?

Little Boy—She said I was bad, and must come over and sit with the girls.

"I like you. Can you stay long?"

"No; I wasn't very bad."

"Well, you be badder next time!"—Sketchy Bits.

THE MESSENGER SPARROW

IT WAS one of those summer days in the middle West when, the heat becoming unbearable, the farmer was compelled to retreat from his fields and take refuge from the scorching sun.

Reclining in the coolest room in the house, he managed to repose in comparative comfort.

He had been resting for some little time when he became conscious of a persistent twittering about his ears. Looking up he saw a little sparrow, which had evidently come in through the open window.

The farmer tried to drive the bird away, but each time it returned, immediately darting off again and constantly chirping as though in an effort to attract his attention.

At last, his curiosity aroused, he followed the little bird to the doorway. When he looked out he saw, to his astonishment, that a fierce storm was rapidly approaching. He turned in gratitude to the sparrow, but the kindly little messenger had darted away as soon as its mission was accomplished.

Immediately the farmer drove the cattle under cover. As is their wont, they were apparently enjoying the intense heat that precedes such a storm, and were grazing far from shelter.

In the violent storm that followed hail of immense size descended with such great velocity that all the cattle would undoubtedly have perished had they not been sheltered.

You can imagine how thankful the farmer was to the little sparrow for his timely warning.

LEVI P. WEBSTER.

PUZZLES TO SOLVE

Riddles.

1. What is that which is lengthened by being cut at both ends?

2. What makes everything visible but is itself invisible?

Transposition.

My whole is composed of eight letters.
My 1, 7, 4 is an article of wearing apparel.
My 2, 3 is a rodent.
My 4, 3, 6, 5 is to rub out.
My whole is an important Cape.

Enigma.

Formed long ago, yet made today,
Employed while others sleep;
What few would ever give away,
Or any wish to keep.

APRIL 28 ANSWERS

Name Puzzles.

1. Albert 2. Marcus.

Charades.

1. Pilgrimage. 2. Illumination.

Arithmetical Puzzles.

1. Height of staff, 75 feet; payments, $11.50, $23, $34.50, $57.50 respectively.
2. C-I-V-I-L.

Enigma.

Our young folks.

AN INTERESTING EXPERIMENT

HERE is an interesting little experiment, showing how the earth, once a great molten mass, attained its present shape.

Pour water into a glass until it is one-third full.

Upon this pour slowly some thick oil, to the depth of not quite one-half inch.

Lastly, pour in, very gently, a small quantity of water.

You now have a layer of oil between



two blankets of water.

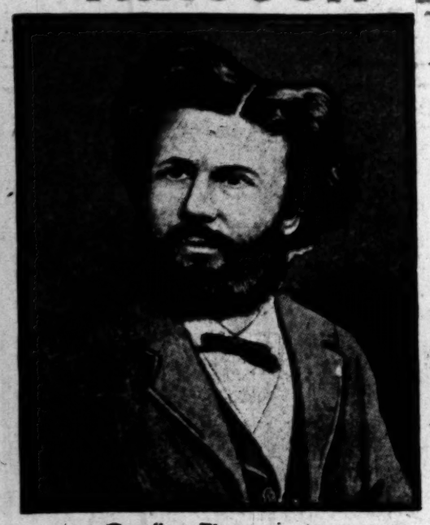
Insert a rod in the glass, and stir rapidly in small circles.

Soon you will find that the oil has gathered around the rod in the form of a ball, and if you stir fast enough the ball will flatten at the top and bottom and bulge at the sides, taking the shape of our globe.



IRRIGATING AN ARID WORLD

LIFE SUSTAINED ON MARS THROUGH THE MEDIUM OF ITS WONDERFUL CANALS



Camille Flammarion

FANCY a company of Martian laborers, imported from their distant planet to dig the Panama Canal. How the dirt would fly!

Digging such a little ditch would be a matter of merely a few weeks' exercise. Each Martian, according to the most recent estimates of scientists, could toss over his shoulders two and a half tons at a shovelful—and the supreme achievement of the race is canal digging.

For the giants of Mars are canal makers through stern necessity. It is not for purposes of commerce that they have lined and ribbed their dying planet with a vast system of waterways. Only through the most gigantic network of canals conceivable are they able to keep life in their arid world and provide sustenance for themselves.

Scientists now declare that the many lines and dark spots on Mars represent verdure along a most wonderful canal system, which the inhabitants of the planet have constructed for purposes of irrigation.

Through these artificial waterways the melting snow and ice of the poles are carried to various parts of the planet, and so the Martians are able to raise their crops in season and to stay, for a time, the menacing dry decay of their world.



Surface of Mars Showing the Lines of the Canals.

SEVERAL of the greatest present-day astronomers—Lowell, Pickering, Flammarion, Morse and others—have practically agreed on the theory that Mars contains no rivers, lakes, oceans or any other source of water supply than the great caps of snow on the north and south poles.

In the summer time, when the people must produce vegetation or starve, the melting snow from those extremities of the sphere is carefully, systematically coaxed through artificial waterways to the furthermost sections where it is needed. The Martians even make the water run up hill, it is declared.

Among recent contributions to the learning of nations on the subject of Mars is the result of thirty-four days' study of the planet made in the Lowell Observatory at Flagstaff, Ariz., by Professor E. S. Morse, member of the American National Academy of Science.

Of course, Professor Morse believes that Mars is inhabited. The astronomers all do, now. It is with relation to how the inhabitants live that his investigations are of value.

He goes on the assumption that Mars is a very old planet—millions of years older than this earth; that with the gradual flattening of her hills and filling in of her valleys, combined with seismic disturbances, she has retained none of her great bodies of water so necessary to life, and that her people would perish if their ingenuity did not every year bring water at critical times from the poles.

"In one important matter Morse disagrees with some of the leading astronomers—with respect to the weather conditions in Mars.

Other authorities have stated that the atmosphere there is perfectly placid, so much so that when the weather becomes cold enough to cause frost and snow, the settling of the flakes cannot be considered a storm, only an accumulation.

But Morse is said to have become convinced that winds sweep over the surface of Mars; that there are dust storms on its deserts—in short, that it is a world in many respects like ours.

But most tragic of all the deductions which the astronomer has made from his thirty-four nights in the observatory is that Mars is making the greatest fight for existence ever recorded—the attempt of a planet to hang on to existence after its resources for the sustenance of life have been exhausted.

And the way in which this is done is the perfecting of a canal system.

The curious markings on the face of Mars which are now accepted to be canals were first discovered by Professor Giovanni Schiaparelli, an Italian astronomer, many years ago. Of the recent studies as to the meanings of these lines, by far the most important have been made at the Lowell Observatory.

"The lines of Mars are," Professor Morse says, "almost without exception, geodetically straight, supernaturally so—and this is in spite of their leading in every possible direction. They invariably begin and end at definite places."

As to the meaning of the lines, the scientist believes that they cannot possibly be earthquake fissures, because Mars long since ceased to show any activities which might have caused cracks in her surface; and the old ones would have been long ago eliminated.

Therefore he thinks it perfectly reasonable to suppose that they were designed for a definite purpose—to conduct water from those regions where water is found for the purpose of irrigation.

He admits that he had not been a believer in the idea of canals on Mars when he began his study; he desired to acquire all his information relating to the subject at first hand.

"As to the existence of water," he says, "one has only to consider the polar snowcaps. In the height of the southern winter the snowcaps measure more than 2000 miles across, covering 55 degrees of latitude unbrokenly. As the spring advances the snow begins to melt, disappearing rapidly as summer comes on, its place being taken by dark patches of water."

Some time ago actual photographs of the Martian canals were taken at the Lowell Observatory by C. O. Lampland. This was a wonderful accomplishment, considering that the nearest point of Mars is 35,050,000 miles from the earth, and even when the atmosphere is clear enough to permit a view of the fine lines, the dancing rays of nebulous light make it almost impossible to see with distinctness.

The photographs in themselves were small and of little worth pictorially, but it has been possible from them to make a chart of the Martian canals which may be accepted as practically correct.

But even when the atmosphere is perfectly clear, the canals are not visible all the year round. In fact, they appear and disappear with seasonal regularity.

Some critics have used this fact as argument against the lines being really canals, for, they said, if it be assumed that a finite power dug the canals how can we account for that power's foolishly filling them up again?

This, Professor Percival Lowell, non-resident professor of astronomy at the Massachusetts Institute of Technology, explains in a novel way.

The strips which we see, says Professor Lowell, are not really the canals, but are strips of vegetation which spring up along the canals when the great sluices are full of water, and are not visible at other times.

And this he apparently substantiates by saying that the green strips deepen in color as the days pass, just as foliage deepens in hue with the advance of the season.

Another argument. The photographs show that one or two of the canals show double lines, while the others are in single lines. This might indicate that the double-lined ones are the main canals—the feeders—which are so much wider than the others that the vegetation on both sides may be distinguished, while in the narrower ones it seems—so great is the distance—like a single line.

On Mars, not only do two and three lines run through a common point, but as many as seventeen lines may be observed running through a common centre. Such exceptional accuracy of form points to a mind which directed the power that wrought the change.

Prof. W. H. Pickering

Ordinarily—leaving the lines out of the question—the surface of Mars as revealed by the telescope, consists of spaces of two different colors—some orange, others blue-green.

A few years back the blue-green spaces were considered seas, and were christened by various names. The orange parts, on the other hand, were presumed to be continents.

Changed are these old physical geography notions.

Now the blue-green spaces are practically known to be the vegetation created by the annual inundation from the canals, while the orange spaces are called deserts.

In other words, Mars is all land, except that the parts which sometimes show as blue-green have water in them at one season of the year, while the orange parts are continuous Saharas.

What are the spots where the canals interlace? Professor Pickering's polariscope has apparently dispelled the idea that they are lakes.

Professor Lowell, who has located 183 of these spots, is said to be of the opinion that they are oases, and that they are each spring irrigated by the canals, which approach them from different directions.

"Whatever constitutes the canals," said Professor Lowell recently, "it is evident that their development proceeds from the pole down the disk, and, furthermore, that it advances over the surface at a fairly regular rate.

"It starts at the summer solstice; that is, it follows the melting of the polar cap. In consequence of the water that let loose, the canals come into being."

Professor Lowell believes that practically the only source of water supply for the planet is about the poles. So long as the sun remains over the equator there is no water.

On Mars the vegetation spreads from the poles, because the snow must melt and the water flow into the canals before verdure can grow. And in this connection Professor Lowell has made one of the most astounding of all his statements. He says:

"The quickening proceeds rapidly, and very nearly, if not quite, uniformly down the disk. It takes the darkening only five days to descend from the seventy-fifth parallel to the equator, a journey of 2000 miles. This means a speed of fifty-three miles a day, or two and two-tenths miles an hour. And it does this in the face of gravity."

In fact, in plain language, the astronomer declares that not only does human intelligence in Mars dig the vast canals thousands of miles in length, but that, by some mysterious method, it causes the water to run up hill!

Professor Camille Flammarion, who has made a careful study of the planet, has been for several years watching the snowfalls on Mars. He believes that the Martian seasons may be subject to as many vicissitudes as ours, instead of being actuated by the exceptional constancy hitherto attributed to them. He agrees that the canal systems are artificial and were constructed with a view to irrigation.

What manner of people are these who do such remarkable things? Obviously, a quite different kind from the inhabitants of this earth.

According to the best authorities, founded on the most recent investigations, the Martian is a creature immensely more powerful, physically, than earth mortals, even earth giants. This is deduced from the lesser pull of gravity on Mars.

A Martian could run 100 yards in three or four seconds, could leap over a high tree, could kick a football a quarter of a mile.

Because of the lesser attraction of gravity he may be at least three or four times as big as the average human being, perhaps even much larger than that. Another thing which, perhaps, adds weight to this belief is that, on account of the rarefied air on Mars, a Martian must require three times as much lung space as an earth mortal to get enough air to live; and his body must be proportioned accordingly.

Bodies on the planet Mars weigh but a third as much in proportion to size as they do here; so it is believed that a Martian laborer could perform as much work in a given time as fifty or sixty terrestrial ditch diggers; that he could handle two and a half tons of dirt at a shovelful. So his annual irrigation work may not be as difficult as it seems.

The Martian year is much longer; in fact, nearly twice as long as ours. It takes Mars 687 days to travel on its orbit around the sun.

The next few years may see the secrets of Mars disclosed as never before. It is conceded that in the clear light of the earth's South Pole telescopic observations may be made with unprecedented success, and Dyn Philipe Beyrier, a wealthy Argentine citizen, is equipping an expedition which, headed by three Americans, will start toward the South Pole in June with this end in view.

Three Parts, Com...
Twenty-sixth Year
PER ANNUM, $9.

THE WEATHER.
BRIEF REPORT.

FORECAST—For Los Angeles ...day: Probably showers; fr... wind. For San Fracisco and ... Cloudy; probably light shower... west wind.
Sunrise, 4:59; sunset, 6:40; m... 1922 a. m. Tuesday.
YESTERDAY—Maximum ... ture, 63 deg.; minimum, 53 deg. ... 2 a. m., northeast; velocity, 1 ... 2 p. m., west; velocity, 12 miles. ... night the temperature was 57 ... cloudy.
TODAY—At 2 a. m. the temp... was 56 deg.; cloudy.
[The complete weather report, ...ing comparative temperatures, ...found on page 8, Part I.]

POINTS OF THE NEW... IN TODAY'S ISSUE OF
The Times

INDEX.

Part I.
1. Ellen Terry Secretly Weds.
1. Sounds Union Death Knell.
1. Taft Defies Bluffers.
1. Crime Recalled by Death.
4. Holds Police at Bay.
4. Teamsters Tired of Strike.
6. Governor Lays Corner-stone.
6. Oakland Again Beaten.
7. "Liners:" Classified Advert...
11. Sells Share of Millions.
11. City in Brief: Vital Record.
Part II.
Shriner Pictorial Section.
Part III.
1. Coming of the Shriner Hos...
2. Week's Festivities in Full S...
3. Interesting News of Visitor...
4. Editorial Page: Pen Point...
5. Music and the Stage.
7. Masked Man Gags Woman.
8. News from Los Angeles Cou...
9. Events in Neighboring Cou...
11. Bethlehem's Unique Service...

SYNOPSIS.

THE CITY. Ten thousand S... register at headquarters and ...nds of others arrive from all ...of the country on more than a ...ecial trains....Imperial Po... be before sunrise this m... Every train which arrives toda... all its load of passengers ...ong already here until a to... than 25,000 visitors will ...Angeles before dark....City ... with lights when electri... are lighted....Imperial ... go to Santa Catalina ...Automobile for visitors ...Ground floor of ... at the disposal of the S... parade....First parade tom... Elliott officiates at layi... stones at both the Y. M. ...Y. W. C. A. buildings....De... James C. McNaney, former m... of the Board of Education....B... finds and gags woman ... searches her room for w... ...Striking teamsters ag... to work during Fiesta bu... do not know what they w... Degree" the latest S... instrument into which all m... used....Gang of known pickp... ...to prey upon crowds dese... action by detectives....Nin... couples on Shriner ... Bethlehem Institution's anniv... ...ered with novel musical s... congregation dedicates ...ory....Los Angeles wins ... Oakland....Sensational fin... automobile races....Santa ... of English millionaire sells ... father's estate which he has ...ed yet.

SOUTHERN CALIFORNIA. Ol... of Pasadena attempts suici... down on trolley track at A... approaching car....Long ... preparing for great gath... State convention of Christian ...overs....Ontario women brib... butcher to terms....Big ... in the Death Valley co... destroys hotel at Rialto; ... their effects....Pioneers gat... Rock.

PACIFIC SLOPE. After a s... lasting two hours and ... San Francisco carmen decl... and the entire traffic s... the city is tied up....The ra... may made no effort yesterda... determined to resume the c... ....President Calhoun ch... the tie-up and bribery ch... railway company official... of a plot of John D. Spreck... franchise of United Rail... Japanese gets on house to... police with bricks torn... ....Hill's new Vancouver... Ingledook as chief di... cooling many investors wh... closed property at another ... Pacific outgenerals th... Railroad and secures Gray ... Puget Sound road franch...

GENERAL EASTERN. Ohio ... candidate declares ... told him in a conve... the White House last week ... Taft was the best ma... be nominated for the ... .Police investigation in ... reveals repeated violations o... service laws under Mayor D... Brother of the late Millic... Smith said to be a fu... Illinois justice, hiding in ... children help Street Sup... to clean streets in Chi... man murders 11-year-old ... others would ruin ... Commission strikes bl... lines by reducing rate o... ....Criminal and civil su... ...ght over the building bill ... Capitol of Pennsylv... Eastern Teachers' Union in ... appoint a committee to ... newspaper editors as to the ... and suggest Mother ... .Mrs. W. H. Taft give... ...s to women's education ...

FOREIGN. Consuelo Duches... ...returns to England ... warmly greeted by ro... friends.